METHODIST
CHURCH

ALABAMA-
WEST
FLORIDA
CONFERENCE

1979 - 80

F287
F5931j

LIB. FLA. HIST.

UNIVERSITY OF FLORIDA LIBRARIES

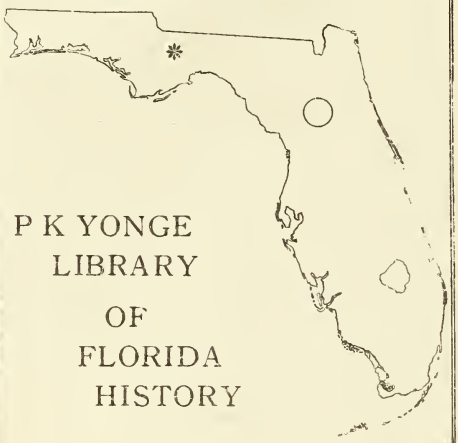

P K YONGE
LIBRARY
OF
FLORIDA
HISTORY

Journal
of the

Alabama-West Florida Annual Conference

The United Methodist Church
The Southeastern Jurisdiction

May 28-31, 1979

LIBRARY
FLA HISTORY

287
5931j
979

LIBRARY
FLA HISTORY

Journal

of the

Alabama-West Florida Conference

of
THE UNITED METHODIST CHURCH

May 28-31, 1979

held at
HUNTINGDON COLLEGE
Montgomery, Alabama

BISHOP CARL J. SANDERS, *Presiding*
LLOYD H. KIMBROUGH, *Secretary*

1972 Discipline, Par. 822.2 "An Annual Conference, local church, or other body within The United Methodist Church which is composed of uniting units with differing dates of origin, shall use as the date of its founding the date of the older or oldest of the uniting units . . ."

Entrance of Methodism into Alabama Through
Matthew P. Sturdivant, 1808

Alabama Conference, Methodist Protestant Church
Organized 1829

Alabama Conference, Methodist Episcopal Church in America
Organized 1832

Alabama Conference, Continued as Methodist Episcopal Church, South, 1845

Central Alabama Conference, Methodist Episcopal Church
Organized 1876

Uniting Conference, The Methodist Church, 1939

Merger Conference, The United Methodist Church, 1968

Merger Conference, Alabama-West Florida Conference and Central Alabama Conference
Making The Alabama-West Florida Conference
Organized 1973

The One Hundred Fifty-First Session since
The Organization of the Alabama Conference, Methodist Protestant Church

and

The Seventh Session since the Merger of The
Alabama-West Florida Conference and The Central Alabama Conference making
The Alabama-West Florida Conference

PKY LIBRARY
of FLA HISTORY

TABLE OF CONTENTS

Division		Page
I.	Officers, Agencies and Lay Directory	5
II.	Lay Members, Lay Leaders and Composition of Charges	28
III.	Chronological Roll, Service Record, Directory	61
IV.	Standing Rules	157
V.	Daily Proceedings	164
VI.	Minute Questions	188
VII.	Appointments	197
VIII.	Reports of Agencies	214
IX.	Financial Reports	282
X.	Memoirs	303
XI.	Miscellaneous	311
XII.	Historical	330
	Statistical Tables (Yellow Pages)	345
	Index	413

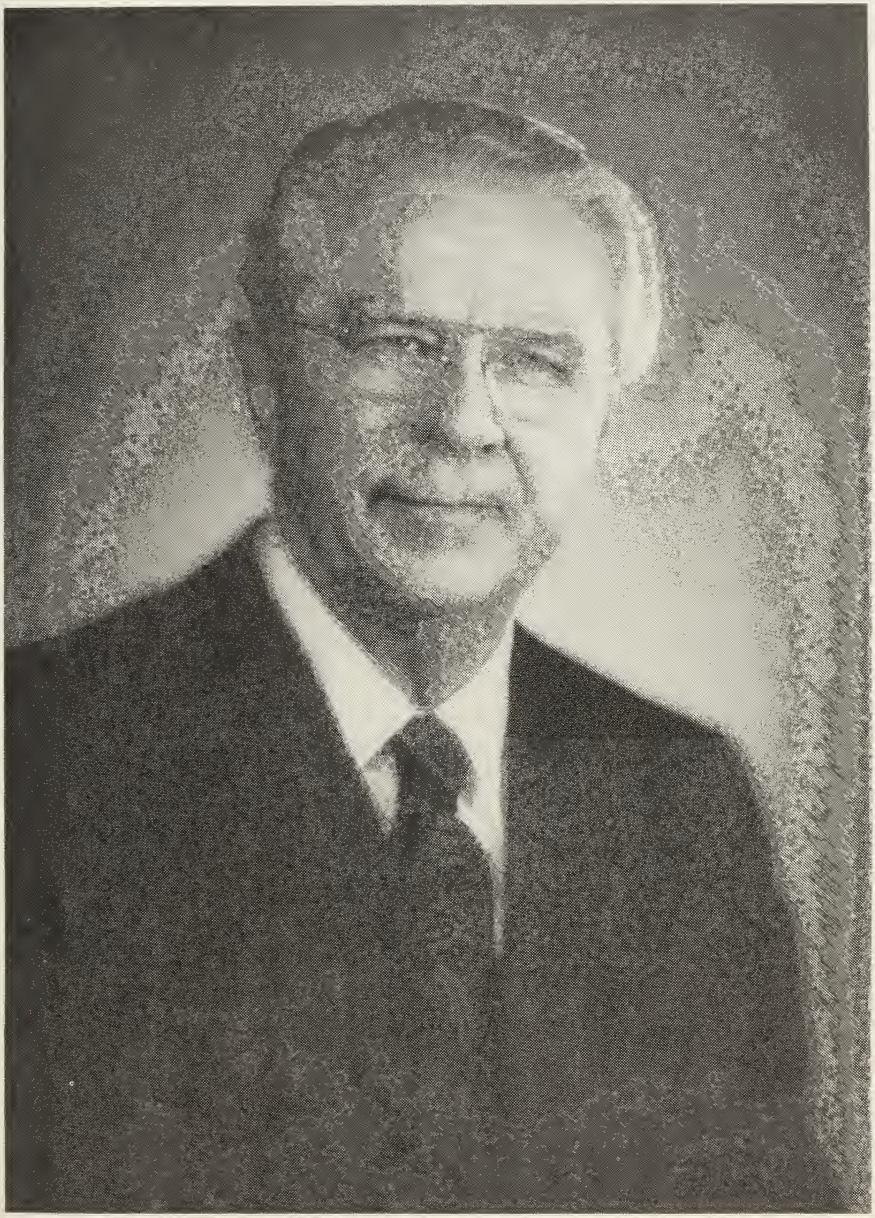

Carl J. Sanders, Resident Bishop

DIVISION I — OFFICERS AND AGENCIES

OFFICERS

Bishop — Carl J. Sanders, 6 Office Park Circle, Birmingham, Ala. 35223.
Secretary — Rev. Lloyd H. Kimbrough, P.O. Box 306, Marianna, Fla. 32446.
Secretary Emeritus — Dr. James E. Tate, Wesley Manor, Dothan, Ala. 36301.
Assistant Secretaries — Rev. Fred Bailey, P.O. Box 205, Chatom, Ala. 36518; Rev. Thad Chesser, P.O. Box T, Ozark, Ala. 36360; Mrs. Amanda Burton, Rt. 3, Box 676, Eutaw, Ala. 35460.
Journal Editor — Rev. Edward M. Cotten, P.O. Box 66, Molino, Fla. 32577.
Registrar — Rev. Gerald Maddox, P.O. Box 35, Moundville, Ala. 35474.
Statistician — Rev. Charles Langford, P.O. Box 36, Livingston, Ala. 35470.
Assistant Statisticians — Rev. J. Lamar Brown, P.O. Box 2742, Montgomery, Ala. 36105; Rev. John W. Bryan, Rt. 7, Box 414, Pensacola, Fla. 32506; Rev. Davis Y. Martin, P.O. Box 622, Flomaton, Ala. 36441; Rev. Edward M. Cotten, P.O. Box 66, Molino, Fla. 32577; Rev. Bobby Holliday, P.O. Box 262, Phenix City, Fla. 36867; Rev. Gerald Maddox, P.O. Box 35, Moundville, Ala. 35474; Rev. W. Herbert Sadler, 501 Fairpoint Dr., Gulf Breeze, Fla. 32561; Rev. Willard Koetje, Rt. 1, Box 38, Fort Deposit, Ala. 36032.
Treasurer and Executive Secretary of the Board of Pensions and Homes For Claimants — Mr. Art Copper, P.O. Box 700, Andalusia, Ala. 36420.
The District Superintendents:
Andalusia District — Rev. Clifford M. Abbott, P.O. Box 69, Andalusia, Ala. 36420.
Demopolis District — Rev. Robert H. Collins, P.O. Box 765, Demopolis, Ala. 36732.
Dothan District — Rev. Floyd C. Enfinger, 230 Plaza 2, Dothan, Ala. 36301.
Marianna District — Rev. Lloyd H. Kimbrough, P.O. Box 306, Marianna, Fla. 32446.
Mobile District — Rev. Lester H. Spencer, 589 Holcombe Ave. Suite C, Mobile, Ala. 36606.
Montgomery District — Dr. Paul A. Duffey, P.O. Box 6128, Montgomery, Ala. 36106.
Pensacola District — Rev. Henry E. Eddins, 3680 Bayou Blvd., Pensacola, Fla. 32503.
Selma District — Dr. John E. Vickers, 128 Russell Dr., Selma, Ala. 36701.
Troy District — Rev. J. O. Ellisor, 205 Lamar St., Troy, Ala. 36081.

CABINET REPRESENTATIVES TO BOARDS AND AGENCIES 1979 — 1980

Board of Education — Paul Duffey.
Board of Missions — Robert Collins.
Board of Evangelism — Lloyd Kimbrough.
Board of Church and Society — Robert Collins.
Board of Pensions & Homes For Claimants — Henry Eddins
Board of Ordained Ministry — Floyd Enfinger.
Board of Health & Welfare Ministries — J. O. Ellisor.
Commission on Archives & History — Lloyd Kimbrough.
Commission on Town & Country Work — Lester Spencer.
Commission on Worship — J. O. Ellisor.
Commission on Religion & Race — Lester Spencer.
Committee on Equitable Salaries — John Vickers.
Assembly Ground Commission — Clifford Abbott.
Conference Board of the Laity — John Vickers.
Committee on Higher Education & Campus Ministry — Henry Eddins.
Council on Youth Ministry — Paul Duffey.
Council on Finance & Administration — Lester Spencer.
Commission on the Status and Role of Women — Clifford Abbott.
Board of Ecumenical & Interreligious Concerns — Floyd Enfinger.
Board of Diaconal Ministries — Floyd Enfinger.
Cooperative School of Christian Mission — Clifford Abbott.
Joint Committee on Communications — Robert Collins.
Committee on Career Planning and Counseling — Lloyd Kimbrough.
Executive Committee — Conference Council on Ministries — Henry Eddins.
Area Board of Pastoral Care and Counseling — Floyd Enfinger.
Committee on Episcopacy — John Vickers.
Board of Trustees — J. O. Ellisor.

BOARDS AND AGENCIES

*The mailing address of the ministerial members of boards and agencies are to be found in Division III, the conference directory. The mailing address of the lay members of boards and agencies are to be found in a Lay Directory, which is new to the *Journal* this year (at the end of Division I).

COMMITTEE ON STANDING RULES
(Standing Rule 3)

Chairperson — Dr. J. B. Nichols.
Vice Chairperson — Rev. E. D. Ridgeway.
Secretary — Rev. Lloyd H. Kimbrough.
Members: Rev. C. E. Barnes, Rev. D. K. Christenberry, Rev. L. H. Kimbrough, Miss Alice Lee, Dr. J. B. Nichols, and Rev. E. D. Ridgeway.

COMMITTEE ON RESOLUTIONS AND PETITIONS
(Standing Rule 4)

Chairperson — Rev. Driftwood Rucker.
Secretary — Mrs. Betty Salter.
Members: Mr. William Edwards, Rev. Walter Ellisor, Rev. Lloyd Kimbrough, Miss Alice Lee, Mr. W. V. McRaney, Mrs. Betty Salter, Rev. James Savage, Rev. James Ross, and Rev. Driftwood Rucker.

COMMITTEE ON NOMINATIONS
(Standing Rule 5)

The District Superintendents
The Conference President of United Methodist Women
The District Presidents of United Methodist Women
The Conference Lay Leader
The District Lay Leaders
The Executive Director of the Conference Council on Ministries
Two youth from the Conference Council on Youth Ministries
Two ethnic minority persons: Mrs. Richard Walker, Mr. Henry McClain.

COMMITTEE ON COURTESIES AND INTRODUCTIONS
(Standing Rule 6)

Rev. James A. Griffin, Rev. Robert L. Wilson, Mrs. Hugh Eggerton, Miss Mariellen Sawada, Rev. Robert Wingard, and Mrs. F. S. Moseley.

COMMITTEE ON JOURNAL
(Standing Rule 7)

Rev. L. C. Mitchell and Rev. Winston Jay.

COMMITTEE ON ARRANGEMENTS
(Standing Rule 8)

The Council on Finance and Administration.

COMMITTEE ON PROGRAM
(Standing Rule 9)

The Presiding Bishop.
The District Superintendents.
The Conference Secretary.
The Conference Registrar.
The President of Huntingdon College.
The Chairperson of the Commission on Worship.
The Executive Director of the Conference Council on Ministries.
Three Pastors within the City of Montgomery.

COUNCIL ON MINISTRIES
(Standing Rule 28 — Constitution, p. 194, 1974 Journal)

The Presiding Bishop — Bishop Carl J. Sanders.
The Conference Council Staff:
Executive Director — Rev. C. Everett Barnes.
Associate Director — Rev. Frank T. Hyles, Jr.
Associate Director — Rev. E. D. Ridgeway.
Associate Director for Blue Lake — Rev. A. F. Howington.
Conference Treasurer — Mr. Art. Copper.
Youth Coordinator — Rev. J. Buddy Capps.
Children's Coordinator — Mr. Mark Stewart.
The District Superintendents
The Board and Agency Representatives:
Board of Missions — Rev. J. Douglas Newton, Dr. Lawrence Crawford.
Board of Evangelism — Rev. J. Edward Chandler, Mr. Hughie Infinger.
Board of Education — Rev. H. Stanley Mullins, Rev. Henry Roberts.
Board of Church and Society — Rev. R. Neil McDavid.
Board of Health and Welfare Ministries — Rev. Elvin T. Edgar.
Board of Pensions and Homes for Claimants — Mr. J. Wilson Patterson, Rev. Cecil Bradley.
Board of Ordained Ministry — Rev. W. E. Calhoun, Rev. W. Herbert Sadler.
Board of Diaconal Ministry — Mr. Mark C. Stewart.
Commission on the Status and Role of Women — Dr. Norma Taylor Mitchell
Commission on Worship — Rev. Joseph Reams.
Conference Board of the Laity — Mr. Jack Temple.
Committee on Equitable Salaries — Rev. Zedoc Baxter.
Assembly Ground Commission — Rev. Marcus Smith.
Commission on Religion and Race — Mr. Martin Goodson.
Commission on Archives and History — Rev. W. Thad Chesser.
Board of Trustees of the Annual Conference — Rev. J. O. Ellisor.
Commission on Town and Country Work — Rev. Marcus Chandler.
Council on Finance and Administration — Rev. Joe Ed Hastings, Mr. LeDon Anchors.
Conference Secretary — Rev. Lloyd H. Kimbrough.
Conference President of United Methodist Men — Mr. Harold Butts.
Council on Youth Ministry — Mr. Stuart Dill.
Committee on Higher Education and Campus Ministry — Rev. Frank Scott.
Board of Ecumenical and Interreligious Concerns — Rev. Davis Y. Martin.
Conference President of United Methodist Women — Mrs. Haniel Jones.
Conference Lay Leader — Mr. Jack Temple.
District Representatives:
Andalusia — Mrs. Opal Barrow.
Demopolis — Mr. Sam Graves.
Dothan — Mr. Charles Weeks.
Marianna — Mr. Hughie Infinger.
Mobile — Mr. W. V. McRaney.
Montgomery — Mr. Wade Segrest.
Pensacola — Mr. James C. Byrd.
Selma — Mr. John Sherrill.
Troy — Mr. Henry Greer.
At Large Members:
Rev. Marcus Chandler, Rev. E. R. Dickerson, Rev. Richard Walker, Rev. Marquis Wingard, Rev. James Farrow, Mrs. Amanda Burton, Mrs. Mary Willis, Mrs. Duff Hughes, and Mrs. Mary Ellen Bullard.

BOARD OF MISSIONS
(Standing Rule 29)

Chairperson — Rev. Douglas Newton.
Vice-Chairperson — Mr. Harold Butts.
Secretary-Treasurer — Mrs. Ruth Ann Powers.
Secretary, Church Extension — Rev. Charles Avery.
Secretary, Urban Work — Mr. Ray Carpenter.
Secretary, Aid-to-Action Ministries — Dr. William M. Pickard.
Representative to Council on Ministries — Dr. Lawrence Crawford

Members:

District	*Minister*	*Laity*
Andalusia:	E.O. Murphree (76)	Mr. James Brown (76)
Demopolis:	Billy Frank Hall (76)	Dr. Lawrence Crawford (76)
Dothan:		Mr. Willie Baugh (76)
Marianna:	Charles Avery (76)	Mr. Orren Smith (76)
Mobile:	Joel J. Jones (75)	Mr. Ray Carpenter (72)
Montgomery:	Oliver H. Scott (76)	Mr. Gentry Martin (72)
Pensacola:	Douglas Newton (72)	Mr. Jack Temple (76)
Selma:	Pruitt Willis (75)	Douglas Link (76)
Troy:	Gerald Maddox (76)	Mrs. Ruth Ann Powers (76)

Members at Large: Dr. William M. Pickard (72), Mr. Harold Butts (76), Mrs. Mary Willis (76), Mrs. Amanda Burton (72), Dr. A.S. Turnipseed.

Youth Members: Miss Suzanne Scott and Miss Alecia Curtis.

Young Adult: Mr. Stephen Mixson.

BOARD OF EVANGELISM
(Standing Rule 30)

Chairperson — Rev. J. Edward Chandler.

Vice Chairperson — Mr. Charles McGlothren.

Secretary and Treasurer — Rev. John C. Carmichael.

Representative to Council on Ministries — Mr. Hughie Infinger.

Members:

District	*Minister*	*Laity*
Andalusia:	John C. Carmichael (76)	Mr. Jimmy Warren (76)
Demopolis:	J.E. Chandler (72)	Jimmy Scruggs (76)
Dothan:	Ray C. Lane (76)	Charles McGlothren
Marianna:	R.C. Warren (76)	Mr. Hughie Infinger (72)
Mobile:	Thomas Sowell (76)	Mr. L.W. Brown (76)
Montgomery:	Bobby Holliday (75)	Mr. Bill Williamson (72)
Pensacola:	John W. Bryan (76)	Don Topp (76)
Selma:	Winston Jay (76)	Mr. James Barfield (79)
Troy:	Roy Gamblin (76)	Mr. Steve Brown (79)

Youth: Mr. Jeff McMillan, Mr. Scottie Stewart, and Wendy Evers.

BOARD OF EDUCATION
(Standing Rule 31)

Chairperson — Rev. H. Stanley Mullins.

Vice Chairperson — Mr. Howard Cleveland.

Secretary — Rev. Jimmie C. Connor.

Treasurer — Rev. Henry Roberts.

Representative to the Council on Ministries — Rev. Henry Roberts.

Members:

District	*Minister*	*Laity*
Andalusia:	Ed Henne (76)	Mrs. Gary Cumbie (76)
Demopolis:	Jack Holland (76)	Mr. Laverne Mott (76)
Dothan:	A.F. Howington (76)	Mrs. Martha Hyles (76)
Marianna:	Jimmie C. Connor (72)	Mr. Shouppe Howell (76)
Mobile:	Jerry Turner (78)	Miss Clara Ester (76)
Montgomery:	H. Stanley Mullins (74)	Dr. Charles Farrow (78)
Pensacola:	Marcus Smith (74)	Mrs. Eugene Booker (76)
Selma:	Henry Roberts (76)	Mr. Howard Cleveland (76)
Troy:	Joe Neal Blair (76)	Dr. Lester Stewart (78)

Members at Large: Rev. J.H. Bullington, Jr. (76), Rev. Richard Cobb (76), Rev. Linwood Lewis (72), Mrs. Frank Cook (76), and Mr. Spencer Hogue (76).

Youth Members: Miss Becky Esco, Mr. Stuart Dill, and Miss Amy Harris.

DCE: Miss Nancy Pugh.

Director of Music: Rev. Jerry Hollis.

COMMITTEE ON HIGHER EDUCATION AND CAMPUS MINISTRY
(Standing Rule 32)

Chairperson — Rev. Frank Scott.
Vice Chairperson — Dr. Floyd Vallery.
Secretary and Treasurer — Mr. Richard Smith.
Members:
Ministers: Stephen F. Dill (74), Frank Scott (76), Karl K. Stegall (79), Billy D. Gaither (76).
Laity: Dr. Floyd Vallery (74), Dr. Frank Speed (75), Mr. Richard Smith (76), and Mrs. Johnnie Trobaugh (76).
Young Adult: Mr. David Fountain.
Campus Minister: Rev. Dewey Fleming.

BOARD OF CHURCH AND SOCIETY
(Standing Rule 33)

Chairperson — Rev. R. Neil McDavid.
Vice Chairperson — Rev. R.V. Greenwood.
Secretary and Treasurer — Miss Ruby Ogle
Members:

District	*Minister*	*Laity*
Andalusia:	George McClure (76)	Mrs. Zelda Medley (76)
Demopolis:	Wilson Smack (76)	Mr. Marvin Meritt (78)
Dothan:	Malcolm Roberts (76)	Mr. Julian Epps (72)
Marianna:	Fred Toland (79)	Mr. Howard Ogden (76)
Mobile:	Robert Greenwood (76)	Miss Ruby Ogle (76)
Montgomery:	R. Neil McDavid (75)	Mr. Fred Rowe (72)
Pensacola:	Karl Stringfellow (76)	Mrs. Jane Weekley (79)
Selma:	L.L. Howell (76)	Mrs. W.H. Van Matre (78)
Troy:	Tom Sheppard (76)	Mrs. Myra Ward (76)

Youth Members: Miss Mollie Lisenby and Miss Nancy Hastings.

COMMISSION ON RELIGION AND RACE
(Standing Rule 34)

Chairperson — Mr. Martin Goodson.
Vice Chairperson — Rev. William Haas.
Secretary and Treasurer — Rev. R. Lawson Bryan.
Members:
Ministers: Alfred Norris (76), Jesse Guy (76), James Savage (76), R. Lawson Bryan (76), Dann R. Ward (74), William Haas (73), and Levi Knox (76).
Laity: Mr. Martin Goodson (73), Mr. Lorencious McDonald (76), Mrs. Lucille Sneads (73), and Mrs. Eva Scott (79).
Youth: Miss Felicia Hardnett and Miss Kay Rayborn.

BOARD OF HEALTH AND WELFARE MINISTRIES
(Standing Rule 35)

Chairperson — Rev. Elvin T. Edgar.
Vice Chairperson — Mr. Arnold Soberg.
Secretary and Treasurer — Mrs. H.E. Eddins.
Representative to the Council on Ministries — Mr. Arnold Soberg.
Members:

District	*Minister*	*Laity*
Andalusia:	Douglas Golden (78)	Mrs. H.E. Eddins (76)
Demopolis:	Wilbur Majors (72)	Mr. Lorenzo Whitley (77)
Dothan:	Sam Shirah (72)	Mrs. L.C. Mathison (76)
Marianna:	Fred Bailey (76)	Mr. J.P. McDaniel (76)
Mobile:	George Mathison (78)	Mr. Arnold Soberg (76)
Montgomery:	Douglas Williams (76)	Mrs. Mary Bentley (75)
Pensacola:	Paul Higdon (76)	Mr. William Hust (78)
Selma:	Bartley B. Fair (76)	Mr. Ralph Boutwell (79)
Troy:	Elvin T. Edgar (76)	Mr. Braxton Spahos (78)

CONFERENCE BOARD OF THE LAITY
(Standing Rule 36)

Chairperson — Mr. Jack Temple.
Vice Chairperson —
Secretary and Treasurer — Mrs. Opal Barrow.
Members:
Ministers: Marvin Ennis (79), George Sedberry (79).
Youth: Miss Alecia Curtis, Mr. Scott Stewart.
Conference Lay Leader — Mr. Jack Temple.
Conference Director of Lay Speaking — Mr. Haniel Jones.
Conference Director of Stewardship — Mr. Glenn Carmichael.
Conference President of United Methodist Men — Mr. Harold Butts.
Conference President of United Methodist Women — Mrs. Haniel Jones.
President of the Council on Youth Ministry — Mr. Stuart Dill.
District Lay Leaders:
Andalusia: Mrs. Opal Barrow.
Demopolis: Mr. Sam Graves.
Dothan: Mr. Charles Weeks.
Marianna: Mr. Hughie Infinger.
Mobile: Mr. W.V. McRaney.
Montgomery: Mr. Wade Segrest.
Pensacola: Mr. James C. Byrd.
Selma: Mr. John Sherrer.
Troy: Mr. Henry Greer.
Ex-Officio: The presiding bishop, the district superintendents, and the executive director of the conference Council on Ministries.

BOARD OF DIACONAL MINISTRY
(Standing Rule 37)

Chairperson — Mr. Mark C. Stewart.
Vice-Chairperson — Rev. L. Powers McLeod, Jr.
Secretary and Treasurer — Rev. James N. Love.
Representative to the Council on Ministries — Mr. Mark C. Stewart.
Members:
Ministers: James N. Love (76), Tony Hughes (78), L. Powers McLeod, Jr. (76), and Charles Craddock (78).
Laity: Mr. Mark C. Stewart (76), Mr. Bill Chance (76), Miss Lura Hunter (76), Mr. Carlton Caruthers (79), Mrs. Nonie Green (78), and Miss Phyliss Anderson (78).

COMMISSION ON THE STATUS AND ROLE OF WOMEN
(Standing Rule 38)

Chairperson — Dr. Norma Taylor Mitchell.
Vice Chairperson —
Secretary — Mrs. Marie Clark.
Conference Staff — Mrs. Carolyn Cumbie.
Commission on Religion and Race — Mrs. Eloise McGucken.
Board of Ordained Ministry —
United Methodist Women — Dr. Norma Taylor Mitchell.
Council on Youth Ministry —
Conference Board of the Laity — Wade Segrest.
Commission on Worship —
The District Representatives:
Andalusia: Rev. W. Keith Grantham.
Demopolis: Mrs. Johnnie Goodson.
Dothan: Mrs. Frances Snell.
Marianna: Mrs. Helen Myers.
Mobile: Rev. W. Jean Spikes.
Montgomery: Rev. Richard Cobb.
Pensacola: Dr. June Hall.
Selma: Rev. Robert T. Bennett.
Troy: Mrs. Marie Clark.

COUNCIL ON YOUTH MINISTRY
(Standing Rule 39)

President — Stuart Dill.
Youth Service Fund Coordinator — Beth Harris.
Youth Social Concerns Coordinator — James Sexson.
Secretary — Becky Esco.
Correspondence Secretary — Laura Morgan.
Financial Secretary — Gail Berry.
Publicity Chairman — Alecia Curtis.

COMMITTEE ON CAREER PLANNING AND COUNSELING
(Standing Rule 40)

Chairperson — Rev. Rual Morris.
Vice-Chairperson — Mrs. Mary Ellen Bullard.
Secretary — Miss Amy Smith.
Treasurer — Rev. Rual Morris.
Members:
Ministers: Rual W. Morris, Charles A. Corbitt.
Laity: Mrs. Mary Ellen Bullard, Mrs. Woodrow Wilson, Mrs. Sara Smith.
Youth: Miss Amy Smith, Mr. Lyle Miller, and Miss Alecia Curtis.

ASSEMBLY GROUND COMMISSION
(Standing Rule 41)

Chairperson — Mrs. Sue Byrd.
Vice Chairperson — Rev. Driftwood Rucker.
Secretary — Rev. Henry Eddins.
Treasurer — Mr. E.E. Anthony, Jr.
Members:
Terms to expire in 1980:
Rev. E.D. Ridgeway (at large), Rev. Robert Greenwood (Dothan), Mrs. Sue Byrd (at large), Mrs. J. Lamar Powers (at large), Mr. Monroe J. Newberry (at large).
Terms to expire in 1982:
Mr. Clyde Anderson (Pensacola), Mr. Harry Nelson (Troy), Rev. Driftwood Rucker (at large), Mr. Willis Bradford (at large), Mr. Harry McDavid (Mobile).
Terms to expire in 1984:
Mr. E.E. Anthony, Jr. (Andalusia), Rev. R.M. Spikes (Demopolis), Rev. Douglas Seymour (Marianna), Rev. George Sedberry (Montgomery), Rev. Pruitt Willis (Selma), Rev. Henry Eddins (at large).

COMMISSION ON TOWN AND COUNTRY WORK
(Standing Rule 42)

Chairperson — Rev. Marcus Chandler.
Vice Chairperson — Mr. Jim Paxton.
Secretary — Rev. Gene Edwins.
Treasurer — Rev. Earl Temple.
Members:
Ministers: Curtis Ford (76), Earl Temple (76), Marcus Chandler (74) and Eugene Edwins (74).
Laity: Mr. J.B. Page (74), Mrs. Bessie Jackson (76), Mrs. Myra Hicks (74), and Mr. Jerry Haviland (76).
Youth: Miss Lisa Parnell.

COMMISSION ON WORSHIP
(Standing Rule 43)

Chairperson — Rev. Joseph Reams.
Vice Chairperson — Mr. Jim Paxton.
Secretary and Treasurer — Rev. Stephen F. McGuckin.

Members:

District	*Minister*	*Laity*
Andalusia:	Joseph Reams (72)	Mrs. Opal Barrow (72)
Demopolis:	L.C. Mitchell (76)	Mr. Julian Hardy (76)
Dothan:	Stephen F. McGucken (76)	Mr. Frederick Beal (78)
Marianna:	Wallace Dismukes (76)	Mrs. Walter Dannelly (76)
Mobile:	William Barry (78)	Mr. Willie Rushton (76)
Montgomery:	Norman G. Williams (76)	Mr. John Dacus (76)
Pensacola:	Charles Walker (76)	Mrs. Michael Watson (79)
Selma:	Stanley Carter (76)	Mr. W.S. Wingard (72)
Troy:	Mrs. Earline Owens (76)	Mrs. Edith Perry (76)

Youth: Miss Linda Laye and Mr. Skipper Stewart.

AREA BOARD OF PASTORAL CARE AND COUNSELING
of the Birmingham Area of The United Methodist Church
(Standing Rule 44)

Members:

Terms to expire in 1980:

Mr. Clyde Anderson, Ms. Clara Ester, Mr. W.T. Benson, Ms. Patricia Wright, Rev. Curtis Ford, Rev. Henry Eddins, Rev. L. Powers McLeod, Jr., Rev. John M. Cannon.

Term to expire in 1981:

Mr. Fred Rowe, Mrs. Jane Roberts, Mr. Melvin Lowe, and Dr. William Watson.

Terms to expire in 1982:

Mr. H.F. Vallery, Mr. Royce Stevenson, Mr. Maury Smith, Rev. Levi Knox, Rev. H. Stanley Mullins (1980), Rev. Joe Lisenby (1980), Rev. Richard Cobb, Rev. John H. Weeks, and Rev. Floyd Enfinger.

COMMISSION ON ARCHIVES AND HISTORY
(Standing Rule 45)

Chairperson — Rev. Thad Chesser.
Vice Chairperson — Mrs. James Coleman.
Secretary and Treasurer —
Members: Mrs. William Pickard (79), Rev. Thad Chesser (72), Dr. R. Glenn Massengale (76), Rev. Joe Bates (76), Mrs. J.P. Coleman (76), Mrs. F.S. Moseley (76), Mrs. Johnnie Goodson (73), Mrs. Lula K. Davis (76), Mr. Alexander Nunn (76).
Youth: Miss Laura Morgan.

BOARD OF ECUMENICAL AND INTERRELIGIOUS CONCERNS
(Standing Rule 46)

Chairperson — Rev. Davis Y. Martin.
Vice Chairperson — Mrs. Eloise McGuckin.
Secretary and Treasurer — Mr. Howard Cleveland.
Membership:

District:	*Minister*	*Laity*
Andalusia:	H.J. Matthews (76)	J. Harold Snowdoun (76)
Demopolis:	H. Glenn Napier (76)	Mrs. Eloise McGuckin (72)
Dothan:	J.H. Bullington, Jr. (76)	M. Bartow Murphy (76)
Marianna:	William Griggs (76)	Harlow Russell (76)
Mobile:	James Allison (76)	John Morris (76)
Montgomery:	David Y. Martin (76)	John Holt (76)
Pensacola:	Walker Epps (76)	Mrs. Sandra Allen (76)
Selma:	Norman B. McLeod (76)	Howard Culbertson (76)
Troy:	James A. Belcher (76)	Col. James Watts (76)

Youth: Kyle Ray.
At Large: Thomas R. Lewis.

1979
JOINT COMMITTEE ON COMMUNICATIONS
(Standing Rule 47)

Chairperson — Rev. Davis Y. Martin.
Vice Chairperson — Rev. Ragan Boling.
Secretary-Acting — Jeanne Glasgow.

ALABAMA-WEST FLORIDA CONFERENCE

Communications Committee Representatives — Rev. Buddy Capps, Rev. Davis Y. Martin, Mrs. Sue Byrd.
Ex Officio —
Rev. Everett Barnes, Executive Director.
Miss Alice Lee, Chairperson, SEJ Commission on Communications.
Rev. Cecil E. Bradley, Member, Gen. Board of Publications.
Cabinet Representative — Rev. Robert H. Collins.
Youth Representative — Mr. James A. Sexson.
Board of Directors, The Methodist Christian Advocate — Mr. Orsen Spivey.
Conference Audiovisual Representative — Mr. Mark Stewart.
Media Representatives —
Mr. Michael T. Warwin, Teleprompter Cable TV.
Mr. Dan Atkinson, WSFA-Television.

NORTH ALABAMA CONFERENCE

Communications Committee Representatives:
Rev. Norman Westbrook, 601 4th St., S.W. Childersburg, Ala. 35044.
Rev. Ragan Boling, 412 1st Avenue, No., Pell City, Ala. 35125.
Rev. Watt Washington, 1504 Brown Ave., Anniston, Ala. 36201.
Ex Officio:
Rev. William Davis, Executive Director CCOM, 1100 Campus Circle, Birmingham, Ala. 35204.
Rev. Robert F. Storey, Director, United Methodist Communications, 1100 Campus Circle, Birmingham, Ala. 35204.
Rev. Herschel Hamner, Editor, The Methodist Christian Advocate, 1100 Campus Circle, Birmingham, Ala. 35204.
Dr. Denson Franklin, Member of Gen. Board of Publication of the UMC, P.O. Box 7524-A, Birmingham, Ala. 35223.
Cabinet Representative:
Rev. Dennis Mays, Box 403, Roanoke, Ala. 36274.
Youth Representative:
Board of Directors, The Methodist Christian Advocate:
Rev. J. P. West, Jr., 733 Valley St., Birmingham, Ala. 35226.
Conference Audiovisual Representative:
Mrs. Betty Copeland, 1100 Campus Circle, Birmingham, Ala. 35204.
Media Representative:
Mr. Ronald H. Livengood, KEARadio, Inc., P.O. Box 966, Scottsboro, Ala. 35768.
Bishop Carl J. Sanders, Birmingham Episcopal Area

BOARD OF ORDAINED MINISTRY
(Standing Rule 48)

Chairperson — Rev. William E. Calhoun.
Vice-Chairperson — Rev. W. Herbert Sadler, Jr.
Secretary — Rev. Alvin N. Harbour, Jr.
Treasurer — Rev. Ben Sawada.
Representative to the Council on Ministries — Rev. W. Herbert Sadler, Jr.
Ministerial Recruitment Secretary — Rev. Benjamin Smith.
Testing and Guidance Secretary — Rev. T. H. Maxey.
Scholarship and Loans Secretary — Rev. B. Gene Williams.
Counseling Elders Secretary — Rev. Richard Wright.
Continuing Education Secretary — Dr. Robert W. Wingard.
Conference Relations Secretary —
Ministerial Disability Secretary — Dr. Ralph R. Hendricks.
Chairperson, Membership and Ordination Section — Dr. George W. Gilbert.
Registrar, Membership and Ordination Section — Rev. James P. Dannelly, Jr.
Chairperson, Local Pastor's Section — Rev. George Turnipseed.
Registrar, Local Pastor's Section — Rev. Donald Brill.
Members: Walter Albritton (76), Ernest Andress (76), Larry D. Bennett (76), Donald Brill (76), Edward Britton (76), Jake Brown (78), William E. Calhoun (75), Jonathon Couey (72), James P. Dannelly, Jr. (76), Haroll Devane (76), Jerry Dooling (76), Jesse Evans (73), Bruce Fitzgerald

(79), Dewey Fleming (76), George W. Gilbert (76), Alvin N. Harbour (73), Ralph R. Hendricks (75), Torrence H. Maxey (73), J. Carlisle Miller (78), Thomas L. Parker (73), W. Herbert Sadler, Jr. (72), Ben Sawada (76), Benjamin Smith (73), Lamar Spencer (76), John W. Spivey (78), Jean Spikes (76), George Turnipseed (75), Richard Walker (76), Michael Watson (76), John M. Whatley, Jr. (75), B. Gene Williams (76), Robert Wilson (76), Robert W. Wingard (72), Richard Wright (76), and Fred Ziegler (76).

COUNCIL ON FINANCE AND ADMINISTRATION
(Standing Rule 49)

Chairperson — Rev. Joe Ed Hastings.
Vice Chairperson — Mr. LeDon Anchors.
Secretary and Treasurer — Mr. W. C. Doty.
Representative to the Council on Ministries — Mr. LeDon Anchors.
Members:
Ministers: J. Lamar Brown (78), Asa Boozer (76), Thomas L. Butts (76), J. Syd Lock (72).
Laity: LeDon Anchors (76), W. C. Doty (76), John Garrard (76), Judge Hughes (72), G. Ray Jeffcoat (72), James Powell (76).

BOARD OF PENSIONS AND HOMES FOR CLAIMANTS
(Standing Rule 50)

Chairperson — Mr. J. Wilson Patterson.
Vice Chairperson — Rev. Edwin R. Sells.
Secretary and Treasurer — Rev. John T. Parker.
Representatives to the Council on Ministries — Rev. Cecil E. Bradley.
Members:
With terms to expire in 1980:
Ministers: E. D. Ridgeway, Roy T. Suhlette, John T. Parker, and Joe Lisenby.
Laity: Mrs. Alverta Hughes, Mr. Clyde Mahaffey, Mr. Glenn Dunning, and Mr. John Williams.
With terms to expire in 1984:
Ministers: John Ed Mathison, Edwin R. Sells, Charles Langford, and Cecil E. Bradley.
Laity: Miss Alice Lee, Mr. J. Wilson Patterson, Mr. Foy Campbell, and Mr. Frank Lamar.

COMMITTEE ON EPISCOPACY
(Standing Rule 51)

3 Laywomen: Jane Walker ,Mrs. Opal Barrow, and Mrs. Sue Byrd.
3 Laymen: C. H. McGehee, Foy Campbell, and W. V. McRaney.
3 Clergy: C. Everett Barnes, E. D. Ridgeway, and Rex M. Mixson.
3 At Large: John E. Vickers, Mike Henne, and Benjamin Smith.
3 Appointed by the Bishop: R. Lawson Bryan, Mr. Orren Smith, and Billy Frank Hall.
Ex-Officio: Miss Alice Lee and T. L. Butts.

BOARD OF TRUSTEES OF THE ANNUAL CONFERENCE
(Standing Rule 52)

Chairperson — Dr. J. O. Ellisor.
Vice Chairperson — Mr. J. D. Kaylor.
Secretary and Treasurer — Rev. Norman S. Carr.
Members:
Terms to expire in 1980:
Mr. James E. Morrow, Dr. Ray Cavender, Mr. W. V. McRaney, Dr. J. Carlisle Miller.
Terms to expire in 1981:
Rev. David Prince, Rev. Herbert Hill, Col. James Watts, Mr. Ben Williams.
Terms to expire in 1982:
Rev. J. O. Ellisor, Rev. John C. Carmichael, Rev. Norman Carr, Mr. Fred Rowe, and Mr. J. D. Kaylor.

COMMITTEE ON EQUITABLE SALARIES
(Standing Rule 53)

Chairperson — Rev. E. Zedoc Baxter.
Vice Chairperson — Mr. Roy Jeffcoat.
Secretary and Treasurer — Rev. Fred Fuller.

Members:
Ministers: Frank Furr (78), Fred Fuller (72), Paul Wolfe (78), R. O. Sigler (76), Lee Robison (76), E. Zedoc Baxter (76).
Laity: Mr. Mark Holt (76), Mr. Roy Jeffcoat (72), Mr. Charles Breeding (76), Mr. B. C. Gilmore (76), Mr. Earl Williams (76).

COMMITTEE ON INVESTIGATION
(Standing Rule 54)

Robert L. Vaughn, E. D. Ridgeway, E. Zedoc Baxter, Torrence H. Maxey, and Billy Frank Hall.
Alternates: Cecil E. Bradley, Richard Walker, Roy T. Sublette, R. Lawson Bryan, and Richard Wright.

PREACHER'S AID SOCIETY

President — Rev. Johnnie W. McCurdy.
Vice President — Rev. J. Hamilton Moore.
Secretary — Rev. Paul M. Higdon.
Treasurer — Rev. Fred L. Davis.
Directors — Rev. John Bryan, Rev. Marcus Chandler, Rev. J. R. Helms, Rev. J. Hugh McDonald, and Rev. Olin Rowe.

TRUSTEES — UNITED METHODIST HOMES FOR THE AGING

Terms to expire in 1980: Rev. Lee R. Spencer (76), Rev. Lester H. Spencer (72), Mr. Jack Hines (68), Mrs. A. D. Lipscomb (77),and Rev. M. C. (Si) Mathison (78).
Terms to expire in 1981: Rev. Ervin Dailey (75), Rev. John E. Vickers (78), Rev. Benjamin Smith (75), Mrs. William J. Samford (68), Mr. W. Joe Rascoe (78), and Mr. Wade Ward (79).
Terms to expire in 1982: Mr. Robert B. Coats, Jr., Mrs. Eva Scott, Rev. Langdon Garrison, and Dr. Charles R. Britt.

DIRECTORS — UNITED METHODIST CHILDREN'S HOME
(Incorporated Feb. 5, 1891 — Amended June, 1971)

Chairperson — A. H. Woodall, 1400 30th St. W., Birmingham, Ala. 35218.
Ex-Officio — Chairperson, Board of Health and Welfare Ministries — Rev. Elvin T.Edgar (76). Mission Coordinator of Christian Social Involvement of United Methodist Women — Mrs. Roland Barker (77).
Members:
Terms to expire in 1980: Mr. John Douglas (75), Mrs. J. P. Coleman (75), Dr. Andrew S. Turnipseed (75).
Terms to expire in 1981: Rev. Lamar Spencer (76), Mr. Melvin A. Lowe, Sr. (79), and Rev. Ben Sawada (76).
Terms to expire in 1982: Mrs. W. C. Carter (72), Mr. Joe H. Little, Jr. (77), Rev. John T. Parker (77).
Terms to expire in 1983: Rev. John D. Grobaugh (78), Mr. Chris B. Heinz (52), Mrs. Lucille C. McMinn (78).
Terms to expire in 1984: Mr. Tommy Thomas (79), Mrs. Solona McDonald (74), Mrs. Pattie Moseley (76).

TRUSTEES — THE METHODIST CHRISTIAN ADVOCATE

Terms to expire in 1980: Mr. Orren Smith, Dr. A. S. Turnipseed.
Terms to expire in 1981: Rev. E. R. Dickerson and Rev. John T. Parker.
Terms to expire in 1982: Mr. Orsen Spivey and Rev. Richard Walker.

DIRECTORS — UNITED METHODIST FOUNDATION

President — Mr. Harry P. Hall.
Vice President — Mr. Ed Woods.
Secretary — Mr. James Carroll.
Directors:
Ex-Officio: The Presiding Bishop and the District Superintendents.
Members: Dr. Ralph Adams, Mr. W. T. Benson, Mr. Charles Bedsole, Mr. W. S. Brewbaker, Mrs. Amanda Burton, Dr. Ben Byrd, Mr. Foy Campbell, Mr. James Y Carroll, Mr. Kenneth Cooper, Dr. Bracey H. Cross, Mr. J. Ralph Dickert, Mr. Harry P. Hall, Mr. Preston

Hood, Dr. Louis Johnson, Mrs. E.M. King, Jr., Miss Alice Lee, Mr. Alto V. Lee, III, Mr. C.H. McGehee, Mr. Clyde Mahaffey, Mrs. Clyde Mahaffey, Mr. Frank C. Martin, Mr. Charles Newsome, Mr. M.D. Nolin, Jr., Mr. K.T. Riley, Mr. James Rutherford, Mr. Cecil Spear, Jr., Mr. Tommy Thomas, Mr. Albert Thompson, Mrs. A.D. Walden, Mr. John E. Waller, Mr. Charles S. Weeks, Mr. Edward J. Woods, and Mr. Don Wyatt.

TRUSTEES — BIRMINGHAM—SOUTHERN COLLEGE
(Addresses of Laity not provided for Journal)

Class of 1980:
Clerical: Rev. A. M. Carlton and Rev. T. Leo Brannon.
Laity: Mr. Sam Fleming and Mr. Joel Smith.
Class of 1981:
Clerical: Rev. John H. Lane and Rev. Karl Stegall.
Laity: Mr. Frank P. Ellis, Jr. and Mr. Fontaine Howard.
Class of 1982:
Clerical: Rev. C. Everett Barnes and Rev. Joe Neal Blair.
Laity: Mr. Ed Dannelly and Mr. Larry Striplin.
Life Members: Dr. Ruth L. Hanson, Mr. Kirby Taylor, Dr. Paul A. Duffey, Mrs. Julia Barber.

TRUSTEES — HUNTINGDON COLLEGE
(Addresses of Laity not provided for Journal)

Class of 1980:
Clerical: Dr. George W. Gilbert, Jr. and Rev. Pruitt Willis.
Laity: Mrs. Ann S. Bedsole and Mr. Alfred Delchamps, Jr.
Class of 1981:
Clerical: Dr. Stephen F. Dill, and Dr. Roy T. Sublette.
Laity: Mr. Wilfred T. Benson and Dr. George G. Tomberlin.
Class of 1982:
Clerical: Rev. John Ed Mathison and Dr. Ralph R. Hendricks.
Laity: Dr. Louis L. Johnson and Mr. Alto V. Lee, III.
At Large:
Mrs. Jean B. Lane, Mr. Phillip A. Sellers, Mr. James G. Martin, and Mr. James W. Wilson.

WESLEY FOUNDATION BOARDS OF DIRECTORS

Auburn Wesley Foundation

Class of 1980: Rev. Walter Ellisor, Mr. Lamar Odom.
Class of 1981: Rev. B. Gene Williams, Mr. David Housel.
Class of 1982: Rev. Henry Roberts, Mrs. Frances Hale.
Class of 1983: Rev. Norman Carr, Mr. Ken Brannan.

Livingston Wesley Foundation

Class of 1980: Mrs. Osto Harwell, Mr. Nathaniel Reed, Mrs. J. B. Baty, Rev. Robert Collins.
Class of 1981: Mr. Waynard Price, Mr. Clinton McClure, Rev. W. E. Calhoun, Dr. Fred Sakon. (Addresses not provided for Journal.)
Class of 1982: Rev. Norman D. McLeod, Rev. Stanley Mullins, Mr. Irvin Geohagan, Mr. Robert Upchurch, Mr. T. P. Whitten.

Marion Wesley Foundation

Class of 1980: Mr. James Boozer, Mr. James Scruggs, Ms. Ila Jean Lake, Mrs. Thomas Wilson.
Class of 1981: Mr. James I. Davis, Mrs. Wayne Perkins, Mrs. Paul Anderson.
Class of 1982: Mrs. Norman Avery, Mrs. Donny Barton, Miss Janean Henderson.

Pensacola Wesley Foundation
(Addresses not provided for Journal)

Class of 1980: Mr. John J. Roehms, Mrs. Jan Hulbert.
Class of 1981: Mr. L. E. Crell, Mr. John Harris.
Class of 1982: Rev. L. Powers McLeod, Jr., Mrs. Betty Arnold.

Troy State University Wesely Foundation

Class of 1980: Dr. Lou Destito, Mr. Marvin Dillard, Dr. Joseph Mitchell, Rev. James P. Dannelly, Jr.

Class of 1981: Mrs. Sarah Bowden, Rev. Gerald Maddox, Rev. Zedoc Baxter, Mrs. Rhetta Johnson, Mr. Glen Carmichael.

Class of 1982: Dr. Grady Post, Mr. W. R. Chapman, Mr. Julian Epps, Dr. Norma T. Mitchell, Mr. Alvin Bland.

University of South Alabama Wesley Foundation

Class of 1980: Mr. Harold Butts, Rev. Jake Brown, Mr. K. Zalma Chitty, Sr., Mrs. Earl Jackson, Dr. T. G. Jackson, Mrs. Charles Ratcliffe, Jr.

Class of 1981: Mrs. Charles Ratcliffe, Sr,, Mrs. Kathy Jorgensen, Rev. George Turnipseed, Dr. William Dawkins.

Ex Officio: Wesley Fellowship Director, Mobile District Superintendent.

Class of 1982: Rev. Tom Terry, Rev. Linwood Lewis, Mr. Bobby Shrum, Mr. Carlton Caruthers.

BOARD OF DIRECTORS — NOAH'S ARK

Andalusia District — Rev. George McClure.
Demopolis District — Rev. Paul Wolfe.
Dothan District — Mrs. W. W. McCrory.
Marianna District — The ministers, one lay person, and one youth from the churches of Panama City.
Mobile District — Mr. Carlton Caruthers.
Montgomery District — Mrs. Ned Hester.
Pensacola District — Mr. Michael O'Connell.
Selma District — Rev. Lee Robison.
Troy District — Rev. Leonard Shults.
Ex-Officio — District Superintendent, Marianna District.

DISTRICT COMMITTEES ON CHURCH LOCATION AND BUILDING

Andalusia District: Rev. Clifford M. Abbott, Rev. Douglas R. Seymour, Sr., Rev. William D. Davis, Rev. Keith B. Graham, Mr. Luther Gowder, Mr. Jack J. Peevy,and Mr. Bond O'Neal.

Demopolis District: Rev. Robert H. Collins, Rev. H. Stanley Mullins, Rev. William H. Barry, Rev. Olin L. Rowe, Dr. Lawrence Crawford, Dr. Joe Sledge, and Mr. Clyde Mahaffey.

Dothan District: Rev. Floyd C. Enfinger, Rev. B. Gene Williams, Rev. Richard O. Sigler, Rev. Thomas Sheppard, Mr. Eugene Metcalf, Mr. A. C. Allen, Mr. Excell Watson, Mr. Richard White.

Marianna District: Rev. Lloyd H. Kimbrough, Rev. Frank A. Arnold, Rev. Wallace Dismukes, Rev. William H. Griggs, Mr. Everett Kahle, Mr. Allen Potter, and Mr. Cecil Gilmore.

Mobile District: Rev. Lester H. Spencer, Rev. Langdon H. Garrison, Rev. Thomas M. Ellisor, Jr., Mr. W. V. McRaney, Mr. W. C. Doty, and Mr. D. C. Goleman.

Montgomery District: Dr. Paul A. Duffey, Rev. J. Lamar Brown, Rev. Walter Ellisor, Rev. Driftwood H. Rucker, Mr. Aubrey Jones, Mr. George Goodwin, Mrs. J. E. Lott, and Mr. John Tinsley.

Pensacola District: Rev. Henry E. Eddins, Rev. W. R. Bottoms, Rev. Norman B. McLeod, Jr., Rev. Oliver H. Scott, Jr., Rev. Hugh McDonald, Mr. Bryan C. Gilmore, Mr. T. L. Baggette, Jr., Mr. Warren Thompson, Mr. Jimmy Crooke, Jr.

Selma District: Dr. John E. Vickers, Dr. J. C. Miller, Rev. Woodrow Wilson, Hon. W. A. Newby, Mr. John F. Reynolds, Mr. Fred Harmon.

Troy District: Rev. J. O. Ellisor, Rev. E. Zedoc Baxter, Rev. Glenn S. Sirmon, Rev. Autis E. Price, Rev. Marquis M. Wingard, Col. James Watts, Mr. Ralph Dickert, Mr. C. N. Godbold, and Col. A. W. Brannon.

THE DISTRICT COMMITTEES ON THE ORDAINED MINISTRY

Andalusia District: Rev. Clifford M. Abbott, Rev. Ben Sawada, Rev. C. Everett Barnes, Rev. James E. Savage, Rev. John C. Carmichael, Rev. Leonard L. Howell, Rev. Edward D. Henne.

Demopolis District: Rev. Robert H. Collins, Rev. Joseph E. Bates, Rev. Asa Boozer, Rev. Ernest M. Andress, Rev. Gerald Maddox, Rev. Walter Albritton, Rev. Charles Langford, and Rev. W. Jean Spikes.

Dothan District: Rev. Floyd C. Enfinger, Rev. Frank Furr, Rev. Fred Fuller, Rev. B. Gene Williams, Rev. Benjamin Bradley, Rev. Thomas Parker, Rev. John Wesley Spivey.

Marianna District: Rev. Lloyd H. Kimbrough, Rev. James N. Love, Rev. Haroll Devane, Rev. Norman S. Carr, Rev. R. Lawson Bryan, Rev. Al Harbour, Rev. Lee R. Spencer.

Mobile District: Rev. Lester H. Spencer, Rev. Charles Avery, Rev. Louis F. Wilson, Jr., Rev. George Turnipseed, Rev. Richard Walker, Rev. T. Leo Brannon.

Montgomery District: Dr. Paul A. Duffey, Rev. Syd Lock, Rev. Karl K. Stegall, Rev. T. H. Maxey, Rev. Benjamin Smith, Rev. John Ed Mathison, and Rev. Fred Zeigler.

Pensacola District: Rev. Henry E. Eddins, Rev. John Bryan, Rev. W. E. Calhoun, Rev. Jonathon Covey, Rev. Charles Hays, Rev. Davis Martin, Rev. Robert A. Moore, Jr., Rev. L. Powers McLeod, Jr., Rev. Herb Sadler, Rev. Lamar Spencer, Rev. Karl Stringfellow, Rev. Robert L. Wilson.

Selma District: Dr. John E. Vickers, Dr. J. C. Miller, Rev. Wilbur Majors, Rev. John Trobaugh, Rev. Pruitt Willis, and Rev. Larry D. Bennett.

Troy District: Rev. J. O. Ellisor, Rev. Ralph R. Hendricks, Rev. Donald R. Brill, Rev. Bobby Holladay, Rev. Edwin R. Sells, Rev. Rual W. Morris, Rev. Joseph H. Reams.

DISTRICT COUNCIL ON MINISTRIES (STAFF)
ANDALUSIA

Evangelism — John C. Carmichael.
Missions — O. E. Murphree.
Church and Society — Earl Temple.
Health & Welfare — David Chunn.
Communications — James Savage.
Career Planning & Counseling — Tom Bingham.
Education — Joel Jones.
Coordinator Family Ministries — W. Earl Bridges.
Adult Ministries — Bobby Ross.
Youth Ministries — Ed Henne.
Children's Ministries — Miss Phyllis Anderson.
Higher Education — Marcus Chandler.
Ecumenical Concerns — H. J. Mathews.
Worship — Marcus Smith.
Town and Country Work — John A. Bland.
Status & Role of Women — W. Keith Grantham.
District Lay Leader — Mrs. George Barrow.
Lay Stewardship — Jimmy Warren.
Lay Speaking — J. Roy Jeffcoat.
United Methodist Men — Mark Holt.
United Methodist Women — Mrs. M. H. Medley.
Archives & History — James C. Brown.
Religion & Race — Ben Sawada.
Two Youth — Jeff McMillian, Miss Kay Watson.

DEMOPOLIS

Evangelism — C. B. Craddock.
Missions — Joe E. Bates.
Church and Society — Jesse R. Evans.
Health and Welfare — Rev. Gerald H. Maddox.
Communications — Rev. Garry D. Williams.
Career Planning and Counseling — Rev. Walter M. Albritton, Jr.
Education — Rev. Ernest M. Andress.
Coordinator Family Ministries — Rev. J. Wilson Smack.
Adult Ministries (Co-Directors) — Rev. Paul D. Wolfe, Mr. Levi Morrow
Youth Ministries — Rev. Danny Doss.
Childrens Ministries (Co-Directors) — Rev. Douglas Golden, Mrs. Edna Thomas.
Higher Education — Rev. H. Stanley Mullins.
Ecumenical Concerns — Mrs. Amanda Burton.
Worship — Rev. William H. Barry.
Town and Country Work — Rev. James C. Jones.
Role and Status of Women — Mrs. Martin Goodson.
District Lay Leader — Mr. Sam Graves.
Lay Stewardship — Mr. William Floyd.

United Methodist Women — Mrs. Eloise McGucken.
Youth Members — Miss Diana Noble, Miss Ptti Perry.
Director of Lay Speaking — Mr. Julian Hardy.
Religion and Race — Mrs. Eloise McGucken.
Archives and History — Rev. Kathryn Gatewood.

DOTHAN

Evangelism — Laurel L. Davis.
Missions — Stephen F. McGucken.
Church & Society — Thomas J. Sheppard.
Health & Welfare — Richard O. Sigler.
Communications — Joseph A. Holloway.
Career Planning & Counseling — Gerald C. Freeman.
Education — Thomas L. Parker.
Coordinator, Family Ministry — Benjamin D. Bradley.
Adult Ministries — Mrs. Nellie Hughes.
Youth Ministries — Bob Gosslin.
Children's Ministries — Miss Melanie Henry.
Higher Education — Joseph W. Lisenby.
Ecumenical Concerns — Robert L. Vaughn.
Worship — Frederick Beal.
Town & Country Work — Frank Furr.
Role & Status of Women — Mrs. Frances Snell.
District Lay Leader — Charles S. Weeks.
Lay Stewardship — Excell Watson.
United Methodist Women — Mrs. W. W. McCrory.
United Methodist Men — Louie C. Hendrix.
Lay Speaking — Jack Roney.
Archives & History — Mrs. J. P. Walton.
Religion & Race — Mrs. Robert Hall.
Youth Members — Miss Linda Laye, Miss Lisa Lathem.

MARIANNA

Evangelism — Kenneth Autrey.
Missions — James N. Love.
Church and Society — Norman Carr.
Health and Welfare — Haroll Devane.
Communications — Si Mathison.
Career Planning and Counseling — Dan Rhodes.
Education — Al Harbour.
Coordinator Family Ministries — John Cannon.
Adult Ministries — Frank Arnold.
Youth Ministries — R. Lawson Bryan.
Children's Ministries — Johnie W. McCurdy.
Higher Education — Lee R. Spencer.
Ecumenical Concerns — Wallace Dismukes.
Worship — Jimmie Connor.
Town and Country — Hubert Segers.
Role and Status of Women — Mrs. Helen Myers.
District Lay Leader — Mr. Hughie Infinger.
Lay Stewardship — Mr. Earl Williams.
Lay Speaking — Mr. Melvin McInnis.
United Methodist Men —
United Methodist Women — Mrs. Elizabeth Bell.
Archives and History — Norman Carr.
Religion and Race — William Griggs.
Youth Members — Miss Peggy Diane Rhodes, Miss Linda Miller.

MOBILE

Chairman — Jake B. Brown.
Evangelism — Stephen F. Dill.
Missions — R. L. Hoagland, Jr.

Christian Social Concerns — Mrs. Ruby Ogle.
Health & Welfare — Thomas M. Ellisor, Jr.
Communications — Perry M. Dalton.
Enlistment — Gerald A. Shelton.
Education — Jim Bell.
Coord. Family Ministries — Linwood A. Lewis (Secretary).
Coord. Adult Ministries — Jerry R. Turner.
Coord. Children's Ministries — Mrs. Sue Parnell.
Coord. Youth Ministries — Charles H. Hale.
Higher Ed. & Workshop — John H. Bonner.
Ecumenical Concerns — Richard Walker, Jr.
Town & Country — Curtis S. Ford.
District Lay Leader — W. V. McRaney.
Lay Leadership — L. W. Brown.
Religion & Race — Ms. Kiziah Robinson.
Role & Status of Women — Jeffrey R. Spiller.
Pres. United Meth. Women — Ms. Elizabeth Green.
Youth Members — Karen Ann Hanrath, Stewart Dill.
History & Archives — Herbert W. Walls.
Pres. Dist. Pastors — Louie F. Wilson, Jr.
Inner City - Metro — J. Fred Toland, Jr.
Dumas Wesley Com. Center — Carlton Caruthers.
Members at Large — Harry E. McDavid, Arnold M. Soberg, Neil McDavid, Alfred D. Wilbur, Jr., Mrs. Thomas Guthrie, George Turnipseed, W. Eugene Edwins.

MONTGOMERY

*District Superintendent — Dr. Paul A. Duffey.
*Chairman — J. Syd Lock.
*Evangelism — Jerry Dooling.
*Missions — Mrs. Hugh Eggerton.
Church & Society — Robert Greenwood.
Health & Welfare — Mr. William Wilson.
Communications — Miss Iris McGehee.
Career Planning & Counseling — Mrs. Wilhelmina Walker.
*Education — Mrs. Frank Cook.
Coordinator Family Ministries — Mrs. Walter Ellisor.
Adult Ministries — Mrs. Glenn Napier, Jr.
Youth Ministries — Wesley Wachob.
Children's Ministries — Jack Holland.
*Higher Education — Frank Scott.
Ecumenical Concerns — Mrs. Lawrence M. Hayes.
Worship — Mr. Maurice Williams.
Town & Country Work — Timothy Thompson.
*Role & Status of Women — Dr. Richard Cobb.
District Lay Leader — Mr. Wade Segrest.
Lay Stewardship — Mr. James Rutherford.
Lay Speaking — Mr. Ed Taylor, Mr. Bill Williamson.
United Methodist Men — Col. Howard Bialas.
United Methodist Women — Mrs. Hoyt Roberts.
Archives & History — Mrs. William Pickard.
Religion & Race — Mr. Lorencius McDonald.
Two Youth — Miss Felicia Hodnett, Miss Becky Esco.
*Executive Committee

PENSACOLA

Evangelism — Richard S. Wright.
Mission — Hugh McDonald.
Church & Society — George McClure.
Health & Welfare — Jimmie Spikes.
Communications — Mr. Harold Clendenin and Ed Cotten.
Career Planning & Counselling — Daryl E. Gessner.

Education — Ed Britton.
Worship & Music Ministries — Joe Bullington, Jr.
Youth Ministries — Mr. Don R. Topp.
Adult Ministries — Mrs. Sandra Allen.
Children's Ministries — Mrs. Janie Moseley.
Higher Education — Paul Higdon.
Ecumenical Concerns — Jack C. Higgins.
Family Ministries — John K. Dickinson.
Town & Country — Cecil E. Bradley.
Role & Status of Women — Dr. Addie June Hall.
District Lay Leader — Mr. James C. Byrd.
Lay Stewardship — Mrs. Mabel M. Byrd.
Lay Speaking — James C. Faust.
United Methodist Men — Mr. Joe Garris.
United Methodist Women — Mrs. James Salter.
Archives & History — Billy D. Gaither.
Religion & Race — Jesse D. Guy.
Youth Members — Miss Melissa Shelby, Chuck Hays.

SELMA

Evangelism — Herbert C. Hill.
Missions — Charles O. Butler.
Church and Society — Mrs. Juanita Van Matre.
Health & Welfare — Wilbur Majors.
Communications — Stanley Carter.
Career Planning & Counseling — David Prince.
Education — Pruitt Willis.
Coordinator Family Ministries — James Farrow, Jr.
Adult Ministries — Thomas Terry.
Youth Ministries — Mike Robinson.
Children's Ministries — Elizabeth Garner.
Higher Education — Henry Roberts.
Ecumenical Concerns — Mrs. Geroge Nicholson.
Worship — Letcher Mitchell.
Town & Country Work — Winston Jay.
Role & Status of Women — Robert Hall.
District Lay Leader — John Sherrer.
Lay Stewardship — Doug Link.
Lay Speaking — Roy B. Murray, Jr.
United Methodist Men — John F. Reynolds.
United Methodist Women — Mrs. Woodrow Hopkins.
Archives & History — Norman Williams.
Religion & Race — J. C. Burroughs.
Two Youth — Zane Jones, Jackie Lawrence.

TROY

Evangelism — Marvin C. Ennis.
Missions — Leonard E. Shults.
Church and Society — Asbury F. Wolfe.
Health and Welfare — Elvin T. Edgar.
Communications — James A. Belcher.
Career Planning and Counseling — Rual W. Moriss.
Education — Ralph R. Hendricks.
Family Ministries — Edwin R. Sells.
Adult Ministries — John T. Parker.
Youth Ministries — Steven A. Wiley.
Children's Ministries — Cathie Wilbourne.
Higher Education — Daniel Bailey.
Ecumenical Ministries — George M. Sedberry.
Worship — Joseph H. Reams.
Town and Country — E. Zedoc Baxter.
Status and Role of Women — Marie Clark.

District Lay Leader — Henry Greer.
Stewardship — Donald R. Brill.
Lay Speaking — Billy Walters.
United Methodist Men — James W. Mallory.
United Methodist Women — Gayle Shults.
Archives and History — Hubert E. McCrary.
Religion and Race — Marquis M. Wingard.
Youth Members — Alecia Curtis, Richard Nicholson.

THE ALABAMA-WEST FLORIDA CONFERENCE DELEGATES

The General Conference

Clergy	*Laity*
1. Dr. Thomas L. Butts	1. Miss Alice Lee
2. Rev. Lester H. Spencer	2. Mr. Ray Jeffcoat
3. Dr. John E. Vickers	3. Mr. R. Harold Butts
4. Dr. Billy Frank Hall	4. Miss Beth Harris
5. Dr. Henry Roberts	5. Mrs. Sue Jones
6. Dr. Karl K. Stegall	6. Mr. John J. (Jack) Temple

The Jurisdictional Conference

1. Rev. Floyd C. Enfinger	1. Mr. William J. Rish
2. Dr. George W. Gilbert	2. Mr. Foy Campbell
3. Rev. Henry Eddins	3. Mr. John Hildreth
4. Rev. E.R. Dickerson	4. Mrs. Amanda Burton
5. Rev. E.D. Ridgeway	5. Mr. Harry E. McDavid
6. Rev. Robert H. Collins	6. Mr. C.H. McGehee
7. Dr. J.O. Ellisor	7. Dr. Norma Taylor Mitchell

The Jurisdictional Reserves

1. Rev. Robert L. Vaughn	1. Mr. LeDon Anchors
2. Dr. John Ed Mathison	2. Mr. Mark C. Stewart
3. Dr. Stephen F. Dill	3. Mrs. Opal Barrow
4. Rev. Miss Jean Spikes	4. Mr. Harry Hall
5. Rev. J. Lamar Brown	5. Mr. Willie Baugh

LAY DIRECTORY

NAME	ADDRESS	BOARD OR AGENCY
Dr. Ralph Adams	Troy State University, Troy, AL 36081	Foundation
Mrs. Sandra Allen	226 Sabine Dr., Pensacola Beach, FL 32561	Ecumenical
Mr. LeDon Anchors	242 El Matador, Ft. Walton Beach, FL 32548	CFA
Mr. Clyde Anderson	P.O. Box 12029, Pensacola, FL 32503	Assembly Ground-Pastoral Care
Mrs. Paul Anderson	P.O. Box 7, Marion, AL 36756	Marion Wesley
Miss Phyliss Anderson	c/o 1st UMC, Andalusia, AL 36420	Diaconal Ministry
Mr. E.E. Anthony, Jr.	Andalusia, AL 36420	Assembly Ground
Mr. Dan Atkinson	Box 2566, Montgomery, AL 36105	Communications
Mrs. Norman Avery	P.O. Box 605, Marion, AL 36756	Marion Wesley
Mr. James Barfield	308 Sherwood, Selma, AL 36701	Evangelism
Mrs. Roland Barker	6506 N. Davis Hwy., Pensacola, FL 32504	Children's Home
Mrs. Opal Barrow	296 Oakdale, Crestview, FL 32536	Worship-Episcopacy-Laity
Mrs. Donny Barton	1204 Washington St., Marion, AL 36756	Marion Wesley
Mrs. J.B. Baty	511 Patton St., York, AL 36925	Livingston Wesley
Mr. Willie Baugh	105 Andrews St., Enterprise, AL 36330	Missions
Mr. Fred Beal	c/o First UMC, Dothan, AL 36301	Worship
Mr. Charles Bedsole	P.O. Box 2585, Mobile, AL 36601	Foundation
Mr. W.T. Benson	208 Lakeshore, Geneva, AL 36340	Foundation-Pastoral Care
Mrs. Mary Bentley	3339 Wilmington Rd., Montgomery, AL 36105	Health and Welfare
Miss Gail Berry	101 Amanda Lane, Prattville, AL 36067	Youth
Mr. Diege Bishop	1100 1st Ave., Andalusia, AL 36420	Communications
Mr. Alvin Bland	105 Sellers Ave., Luverne, AL 36049	Troy Wesley
Mrs. Eugene Booker	201 N. Sunset Blvd., Gulf Breeze, FL 32561	Education
Mr. James Boozer	P.O. Box 510, Marion, AL 36756	Marion Wesley
Mr. Ralph Boutwell	855 Forest Dr., Greenville, AL 36037	Health and Welfare
Mrs. Sarah Bowden	207 Boyd St., Brundidge, AL 36010	Troy Wesley
Mr. Willis Bradford	YMCA, Prattville, AL 36067	Assembly Ground
Mr. Ken Brannon	50 Glenwood St., Mobile, AL 36606	Auburn Wesley
Mr. Charles Breeding	Selma, AL 36701	Equitable Salaries
Mr. W.S. Brewbaker	P.O. Box 470, Montgomery, AL 36111	Foundation
Mr. James Brown	Rt. 2, Atmore, AL 36502	Missions
Mrs. J.C. (Naomi) Brown	Rt. 2 Box 931, Millbrook, AL	Pastoral Care
Mr. L.W. Brown	2247 Levert Dr., Mobile, AL 36607	Evangelism
Mr. Stephen Brown	306 Merrily Dr., Troy, AL 36081	Evangelism
Mrs. Mary Ellen Bullard	3019 Crawford, Montgomery, AL 36111	COM-Career Planning
Mrs. Amanda Burton	Rt. 3 Box 67C, Eutaw, AL 35462	COM-Missions-Foundation
Mr. Harold Butts	100 Baratara Dr., Chickasaw, AL 36611	Missions-Laity-USA Wesley
Dr. Ben Byrd	1600 W. North St., Dothan, AL 36301	Foundation
Mrs. Ben Byrd (Sue)	1600 W. North St., Dothan, AL 36301	Assembly Ground-Episcopacy-Communications
Mr. James C. Byrd	836 S.Madison Dr., Pensacola, FL 32505	Laity
Mr. Foy Campbell	3636 Farrar St., Montgomery, AL 36105	Pensions-Foundation-Episcopacy
Mr. Glen Carmichael	Alabama St., Goshen, AL 36035	Laity-Troy Wesley
Mrs. W.C. Carter	P.O. Box 143, Prattville, AL 36067	Children's Home
Mr. Ray Carpenter	1913 Nice St., Mobile, AL 36605	Missions
Mr. James Y. Carroll	P.O. Box 999, Ozark, AL 36360	Foundation
Mr. Carlton Caruthers	2732 Mill St., Mobile, AL 36607	Diaconal Ministry-Noah's Ark-USA Wesley
Mr. Danny Cartwright	Box 418, Huntingdon, Montgomery, AL 36106	COM
Dr. Ray Cavender	Auburn Extension Service, Auburn, AL 36830	Trustee

Mr. Bill Chance, P.O. Box 804, Monroeville, AL 36460	Diaconal Ministry
Mr. W.R. Chapman, Needmore Rd., Troy, AL 36081	Troy Wesley
Mr. K. Zalma Chitty, Sr., 1682 Darwood Dr., Mobile, AL 36606	USA Wesley
Mrs. Marie Clark, P.O. Box 71, Eufaula, AL 36027	Status of Women
Mr. Howard Cleveland, 258 Walnut St., Centreville, AL 35042	Education
Mr. Robert B. Coats, Jr., P.O. Box 7006, Dothan, AL 36301	Homes for the Aging
Mrs. J.P. Coleman, River Rt., Magnolia Springs, AL 36754	Children's Home-Archives
Mr. Booker T. Cook, Eutaw, AL 35462	Equitable Salaries
Mrs. Frank Cook, 1817 Fairforest, Montgomery, AL 36106	Education
Mr. Kenneth Cooper, P.O. Box 1000, Bay Minette, AL 36507	Foundation
Dr. Lawrence Crawford, Rt. 2 Box 67, Marion, AL 36756	Missions
Dr. Bracey H. Cross, 218 Pine Needle Dr., Selma, AL 36701	Foundation
Mr. Howard Culbertson, 308 Merrimac, Selma, AL 36701	Ecumenical
Mrs. Gary Cumbie, Andalusia, AL 36420	Education
Miss Alecia Curtis, P.O. Box 21, Glenwood, AL 36034	Career Planning-Laity
Mr. John Dacus, 2531 Wedgewood Dr., Montgomery, AL 36108	Worship
Mrs. Walter Dannelly, DeFuniak Springs, FL 32433	Worship
Mr. James I. Davis, 104 Hanna St., Marion, AL 36756	Marion Wesley
Mrs. Lula K. Davis, Rt. 1, Eutaw, AL 35462	Archives
Dr. William Dawkins, 1063 Heidi, Mobile, AL 36608	USA Wesley
Dr. Lou Destito, 102 Hillcrest, Troy, AL 36081	Troy Wesley
Mr. J. Ralph Dickert, P.O. Box 128, Brundidge, AL 36010	Foundation
Mr. Stuart Dill, P.O. Box 6845, Mobile, AL 36604	
Mr. Marvin Dillard, Country Club Rd., Troy, AL 36081	Troy Wesley
Mr. John Douglas, P.O. Box 588, Brewton, AL 36426	Children's Home
Mr. W.C. Doty, Box 1628, Mobile, AL 36629	CFA
Mr. Glenn Dunning, 124 N. Anton Dr., Montgomery, AL 36106	Pensions
Mrs. Henry Eddins, 3680 Bayou Blvd., Pensacola, FL 32503	Youth-COM-Health and Welfare
Mr. William Edwards, Fort Deposit, AL 36032	Petitions
Mrs. Hugh Eggerton, 3557 Audubon Rd., Montgomery, AL 36106	Courtesies
Mr. Julian Epps, 201 Main St., Headland, AL 36345	Church and Society-Troy Wesley
Miss Becky Esco, 3349 Arborville Rd., Montgomery, AL 36109	Youth
Ms. Clara Ester, 2732 Mill St., Mobile, AL 36617	Education-Pastoral Care
Miss Wendy Evers, P.O. Box 37, Georgiana, AL 36033	Evangelism
Dr. Charles Farrow, 807 Cherokee Rd., Alexander City, AL 35010	Education
Mr. David Fountain, 151 Gillis Dr., Crestview, FL 32536	Higher Education
Mr. John Garrard, c/o First National Bank, Atmore, AL 36503	CFA
Mr. Irvin Geohagan, 202 Confederate Dr., Spanish Fort, AL 36507	Livingston Wesley
Mr. B.C. Gilmore, 3321 Bayview Way, Pensacola, FL 32503	Equitable Salaries
Mr. Sam Graves, P.O. Box 759, Demopolis, AL 36732	Laity
Mrs. Johnnie Goodson, Rt. 3 Box 160, Eutaw, AL 35462	Status of Women-Archives
Mr. Martin Goodson, Rt. 3 Box 160, Eutaw, AL 35462	Religion and Race
Mrs. Nonie Green, 1108 W. Main, Dothan, AL 36301	Diaconal Ministry
Mr. Henry Greer, 401 Flavia Circle, Troy, AL 36081	Laity
Mrs. Frances Hale, 335 Brookwood Dr., Auburn, AL 36830	Auburn Wesley
Mr. Harry P. Hall, 503 Englewood Dr., Dothan, AL 36303	Foundation
Dr. June Hall, 2600 N. 13th St., Pensacola, FL 32503	Status of Women
Miss Felicia Hardnet, Rt. 2 Box 301, Tallassee, AL 36078	Religion and Race
Mr. Julian Hardy, 1002 Cedar Crest, Demopolis, AL 36732	Worship
Mr. Joe J. Harrell, 201 E. Government St., Pensacola, FL 32501	Homes For Aging
Miss Amy Harris, P.O. Box 388, Tallassee, AL 36078	Education
Miss Beth Harris, 202 Jordan Ave., Tallassee, AL 36078	Youth
Mrs. Joe Harvell, 311 S. Three Notch St., Troy, AL 36081	Troy Wesley
Mrs. Osto Harwell, Drawer EE, Livingston, AL 35470	Livingston Wesley
Miss Nancy Hastings, Box 147, Tallassee, AL 36078	Church and Society
Mr. Jerry Haviland, Rt. 1, Caryville, FL 32427	Town and Country
Mr. Chris B. Heinz, 318 King St., Selma, AL 36701	Children's Home
Miss Janean Henderson, P.O. Box 614, Marion, AL 36756	Marion Wesley
Mr. Mike Henne, P.O. Box L, Elba, AL 36323	Episcopacy

Mrs. Ned Hester, 605 Daffodil Ct., Millbrook, AL 36045	Noah's Ark
Mrs. Myra Hicks, 800 Barth Rd., Cantonment, FL 32533	Town and Country
Mr. Jack Hines, Hines Realty Co., Brewton, AL 36426	Homes For Aging
Mr. Spencer Hogue, 201 Thompson St., Marion, AL 36756	Education
Mr. John Holt, 1367 Beaumont, Montgomery, AL 36111	Ecumenical
Mr. Mark Holt, Rt. 5 Box 33 T 5, Elba, AL 36323	Equitable Salaries
Mr. Preston Hood, Preston Hood Chevrolet Co., Ft. Walton Beach, FL 32548	Foundation
Mr. David Housel, P.O. Box 1375, Auburn, AL 36830	Auburn Wesley
Mr. Shouppe Howell, 902 S. Waukesha, Bonifay, FL 32425	Education
Mrs. Alverta Hughes, Rt. 3 Box 122, Eutaw, AL 35462	Pensions
Mrs. Duff Hughes, Rt. 1, Ozark, AL 36360	COM
Mr. Judge Hughes, Eutaw, AL 35462	CFA
Mrs. Jan Hulbert, 243 Dean Rd., Pensacola, FL 32503	Pensacola Wesley
Miss Lura Hunter, P.O. Box 248, Panama City, FL 32401	Diaconal Ministry
Mr. William Hust, Rt. 3 Box 259, Cantonment, FL 32533	Health and Welfare
Mrs. Frank Hyles, P.O. Box 700, Andalusia, AL 36420	Education
Mr. Hughie Infinger, Red Bay Station, Ponce de Leon, FL 32455	Evangelism-Laity
Mrs. Bessie Jackson, P.O. Box 489, Tuskegee Institute, AL 36088	Town and Country
Mrs. Earl Jackson, 7643 Adobe Ridge Rd., S., Mobile, AL 36609	USA Wesley
Dr. T.G. Jackson, 332 Syracuse Dr., Mobile, AL 36608	USA Wesley
Mr. Ray Jeffcoat, Opp, AL 36467	CFA
Mr. Roy Jeffcoat, P.O. Box 253, Opp, AL 36367	Equitable Salaries
Dr. Louis Johnson, 536 Rosemont Dr., Dothan, AL 36301	Foundation
Mr. Haniel Jones, 1105 Samford St., Auburn, AL 36830	Laity
Mrs. Haniel Jones, 1105 Samford St., Auburn, AL 36830	Laity-UMW
Mrs. Kathy Jorgensen, P.O. Box 6845, Mobile, AL 36606	USA Wesley
Mr. J.D. Kaylor, Douglas Lane, Brewton, AL 36426	Trustee
Mrs. E.M. King, Jr., 803 S. Pressley St., Atmore, AL 36502	Foundation
Mrs. Ida Jean Lake, P.O. Box 22, Marion, AL 36756	Marion Wesley
Mr. Frank Lamar, Selma Hwy., Prattville, AL 36067	Pensions
Miss Linda Laye, P.O. Box 207, Columbia, AL 36319	Worship
Miss Alice Lee, P.O. Box 278, Monroeville, AL 36460	Pensions-Standing Rules-Communications-Episcopacy-Petitions-Foundation
Mr. Alto V. Lee III, 204 W. Main St., Dothan, AL 36301	Foundation
Mr. Joe H. Little Jr., 954 Government St., Mobile, AL 36604	Children's Home
Mr. Douglas Link, 7 Rolling Hills Cr., Camden, AL 36726	Missions
Mrs. A.D. Lipscomb, 412 Norman Cir., Auburn, AL 36830	Homes For Aging
Miss Mollie Lindsey, 1718 Radcliffe Rd., Montgomery, AL 36106	Church and Society
Mr. Melvin Lowe, 329 Cullen St., Montgomery, AL 36108	Pastoral Care-Children's Home
Mrs. W.W. McCrory, 608 Collinswood, Dothan, AL 36301	Noah's Ark
Mr. J.P. McDaniels, P.O. Box 317, Malone, FL 32445	Health and Welfare
Mr. Harry E. McDavid, 5039 St. Stephens Rd., Eight Mile, AL 36613	Assembly Ground
Mr. Lorencious McDonald, 103 Camelia St., Tuskegee Institute, AL 36088	Religion and Race
Mrs. Solona McDonald, 103 Camelia St., Tuskegee Institute, AL 36088	Children's Home
Mr. C.H. McGehee, P.O. Box 570, Auburn, AL 36830	Episcopacy-Foundation
Mr. Charles McGlothren, Rt. 2, Enterprise, AL 36330	Evangelism
Mrs. Eloise McGucken, P.O. Box 93, Alberta, AL 36720	Ecumenical
Mr. Jeff McMillan, 115 Gillis Dr., Crestview, FL 32536	Evangelism
Mrs. Lucille McMinn, 101 Old Elba Rd., Opp, AL 36467	Children's Home
Mr. W.V. McRaney, 41 Yester Oaks, Mobile, AL 36606	Petitions-Trustee-Episcopacy-Laity
Mr. Clyde Mahaffey, Melvin, AL 36913	Pensions-Foundation
Mrs. Clyde Mahaffey, P.O. Box 142, Melvin, AL 36913	Foundation
Mr. Gentry Martin, 3433 S. Court St., Montgomery, AL 36105	Missions
Mrs. L.C. Mathison, Rt. 2, Ozark, AL 36360	Health and Welfare
Mr. Frank C. Martin, Northside Mall, Dothan, AL 36301	Foundation
Mrs. Zelda Medley, 136 Dixie Ave., Crestview, FL 32536	Church and Society
Mr. Marvin Meritt, Gilbertown, AL 36908	Church and Society
Mr. Lyle Miller, 501 S. 5th St., Chipley, FL 32428	Career Planning

Dr. Joseph Mitchell, 105 Highland Ave., Troy, AL 36081	Troy Wesley
Dr. Norma T. Mitchell, 105 Highland Ave., Troy, AL 36081	Status of Women-Troy Wesley
Mr. Stephen Mixson, P.O. Box 1515, Enterprise, AL 36330	Missions
Mr. Steve Morehead, 8206 Excelsior Dr., Pensacola, FL 32504	Ecumenical
Miss Laura Morgan, 2150 Robin Lane, Auburn, AL 36830	Archives-Laity
Mr. John Morris, 2002 Edwards St., Mobile, AL 36607	Ecumenical
Mr. James E. Morrow, P.O. Box 38, Eutaw, AL 35462	Trustee
Mrs. F.S. Moseley, 107 Eutaw St., Eutaw, AL 35462	Children's Home-Archives-Courtesies
Mr. Laverne Mott, P.O. Box 368, Thomasville, AL 36784	Education
Mr. M. Bartow Murphy, Rt. 1, Ozark, AL 36360	Ecumenical
Mrs. Helen Myers	Status of Women
Mr. Harry Nelson, Eufaula, AL	Assembly Ground
Mr. Monroe Newberry, 809 East Three Notch Dr., Andalusia, AL 36420	Assembly Ground
Mr. Charles Newsome, 2026 Myrtlewood, Montgomery, AL 36111	Foundation
Mr. Alexander Nunn, Loachapoka, AL 36865	Archives
Mr. Michael O'Connell, 935 Carlos Ct., Fort Walton Beach, FL 32548	Noah's Ark
Mr. Howard Ogden, 421½ Palo Alto, Panama City, FL 32401	Church and Society
Miss Ruby Ogle, 300 S. W. Blvd., Chickasaw, AL 36611	Church and Society
Mr. M.D. Nolin, Jr., P.O. Box 539, Clanton, Ala. 35045	Foundation
Mr. Lamar Odom, 1204 Juniper Dr., Auburn, AL 36830	Auburn Wesley
Mr. J.B. Page, Smiths, AL 36877	Town and Country
Miss Lisa Parnell, 1159 Fribourg St., Mobile, AL 36608	Town and Country
Mr. J. Wilson Patterson, P.O. Box 292, Tallassee, AL 36078	Pensions
Mrs. Wayne Perkins, P.O. Box 117, Marion, AL 36756	Marion Wesley
Mrs. Edith Perry, P.O. Box 74, Hurtsboro, AL 36860	Worship
Mrs. William Pickard, Rt. 1, Box 186A, Pike Road, AL 36064	Archives
Dr. Grady Post, 104 Forrest Ave., Troy, AL 36081	Troy Wesley
Mr. James Powell, Gresham Rd., Prattville, AL 36067	CFA
Mrs. Ruth Ann Powers, 712 31st St., Phenix City, AL 36867	Missions-Assembly Ground
Miss Nancy Pugh, c/o 1st UMC, Opelika, AL 36801	Education
Mrs. Charles Ratcliffe, Jr., Falls Church Rd., Mobile, AL	
Mrs. Charles Ratcliffe, Sr., 13 S. Hathaway Rd., Mobile, AL 36608	USA Wesley
Miss Kay Rayborn, Rt. 2, Brantley, AL 36009	Religion and Race
Mr. Nathaniel Reed, P.O. Box 418, Livingston, AL 35470	Livingston Wesley
Mr. K.T. Riley, P.O. Box 847, Mobile, AL 36601	Foundation
Mrs. Jane Roberts, 205 8th St., Clanton, AL 35045	Pastoral Care
Mr. Fred Rowe, P.O. Box 73, Tuskegee Institute, AL 36088	Church and Society-Pastoral Care-Trustee
Mr. Willie Rushton, 2155 Mimosa Ave., Mobile, AL 36617	Worship
Mr. Harlow Russell, 5108 Park St., Panama City, FL 32401	Ecumenical
Mr. James Rutherford, 6100 S. Monticello Dr., Montgomery, AL 36117	Foundation
Mrs. Betty Salter, 9779 Quail Hollow Ct., Pensacola, FL 36504	Petitions
Mrs. W.J. Samford, 311 N. 9th St., Opelika, AL 36801	Homes For Aging
Miss Mariellen Sawada, P.O. Box 1066, Andalusia, AL 36420	Courtesies
Mrs. Eva Scott, 8586 Scenic Hills Dr., Pensacola, FL 36504	Religion and Race-Homes For Aging
Miss Suzanne Scott, 1026 Woodland, Monroeville, AL 36460	Missions
Mr. Jimmy Scruggs, P.O. Box 299, Marion, AL 36756	Evangelism-Marion Wesley
Mr. Wade Segrest, Rt. 1, Shorter, AL 36075	Laity
Mr. James Sexson, P.O. Box 1402, Montgomery, AL 36102	Youth-Communications
Mr. John Sherrer, 137 Satterfield St., Selma, AL 36701	Laity
Mr. Bobby Shrum, 4017 Cottage Hill Rd., Mobile, AL 36609	USA Wesley
Miss Amy Smith, Rt. 5 Box 414, Milton, FL 32570	Laity-Career Planning
Mr. Maury Smith, 2426 Midfield Dr., Montgomery, AL 36111	Pastoral Care
Mr. Orren Smith, P.O. Box 721, Bonifay, FL 32425	Missions-Episcopacy-*Advocate*
Mr. Richard Smith, P.O. Box 275, Marion AL 36756	Higher Education
Mrs. Sara Smith, 8904 D Lewis St., Pensacola, FL 32504	Career Planning
Mrs. Lucille Sneads, 711 Baltimore St., Mobile, AL 36603	Religion and Race
Mrs. Frances Snell, Rt. 1, Skipperville, AL 36374	Status of Women
Mr. Harold Snowdoun, 630 Dunson St., Andalusia, AL 36420	Ecumenical

Mr. Arnold Soberg, 5808 Summit Ave., Mobile, AL 36618	Health and Welfare
Mr. Braxton Spahos, 1308 24th Ave., Phenix City, AL 36867	Health and Welfare
Mr. Cecil Spear, Jr., 3107 Lansdowne Dr., Montgomery, AL 36111	Foundation
Dr. Frank Speed, Selma, AL 36701	Higher Education
Mr. Orsen Spivey, 300 N. Woodland St., Geneva, AL 36340	Communications-*Advocate*
Mr. Royce Stevenson, Samson, AL 36477	Pastoral Care
Dr. Lester Stewart, 805 University Ave., Troy, AL 36081	Education
Mr. Mark Stewart, P.O. Box 700, Andalusia, AL 36420	Diaconal Ministries
Mr. Scottie Stewart, P.O. Box 961, Andalusia, AL 36420	Laity
Mr. Skipper Stewart, P.O. Box 961, Andalusia, AL 36420	Laity
Mr. Jack Temple, Rt. 7 Box 467, Pensacola, FL 32506	Missions-Laity
Mr. L.E. (Tommy) Thomas, P.O. Box 490, Panama City, FL 32401	Foundation-Children's Home
Mr. Albert Thompson, P.O. Box 59, Bay Minette, AL 36507	Foundation
Mr. Sam Torrence, P.O. Box 1550, Dothan, AL 36301	Children's Home
Mrs. Johnnie Trobaugh, 110 Adams St., Greenville, AL 36037	Higher Education
Dr. Charles G. Tomberlin, P.O. Box 27, Andalusia, AL 36420	Foundation Director
Mr. Don Topp, 416 Calhoun Ave., Pensacola, FL 32507	Evangelism
Mr. Robert Upchurch, P.O. Box 999, Livingston, AL 35470	Livingston Wesley
Mr. W.K. Upchurch, Jr., P.O. Box H 423, Montgomery, AL 36111	Foundation Director
Dr. Floyd Vallery, Auburn University, Auburn, AL 36830	Higher Education-Pastoral Care
Mrs. W.H. Van Matre, Deatsville, AL 36022	Church and Society
Mrs. A.D. Walden, P.O. Box 86, Headland, AL 36345	Foundation
Ms. Jane Walker	Episcopacy
Miss Karol Walker, 2271 St. Stephens Rd., Mobile, AL 36607	Communications
Mrs. Richard Walker, 2271 St. Stephens Rd., Mobile, AL 36607	Nominations
Mr. John E. Waller, 3901 Camellia Dr., Mobile, AL 36609	Foundation
Mrs. Myra Ward, 417 S. Three Notch, Troy, AL 36081	Church and Society
Mr. Wade Ward, Meyer Realty Co., Gulf Shores, AL 36542	Homes For Aging
Mr. Jimmy Warren, Castleberry, AL 36432	Evangelism
Mr. Michael T. Warwin, 509 B. South Oates St., Dothan, AL 36301	Communications
Col. James Watts, Edgewood Acres, Luverne, AL 36049	Trustee-Ecumenical
Mrs. Mike Watson, 701 Crimson Ct., Dothan, AL 36303	Worship
Dr. William Watson, Dothan, AL 36301	Pastoral Care
Mr. Charles S. Weeks, P.O. Box 508, Ashford, AL 36312	Laity-Foundation
Mrs. Kenneth Weekley, 3775 Bonner Rd., Pensacola, FL 32503	Church and Society
Mr. Lorenzo Whitley, P.O. Box 398, Thomasville, AL 36784	Health and Welfare
Mr. T.P. Whitton, P.O. Box 46, Atmore, AL 36502	Livingston Wesley
Mrs. Mary Willis, 201 Liles St., Brewton, AL 36426	Missions-CCOM
Mr. Ben Williams, c/o Ben Williams Equip. Co., Andalusia, AL 36420	Trustee
Mr. Earl Williams, 612 Dogwood, Marianna, FL 32446	Equitable Salaries
Mr. John Williams, 3631 Summit Blvd., Pensacola, FL 32503	Pensions
Mr. Bill Williamson, 1036 Magnolia Curve, Montgomery, AL 36101	Evangelism
Mrs. Thomas Wilson, 121 Prier Dr., Marion, AL 36756	Marion Wesley
Mr. Woodrow Wilson, 1803 Tyndall Dr., Panama City, FL 32401	Career Planning
Mr. W.S. Wingard, Jr., Rt. 2 Box 602, Millbrook, AL 36504	Worship
Mr. Edward J. Woods, P.O. Box 297, Marianna, FL 32446	Foundation
Ms. Patricia Wright, 2813 Whisper Oaks, Gulf Breeze, FL 32561	Pastoral Care
Mr. Don Wyatt, P.O. Box 9, Mobile, AL 36601	Foundation

DIVISION II — LAY MEMBERS, LAY LEADERS, AND THE COMPOSITION OF CHARGES

THE ROLL OF LAY MEMBERS

Note: The following symbols are used in the various designations:
1. The Regular Lay Delegate.
2. The Alternate Lay Delegate.
(a) No record of Attendance at Annual Conference for the Regular Delegate.
(r) The seating of the Alternate Delegate in place of the Regular Delegate.
(p) The seating of the Alternate Delegate part-time.

The Conference Lay Leader: Mr. Jack Temple, 7222 Klondike Rd., Pensacola, Fla. 32506.

The Conference President of United Methodist Women: Mrs. Haniel Jones, 1105 Samford St., Auburn, Ala. 36830.

The Conference President of United Methodist Men: Mr. Harold Butts, 100 Barata Dr., Chickasaw, Ala. 36611.

The President of the Conference Council on Youth Ministries: Stuart Dill.

Lay Members of the Conference Council on Ministries: Mr. Art Copper, P.O. Box 700, Andalusia, Ala. 36420 (Treasurer). Mr. Mark Stewart, P.O. Box 700, Andalusia, Ala. 36420 (Director of Children's Ministries).

ANDALUSIA DISTRICT

District Lay Leader:		Mrs. Opal Barrow	296 W. Oakdale Ave., Crestview, Fla. 32536
District President, U.M.W.:		Mrs. W.H. Medley	126 Dixie Ave., Crestview, Fla. 32536
District Youth Delegates:		1. Mr. Jeff McMillian	115 Gillis Dr., Crestview, Fla. 32536
		1. Miss Kay Watson	Rt. E, Box 124-A, Repton, Ala. 36475
		2. Mr. Eddie Graves	Rt. 2 Box 315, Brewton, Ala. 36426
		2. Miss Kathy Knight	P.O. Box 344, Evergreen, Ala. 36401
Andalusia First:	(a)	1. Mr. Bill Tunnell	P.O. Box 609, Andalusia, Ala. 36420
	(r)	2. Mr. Art. Copper	308 N. View St., Andalusia, Ala. 36420
Andalusia, West End:		1. Mrs. Joan Bonds	103 Doyle St., Andalusia, Ala. 36420
		2. Mrs. Ruby Butts	1006 E. Three Notch, Andalusia, Ala. 36420
Baker:	(a)	1. Mr. John Stair	Milligan, Ala. 32537
		2. Mr. Roy Laing	Rt. 3, Baker, Fla. 32531
Bermuda:	(a)	1. Mr. James Watson	Rt. E, Repton, Ala. 36475
	(r)	2. Mr. Grady Watson	Rt. E, Repton, Ala. 36475
Bolling:		1. Mrs. Rubye Parkman	Rt. 3 Box 435-C, Georgiana, Ala. 36033
		2. Mrs. Jewel Willie Pope	Rt. 3, Georgiana, Ala. 36033
Brewton:			
Alco-Pollard:		1. Mr. Ross Glass	106 Lakeview Circle, Brewton, Ala. 36426
		2. Mr. Johnny White	Rt. 2 Box 359, Brewton, Ala. 36426
Cedar Hill:		1. Mr. Jack J. Peevy	P.O. Box 2099, East Brewton, Ala. 36426
		2. Mr. Willis R. Barnes	Rt. 3, Brewton, Ala. 36426
East Brewton:	(a)	1. Mr. Byron Findley	P.O. Box 2126, East Brewton, Ala. 36426
	(r)	2. Mr. B.C. Raines	302 Horton Ave., East Brewton, Ala. 36426
		2. Mrs. Pat Goodwin	Rt. 3 Box 190, Brewton, Ala. 36426
First:		1. Mr. Charles Northcutt	P.O. Box 706, Brewton, Ala. 36426
	(r)	2. Mrs. W.A. Mason	811 Dotflas Ave., Brewton, Ala. 36426
	(p)	2. Mr. Jerry Kelly	610 Belleville Ave., Brewton, Ala. 36426
Castleberry:		1. Mr. Robert Salter	Castleberry, Ala. 36432
		2. Mr. W.J. Reed	Rt. 1, Castleberry, Ala. 36432
Conecuh Circuit:	(a)	1. Mrs. Sybil Smith	P.O. Box 67, Castleberry, Ala. 36432
		2. Ms. Juanita Hardee	Rt. 1, Evergreen, Ala. 36401
Crestview:			
First:	(a)	1. Mr. Allen R. Cook	Rt. 3 Box 151, Crestview, Fla. 32536
		2. Mr. Lewis Johnson	246 Holland, Crestview, Fla. 32536
Friendship:		1. Mr. Edwin Jones	Rt. 3 Box 31, Crestview, Fla. 32536
		2. Mrs. W.B. Atkinson	953 Main St., Crestview, Fla. 32536
New Bethel:		1. Mr. Gordon Campbell	870 Ferdon Blvd., Crestview, Fla. 32536
		2. Mr. Rufus Coker	Rt. 3 Box 187, Crestview, Fla. 32536
Dozier:		1. Miss Alberta Grant	Rt. 3, Brantley, Ala. 36009
		2. Miss Lillie Bell Peek	Rt. 3, Brantley, Ala. 36009
Elba:		1. Mrs. Mayo Prestcott	P.O. Box 84, Elba, Ala. 36323
		2. Mr. Kasper W. Anderson	P.O. Box 392, Elba, Ala. 36323

Evergreen Circuit:	(a)	1. Mrs. Mike Bledsole	Rt. C Box 122A, Evergreen, Ala. 36401
		2. Mrs. Shannon Scott	Rt. C., Evergreen, Ala. 36401
Evergreen, First:	(a)	1. Mr. Luther Gowder	P.O. Box 372, Evergreen, Ala. 36401
	(r)	2. Mrs. Cecil Hagood	310 Liberty Hill Dr., Evergreen, Ala. 36401
Evergreen, St. Paul:	(a)	1. Mrs. L.P. Boyd	628 Sowell Rd., Brewton, Ala. 36426
	(r)	2. Mrs. Mary C. Willis	201 Liles Blvd., Brewton, Ala. 36426
Excel:	(a)	1. Mr. Bob Woodall	Rt. 1 Box 365, Monroeville, Ala. 36460
		2. Mr. Daryl Neuschwander	Rt. 2, Atmore, Ala. 36502
Florala:	(a)	1. Mrs. Inez Henderson	1340 E 5th St., Florala, Ala. 36442
	(r)	2. Mrs. Thelma Anderson	Rt. 2 Box 216, Florala, Ala. 36442
		2. Mrs. Elouise George	P.O. Box 72, Florala, Ala. 36442
Frisco City:	(a)	1. Mr. James S. Brown	Rt. 1 Box 173, Atmore, Ala. 36502
		2. Mrs. Dorye Wiersma	P.O. Box 26, Frisco City, Ala. 36445
Georgiana Circuit:	(a)	1. Mr. Fred Kemp	Rt. 2, Georgiana, Ala. 36033
		2. Mrs. Fred Kemp	Rt. 2, Georgiana, Ala. 36033
Georgiana:		1. Mrs. Marion Newsome	P.O. Box 162, Georgiana, Ala. 36033
		2. Mrs. Sara Dan Lowery	Rt. 2, Georgiana, Ala. 36033
Hopewell-Christian Home:	(a)	1. Mr. R.L. Amos	Rt. 1 Box 39A, Florala, Ala. 36442
		2. Mr. Ike Blecher	Rt. 1 Box 291 A, Florala, Ala. 36442
		2. Mrs. R.L. Amos	Rt. 1 Box 39 A, Florala, Ala. 36442
Kinston Circuit:	(a)	1. Mrs. Corra Lowery	Rt. 2, Kinston, Ala. 36453
	(r)	2. Mr. Heflin Smith	Kinston, Ala. 36453
May Creek Circuit:	(a)	1. Mr. Harold Burnham	P.O. Box 514, Andalusia, Ala. 36420
		2. Miss Cristine Ward	Rt. 1, Brewton, Ala. 36426
McKenzie Circuit:	(a)	1. Mr. Wilmer Huggins	Rt. 2, McKenzie, Ala. 36456
	(r)	2. Mrs. Mary Charles Huggins	Rt. 2, McKenzie, Ala. 36456
Monroeville, Ala.:		1. Miss Alice Lee	P.O. Box 278, Monroeville, Ala. 36460
		2. Mr. John Barnett, Jr.	446 N. Mt. Pleasant Ave., Monroeville, Ala. 36460
Mt. Zion, East:	(a)	1. Mr. I.D. Barton	Rt. 6 Box 176, Andalusia, Ala. 36420
	(r)	2. Ms. Maude Barkey	Rt. 2, Andalusia, Ala. 36420
		2. Mrs. Agnes Gatlin	Rt. 2, Andalusia, Ala. 36420
Mt. Zion, West:	(a)	1. Mrs. Mary Ruth Holcombe	Rt. 1, Evergreen, Ala. 36401
		2. Mrs. Keith Holcombe	Rt. 1, Evergreen, Ala. 36401
Opp: County Line:		1. Mr. Charles Mallory	Rt. 1 Box 35, Kinston, Ala. 36453
		2. Mrs. Charles Mallory	Rt. 1 Box 35, Kinston, Ala. 36453
First:		1. Mr. B.H. Hall	504 Fairview Ave., Opp, Ala. 36467
		2. Mrs. John McMinn	101 Old Elba Rd., Opp, Ala. 36467
Friendship:	(a)	1. Mr. Foland Foley	Rt. 3, Opp, Ala. 36467
		2. Mr. C.T. Tanner	Rt. 3, Opp, Ala. 36467
Memorial:		1. Mr. James Capps	Rt. 1, Dozier, Ala. 36028
		2. Mrs. Mildred Harper	Rt. 1, Dozier, Ala. 36028
Repton:	(a)	1. Mr. L. Newton Edwards	Rt. 1, Repton, Ala. 36475
	(r)	2. Mrs. Aubrey Boatwright	Star Route, Range, Ala. 36473
Samson:		1. Mr. J.F. McCartney	303 N. Broad St., Samson, Ala. 36477
		2. Mrs. Clem Faulk	613 W. Pullem St., Samson, Ala. 36477
Sepulga Circuit:		1. Mrs. Lilburn Mixon	Rt. 1, Georgiana, Ala. 36033
		2. Mr. Franklin Wilson	Rt. 1, Georgiana, Ala. 36033
Uriah:	(a)	1. Mr. J. Grady Grant	P.O. Box 7, Uriah, Ala. 36480
		2. Mr. Silas Tucker	Rt. 1 Box 101 A., Uriah, Ala. 36502
	(r)	2. Mrs. W.W. Garret	Uriah, Ala. 36502
		2. Mr. Don Neuschwander	Rt. 2 Box 181, Atmore, Ala. 36502
Wallace:	(a)	1. Mr. Robert Earl Morris	Rt. 4 Box 169, Brewton, Ala. 36426
		2. Mrs. Doris Morris	Rt. 4 Box 169, Brewton, Ala. 36426

DEMOPOLIS DISTRICT

District Lay Leader:		Mr. Sam Graves	P.O. Box 759, Demopolis, Ala. 36732
District President, U.M.W.:		Mrs. Eloise McGucken	P.O. Box 93, Alberta, Ala. 36720
District Youth Delegates:		1. Patricia Dawn Burnett	Rt. 1 Box 132, Millry, Ala. 36558
		1. Mary Cathrine Nichols	117 Vine St., Jackson, Ala. 36545
Akron-Flatwoods:	(a)	1. Mr. J.B. Ramey	Akron, Ala. 35441
	(r)	2. Mrs. Alton B. Tanton	Box 315, Uniontown, Ala. 36786
Akron Circuit:		1. Mrs. Amanda Burton	Rt. 3 Box 670, Eutaw, Ala. 35462
		2. Mr. Eliga Knox	Rt. 2 Box 73 A, Moundville, Ala. 35474
Allen:		1. Mr. James Milam	Walker Springs, Ala. 36586
		2. Mr. A.B. Dueitt	P.O. Box 118, Grove Hill, Ala. 36451

Bashi:		1. Mrs. E. Bertram Lyles	Rt. 3 Box 114, Thomasville, Ala. 36784
		2. Mrs. Elmer Gray	Rt. 3 Box 426, Thomasville, Ala. 36784
Butler:	(a)	1. Miss Mary Ellen Scott	511 Evans Dr., Butler, Ala. 36904
		2. Mrs. A.H. Evans, Jr.	P.O. Box 537, Butler, Ala. 36904
Butler Circuit:		1. Mrs. Ella Mae Evans	Rt. 2 Box 193, Butler, Ala. 36904
		2. Mr. Jefferson Ridgeway	Rt. 1, Butler, Ala. 36904
Coatopa:		1. Mr. T.J. Steinwinder	Rt. 1, York, Ala. 36925
		2. Mrs. C.H. Johnson	Coatopa, Ala. 35450
Coffeeville:		1. Mrs. Lewey Rodgers	Campbell, Ala. 36727
		2. Mrs. Katie McVay	Salitpa, Ala. 36570
Coke's Chapel:	(a)	1. Mr. Fredy C. Reeves	Ward, Ala. 36922
		2. Mr. Willard Allen	Rt. 1 Box 84, Cuba, Ala. 36907
Demopolis:		1. Mr. J.A. Lucas	1713 Indian Hill Rd., Demopolis, Ala. 36732
		2. Mr. Roy Jordan	1502 Indian Hills Rd., Demopolis, Ala. 36732
Eutaw:		1. Mr. W.H. Johnson	415 Eastman Ave., Eutaw, Ala. 35462
		2. Mr. Lon Vance	712 Boligee St., Eutaw, Ala. 35462
Eutaw Circuit:		1. Mrs. Johnie Goodson	410 Roebuck Ave., Eutaw, Ala. 35462
		2. Mrs. Mamie Jackson	215 Demopolis St., Eutaw, Ala. 35462
Gainesville:		1. Mrs. John Elliott	Emelle, Ala. 35459
		2. Mrs. J.T. Beasley	Boligee, Ala. 35443
Gastonburg:		1. Mr. George Fendley	Cathrine, Ala. 36728
		2. Mrs. Eloise McGucken	Alberta, Ala. 36720
Geiger:		1. Mr. Frank Boyd, Jr.	Emelle, Ala. 35459
		2. Mrs. Edwin Britton	Emelle, Ala. 35459
Geiger Circuit:		1. Mrs. Vera P. Spencer	Rt. 1 Box 183 H, Eutaw, Ala. 35462
		2. Mrs. Lois Warren	Rt. 1, Eutaw, Ala. 35462
Gilbertown:	(a)	1. Mr. Marvin Merett	Gilbertown, Ala. 36908
		2. Miss Melba Clements	Gilbertown, Ala. 36908
Greensboro:		1. Mr. Forest Harris	P.O. Box 386, Greensboro, Ala. 36744
		2. Dr. Joe Sledge	P.O. Box 177, Greensboro, Ala. 36744
Grove Hill:	(a)	1. Mr. John C. Wilson	Rt. 2 Box 1W, Grove Hill, Ala. 36451
		2. Mrs. John C. Wilson	Rt. 2 Box 1W, Grove Hill, Ala. 36451
Jackson First:		1. Mr. Ken Hundley	104 Skipper St., Jackson, Ala. 36545
		2. Mr. J.C. McCorquodale, III	415 E. Rose St., Jackson, Ala. 36545
Jackson, McCann's:		1. Mr. W.E. McVay	Rt. 1 Box 31C, Jackson, Ala. 36545
		2. Mr. Roy Driskill	217 W. Spruce St., Jackson, Ala. 36545
Linden:		1. Mr. Curtis Johnson	Rt. 1 Box 275, Linden, Ala. 36748
		2. Mr. Clark Wilburn	Rt. 1 Box 307, Demopolis, Ala. 36732
Lisman:	(a)	1. Mrs. George Tyson	Rt. 1, Toxey, Ala. 36921
	(r)	2. Mrs. Evalyn Allen	Box 117, Star Rt., Lisman, Ala. 36912
Livingston:	(a)	1. Mr. Robert Upchurch	P.O. Box 999, Livingston, Ala. 35470
		2. Mr. Clinton McClure	P.O. Box 618, Livingston, Ala. 35470
Lower Peach Tree:	(a)	1. Mrs. Charlie Williams	Lower Peach Tree, Ala. 36751
	(r)	2. Mrs. Louise Ingram	Rt. 3 Box 74, Thomasville, Ala. 36736
		2. Mrs. David Campbell	Lower Peach Tree, Ala. 36751
Marion:		1. Dr. M.L. Crawford	Rt. 2 Box 67, Marion, Ala. 36756
		2. Mr. Kermit Fix	1110 Washington St., Marion, Ala. 36756
Marion Circuit:		1. Mrs. Lizzie Mae Kelly	P.O. Box 613, Marion, Ala. 36756
		2. Mrs. Mallie Foster	105 N. Highland, Marion, Ala. 36756
Melvin:		1. Mr. Clyde Mahaffey	P.O. Box 142, Melvin, Ala. 36913
		2. Mr. Verl Carney	Melvin, Ala. 36913
Moundville:		1. Mr. Valcus Smith, Jr.	Rt. 2, Moundville, Ala. 35474
		2. Mr. J.W. Chandler	P.O. Box 308, Moundville, Ala. 35474
Mt. Hermon:		1. Mr. Bernard Eurick	Rt. 1, Greensboro, Ala. 36744
		2. Mr. Calvin Crawford	Centerville Hgwy., Greensboro, Ala. 36744
Oak Grove Circuit:		1. Mr. Spencer Hogue	201 Thompson St., Marion, Ala. 36756
		2. Mr. J.C. Jones	Rt. 1, Marion, Ala. 36756
Pine Hill:		1. Mr. W.C. Griffin	P.O. Box 296, Arlington, Ala. 36722
		2. Mr. Horace Green	Rt. 1, Magnolia, Ala. 36754
Silas:		1. Mrs. E.O. Bradley	Rt. 1, Millry, Ala. 36558
		2. Mr. C.B. Wimberly	Silas, Ala. 36919
South Choctaw:	(a)	1. Mr. J.C. Hamrick	Rt. 1, Gilbertown, Ala. 36908
		2. Miss Mary Chappell	Rt. 1, Gilbertown, Ala. 36908
Sweet Water:	(a)	1. Mrs. J.W. Compton	Rt. 2, Sweetwater, Ala. 36782
	(r)	2. Mrs. W.H. Hamilton	Rt. 2 Box 327, Sweetwater, Ala. 36782
Thomaston:		1. Mrs. J.P. Bedingfield	Dixons Mill, Ala. 36736
		2. Dr. H.L Allen	Gallion, Ala. 36742

Thomasville:		1. Mr. Ellis Brassell	639 Tyson St., Thomasville, Ala. 36736
	(p)	2. Mr. Gerald Corgill	P.O. Box 842, Thomasville, Ala. 36736
Trinity:		1. Mrs. Bertha McKenzie	P.O. Box 35, Lavaca, Ala. 36911
		2. Mr. Don Hesselman	P.O. Box 10, Pennington, Ala. 36916
Uniontown:	(a)	1. Mr. J.B. Brackin	Faunsdale, Ala. 36738
	(r)	2. Mr. Alvin Smith	Newbern, Ala. 36735
York:		1. Mrs. L.O. Powers	P.O. Box 186, York, Ala. 36925
		2. Mr. R.M. Allen	P.O. Box 112, York, Ala. 36925

DOTHAN DISTRICT

District Lay Leader:		Mr. Charles S. Weeks	705 Wildwood Dr., Dothan, Ala. 36303
District President, U.M.W.:		Mrs. W.W. McCrory	608 Collinswood Court, Dothan, Ala. 36301
District Youth Delegates:		1. Miss Linda Laye	P.O. Box 207, Columbia, Ala. 36319
		1. Miss Lisa Latham	113 Guilford St., Dothan, Ala. 36301
		2. Mr. Richard Hagan	213 Plaza Dr., Daleville, Ala. 36322
Abbeville:		1. Mr. Guy Medley	Rt. 1 Box 2340, Abbeville, Ala. 36310
		2. Mr. David Herndon	300 Briarhill Rd., Abbeville, Ala. 36310
Ariton-Pleasant Ridge:		1. Mrs. Velma Langford	Rt. 1, Box 66, Ariton, Ala. 36311
		2. Mrs. Maurine Hutto	Rt. 1, Ariton, Ala. 36311
Asbury:	(a)	1. Mr. Jimmy D. Harrison	Rt. 1, Enterprise, Ala. 36330
		2. Mrs. Varnie Harrison	Rt. 1, Enterprise, Ala. 36310
Ashford:		1. Mr. G.L. Baxter	Rt. 2 Box 30A, Ashford, Ala. 36312
		2. Mr. Joe Slay	P.O. Box 162, Ashford, Ala. 36312
Bethel:	(a)	1. Mr. M.B. Murphy	Rt. 1, Ozark, Ala. 36360
	(r)	2. Mr. Theron Deloney	Rt. 1, Ozark, Ala. 36360
Bethlehem-Red Hill:	(a)	1. Mr. C.B. Smith	Rt. 3, Bonifay, Fla. 32425
		2. Mr. C.P. Whitaker	Rt. 4, Bonifay, Fla. 32425
Black-Millville:	(a)	1. Mrs. Roy Smith	Rt. 4, Bonifay, Fla. 32425
		2. Mr. Roy Smith	Rt. 4, Bonifay, Fla. 32425
Center:		1. Mr. Lloyd Smith	Rt. 2, Newville, Ala. 36353
	(r)	2. Mr. Ray Mims	Rt. 2, Newville, Ala. 36353
Coffee Springs:	(a)	1. Mrs. Z.T. Moring	Rt. 1, Coffee Springs, Ala. 36318
	(r)	2. Mrs. Mamie Murdock	P.O. Box 8, Coffee Springs, Ala. 36318
Columbia:		1. Mr. Douglas Laye	P.O. Box 207, Columbia, Ala. 36319
		2. Mr. George Grimsley	Rt. 1, Columbia, Ala. 36319
Cottonwood:	(a)	1. Mr. Bobby Hall	Rt. 1, Ashford, Ala. 36312
	(r)	2. Mr. Wyatt Lewis	P.O. Box 465, Cottonwood, Ala. 36320
Daleville:	(a)	1. Mr. George Caldwell	20 Goff St., Daleville, Ala. 36322
		2. Mrs. Elfleda Williams	8 Sansbury Ln., Daleville, Ala. 36320
Dothan:			
Cloverdale:		1. Miss Cleta Johnson	509 Moss St., Dothan, Ala. 36301
		2. Mr. W.L. Clearman	Rt. 1 Box 81, Headland, Ala. 36345
Curtis Memorial:		1. Mr. J.A. Taylor	504 N. Herring St., Dothan, Ala. 36303
		2. Mr. W.H. Dismukes	1013 Post Oak, Dothan, Ala. 36301
First:	(a)	1. Mr. Sam Torrence	1800 Deerpath, Dothan, Ala. 36303
		1. Dr. Paul Hufman	3300 Ridgewood Dr., Dothan, Ala. 36303
	(r)	2. Mr. Sam Casey, Jr.	1305 Houston St., Dothan, Ala. 36303
	(r)	2. Mr. Alan Livingston	1202 Buena Vista, Dothan, Ala. 36303
	(p)	2. Mrs. Nadine Marley	700 S. Iroquois, Dothan, Ala. 36303
Highland Park:	(a)	1. Mr. Leon Gilchrist	1111 Southland Dr., Dothan, Ala. 36303
	(r)	2. Mr. Eugene Metcalf	1303 W. Woodland Dr., Dothan, Ala. 36301
LaFayette St.:		1. Mr. Herschel Roney	701 Mauldin Dr., Dothan, Ala. 36301
		2. Mr. Fred Bryan	1009 W. Woodland Dr., Dothan, Ala. 36301
Echo-Brown-Wesley Chapel:		1. Mr. Junior Calloway	Rt. 1, Skipperville, Ala. 36374
		2. Mr. John Griggs	Rt. 1, Ozark, Ala. 36360
Enterprise: First:		1. Mr. Bill Gunter	202 Lakewood Dr., Enterprise, Ala. 36330
		1. Mr. James Hildreth	216 Highland Dr., Enterprise, Ala. 36330
		2. Mr. Y.C. Parker	100 Clover St., Enterprise, Ala. 36330
		2. Mr. Billy Mixson	301 Mixson St., Enterprise, Ala. 36330
Pleasant Ridge:		1. Mr. Jean McDaniel	Rt. 1 Box 303 A, Enterprise, Ala. 36330
		2. Mrs. Pat Moore	Rt. 1 Box 311, Enterprise, Ala. 36330
St. Luke:		1. Mr. Willie Baugh	105 Andrews St., Enterprise, Ala. 36330
		2. Mr. Wendis Morrow	102 Pineview Dr., Enterprise, Ala. 36330
St. Paul:		1. Mr. Mark Gillis	505 Glenn St., Enterprise, Ala. 36330
		2. Mr. Howard Holley	203 Meadowbrook Dr., Enterprise, Ala. 36330

Wesley Chapel:		1. Mr. Charles McGlothern	Rt. 2, Enterprise, Ala. 36330
		2. Mrs. Rives Poss	101 Beverly Dr., Enterprise, Ala. 36330
Geneva: First:		1. Mr. Charles Fleming	P.O. Box 6, Geneva, Ala. 36340
	(p)	2. Mr. Orsen B. Spivey	300 Woodland St., Geneva, Ala. 36340
		2. Mrs. Karol Fleming	P.O. Box 6, Geneva, Ala. 36340
Pleasant Ridge:		1. Mrs. Sandra Reagan	Rt. 2, Samson, Ala. 36477
		2. Mr. C.J. Ausley	Rt. 2, Samson, Ala. 36477
Westside:		1. Mrs. Fennie McDowell	1005 W. Pine St., Geneva, Ala. 36340
		2. Mr. Alvin Spikes	Rt. 1, Black, Ala. 36314
Grimes:	(a)	1. Mrs. Gladys Ward	Rt. 6, Dothan, Ala. 36301
	(r)	2. Mrs. Virginia Phillips	Rt. 1, Headland, Ala. 36345
Hartford First:		1. Mr. Theo Woodham	407 S. 4th Ave., Hartford, Ala. 36344
		2. Mr. Glen Gibson	P.O. Box 264, Hartford, Ala. 36344
Hartford, St. Paul:		1. Mr. Paul Stanley	Rt. 1, Hartford, Ala. 36344
		2. Mr. Graham Adkinson	Rt. 2, Hartford, Ala. 36344
Headland:	(a)	1. Mr. E.L. Brantley	P.O. Box 127, Headland, Ala. 36345
	(r)	2. Mr. Julian Epps	201 Main St., Headland, Ala. 36345
Madrid-St. Mary:	(a)	1. Mrs. W.B. Watford	Madrid, Ala. 36348
		2. Mr. Aris Mixson	Barstone Apts., Dothan, Ala. 36303
Midland City:	(a)	1. Mrs. Ralph Bullington	P.O. Box 57, Midland City, Fla. 36350
	(r)	2. Mrs. Mike Reynolds	P.O. Box 94, Midland City, Fla. 36350
Mt. Carmel:	(a)	1. Mrs. Syble Woodham	Rt. 3, Ozark, Ala. 36360
	(r)	2. Mrs. Janice Woodham	Rt. 3, Ozark, Ala. 36360
Mt. Hebron:	(a)	1. Mr. Earl Beasley	Rt. 1 Box 32, Newton, Ala. 36352
	(r)	2. Mrs. Erma Beasley	Rt. 1 Box 32, Newton, Ala. 36352
Mt. Zion:	(a)	1. Mr. John L. Stringfellow	Rt. 2, Columbia, Ala. 36318
		2. Mr. Arthur Fulton	Rt. 2, Columbia, Ala. 36318
Napier:		1. Mrs. Kay Jerkins	Rt. 6 Box 189, Dothan, Ala. 36303
		2. Mr. Aubrey Fulford	Rt. 6 Box 190, Dothan, Ala. 36303
New Brockton:		1. Mr. Henry C. Holliday	Rt. 1 Box 251, New Brockton, Ala. 36351
		2. Mr. S.C. Wilson	605 N. John St., New Brockton, Ala. 36351
Newton:		1. Mr. F.A. Arnold	Rt. 3, Ozark, Ala. 36360
		2. Mrs. Mary Smart	P.O. Box 165, Newton, Ala. 36352
Old Tabernacle:		1. Mr. Terry Law	Rt. 2, Brundidge, Ala. 36010
		2. Mr. Don Mixson	Rt. 2, New Brockton, Ala. 36351
Ozark: First		1. Mr. A. Wyndol Murrah	102 Trotman Circle, Ozark, Ala. 36360
		2. Mr. Garner Smith	P.O. Box 194, Ozark, Ala. 36360
Pleasant Hill:		1. Mr. Joe Walker	Daleville St., Ozark, Ala. 36360
		2. Mr. L.C. Mathison	Rt. 4, Ozark, Ala. 36360
Post Oak:	(a)	1. Mrs. Ethel Sugg	Rt. 2, Ozark, Ala. 36360
	(r)	2. Ms. Sandra Andrews	Rt. 2, Box 111, Ozark, Ala. 36360
		2. Mrs. Dean Edmonds	Rt. 1, Ariton, Ala. 36311
Westview Heights:		1. Mr. Royce Waston	118 Parker Hill Dr., Ozark, Ala. 36360
		2. Mrs. James P. Wall	504 Morgan Lane, Ozark, Ala. 36360
Pinckard:		1. Mr. J.P. Walton	P.O. Box 191, Pinckard, Ala. 36371
		2. Mr. Kenneth Roundtree	P.O. Box 115, Pinckard, Ala. 36371
Piney Grove:		1. Mr. William S. Blount	Rt. 11 Box 97, Dothan, Ala. 36301
		2. Mr. Clarence Chance	Cotton St., Graceville, Fla. 32440
Pleasant Grove:	(a)	1. Mr. Dewitt Scott	Rt. 2, Graceville, Fla. 32440
		2. Mrs. JoAnnette Liller	Rt. 4, Graceville, Fla. 32440
Pondtown:	(a)	1. Mr. Duane Schendel	Rt. 1, Hartford, Ala. 36344
		2. Mrs. Florine Killman	Rt. 3 Box 440, Hartford, Ala. 36344
Providence:	(a)	1. Mrs. Roselyn Collins	Rt. 1, Chancellor, Ala. 36316
		2. Mrs. Augathee Helms	403 Edgewood Ave., Geneva, Ala. 36340
Sardis (Enterprise):	(a)	1. Mr. Wallace Robinette	202 Daleville Ave., Enterprise, Ala. 36360
		2. Mr. Roland Cain	Rt. 1, Chancellor, Ala. 36316
Sardis-Midway:		1. Mr. Leroy Hughes	Rt. 1, Black, Ala. 36314
		2. Mrs. Nadine Lewis	108 E. Purvis Ave., Geneva, Ala. 36340
Skipperville:	(a)	1. Mrs. Rune Glover	Rt. 1, Ozark, Ala. 36360
	(r)	2. Mr. Tommy Spurlock	P.O. Box 1114, Ozark, Ala. 36360
Slocomb:		1. Mr. F. Rudolph Wright	Rt. 2 Box 238, Hartford, Ala. 36344
		2. Mr. Hughy Cox	P.O. Box 354, Slocomb, Ala. 36375
Sylvan Grove:	(a)	1. Mr. Oren Keel	P.O. Box 279, Midland City, Ala. 36350
		2. Mrs. Clyde Kennedy	Rt. 2, Midland City, Ala. 36350
Tabernacle:	(a)	1. Mr. Leonard Helms	Rt. 5 Box 380, Dothan, Ala. 36301
Taylor-Big Creek:	(a)	1. Mrs. Jesse Parker	Rt. 7, Dothan, Ala. 36301
	(r)	2. Mrs. Espie Baldwin	Rt. 1, Cottonwood, Ala. 36320

Webb:	(a) 1.	Mrs. Blanche Raley	1305 S. St. Andrew St., Dothan, Ala. 36301
	2.	Mrs. James F. Whatley	Rt. 4, Dothan, Ala. 36301
Wesley Chapel-Oak Grove:	1.	Mr. Jimpsey Dooling, Jr.	Rt. 1, Hartford, Ala. 36344
	2.	Mrs. Annie Lee Howell	Rt. 1, Hartford, Ala. 36344

MARIANNA DISTRICT

District Lay Leader:		Mr. Hughie Infinger	Red Bay Sta., Ponce de Leon, Fla. 32455
District President, U.M.W.:		Mrs. Bill Bell	1200 4th St., Marianna, Fla. 32446
District Youth Delegates:	1.	Peggy Diane Rhodes	4802 W. 19th St., Panama City, Fla. 32401
	1.	Douglas Seymour	209 Oats St., Marianna, Fla. 32446
	2.	Linda Miller	624 New York St., Lynn Haven, Fla. 32444
Altha:	1.	Mr. J.W. Bowden	Altha, Fla. 32421
	2.	Mrs. Mabel Williford	Altha, Fla. 32421
Bascom:	1.	Mrs. Mabel Green	Rt. 1 Box 1976, Bascom, Fla. 32423
	2.	Mrs. Victor Bevis	P.O. Box 163, Bascom, Fla. 32423
Blountstown:	1.	Mrs. Ruby Cook	119 Flosom Ave., Blountstown, Fla. 32424
	2.	Mr. Laddie Williams	819 5th St., Blountstown, Fla. 32424
Bonifay:	1.	Mr. Eric Folmar	P.O. Box 65, Bonifay, Fla. 32425
	2.	Dr. Lynn Mayfield	P.O. Box 217, Bonifay, Fla. 32425
Bruce:	1.	Mrs. Hughie Infinger	Red Bay Sta., Ponce de Leon, Fla. 32455
	2.	Mrs. Julia Strickland	Rt. 2 Box 130, Pt. Washington, Fla. 32454
Campbellton:	(a) 1.	Mr. Durelle Johnson	Rt. 1, Campbellton, Fla. 32426
	(r) 2.	Mr. J.H. Reeves	Rt. 1, Campbellton, Fla. 32426
Center Ridge:	1.	Mrs. R.A. Fuller	Rt. 2 Box 64-2, Westville, Fla. 32464
	2.	Mr. Dan McInnis	Rt. 3 Box 280 A, DeFuniak Springs, Fla. 32433
Chipley:	(a) 1.	Mr. Dick Kneiss	Rt. 5 Box 272, Chipley, Fla. 32428
	2.	Mr. Robert W. Brooks	111 W. Jackson St., Chipley, Fla. 32428
	2.	Mrs. Polly Kneiss	Rt. 5 Box 272, Chipley, Fla. 32428
Cottondale:	(a) 1.	Mr. Jimmy Williams	P.O. Box 359, Cottondale, Fla. 32431
	(r) 2.	Mrs. Charlotte Ball	P.O. Box 417, Cottondale, Fla. 32431
Cypress:	1.	Mrs. Lucia Preston	Box 2, Cypress, Fla. 32432
	2.	Mrs. Eloise Hollister	Rt. 3, Marianna, Fla. 32446
Alaqua-Wesley Memorial:	1.	Mrs. Vicki Blom	Rt. 5 Box 289 C, DeFuniak Springs, Fla. 32433
	2.	Mrs. Alice Evans	Rt. 5 Box 275 A, DeFuniak Springs, Fla. 32433
DeFuniak Springs First:	1.	Mr. Jack Little	401 W. Park St., DeFuniak Springs, Fla. 32433
	2.	Mr. Walter Dannelly	301 S. 12th, DeFuniak Springs, Fla. 32433
Freeport:	1.	Mr. Leroy Day	Rt. 1, Freeport, Fla. 32439
	2.	Mr. Earl Godwin	Rt. 1, Freeport, Fla. 32439
Galilee:	(a) 1.	Mrs. W.F. Williams, Jr.	Rt. 4, Graceville, Fla. 32440
	(r) 2.	Mrs. Gussie Peel	Rt. 4, Graceville, Fla. 32440
Graceville:	1.	Dr. J.L. Ricks, Jr.	P.O. Box 65, Graceville, Fla. 32440
	(p) 2.	Mr. Charles Hicks	111 E. 12th Ave., Graceville, Fla. 32440
Greenwood:	1.	Mrs. Vessie Oswald	Box 14, Greenwood, Fla. 32443
	2.	Mrs. Frances Avinger	Greenwood, Fla. 32443
Green Hills:	1.	Mrs. Rose Carmony	Rt. 1 Box 40, Fountain, Fla. 32438
	2.	Mrs. Helen Clark	Rt. 1, Fountain, Fla. 32438
Honeyville:	(a) 1.	Mr. Marvin Pitts	Rt. 1, Wewahitchka, Fla. 32465
	2.	Mr. William Roemer, Sr.	Box 1104, Wewahitchka, Fla. 32465
Lime Springs:	(a) 1.	Mrs. Phil Shank	Rt. 3 Box 72-B, DeFuniak Springs, Fla. 32433
Lynn Haven:	1.	Mr. Kenneth Bucher	4011 Napoli Rd., Panama City, Fla. 32401
	2.	Mr. Eugene Luckie	P.O. Box 477, Lynn Haven, Fla. 32444
Malone:	1.	Mr. J.P. McDaniels	Box 317, Malone, Fla. 32445
	2.	Mr. Francis McAnulty	Rt. 1, Gordon, Ala. 36343
Marianna First:	1.	Mr. John Roberts	P.O. Box 854, Marianna, Fla. 32446
	2.	Mr. Earl Williams	Marianna, Fla. 32446
Marianna Grace:	1.	Mrs. Josephine Pforte	Old Cottondale Rd., Marianna, Fla. 32446
	2.	Mrs. Bessie Powell	P.O. Box 176, Alford, Fla. 32420
Mexico Beach:	(a) 1.	Mrs. Louise Schweikert	Rt. 3 Box 169-B, Port St. Joe, Fla. 32456
	(r) 2.	Mrs. Frances Parker	P.O. Box 123, Mexico Beach, Fla. 32410
Mt. Zion East:	1.	Mrs. Edna Knight	Rt. 2, Bonifay, Fla. 32425
	2.	Mrs. Grace Hall	Rt. 3, Chipley, Fla. 32425
New Hope:	1.	Mrs. Carl Edwards	Star Route, Vernon, Fla. 32462
	2.	Mrs. Waldean Storm	Star Route, Vernon, Fla. 32462
Orange Hill:	1.	Mrs. E.G. Howell	Box 142, Bascom, Fla. 32423
Callaway:	1.	Mr. A.J. Trawick	5427 Hgw. 22, Panama City, Fla. 32401
	2.	Mr. Luther Milam	831 N. Star Ave., Panama City, Fla. 32401

Panama City First:	(a)	1.	Mr. Garland Crabtree	516 W. Bonita, Panama City, Fla. 32401
	(a)	1.	Mr. Milton Carter	423 E. Beach Dr., Panama City, Fla. 32401
	(a)	1.	Mrs. Allie Strickland	205 Cardlyn Ave., Panama City, Fla. 32405
	(r)	2.	Mr. Hugh Mozley	Bay Point, Panama City, Fla. 32401
Forest Park:		1.	Mr. John Hart	2504 Island View Dr., Panama City, Fla. 32405
		2.	Mr. Lamar Riley	631 Beachcomber Dr., Lynn Haven, Fla. 32444
Hiland Park:		1.	Mrs. Dell Joyner	2004 W. 29th St., Panama City, Fla. 32401
		2.	Mr. Cecil Gilmore	2719 Canal Ave., Panama City, Fla. 32405
Parker:	(a)	1.	Mrs. Ethel Thompson	16 Wood Ave., Panama City, Fla. 32401
		2.	Mrs. David Smith	2820 Falcon St., Panama City, Fla. 32401
St. Andrew:		1.	Mrs. Earl Duncan	909 Clay Ave., Panama City, Fla. 32401
		2.	Mr. E.H. Carter	1503 Grant, Panama City, Fla. 32401
St. Mark:	(a)	1.	Mr. R.D. Parrish	2403 Drummond Ave., Panama City, Fla. 32405
		2.	Mr. Jack Maddox	1307 Fairy Ave., Panama City, Fla. 32405
		2.	Mrs. James Morris	1918 Lombardy, Panama City, Fla. 32405
Springfield:		1.	Mr. Robert L Holbrook	2429 E. 16th St., Panama City, Fla. 32401
		2.	Mr. Thomas Bush	1603 Clay Ave., Panama City, Fla. 32401
Trinity:		1.	Mr. Marvin Hodges	104 College Ave., Panama City, Fla. 32401
		2.	Mr. Truett Hughes	3035 E. 5th St., Panama City, Fla. 32401
Woodlawn:		1.	Mr. Charles Grice	Box 7112, Laguna Beach, Fla. 32407
Pleasant Grove:		1.	Mr. Jesse Dennis	P.O. Box 232, Vernon, Fla. 32462
		2.	Mrs. Lois Dykes	Rt. 2 Box 144, Chipley, Fla. 32428
Ponce de Leon:		1.	Mrs. W. Barnes	Rt. 2 Box 12 B, Ponce de Leon, Fla. 32455
		2.	Mrs. Alex Sapp	P.O. Box 646, Vernon, Fla. 32462
Popular Head:	(a)	1.	Mrs. Elizabeth Gafford	Rt. 2, Geneva, Ala. 36340
		2.	Mrs. Edna Gilmore	Rt. 2, Geneva, Ala. 36340
Portland:	(a)	1.	Mrs. O.C. Jones	Rt. 1, Freeport, Fla. 32439
		2.	Mrs. Rodney Pruess	Rt. 1, Freeport, Fla. 32439
Port St. Joe:		1.	Mr. Billy Joe Rish	P.O. Box 87, Port St. Joe, Fla. 32456
		2.	Mr. Roy Taylor	605 Marvin Ave., Port St. Joe, Fla. 32456
Salem-Springhill:	(a)	1.	Mr. Brown Toole	Rt. 1, Graceville, Fla. 32440
		2.	Mr. Sammy Bruner	Rt. 3, Graceville, Fla. 32440
Shady Grove:		1.	Mrs. Roy Morrow	P.O. Box 546, Cottondale, Fla. 32421
Sneads:	(a)	1.	Mr. Rupert Walters	P.O. Box 296, Sneads, Fla. 32460
	(r)	2.	Mrs. Mattie Charles	Rt. 1 Box 262-A, Sneads, Fla. 32460
Venters Memorial:		1.	Mrs. Joe Brinson	Rt. 1 Box 101, Freeport, Fla. 32439
		2.	Mrs. Louise Metzger	Rt. 1 Box 1120, Niceville, Fla. 32578
Vernon:		1.	Mrs. Evelyn Farley	P.O. Box 263, Vernon, Fla. 32462
		2.	Mrs. Juanita Presnell	Rt. 1 Box 222A, Caryville, Fla. 32427
Wausau:	(a)	1.	Mr. Glenn Simmons	Rt. 4, Chipley, Fla. 32428
		2.	Mrs. Ethel Simmons	Rt. 4, Chipley, Fla. 32428
Westville-Otter Creek:		1.	Mrs. A.Q. Mixon	102 N. Blvd., Chipley, Fla. 32428
		2.	Mrs. David Hicks	Rt. 1, Westville, Fla. 32464
Wewahitchka:	(a)	1.	Mrs. Annie Gaskin	P.O. Box 245, Wewahitchka, Fla. 32465
		2.	Mrs. Nell Bandjough	Wewahitchka, Fla. 32465
Williams Memorial:		1.	Mrs. Odell Griffin	324 Cypress St., Blountstown, Fla. 32424
		2.	Mr. Paul Griffin	324 Cypress St., Blountstown, Fla. 32424
		2.	Mrs. Doris Lilly	Rt. 1 Box 106 D, Blountstown, Fla. 32424

MOBILE DISTRICT

District Lay Leader:			Mr. W.V. McRaney	41 Yester Place, Mobile, Ala. 36608
District President, U.M.W.:			Mrs. Elizabeth Green	2662 Atoll Dr., Mobile, Ala. 36605
District Youth Delegates:		1.	Mr. Bobby Percy	1109 Wylen Dr., Mobile, Ala. 36608
		1.	Mr. Frank Stewart	1911 Dauphin St., Mobile, Ala. 36606
	(r)	2.	Miss Tina Thompson	Rt. 1 Box 365, Mobile, Ala. 36523
		2.	Miss Karen Hanrath	2707 Appian Way, Mobile, Ala. 36609
Aldersgate:	(a)	1.	Mr. Levi Hopkins, Sr.	Rt. 2, Mt. Vernon, Ala. 36560
		2.	Mr. Ronald Stanley, Jr.	Rt. 1, Mt. Vernon, Ala. 36560
Bayou la Batre:		1.	Mr. Wade Bosarge	P.O. Box 293, Bayou la Batre, Ala. 36509
		2.	Mr. Crum Schambeau	P.O. Box 646, Bayou la Batre, Ala. 36509
Calvert-McIntosh:	(a)	1.	Mr. George Woodyard	P.O. Box 134, McIntosh, Ala. 36553
Chatom-Chalker Memorial:		1.	Mrs. D.L. Barber	Chatom, Ala. 36518
		2.	Mr. Gilbert Mullins	Chatom, Ala. 36518
Citronelle:	(a)	1.	Mr. Dan McKenzie	404 College Dr., Citronelle, Ala. 36522
		2.	Mrs. C.E. Helveston	Rt. 1 Box 510, Citronelle, Ala. 36522
Coden:	(a)	1.	Mr. R.L. Rabby	P.O. Box 205, Coden, Ala. 36523
		2.	Mr. Ralph Bosarge	Rt. 3 Box 103, Grand Bay, Ala. 36544

Creola-Plateau:	()	1.	Mr. A.L. Golsen	307 Telegraph Rd., Prichard, Ala. 36610
	(r)	2.	Mr. Marshall Whiddon	6789 Celeste Rd., Saraland, Ala. 36571
		2.	Mr. Maurice Peck	Rt. 1 Box 200, Creola, Ala. 36525
Dauphin Island:	(a)	1.	Dr. E.B. Quarles	Dauphin Island, Ala. 36528
		2.	Mr. Jack Manning	Dauphin Island, Ala. 36528
Deer Park-Fruitdale:		1.	Mr. Rusty Odom	Deer Park, Ala. 36529
		2.	Mr. Sherwood Dees	Deer Park, Ala. 36529
Ebenezer:	(a)	1.	Mr. James Sullivan, Jr.	Rt. 1, Wagerville, Ala. 36585
		2.	Mr. David Blankenship	Rt. 1, Wagerville, Ala. 36585
Fowl River-Zirlott Road:		1.	Mr. Ernest Blakney	Rt. 1 Box 383, Coden, Ala. 36523
		2.	Mr. Reynolds Thompson	Rt. 1 Box 385, Coden, Ala. 36523
		2.	Ms. Sarah Scott	Rt. 3, Dauphin Island Pkwy., Mobile, Ala.
Georgetown-Chunchula:	(a)	1.	Ms. Cecile Pounds	P.O. Box 143, Semmes, Ala. 36575
		2.	Mrs. Betty Miller	Rt. 1 Box 143, Chunchula, Ala. 36521
Grand Bay:		1.	Mr. Gordon Cooper	P.O. Box 262, Grand Bay, Ala. 36541
		2.	Ms. Tula Rowell	P.O. Box 237, Grand Bay, Ala. 36541
		2.	Mr. Robert Challen	Rt. 1 Box 738, Grand Bay, Ala. 36541
Irvington:	(a)	1.	Mr. Eddie Balkcon	Rt. 2 Box 802, Irvington, Ala. 36544
Millry Circuit:		1.	Mrs. Kate Anderson	Millry, Ala. 36558
Mobile:				
Ashland Place:		1.	Mr. L.W. Brown	2207 N. Levert Dr., Mobile, Ala. 36607
		2.	Mrs. Hal K. Waller	2804 Marshall Dr., Mobile, Ala. 36607
Broad St.:		1.	Mr. Al Botts	45 Granato Dr., Semmes, Ala. 36775
		2.	Mrs. Ruth Williams	5671 Mal Dr., Mobile, Ala. 36609
Chickasaw:		1.	Miss Ruby Ogle	300 Southwest Blvd., Chickasaw, Ala. 36611
		2.	Mr. M.L. Seman	317 Alpine St., Chickasaw, Ala. 36611
Crawford Chapel:		1.	Mr. M.F. Howell	Rt. 1 Box 358, Semmes, Ala. 36575
		2.	Mr. Cecil Hudson	Rt. 2 Box 399, Semmes, Ala. 36575
		2.	Mr. Ernest Miller	Rt. 3 Box 302, Mobile, Ala. 36608
Dauphin Way:		1.	Mr. Frank Stone, Sr.	301 Gaines Ave., Mobile, Ala. 36609
		1.	Mr. Ernest Todd, Jr.	3762 Amruth Dr., Mobile, Ala. 36608
		1.	Dr. David Powell	513 Springwood Dr., Mobile, Ala. 36608
		2.	Mr. John W. Mobley	211 Woodlands, Mobile, Ala. 36607
Forest Hill:		1.	Mr. Robert S. Young	4605 Brookmoor, Mobile, Ala. 36618
		2.	Mr. Jack O. Mooney	1054 Gallen Ct., Mobile, Ala. 36608
Fulton Heights:		1.	Mr. Ray Carpenter	716 Oakfield Dr., Mobile, Ala. 36609
		2.	Mrs. Mary Cowan	1456 Shelton Dr., Mobile, Ala. 36605
Government Street:		1.	Mr. W.V. McRaney	41 Yester Place, Mobile, Ala. 36608
		2.	Mr. R. Douglas Culberson	2774 Brierwood, Mobile, Ala. 36606
Grace:	(a)	1.	Ms. Anita Cory	Rt. 5 Box 87 RT, Mobile, Ala. 36608
		2.	Ms. Shirley Taylor	Rt. 2 Box 465, Theodore, Ala. 36608
Kingswood:		1.	Mrs. Chelton Wilson	708 Oak Hill Rd., Mobile, Ala. 36609
		2.	Mr. R. Ellis Kennedy	4204 Taurus Dr., Mobile, Ala. 36609
Oakdale:		1.		
		2.		
Pleasant Valley:		1.	Mr. David Sill	1255 Winwood Dr., Mobile, Ala. 36605
		2.	Mr. Roy Hadden	255 Irvine Rd., Mobile, Ala. 36606
Sage Ave.:		1.	Mr. Conder Lortz	20 Calvary Charge, Spanish Fort, Ala. 36527
		2.	Mr. C.A. Douglas	3173 Baronne St., Mobile, Ala. 36606
St. Francis St.:	(a)	1.	Mr. David Roberts	Apt. 224 F Rue Maison, Mobile, Ala. 36608
	(r)	2.	Mr. L.H. Cave, Sr.	4200 Neau Terra Dr. S., Mobile, Ala. 36618
St. John:		1.	Mr. Charles McGlothern	821 N. Challen Cr., Mobile, Ala. 36608
		2.	Mr. Fred Nusbaum	1364 Ridgewood Dr., Mobile, Ala. 36608
St. Mark:		1.	Mr. A.J. Bridgewater	Rt. 7 Box 440 F, Mobile, Ala. 36608
		2.	Mrs. Martha Wood	L-103 Huntleigh Woods, 375 Arnold R., Mobile, Ala. 36608
South Brookley:		1.	Mr. Joe McCaghren	1855 N. Daniels Rd., Mobile, Ala. 36605
Springhill Ave.:		1.	Mr. Leonard Phillips	500 Willow Brook Run, Mobile, Ala. 36608
	(p)	2.	Mrs. Betty Skinner	5324 Overlook Rd., Mobile, Ala. 36618
Toulminville-Warren St.:		1.	Mr. Willie Rushton	2155 Mimosa Dr., Mobile, Ala. 36617
		2.	Mr. Smith A. Washington	655 S. Warren St., Mobile, Ala. 36603
Wesley Chapel-Theodore:		1.	Mr. George Morris	1854 Lacy St., Mobile, Ala. 36617
		2.	Ms. Shirley Hosea	Rt. 5 Box 242, Theodore, Ala. 36582
West Side:	(a)	1.	Mr. Ralph Story	369 Tuttle Ave., Mobile, Ala. 36604
	(r)	1.	Mr. Carlos Perry	261 Crenshaw St., Mobile, Ala. 36606
Mt. Vernon:		1.	Mr. C.R. Stringer	P.O. Box 125, Mt. Vernon, Ala. 36560
		2.	Mr. Malcolm Brumfield	Rt. 1 Box 313, Mt. Vernon, Ala. 36560

Pine Grove:	(a) 1.	Mr. J. Richman	Leroy, Ala. 36548
	2.	Mr. Daniel D. Powell	Rt. 1 Box 51, Leory, Ala. 36548
	2.	Mrs. Curtis S. Ford	Rt. 1 Box 74, Leroy, Ala. 36548
Prichard:			
Eight Mile:	1.	Mrs. Myrtle Smith	4528 Old Citronelle Hgy., Eight Mile, Ala. 36613
	2.	Mr. Harry E. McDavid	5039 St. Stephens Rd., Eight Mile, Ala. 36618
First:	1.	Mr. W.D. Williams	3304 College Parkway, Eight Mile, Ala. 36613
	2.	Mr. John Swindull	321 Lee St., Chickasaw, Ala. 36611
Whistler-Hubbard Memorial:	(a) 1.	Mr. Urel Welborn	210 Durant St., Mobile, Ala. 36607
	(r) 2.	Mr. Alfred Wilburn, Jr.	Rt. 8 Box 573, Mobile, Ala. 36608
St. Stephens:	1.	Mr. Ronnie Adams	St. Stephens, Ala. 36569
Saraland:	(a) 1.	Mr. M.D. Davis	107 Craig Dr., Mobile, Ala. 36571
	(r) 2.	Mr. R.J. Till	961 Escambia St., Mobile, Ala. 36610
Sunflower:	(a) 1.	Mr. Bates Johnston	Rt. 1 Box 330, McIntosh, Ala. 36553
	2.	Mrs. E.G. Greenhill	Rt. 1 Box 139, Wagerville, Ala. 36585
Theodore:	1.	Mrs. Maynard Presness	Rt. 2 Box 318, Theodore, Ala. 36582
	2.	Mrs. Roy Howard	Rt. 2 Box 291, Theodore, Ala. 36582
Wilmer-Tanner Williams:	(a) 1.	Mr. Mark Williams	Rt. 7 Box 562, Mobile, Ala. 36608
	(r) 2.	Mr. Blewett Tanner	Rt. 2, Wilmer, Ala. 36589

MONTGOMERY DISTRICT

District Lay Leader:		Mr. Wade Segrest	Rt. 1, Shorter, Ala. 36075
District President, U.M.W.:		Mrs. Hoyt Roberts	756 Sherwood Dr., Auburn, Ala. 36830
District Youth Delegates:	1.	James A. Sexson	3600 Farrar St., Montgomery, Ala. 36105
	1.	Miss Becky Esco	3349 Arborfield Rd., Montgomery, Ala. 36109
	2.	Miss Nancy Hastings	P.O. Box 62, Tallassee, Ala. 36078
	2.	Mr. Lane Butts	2135 College St., Montgomery, Ala. 36106
Antioch-Liberty:	1.	Mrs. Mary Elma McAuley	Rt. 2 Box 181, Notasulga, Ala. 36866
	2.	Mrs. Margie Hood	Rt. 1 Box 102Z, Notasulga, Ala. 36866
Auburn First:	1.	Dr. Floyd Vallery	314 Gardner Dr., Auburn, Ala. 36830
	(p) 2.	Dr. Ray Cavender	1220 Fernway Dr., Auburn, Ala. 36830
Auburn Grace:	1.	Mrs. Peggy Copeland	653 Forestdale Rd., Auburn, Ala. 36830
	2.	Mr. Jimmy Carter	321 Kimberly Dr., Auburn, Ala. 36830
Benson Circuit:	(a) 1.	Mr. Wilson Purter	P.O. Box 161, Notasulga, Ala. 36866
	(r) 2.	Mr. Charles Dejarnett	Rt. 2 Box 24, Eclectic, Ala. 36024
Eclectic:	1.	Mr. Fred Thomas	P.O. Box 160, Eclectic, Ala. 36024
	2.	Mr. Ersa Walker	Rt. 2 Box 170 A, Wetumpka, Ala. 36092
Eclectic Circuit:	(a) 1.	Mrs. Louis Cunningham	P.O. Box 342, Tallassee, Ala. 36078
	(r) 2.	Mrs. Ella Long	602 Hull St., Tallassee, Ala. 36078
Fairview:	1.	Mrs. Edna Luckie	102 Dublin Place, Montgomery, Ala. 36108
	2.	Mrs. Elsie Johnson	Rt. 2 Box 287, Montgomery, Ala. 36108
Hope Hull:	1.	Mr. Collins Gordon	Rt. 2 Box 199, Hope Hull, Ala. 36043
	2.	Mr. Alvin Gordon	42 Lamar Rd., Hope Hull, Ala. 36043
LaPlace Circuit:	1.	Mrs. Mary Ann Shepard	Rt. 1, Shorter, Ala. 36075
	2.	Mr. Dale Segrest	Rt. 1, Shorter, Ala. 36075
Lee Circuit:	1.	Mr. Garth Bowman	Rt. 5 Box 18, Opelika, Ala. 36801
	2.	Mrs. Fred Allen	Rt. 5, Opelika, Ala. 36801
Loachapoka Circuit:	1.	Dr. Harry Ponder	Rt. 1, Daleville, Ala. 36853
	(p) 2.	Dr. Roger Rawe	Rt. 1 Box 532, Daleville, Ala. 36853
Marvin-Watoola:	1.	Mr. Lonnie Jenkins	Rt. 2, Opelika, Ala. 36801
	2.	Mrs. Mary Jenkins	Rt. 2, Opelika, Ala. 36801
Montgomery:			
Aldersgate:	1.	Mr. James Mitchell	4 Oak Forest Dr., Montgomery, Ala. 36109
	2.	Mr. Herbert Burson	3502 Royal Crest, Montgomery, Ala. 36109
Asbury:	1.	Mrs. Lewis Doan	3538 Woodpark Dr., Mongtomery, Ala. 36116
	2.	Mr. Luther Berry	1230 Noremac, Montgomery, Ala. 36109
Burge Memorial-Boylston:	1.	Ms. Ruby Goodman	5 Wisteria St., Montgomery, Ala. 36109
	2.	Mr. Don Osgood	1807 Austin St., Montgomery, Ala. 36107
Capitol Heights:	1.	Mr. R.M. Chaney	3506 Ramsey Rd., Montgomery, Ala. 36111
	2.	Mrs. Arthur Huestess	2111 Madison Ave., Montgomery, Ala. 36107
Chisholm:	1.	Mr. George Lambert	525 Fifth St., Montgomery, Ala. 36110
	2.	Mr. Jack H. Pittman	101 S. Burbank, Apt.-22B, Montgomery, Ala. 36117
Dalraida:	1.	Col. Eugene Cook	348 Mont Vista, Montgomery, Ala. 36109
	2.	Mr. John D. Rowland	3716 Dalraida Terrace, Montgomery, Ala. 36109

Dexter Ave.:		1.	Mr. Aubrey Jones	3820 Princeton Rd., Montgomery, Ala. 36111
		2.	Mr. Neal Posey	3005 Woodley Terrace, Montgomery, Ala. 36111
First:		1.	Mrs. John Bullard	3359 Wareton Rd., Montgomery, Ala. 36111
		1.	Mr. W. Tom Jones	2193 Woodley Rd., Montgomery, Ala. 36111
		1.	Dr. Robert F. Henry, Sr.	3211 LeBron Ave., Montgomery, Ala. 36106
	(p)	1.	Mr. E. Hamilton Wilson	2186 Allendale Rd., Montgomery, Ala. 36111
	(p)	2.	Mrs. Charles Forester	3365 LeBron Ave., Montgomery, Ala. 36106
		2.	Mr. Maury Smith	2426 Midfield Dr., Montgomery, Ala. 36111
	(p)	2.	Mr. Frank Doby	2461 E. Price St., Montgomery, Ala. 36111
		2.	Dr. Fred Whitehead	3496 Cloverdale Rd., Montgomery, Ala. 36111
Frazer Memorial:		1.	Ms. Mildred Combs	2010 Kirkwood Dr. Rt. 7, Montgomery, Ala. 36111
		2.	Mr. Mike Penick	105 Saccapatoy Dr., Montgomery, Ala. 36117
Metropolitan:		1.	Mr. Harrison DeShields	4067 Malabar Dr., Montgomery, Ala. 36106
		2.	Mr. Joe Dickerson	1407 Cleveland Ave., Montgomery, Ala. 36108
Normandale:		1.	Mr. August Wilke, Sr.	3607 Cambridge Rd., Montgomery, Ala. 36111
		2.	Mr. George Hix	3916 Audubon Rd., Montgomery, Ala. 36111
Perry Hill:	(a)	1.	Mr. Vaughn Lowery	2054 Rexford Rd., Montgomery, Ala. 36109
	(r)	2.	Mrs. Gail Cooper	312 Pecan Tree Dr., Montgomery, Ala. 36109
St. James:		1.	Mr. Foy Campbell	3636 Farrar St., Montgomery, Ala. 36105
		1.	Mr. Frank Chew	3631 Princeton Rd., Montgomery, Ala. 36111
		2.	Mr. Robert Gatewood	2624 Oxford Dr., Montgomery, Ala. 36111
		2.	Mr. John Howard	3476 E. Frenway, Montgomery, Ala. 36111
	(p)	2.	Mr. William Morrison	2625 Burklawn, Montgomery, Ala. 36111
St. Luke:		1.	Mr. M.G. Chapman	2532 Skyline Ave., Montgomery, Ala. 36107
		2.	Mrs. M.G. Chapman	2532 Skyline Dr., Montgomery, Ala. 36107
St. Marks:		1.	Mrs. G.S. Hatchett	3465 Gilmer Ave., Montgomery, Ala. 36105
		2.	Mr. H.H. Pollitt	1031 S. Court St., Montgomery, Ala. 36104
St. Paul:		1.	Mrs. Ethel Cooper	821 Terrace Ave., Montgomery, Ala. 36106
		2.	Mr. J.E. Lott	3364 E. Tuskegee Circle, Montgomery, Ala. 36108
Whitfield:	(a)	1.	Mr. Charles Phillips	3230 Lancaster Ln., Montgomery, Ala. 36106
		2.	Dr. Douglas McGinty	3308 Dorchester Dr., Montgomery, Ala. 36116
Mulder Memorial:	(a)	1.	Mrs. Karey McDouglad	Rt. 4 Box 403, Wetumpka, Ala. 36092
	(r)	2.	Mrs. Winnie Hogan	Rt. 4 Box 310, Wetumpka, Ala. 36092
New Style-St. Paul, Opelika:	(a)	1.	Mrs. Camille Johnson	Rt. 1 Box 317, Wetumpka, Ala. 36092
	(r)	2.	Evander Anthony	Rt. 4 Box 527, Wetumpka, Ala. 36092
	(p)	2.	Mr. Joe Woods	7 Village Ct. Apts., Auburn, Ala. 36830
Notasulga:		1.	Mr. Murray Swann	P.O. Box 194, Notasulga, Ala. 36866
		2.	Mrs. Murray Swann	P.O. Box 194, Notasulga, Ala. 36866
Oak Valley:		1.	Mrs. Elva Lambrecht	Rt. 1 Box 325, Tallassee, Ala. 36078
		2.	Mrs. Alice Fuller	Rt. 2 Box 320, Eclectic, Ala. 36024
Opelika: First:		1.	Mr. Judson Salter, Jr.	P.O. Box 750, Opelika, Ala. 36801
		2.	Mr. L.S. Woodward	Rt. 4 Box 265-3B, Opelika, Ala. 36801
Pepperell-Community:	(a)	1.	Mr. B.J. Armistead	1314 Denson Dr., Opelika, Ala. 36801
	(r)	2.	Mrs. Leo Weber	1400 First St., Opleika, Ala. 36801
Trinity:	(a)	1.	Mr. Thurman Turner	Rt. 2 Box 171-D, Auburn, Ala. 36830
	(r)	2.	Mr. Athal Sylvester	901 McLure Ave., Opelika, Ala. 36801
Wesley Memorial:	(a)	1.	Mr. Billy Hoffman	417 Hall Ave., Opelika, Ala. 36801
	(r)	2.	Mr. Cecil Mitchell	Box 79, Crawford Rd., Opelika, Ala. 36801
Pierce Chapel-Union:		1.	Mr. Byron Law	Rt. 1 Box 426, Wetumpka, Ala. 36092
		2.	Mr. Fred Williams	P.O. Box 233, Eclectic, Ala. 36024
Pine Grove-Buelah:		1.	Mrs. Edith Williams	Rt. 1, Cusseta, Ala. 36852
		2.	Mrs. Nell Byrd	Rt. 1, Riverview, Ala. 36872
Pintlala:	(a)	1.	Mrs. Annie Chestnut	Hope Hull, Ala. 36043
	(r)	2.	Mrs. Ervel Scarborough	Hope Hull, Ala. 36043
Providence-Harmony:		1.	Mrs. Fred Spigener	Rt. 1, Titus, Ala. 36080
	(p)	2.	Ms. Jan Wood	Rt. 1 Box 215A, Titus, Ala. 36080
		2.	Mr. Weldon Owen	Rt. 1, Titus, Ala. 36080
Salem Circuit:		1.	Mrs. Florence Smith	1201½ 20th St., Phenix City, Ala. 36867
		2.	Mr. Roy Massey	Rt. 2 Box 195, Salem, Ala. 36874
Snowdoun:		1.	Mrs. Willie Stowers	Rt. 1 Box 273, Montgomery, Ala. 36105
		2.	Mrs. Annyce Browder	Rt. 1 Box 402 E, Montgomery, Ala. 36105
Society Hill-Williams Chapel:		1.	Mrs. Martha Torbert	Rt. 2 Box 207, Opelika, Ala. 36801
		2.	Mr. Arthur Bryant	Rt. 2 Box 206, Opelika, Ala. 36801

Tallapoosa Circuit:		1. Mr. Fred Ledbetter	Rt. 1 Box 250, Notasulga, Ala. 36866
		2. Mr. Billy Hudson	Rt. 1, Dadeville, Ala. 36853
Carrville:	(a)	1. Mr. Frank Tapley	522 Riverside Dr., East Tallassee, Ala. 36023
	(r)	2. Mr. Ben Jones	114 Freeman St., East Tallassee, Ala. 36023
		2. Mr. Glenn Ledbetter	Rt. 4, Tallassee, Ala. 36078
E. Tallassee:.	(a)	1. Mr. D.D. Allen	718 Whatley Dr., Tallassee, Ala. 36078
		2. Mr. Jack Golden	Rt. 1 Box 321, Tallassee, Ala. 36078
Tallassee First:		1. Mr. Wilson Patterson	P.O. Box 292, Tallassee, Ala. 36078
		2. Mr. Ben Capell	Rt. 2 Box 162-A-2, Eclectic, Ala. 36024
Trinity Weoka:		1. Mr. William Maddox	Rt. 1 Box 82, Titus, Ala. 36080
		2. Mr. Sidney Moore	Rt. 1 Box 85, Equality, Ala. 36026
Tuskegee First:		1. Mr. John F. Segrest	Tuskegee, Ala. 36083
		2. Mr. Clarence Bazzell	Tuskegee, Ala. 36083
Tuskegee Bowen:		1. Mrs. Edna Holloway	101 Sunset Strip, Tuskegee Institute, Ala. 36088
		2. Mrs. Elma Jackson	P.O. Box 489, Tuskegee Institute, Ala. 36088
Wetumpka:		1. Mr. W.H. Schroeder, Jr.	P.O. Box 479, Wetumpka, Ala. 36092
		2. Mr. Jim Alexander	707 W. Tuskeena St., Wetumpka, Ala. 36092
Woodland:	(a)	1. Mrs. J.S. Montgomery	Rt. 2, Pike Rd., Ala. 36064
	(r)	2. Mr. William Dillard	Matthews, Ala. 36052

PENSACOLA DISTRICT

District Lay Leader:		Mr. James Byrd	836 Madison Dr., Pensacola, Fla. 32505
District President, U.M.W.:		Mrs. Betty Salter	9779 Quail Hollow Ct., Pensacola, Fla. 32504
District Youth Delegates:		1. Scott Flint	36 Magnolia, Shalimar, Fla. 32579
		1. Melissa Shelby	801 Park Ave., Milton, Fla. 32570
		2. Lee West	171 Country Club Rd., Shalimar, Fla. 32579
		2. Bryan White	P.O. Box 467, Robertsdale, Fla. 36567
Aldersgate:	(a)	1. Mr. Reese Morton	7400 Brickyard Rd., Cantonment, Fla. 32533
	(r)	2. Mr. Raymond Enfinger	Rt. 3 Box 732, Cantonment, Fla. 32533
Atmore First:		1. Mr. T.P. Whitten	213 Horner St., Atmore, Ala. 36502
		2. Mr. J.M. Mays	P.O. Box 639, Atmore, Ala. 36502
McRae St.-Lottie:		1. Mr. Luther West	212 11th St., Atmore, Ala. 36502
		2. Mr. Hubert Brown	Rt. 4 Box 264, Atmore, Ala. 36502
Bagdad-Mae Edwards:		1. Mrs. Lucille Gatewood	Rt. 7 Box 59, Milton, Fla. 32570
		2. Mrs. Mike Gibson	E. Cross Str., Bagdad, Fla. 32530
Bay Minette First:		1. Mr. Kenneth Cooper	501 E. 4th St., Bay Minette, Ala. 36507
		2. Mr. Bruce Beverage	3010 Hand St., Bay Minette, Ala. 36507
Bay Minette, St. Paul:		1. Mr. Harry Shiver	Rt. 3 Box 313, Bay Minette, Ala. 36507
		2. Mrs. Alice Duck	108 E. 6th St., Bay Minette, Ala. 36507
Bethel:	(a)	1. Mrs. Bertha Buxton	Rt. 3 Box 141 A, Atmore, Ala. 36502
	(r)	2. Mrs. W.C. Watts	P.O. Box 266, Bay Minette, Ala. 36507
Byrneville-Mt. Carmel:		1. Mr. Roy Stuckey, Sr.	Rt. 1 Box 162, Century, Fla. 32535
		2. Mr. Levi Findley	Rt. 1 Box 780, Jay, Fla. 32565
Canoe:		1. Mr. P.B. McKinley	Rt. 4 Box 270, Atmore, Ala. 36502
		2. Mr. J. Madison Black	Rt. 4 Box 480, Atmore, Ala. 36502
Cantonment:		1. Mrs. Carl Whitson	Rt. 2 Box 799, Cantonment, Fla. 32533
	(p)	2. Mr. Raymond Enfinger	Rt. 3 Box 732, Cantonment, Fla. 32533
		2. Mrs. Nolan Booker	P.O. Box 227, Cantonment, Fla. 32533
Century:		1. Mr. Bill Cowling	Rt. 1 Box 4, McDavid, Fla. 32568
		2. Mrs. Lillian Green	Rt. 1 Box 128, Century, Fla. 32535
		2. Mrs. W.N. Showalter	P.O. Box 416, Century, Fla. 32535
Chumuckla:		1. Mr. Campbell Salter	Rt. 2 Box 386, Milton, Fla. 32570
		2. Mr. Homer Burns	Rt. 2 Box 562, Milton, Fla. 32570
Daphne:		1. Mrs. Lloyd Burris	P.O. Box 848, Daphne, Ala. 36526
		2. Mrs. J.H. Moore	P.O. Box 65, Daphne, Ala. 36526
Destin:		1. Mrs. Howard Horn	117 Calhoun Ave., Destin, Fla. 32541
		2. Mrs. J.L. Powell	P.O. Box 335, Destin, Fla. 32541
Elizabeth Chapel:		1. Mrs. J.C. Shofner	Rt. 2 Box 101, Milton, Fla. 32570
		2. Mr. G.L. Bray	Rt. 2 Box 431, Milton, Fla. 32570
Fairhope:	(a)	1. Mr. John Wienand	Rt. 1 Box 79, Fairhope, Ala. 36532
	(r)	2. Mr. T.C. Jackson	2 Fairwood Blvd., Fairhope, Ala. 36532
Farm Hill:		1. Mr. Eddie Lane	Rt. 4, Cantonment, Fla. 32533
		2. Mr. L.A. Wiley	Rt. 2 Box 810, Cantonment, Fla. 32533
Flomaton:		1. Mr. P.A. Straughn	P.O. Box 486, Flomaton, Ala. 36441
		2. Mr. A.W. Traweek	P.O. Box 576, Flomaton, Ala. 36441

Foley:		1. Mr. Bob Schneeflock	P.O. Box 22, Foley, Ala. 36535
		2. Mrs. Lloyd Stiffler	Magnolia Springs, Fla. 36555
Ft. Walton Beach, First:		1. Mrs. Mazie Glover	318 Brooks St. E., Ft. Walton Beach, Fla. 32548
		1. Mr. LeDon Anchors	909 Santa Rosa Blvd., Apt. 242, Ft. Walton Beach, Fla. 32548
		2. Mrs. Chris Porter	17 Alexander Pl., S.E., Ft. Walton Beach, Fla. 32548
		2. Mr. Vern Cunningham	706 Revere Ave., Ft. Walton Beach, Fla. 32548
Mary Ester:	(a)	1. Mr. Donald Duncan	817 Tarpon Ave., Ft. Walton Beach, Fla. 32548
	(r)	2. Mr. John Grayson	Rt. 1 Box 39, Mary Ester, Fla. 32569
Trinity:		1. Mr. Mike O'Connell	937 Carlos Dr., Ft. Walton Beach, Fla. 32548
		2. Mr. Bob Owens	809 Tuxedo Dr., Ft. Walton Beach, Fla. 32548
Gonzalez:		1. Mr. H.P. Land	P.O. Box 313, Cantonment, Fla. 32533
		2. Mr. E.G. Archer	734 Archer Dr., Cantonment, Fla. 32533
Gulf Breeze:		1. Mrs. F.E. Booker	201 N. Sunset Blvd., Gulf Breeze, Fla. 32561
		2. Mr. F.E. Booker	201 N. Sunset Blvd., Gulf Breeze, Fla. 32561
Guy's Chapel:	(a)	1. Mrs. Ida Jones	Star Rt. A. Box 179, Atmore, Ala. 36502
		2. Mrs. Norman Stewart	Star Rt., Bay Minette, Ala. 36507
Jay:		1. Mr. Bobby Boutwell	P.O. Box 338, Jay, Fla. 32565
		2. Mrs. Royce Gomillion	824 W. First St., Jay, Fla. 32565
Loxley:		1. Miss Rosetta Hardy	Rt. 1 Box 121-0, Loxley, Ala. 36551
		2. Mrs. Gladys Finch	P.O. Box 116, Loxley, Ala. 36551
Mamie's Chapel:	(a)	1. Mrs. T.E. Phillips	Star Rt. Box 140-C, Little River, Ala. 36550
		2. Mrs. David Moseley	P.O. Box 377, Stapleton, Ala. 36578
Marlow-Gulf Shores:		1. Mr. Fred Raber	Rt. 1, Summerdale, Ala. 36580
		2. Mr. Joe Garris	Box 516, Gulf Shores, Ala. 36542
Milton First:		1. Dr. Warren Lanier	Rt. 5 Box 433, Milton, Fla. 32570
		2. Mr. J. Paul Fitzpatrick	Rt. 7 Box 149, Milton, Fla. 32570
Milton Christ:		1. Mrs. Charles Vanlandingham	Rt. 9 Box 397, Milton, Fla. 32570
		2. Mrs. Kyle Hollingsworth	310 Maple St., Milton, Fla. 32570
Niceville:		1. Mr. Jim Mulder	10 Nordberg Circle, Niceville, Fla. 32580
		2. Mrs. Nancy Van Dyke	205 Highland Ave., Valparaiso, Fla. 32580
Pace:	(a)	1. Mr. Tally Shofner	315 Chumuckla Rd., Pace, Fla. 32570
		2. Mr. James Johnson	Rt. 5 Box 253-A, Pace, Fla. 32570
Pensacola:			
Baar Street:	(a)	1. Mrs. James Rushing	3112 Valdez, Pensacola, Fla. 32506
		2. Mrs. Lonell Pfeiffer	914 Crystal Springs, Pensacola, Fla. 32505
Bellview:		1. Mr. Burt Brewton	5401 Saufley Field Rd., Pensacola, Fla. 32506
		2. Mr. Donald Turman	6107 Chicago Ave., Pensacola, Fla. 32506
Cokesbury:		1. Mr. John Williams	3631 Summit Blvd., Pensacola, Fla. 32503
		2. Mr. Don Lehman	2245 McCutchen Pl., Pensacola, Fla. 32503
Ensley:		1. Mr. Donald Smith	Rt. 9 Box 902, Pensacola, Fla. 32504
		2. Mr. Leonard Smith	8641 Red Wing Dr., Pensacola, Fla. 32504
Ferry Pass:		1. Mrs. Charles Kegerreis	4615 Christy Dr., Pensacola, Fla. 32504
	(p)	2. Mr. Paul T. Knight	951 E. Burgess Rd., Pensacola, Fla. 32504
		2. Mr. Milt Kirk	4610 N. Davis St., Pensacola, Fla. 32504
First:		1. Mr. Herbert Hulbert	243 Dean St., Pensacola, Fla. 32503
		2. Mr. John Hoefflin	1620 N. 14th St., Pensacola, Fla. 32503
Gadsden Street:		1. Mr. J.H.R. Stumbaugh	3701 Dunwoody Dr., Pensacola, Fla. 32503
		2. Mrs. Lily Mitchell	120 Mango, Pensacola, Fla. 32503
Myrtle Grove:		1. Mr. Raul D. Saenz	7735 Chesterfield Rd., Pensacola, Fla. 32506
		2. Mr. W.R. McCrellan	1021 New Mexico Dr., Pensacola, Fla. 32505
Pine Forest:		1. Mr. Graham Smith	2500 Franciscan Dr., Pensacola, Fla. 32507
		2. Mr. J.S. Mosier	5301 Regents Ave., Pensacola, Fla. 32507
Pleasant Grove:	(a)	1. Mr. John Fulford	Rt. 6 Box 1195, Pensacola, Fla. 32507
	(r)	2. Mr. Leroy Greenlaw	Rt. 6 Box 1088, Pensacola, Fla. 32507
Richards Memorial:		1. Mr. T.L. Baggett, Jr.	825 Bayshore Dr. Apt. 204, Pensacola, Fla. 32507
		2. Mr. James Walker	121 N. "L" St., Pensacola, Fla. 32501
St. Andrew:		1. Mr. T.J. LeMaster	4534 St. Nazaire Rd., Pensacola, Fla. 32505
		2. Mr. Fred Cook	904 Blue Springs Rd., Pensacola, Fla. 32505
St. Mark:		1. Mrs. Stacy Ford	629 Whitney Dr., Pensacola, Fla. 32503
		2. Mr. John Thom	4405 Scenic Hgwy., Pensacola, Fla. 32504
St. Paul (Pensacola):		1. Mr. James Singleton	615 N. "I" St., Pensacola, Fla. 32501
		2. Mr. Curtis Henderson	104 Major Dr., Eglin AFB, Fla. 32542
Summit Park:		1. Mrs. Ken Strock	2033 Summit Blvd., Pensacola, Fla. 32503
		2. Mrs. Eric Dauphinee	4207 Burtonwood Dr., Pensacola, Fla. 32504

Warrington:	(a) 1.	Mrs. John Sutton	4311 Bayou Blvd., Apt. 14, Pensacola, Fla. 32503
	(r) 2.	Mrs. L.E. Bickel	417 Big Bayou Rd., Pensacola, Fla. 32507
Perdido:	(a) 1.	Mrs. Edith Mothershed	Phillipsville Rd., Bay Minette, Ala. 36507
	2.	Mr. Jeff Zolfos	Hodgson Lane, Bay Minette, Ala. 36507
Pineview:	1.	Mrs. E.H. Howell	Rt. 3 Box 18, Milton, Fla. 32570
	2.	Mr. Rex Thomas	Rt. 3 Box 51, Milton, Fla. 32570
Robertsdale:	1.	Mr. Trellis Wright	Rt. 1 Box 146 EG, Robertsdale, Ala. 36567
	2.	Mr. C.C. McGraw	Rt. 1 Box 126-A, Summerdale, Ala. 36580
Rosinton:	1.	Mr. Donald E. Hastings	Rt. 1 Box 118, Robertsdale, Fla. 36567
	2.	Mr. Lloyd Northcutt	Rt. 1 Box 104, Robertsdale, Fla. 36567
Shalimar:	1.	Mr. Larry Parks	38 Birch Ave., Shalimar, Fla. 32579
	2.	Mr. Curtis Ireland	275 Briarwood Circle, Ft. Walton Beach, Fla. 32548
Spanish Fort:	(a) 1.	Mr. R. Keith Sanders	Rt. 1 Box 165Z, Daphne, Ala. 36526
	(r) 2.	Mr. Robert R. Wells	107 Spanish Main, Spanish Fort, Ala. 36527
	2.	Mr. Charles L. Freed	109 Spanish Main, Spanish Fort, Ala. 36527
Stapleton:	(a) 1.	Mr. Jesse Boan	P.O. Box 51, Stapleton, Ala. 36578
	(r) 2.	Mr. Donnie Newberry	Box 241, Stapleton, Ala. 36578
	2.	Mrs. Murkey Sibley	P.O. Box 172, Stapleton, Ala. 36578
Stockton:	(a) 1.	Mrs. Luella Fergerson	Star Rt. A Box 66, Stockton, Ala. 36579
	2.	Mrs. Frank Earle	Star Rt. Box 104, Bay Minette, Ala. 36507
Little Zion (Tensaw):	(a) 1.	Mr. Major Turnstall	Star Rt. A Box 229, Stockton, Ala. 36579
	2.	Mr. Samuel Jones	Star Rt. A Box 202, Stockton, Ala. 36579
St. Paul (Midway):	(a) 1.	Mrs. Virginia Olsen	Rt. 2 Box 855, Gulf Breeze, Fla. 32561
	2.	Mrs. Cassandra C. Faust	P.O. Box 247, Gonzalez, Fla. 32560
Summerdale:	1.	Mrs. M.D. Dawkins	Rt. 1 Box 313 A, Summerdale, Ala. 36580
	2.	Mr. Gene Passmore	Rt. 1 Box 198, Summerdale, Ala. 36580

SELMA DISTRICT

District Lay Leader:		Mr. John Sherrer	137 Satterfield St., Selma, Ala. 36701
District President, U.M.W.:		Mrs. J.C. Brown	
District Youth Delegates:	1.	Zane Jones	1176 Faulk Ave., Prattville, Ala. 36067
	1.	Jackie Lawrence	P.O. Box 196, Elmore, Ala. 36025
	2.	Miss Paula McLeod	Rt. 2 Box 931, Millbrook, Ala. 36054
Autaugaville:	1.	Mrs. Margaret Price	P.O. Box 35, Autaugaville, Ala. 36003
	2.	Mrs. Annie Edmundson	Rt. 3 Box 256, Selma, Ala. 36701
Beatrice:	(a) 1.	Mr. Billy Pearson	Beatrice, Ala. 36425
	2.	Mr. Jim Bigger, Jr.	Beatrice, Ala. 36425
Brent:	(a) 1.	Mr. Edward Hollifield	120 Hickory, Centreville, Ala. 35042
	2.	Mr. Wayne Hollifield	P.O. Box 164, Brent, Ala. 35034
Cain's Chapel:	1.	Mrs. Sara Cowling	Rt. 2 Box 280, Deatsville, Ala. 36022
	2.	Mr. W.P. Williamson	Rt. 3 Box 539 A, Wetumpka, Ala. 36092
Camden:	(a) 1.	Mr. Jack Sharpe	Rt. 1 Box 237, Camden, Ala. 36726
	(r) 2.	Mr. Douglas Link	7 Rolling Hills, Camden, Ala. 36726
Centreville:	1.	Mr. Howard Cleveland	P.O. Box 266, Centreville, Ala. 35042
	2.	Mrs. Louise Rogan	P.O. Box 113, Centreville, Ala. 35042
Clanton First:	1.	Mr. Dan Nolen, Jr.	P.O. Box 539, Clanton, Ala. 35045
	2.	Mr. Dale LeNoir	105 Crestview Dr., Clanton, Ala. 35045
	2.	Mr. Morris Moates	P.O. Box 741, Clanton, Ala. 35045
Elmore:	(a) 1.	Mr. Fitz Booth	P.O. Box 68, Elmore, Ala. 36025
	(r) 2.	Mrs. Jaunita Van Matre	P.O. Box 136, Deatsville, Ala. 36022
Forest Home:	(a) 1.	Mr. William Crenshaw	Forest Home, Ala. 36030
	(r) 2.	Mr. A.C. Cheatham	Rt. 4 Box 270, Greenville, Ala. 36037
Fort Deposit:	1.	Mrs. JoAnn Waters	Rt. 1, Fort Deposit, Ala. 36037
	2.	Mrs. Sam Hawkins	Rt. 1, Fort Deposit, Ala. 36037
Greenville First:	1.	Mr. Ralph Boutwell	855 Forest Dr., Greenville, Ala. 36037
	2.	Mr. Howard Haygood	822 Fort Dale Rd., Greenville, Ala. 36037
	2.	Mr. John Frank Reynolds	329 S. Park St., Greenville, Ala. 36037
Greenville-Government Street:	1.	Mrs. Bertha Griggers	351 Hickory St., Greenville, Ala. 36037
	2.	Mrs. Ruth Anderson	218 Pine St., Greenville, Ala. 36037
Greenville-St. Paul:	(a) 1.	Mr. Herbert Dean	Rt. 2 Burger St., Greenville, Ala. 36037
	2.	Mr. Grady Thompson	Rt. 2, Greenville, Ala. 36037
Heiberger:	1.	Mr. Lewell Moore	Rt. 3, Marion, Ala. 36756
	2.	Mr. Warren Smith	Old Centreville Rd., Marion, Ala. 36756
Jemison-Thorsby:	1.	Mrs. Idell Kincaid	Thorsby, Ala. 35171
	2.	Mrs. Nell Collins	Thorsby, Ala. 35171

Lime Springs:	1.	Mr. Sherman Payne	Lay Lake, Clanton, Ala. 35045
	2.	Mr. Frank McNeal	P.O. Box 406, Calera, Ala. 35040
Lowndesboro:	1.	Mr. Lynn D. Blackburn, Jr.	Burkeville, Ala. 36725
	2.	Mr. Robert M. Long	Rt. 2 Box 355, Montgomery, Ala. 36108
Marion Junction-Orrville:	(a) 1.	Mr. Harvey King	Marion Junction, Ala. 36759
	(r) 2.	Mrs. Arthur Carlton	Marion Junction, Ala. 36759
Millbrook:	1.	Mr. Willie M. McDowell, Jr.	Rt. 1 Box 285, Millbrook, Ala. 36054
	2.	Mrs. Sam B. Cobb, Jr.	Millbrook, Ala. 36054
Mt Nebo:	1.	Mrs. Annie L. Ratliff	Rt. 1, Maplesville, Ala. 36750
	2.	Mrs. Nettie M. Woodyard	Billingsley, Ala. 36006
New Style-Locust Bluff:	1.	Mr. John W. DeRamus	Rt. 4 Box 492 C, Prattville, Ala. 36067
	2.	Mrs. Dixie Stoudmire	Rt. 4 Box 100, Clanton, Ala. 35045
Pine Apple:	1.	Mrs. Jeorlene Till	Star Rt., Minter, Ala. 36761
	2.	Mr. J.M. Feagin	Pine Apple, Ala. 36768
Pine Level:	1.	Mrs. Nellie Belle Davis	Rt. 1 Box 220, Deatsville, Ala. 36022
	2.	Mrs. Lula Sanderson	1114 Gaddis Ave., Prattville, Ala. 36067
Plantersville:	1.	Mr. Charles DeRamus	109 Holly Lane, Prattville, Ala. 36067
	2.	Mr. Marvin Warren	P.O. Box 43, Plantersville, Ala. 36758
Prattville First:	1.	Mr. William Davis	745 E. Main St., Prattville, Ala. 36067
	2.	Mr. Frank Lamar, Jr.	Rt. 2 Box 447, Prattville, Ala. 36067
	2.	Mr. James Powell	Rt. 6 Box 189, Prattville, Ala. 36067
Prattville-Trinity:	1.	Mrs. Ruth Cox	114 Williams Ct., Prattville, Ala. 36067
	2.	Mr. Talmadge Cox	114 Williams Ct., Prattville, Ala. 36067
Robinson Springs:	1.	Mrs. Mabel Jean Sides	Rt. 2, Millbrook, Ala. 36054
	2.	Mrs. Mamie B. Graff	Rt. 2, Millbrook, Ala. 36054
Selma:			
Alabama Ave.:	1.	Mrs. Louise McMillian	2 Union St., Selma, Ala. 36701
	2.	Mr. Robert Love	210 Cone St., Selma, Ala. 36701
	2.	Mr. Randall Prince	2814 Elm St., Selma, Ala. 36701
Church St.:	1.	Mr. Charles Frazer, Jr.	206 Pine Needle Dr., Selma, Ala. 36701
	2.	Dr. Bracey Cross	218 Pine Needle Dr., Selma, Ala. 36701
	2.	Mr. Robert Keys	216 Pine Needle Dr., Selma, Ala. 36701
Memorial:	1.	Mr. Charles Breeding	402 Drayton Dr., Selma, Ala. 36701
	2.	Mrs. R.V. Seymore	528 4th St., Selma, Ala. 36701
W. Highlands:	1.	Mr. Edgar McGill	Rt. 2 Box 401, Selma, Ala. 36701
	2.	Mr. Pascal Judd	Rt. 1, Selma, Ala. 36701
Verbena:	1.	Mr. Percy Scott	Rt. 2, Clanton, Ala. 35045
	2.	Mr. Joe D. Holley	105 4th Ave., S., Clanton, Ala. 35045
Walnut Creek:	1.	Mr. Cleveland Driver	1305 Lay Dam Rd., Clanton, Ala. 35045
	2.	Mr. Vernon Klinner	11 2nd St., Clanton, Ala. 35045
	2.	Mrs. Vernon Klinner	11 2nd St., Clanton, Ala. 35045

TROY DISTRICT

District Lay Leader:		Mr. Henry Greer	401 Flavia Circle, Troy, Ala. 36081
District President, U.M.W.:		Mrs. Leonard Shutls	P.O. Box 215, Hurtsboro, Ala. 36860
District Youth Delegates:	1.	Alecia Curtis	P.O. Box 21, Glenwood, Ala. 36034
	1.	Butoh Grant	811 University Ave., Troy, Ala. 36081
	2.	Richard Nicholson	246 Lakeside Dr., Eufaula, Ala. 36027
Alston-Clopton:	1.	Miss Anne Adams	Rt. 1, Clayton, Ala. 36016
	2.	Mr. William J. Adams	Rt. 1, Clayton, Ala. 36016
Banks:	1.	Mr. J.B. Money	Rt. 5, Troy, Ala. 36081
	2.	Mrs. Ruby Chancellor	Rt. 6, Troy, Ala. 36081
Brantley:	1.	Miss Fran Tisdale	P.O. Box 65, Brantley, Ala. 36009
	2.	Mrs. Mary C. Catrett	Rt. 2, Brantley, Ala. 36009
Brundidge:	1.	Mr. Earl Helms	441 Bowden St., Brundidge, Ala. 36010
	2.	Mr. Harold Rogers	201 Clayton St., Brundidge, Ala. 36010
Campground-Petrey:	1.	Ms. Sanda Stagner	Patsburg, Ala. 36059
	2.	Ms. Margret Petrey	Petrey, Ala. 36062
Clayton:	1.	Mr. Marshall Williams, Jr.	204 Louisville Ave., Clayton, Ala. 36016
	2.	Mr. Frank Floyd	305 Louisville St., Clayton, Ala. 36016
Crawford:	1.	Mrs. Gladys Johnson	Rt. 1 Box 99, Salem, Ala. 36874
	2.	Mrs. Caroline Peppers	Rt. 3 Box 437, Phenix City, Ala. 36867
Elamville:	(a) 1.	Mrs. Myra Robinette	Rt. 1, Ariton, Ala. 36311
	2.	Mrs. Mary Middlebrooks	Rt. 1, Ariton, Ala. 36311
Eufaula-Epworth:	1.	Mrs. Ronnie Scroggins	Rt. 2, Eufaula, Ala. 36027
	2.	Mrs. Jimmy Sanders	Rt. 2 Box 94A, Eufaula, Ala. 36027

First:		1.	Mr. William Long	Rt. 2 St. Francis Rd., Eufaula, Ala. 36027
		2.	Mr. W.V. Neville	129 Colby St., Eufaula, Ala. 36027
Washington St.:	(a)	1.	Mr. Lawrence Minkel	Montgomery Hgwy., Eufaula, Ala. 36027
	(r)	2.	Mr. Billy Ray Hagler	P.O. Box 519, Eufaula, Ala. 36027
Glenwood:		1.	Mrs. Inez McLeod	Rt. 1, Glenwood, Ala. 36035
		2.	Mr. D.F. Jackson, Sr.	P.O. Box 161, Glenwood, Ala. 36024
Goshen:	(a)	1.	Mrs. Mora Radford	Rt. 1 Box 145, Troy, Ala. 36081
	(r)	2.	Mr. Dallas Schofield	Rt. 1, Goshen, Ala. 36035
Hopewell:		1.	Mrs. Louise Tompkins	Rt. 1 Box 123, Fitzpatrick, Ala. 36029
		2.	Mrs. Sarah Grant	Rt. 3 Box 237, Union Springs, Ala. 36089
Hurtsboro:		1.	Mrs. Edith M. Perry	P.O. Box 74, Hurtsboro, Ala. 36860
		2.	Mrs. Margie Cashwell	P.O Box 163, Hurtsboro, Ala. 36860
LaPine:	(a)	1.	Mr. Peter Dimaggio	P.O. Box 1R, LaPine, Ala. 36046
	(r)	2.	Mr. Rueben Ruff	LaPine, Ala. 36046
Louisville-Clio:	(a)	1.	Mrs. Louise Price	Louisville, Ala. 36048
	(r)	2.	Mrs. Hetty Snell	Clio, Ala. 36017
Luverne:		1.	Col. James Watts	Edgewood Acres, Luverne, Ala. 36049
		2.	Mr. Eugene Williams	1st St. Extension, Luverne, Ala. 36049
Midway:	(a)	1.	Mrs. Joe Grubbs	Rt. 3 Box 90, Midway, Ala. 36053
	(r)	2.	Ms. Elizabeth Hatfield	Rt. 3 Box 142, Midway, Ala. 36053
		2.	Mrs. W.L. Robertson	Rt. 3 Box 67, Midway, Ala. 36053
Mt. Carmel:		1.	Mr. Moses Sellers	Rt. 1, La Pine, Ala. 36046
		2.	Dr. Matt Holmes	Letohatchee, Ala. 36047
Phenix City: Epworth:	(a)	1.	Mr. El Moran	1714 16th St., Phenix City, Ala. 36867
		2.	Mr. Joe Veasey	1402 S. 9th St., Phenix City, Ala. 36867
First:		1.	Mrs. J.C. Perdue, Jr.	2406 13th Place, Phenix City, Ala. 36867
	(p)	2.	Mrs. Gordon Hill	3901 Brookwood Dr., Phenix City, Ala. 36867
		2.	Mrs. Teena Hill	Rt. 1 Box 308, Opelika, Ala. 36801
Hillside:		1.	Mr. Braxton Spahos	1308 24th Ave., Phenix City, Ala. 36867
		2.	Mr. Jim L. Reed	3808 Auburn Rd., Phenix City, Ala. 36867
Trinity:		1.	Mrs. Ethel Craddock	3307 10th Ct., Phenix City, Ala. 36867
		2.	Mr. F. Ford Duncan	2504 Summerville Rd., Phenix City, Ala. 36867
Summerville:		1.	Mrs. Ruth Ann Powers	712 31st St., Phenix City, Ala. 36867
		2.	Mr. Paul Coulter	2505 9th Ave., Phenix City, Ala. 36867
Pike Circuit:		1.	Mrs. James Boutwell	Rt. 2, Troy, Ala. 36081
		2.	Mr. Grady Griffin	Rt. 5, Troy, Ala. 36081
Pittsview:		1.	Mrs. Elizabeth Cronic	P.O. Box 187, Hatchechubbee, Ala. 36858
		2.	Mrs. W.B. Herndon	P.O. Box 173, Hatchechubbee, Ala. 36858
Ramer-Pine Level:		1.	Mrs. S.E. Armistead	Rt. 1, Ramer, Ala. 36069
		2.	Mr. Robert F. McKinney	Pine Level, Ala. 36065
Rocky Mount:		1.	Ms. Gail Miller	Rt. 4 Box 149-B, Eufaula, Ala. 36027
		2.	Mr. Clarkie Searcy	P.O. Box 25, Baker Hill, Ala. 36004
Rutledge:		1.	Mr. Rueben Trotter	Rt. 2, Luverne, Ala. 36049
		2.	Mr. Aubrey Alford	Rt. 1, Luverne, Ala. 36049
Sandy Ridge:		1.	Ms. Helen Mathis	Rt. 1, Letohatchee, Ala. 36047
		2.	Mr. Armstrong Julian	Rt. 1, Letohatchee, Ala. 36047
Seale:	(a)	1.	Mr. Ray Herbert	P.O. Box 149, Ft. Mitchell, Ala. 36856
	(r)	2.	Ms. Rose Mary Monte	P.O. Box 6, Seale, Ala. 36875
Shady Grove:		1.	Mrs. Opal Fannin	Rt. 2, Goshen, Ala. 36035
		2.	Mrs. Eleanor Lee	Rt. 1, Troy, Ala. 36081
Smiths: Mt. Zion:		1.	Mrs. Vennine Dunning	P.O. Box 144, Smiths, Ala. 36877
		2.	Mr. J.B. Page	P.O. Box 51, Smiths, Ala. 36877
Troy, First:		1.	Mr. Henry Greer	401 Flavia Circle, Troy, Ala. 36081
		2.	Mr. Sidney Starling	500 Maple St., Troy, Ala. 36081
Troy, Park Street:		1.	Mrs. Barbara Stewart	Viking Motor Lodge, Troy, Ala. 36081
	(p)	2.	Mrs. Eleanor Dozier	Camelia St., Troy, Ala. 36081
Union Springs:		1.	Mrs. J.B. Powell	206 Chunnennuggee, Union Springs, Ala. 36089
		2.	Mrs. Sam Forrer	Rt. 1, Fitzpatrick, Ala. 36029
Union Springs, St. Paul:		1.	Mrs. Josephine Finney	421 Rannie St., Union Springs, Ala. 36089
		2.	Mrs. Sallie Roe	621 Grove Circle, Union Springs, Ala. 36089
White Oak:	(a)	1.	Mrs. Lula B. Watford	Rt. 3, Abbeville, Ala. 36310
	(r)	2.	Mrs. Dot Powell	Rt. 3, Abbeville, Ala. 36310
Williams-Tennille:	(a)	1.	Mrs. Sarah Lott	Rt. 1, Brundidge, Ala. 36010
	(r)	2.	Mrs. Inez Jackson	Rt. 1, Brundidge, Ala. 36010

THE ROLL OF CHURCH LAY LEADERS AND COMPOSITION OF THE PASTORAL CHARGES

CHARGE	CHURCH	LAY LEADER	ADDRESS
		ANDALUSIA DISTRICT	
Andalusia, First:			
	First Church	Mr. Ben Williams	120 Thames St., Andalusia, AL 36420
Andalusia-West End:			
	Oak Grove	Mr. Hubert Grissett	Rt. 4, Andalusia, AL 36420
	Red Level	Mr. R.H. Foshee, Jr.	Red Level, AL 36474
	West End	Mr. T.H. Snowden	630 Dunson St., Andalusia, AL 36420
Baker:			
	Baker	Mrs. Alma Johnson	Baker, FL 32531
Bermuda:			
	Belleville	Miss Helen Barlow	Rt. 1, Box 104, Castleberry, AL 36432
	Bermuda	Mr. Grady Watson	Rt. E, Repton, AL 36475
	Owens Chapel	Mr. Robert Farish	S. Alabama Ave., Monroeville, Ala. 36460
Bolling:			
	Bolling	Mrs. Verona Bratcher	Rt. 3, Georgiana, AL 36033
	Rhodes Chapel	Mr. Harold Watson	Rt. 3, Box 443, Georgiana, AL 36033
Brewton, Alco-Pollard:			
	Alco	Mr. Robert Barnes	406 Forrest Hill Drive, Brewton, AL 36426
	Pollard	Mr. Johnny White	Rt. 2, Box 359, Brewton, AL 36426
Brewton, Cedar Hill:			
	Cedar Hill	Mr. Clark Bruner	Rt. 6, Box 368, Brewton, AL 36426
	Fidelis	Mr. Roy Russell	Rt. 1, Jay, FL 32565
Brewton, East Brewton:			
	East Brewton, First	Mr. B.C. Raines	302 Horton Ave., E. Brewton, AL 36426
Brewton, First:			
	First Church	Mr. Wayne Brown	103 Pine Forest Dr., Brewton, AL 36426
Castleberry:			
	Castleberry	Mr. John Ward	Castleberry, AL 36432
	Holly Grove	Mr. Titus Kirksey	Rt. 1, Castleberry, AL 36432
Conecuh Circuit:			
	Centernary	Mr. Ray Dean	Rt. 2, Box 295, Evergreen, AL 36401
	Hamden Ridge	Mr. Larry Pate	Rt. 1, Castleberry, AL 36432
	Mt. Pleasant	Mr. Lewis Heaton	406 York St., Monroeville, AL 36460
	Purnell	Mr. David Burt, Jr.	Rt. 1, Peterman, AL 36471
Crestview, First:			
	First Church	Mr. Lewis Johnson	246 Holland Ave., Crestview, FL 32536
Crestview, Friendship:			
	Friendship	Mr. Joe Lugo	Rt. 2, Box 324 B, Crestview, FL 32536
Crestview, New Bethel:			
	New Bethel	Mr. Don Cox	Rt. 1, Box 182AAA, Crestview, FL 32536
Dozier Circuit:			
	Cameron Chapel	Mr. Bonard Prescott	Rt. 3, Brantley, AL 36009
	Dozier	Mr. George Maddox	P.O., Dozier, AL 36028
	Oakey Streak	Mr. Vernon Ingram	Rt. 2, Red Level, AL 36474
	Searight	Mrs. Eunice Lowman	Rt. 2, Dozier, AL 36028
Elba:			
	Elba	Mr. Robert E. Cannon	P.O. Box 177, Elba, AL 36323
	Ham	Mr. Leslie Lee	Rt. 5, Elba, AL 36323
Evergreen Circuit:			
	Baggetts Chapel	Mr. Lavon Pruitt	Rt. 1, Repton, AL 36475
	Brownville	Mr. Morris Brown	Rt. 3, Evergreen, AL 36401
	Mt. Union		
Evergreen, First:			
	First Church	Mr. John Law Robinson	Rt. E, Evergreen, AL 36401
Evergreen, St. Paul:			
	St. Paul	Mr. Willey Merrell	236 Riley St., Evergreen, AL 36401
	Sandbar	Mr. Sam Berry	Rt. F., Box 246, Evergreen, AL 36401
	Shiloh	Mr. S.C. Cheatham, Sr.	300 East St., Brewton, AL 36426
	Sparta Hill	Mr. Edward Whittle	221 Cemetery Ave., Evergreen, AL 36401

Excel:
Excel ..... Mr. Bill Scruggs ..... P.O. Box 412, Excel, AL 36439
Florala:
Christian Home ..... Mr. Gerald Kilpatrick ..... Rt. 1, Florala, AL 36442
Florala ..... Mr. John Baldwin ..... P.O. Box 1166, Paxton, FL 32538
Hopewell ..... Mr. James Goolsby ..... Rt. 1, Florala, AL 36442
Frisco City:
Frisco City ..... Mr. James S. Brown ..... Rt. 2, Box 173, Atmore, AL 36502
Mexia ..... Mr. Fred O. Ruple ..... Rt. 1, Box 71 H, Frisco City, AL 36445
Georgiana Circuit:
Antioch ..... Mr. Henry Hooks ..... Rt. 1, Red Level, AL 36474
Friendship ..... Mr. Rabon Matthews ..... Rt. 2, Georgiana, AL 36033
New Prospect ..... Mr. U.R. Steward ..... Rt. 1, Greenville, AL 36037
Wesley Chapel ..... Mr. L.D. Phillips ..... Rt. 2, Georgiana, AL 36033
Georgiana-Oak Grove:
Georgiana, First ..... Mr. Henry Johnson ..... P.O. Box 249, Georgiana, AL 36033
Oak Grove ..... Mr. Ted Shows ..... Rt. 2, Georgiana, AL 36033
Kinston:
Corner Creek ..... Mr. Cuthbert Lowery ..... Rt. 2, Samson, AL 36477
Kinston ..... Mrs. Myrtle Saunders ..... P.O., Kinston, AL 36453
Piney Grove ..... Mrs. Josie Crews ..... Rt. 1, Samson, AL 36477
May Creek Circuit:
May Creek ..... Christine Ward ..... Rt. 1, Brewton, AL 36426
Douglas Chapel ..... Mr. James Andrews ..... Rt. 1, Brewton, AL 36426
Dixie ..... Mr. Charles M. Eckenrode ..... Rt. 7, Andalusia, AL 36420
McKenzie:
McKenzie ..... Mr. Edwin McIntyre ..... Rt. 1, McKenzie, AL 36456
New Home ..... Mr. Wilburn Bush ..... Rt. 3, Georgiana, AL 36033
Vera Cruz ..... Mrs. Qumie Taylor ..... Red Level, AL 36474
Monroeville:
Franklin ..... Dr. J.W. Johnson ..... Franklin, AL 36444
Monroeville ..... Mr. Gill Gwin ..... 119 Leslie St., Monroeville, AL 36460
Mt. Zion, East:
Bethel .....
Gantt .....
Mt. Zion, East ..... Mr. I.D. (Jack) Barton ..... Rt. 6, Box 176, Andalusia, AL 36420
Mt. Zion, West:
Mt. Zion, West ..... Mr. Keith Holcombe ..... Rt. 1, Evergreen, AL 36401
County Line:
County Line ..... Mr. Charles Mallory ..... Rt. 1, Box 35, Kinston, AL 36453
Opp, First:
First Church ..... Mr. Claude Nevin ..... P.O. Box 600, Opp, AL 36467
Opp Circuit:
Friendship ..... Mr. Foland Foley ..... Rt. 3, Opp, AL 36467
Opp, Memorial:
Macedonia ..... Mr. Richard Hammett ..... Rt. 1, Dozier, AL 36028
Memorial ..... Mr. Lamar Morris ..... Samuel Ave., Opp, AL 36467
Repton:
Hartwood ..... Mr. L. Newton Edwards ..... Rt. 1, Repton, AL 36475
Repton ..... Mr. Aubrey Evers ..... Repton, AL 36475
Springhill ..... Mr. Harold Hanks ..... Rt. 1, Repton, AL 36475
Woodlawn ..... Mr. Carl Reed, Sr. ..... Rt. 2, Monroeville, AL 36460
Samson:
Samson ..... Mr. Gene Daniels ..... Rt. 1, Samson, AL 36477
Sepulga Circuit:
Asbury ..... Mr. Tolbert Miller ..... Georgiana, AL 36033
Bethel, West ..... Mr. Alvin Mixon ..... Rt. 1, Georgiana, AL 36033
Bethlehem ..... Mrs. Louise Owens ..... Rt., Georgiana, AL 36033
Concord ..... Mrs. Lucille Brantley ..... Rt., Georgiana, AL 36033
Jenkins Chapel ..... Mr. John Thomas Owens ..... Georgiana, AL 36033
Providence ..... Mr. H.N. Black ..... Rt. 3, Georgiana, AL 36033
Uriah:
Coley Chapel ..... Mr. Arthur M. Coley ..... Rt. 2, Box 187, Atmore, AL 36502
Megargel ..... Mr. J. Elvin Till ..... P.O. Box 476, Frisco City, AL 36445
Mineola ..... Mr. J. Lester Peavy ..... Rt. 1, Box 138, Uriah, AL 36480
Uriah ..... Mr. Silas G. Tucker ..... Rt. 1, Box 101 A, Uriah, AL 36480
Wallace:
Wallace ..... Mr. Autry Hammac ..... Rt. 4, Box 255, Brewton, AL 36426

DEMOPOLIS DISTRICT

Akron-Flatwoods:
- Akron ..... Meek Ramey ..... Akron, AL 35462
- China Grove ..... Odis Tucker ..... P.O. Box 192, Moundville, AL 35474
- Flatwoods ..... Mrs. J.M. Langham ..... Rt. 1, Box 15, Sawyerville, AL 36776

Akron Circuit:
- Clark Chapel ..... William Eddins ..... P.O. Box 143, Gainesville, AL 35464
- Jackson Chapel ..... Percy White ..... Rt. 1, Box 89, Sawyerville, AL 36776
- Johnson Hill ..... Walter Davis ..... Rt. 3, Box 27, Eutaw, AL 35462
- St. Matthew ..... Warren Avery ..... P.O. Box 181, Akron, AL 35441

Allen:
- Allen ..... Bernitt Duwitt ..... Rt. 1, Grove Hill, AL 36451
- Gainestown ..... Mrs. Maude Norris ..... Gainestown, AL 36540
- Gosport ..... W.A. Bush ..... RFD, Whatley, AL 36482
- Perry Chapel ..... Ralph Overstreet ..... Rt. 2, Alma, AL 36501
- Walker Springs ..... James Milam ..... Walker Springs, AL 36586

Bashi:
- Bashi ..... John E. Ingram ..... Rt. 5, Box 93, Thomasville, AL 36784
- Creel's Chapel ..... Paul M. Luker ..... Star Rt., Morvin, AL 36762
- Evan's Chapel ..... Maynard Andrews ..... Rt. 2, Box 88, Thomasville, AL 36784

Butler, First:
- Butler, First ..... James D. Evans ..... 1105 Jeff St., Butler, AL 36904
- New Lusk ..... J.W. Land ..... Hwy. 17, Toxey, AL 36921

Butler Circuit:
- St. Mary ..... Hayes Tyson ..... Rt. 1, Butler, AL 36904
- St. Paul ..... Mrs. Mettie Lymos ..... Toxey, AL 36921
- Wesley Chapel ..... Joe Tyson ..... Rt. 2, Box 178, Butler, AL 36904

Coatopa:
- Bellamy ..... Roland Simmons ..... Bellamy, AL 36901
- Belmont ..... Mrs. Sadie Allen ..... Coatopa, AL 35450
- Brewersville ..... Nathaniel Reed ..... Livingston, AL 35470
- Whitfield ..... T.J. Steinwinder ..... Rt. 1, York, AL 36925

Coffeeville:
- Campbell ..... W.H. Griffin ..... Campbell, AL 36727
- Coffeeville ..... Jude Bumpers ..... Coffeeville, AL 36524
- Salipta ..... Mrs. C.C. McKelvey ..... Salipta, AL 36570
- Union Chapel ..... Mrs. Gorden Faile ..... Rt. 1, Salipta, AL 36570

Coke's Chapel:
- Coke's Chapel ..... Fredy C. Reeves ..... Ward, AL 36922

Demopolis:
- Demopolis, First ..... Roy Jordan ..... 1502 Indian Hill Rd., Demopolis, AL 36732

Eutaw:
- Eutaw ..... J.S. Morris, Sr. ..... 212 Wilson Ave., Eutaw, AL 35462
- Forkland ..... Andrew Wright, Jr. ..... Rt. 1, Box 302, Forkland, AL 36740
- Salem ..... Truman Mayo ..... 4846 Virginia Circle, Tuscaloosa, AL 35401

Eutaw Circuit:
- Mt. Sinai ..... Mrs. Lucile Snoddy ..... Rt. 3, Box 108, Eutaw, AL 35462
- St. Paul ..... Ennis Johnson ..... 326 Kirksey Ave., Eutaw, AL 35462
- Springfield ..... Joseph Davis ..... Rt. 2, Box 221, Eutaw, AL 35462

Gainesville:
- Emelle ..... W. Fred Steagall ..... Emelle, AL 35459
- Epes ..... Billy Carroll ..... Livingston, AL 35450
- Gainesville ..... R.E. Falls ..... Gainesville, AL 35464
- Sardis ..... Mrs. J.T. Beasley ..... Boligee, AL 35443

Gastonburg:
- Gastonburg ..... George Fendley ..... Catherine, AL 36728
- Magnolia ..... Frank Norris ..... Magnolia, AL 36754

Geiger:
- Geiger, First ..... Frank Boyd, Jr. ..... Rt. 1, Box 111, Emelle, AL 35459

Geiger Circuit:
- Mt. Moriah ..... Mrs. Jewelus Gipson ..... Rt. 2, Box 79, Boligee, AL 35443
- Oak Grove ..... Sylvester Smith ..... 801 Branch Ht., Eutaw, AL 35462
- St. Paul #2 ..... Mrs. Lela Davis ..... Rt. 2, Box 136, Eutaw, AL 35462
- Soul Chapel ..... Mrs. Mary Thompson ..... Rt. 1, Box 112A, Emelle, AL 35459

Gilbertown:
- Gilbertown ..... Marvin Merritt ..... Gilbertown, AL 36908

Greensboro:
Greensboro ..... Clarence Ryan ..... P.O. Box 456, Greensboro, AL 36744
Havana ..... Mrs. Carl Epperson ..... Havana, AL 35467
Grove Hill:
Grove Hill ..... Merwin York ..... P.O. Box 374, Grove Hill, AL 36451
Hebron ..... Bob Pruett ..... RFD 1, Grove Hill, AL 36451
Jackson, First:
Jackson, First ..... Billy Callahan ..... 131 High Acres Dr., Jackson, AL 36545
Wesley Chapel ..... Atkins Bumpers ..... Rt. 1, Box 145E, Jackson, AL 36545
Jackson-McCann's:
McCann's ..... W.E. McVay ..... Hwy. 5N., Jackson, AL 36545
Union ..... Mrs. Grady Findley ..... Hwy. 5N., Jackson, AL 36545
Whatley ..... Mrs. G.L. Whatley ..... Box 2, Whatley, AL 36482
Linden:
Jefferson ..... Clark Wilburn ..... Rt. 1, Box 307, Demopolis, AL 36732
Linden ..... Paul Owensby ..... 309 Shiloh St., Linden, AL 36748
Lisman:
Bethel ..... Mrs. Maggie Land ..... Gilbertown, AL 36919
Christopher's Chapel ..... Neal Allen ..... Jachin, AL 36910
Halsell ..... D.L. Sanders ..... Box 127, Star Rt., Lisman, AL 36912
Lisman ..... Mrs. J.T. Allen, Sr. ..... Cromwell, AL 36906
Pushmataha ..... Mrs. Ivy Cook ..... Rt. 1, Box 23, Lisman, AL 36912
Livingston:
Livingston ..... Robert P. Upchurch ..... P.O. Box 999, Livingston, AL 35470
Lower Peach Tree:
Cane Creek ..... Mrs. W.L. Rotch ..... Lower Peach Tree, AL 36751
Half Acre ..... Thomas Jordan ..... Rt. 2, Sweet Water, AL 36782
Lower Peach Tree ..... Mrs. David Campbell ..... Lower Peach Tree, AL 36751
Marion, First:
Marion, First ..... James Scruggs ..... 611 Moore St., Marion, AL 36756
Marion Circuit:
Antioch ..... T.B. Hicks ..... P.O. Box 205, Newbern, AL 36765
Simpson Chapel ..... Mrs. Bessie Goldsby ..... Rt. 3, Box 50, Marion, AL 36756
Zion Chapel ..... Caleb Underwood ..... 510 Bibb St., Marion, AL 36756
Melvin:
Brightwater ..... Claude Gavin ..... Rt. 1, Needham, AL 36915
Melvin ..... Clyde Mahaffey ..... P.O. Box 142, Melvin, AL 36913
Toxey ..... Marvin Oates ..... Rt. 1, Box 164, Toxey, AL 36921
Moundville:
Moundville ..... W.J. Chandler ..... P.O. Box 308, Moundville, AL 35474
Stewart ..... Watson Duncan ..... Rt. 2, Moundville, AL 35474
Mt. Hermon:
Liberty ..... Mrs. Clarence Smith ..... Rt. 2, Moundville, AL 35474
Mt. Carmel ..... Tyla Crews ..... Rt. 1, Box 195, Greensboro, AL 36744
Mt. Hermon ..... George Thomas ..... Rt. 1, Greensboro, AL 36744
Pleasant Valley ..... Caries Washburn ..... Rt. 1, Box 188A, Marion, AL 36756
Ramey's Chapel ..... Calvin Crawford ..... Centerville Hwy., Greensboro, AL 36744
Oak Grove Circuit:
Marietta ..... James Sanders ..... Rt. 3, Box 113, Marion, AL 36756
Oak Grove ..... James Avery, Sr. ..... Rt. 1, Box 180, Newbern, AL 36765
Shiloh ..... Asa Nichols ..... P.O. Box 158, Newbern, AL 36765
Pine Hill:
Arlington ..... Mrs. Dan Cook ..... Rt. 1, Box 44, Pine Hill, AL 36769
Kimbrough ..... Kennon Agee ..... Rt. 1, Box 6H, Pine Hill, AL 36769
Pine Hill ..... Emmett McConnell, Jr. ..... Box 295, Pine Hill, AL 36769
Wesley Chapel ..... John Lisenbe ..... Rt. 1, Magnolia, AL 36754
Silas:
Aquilla ..... B.K. Smith ..... Rt. 1, Millry, AL 36558
Providence ..... James Brown ..... Rt. 1, Millry, AL 36558
Silas ..... C.B. Wimberly ..... Silas, AL 36919
South Choctaw:
Barrytown ..... John C. Hamrick ..... Rt. 1, Gilbertown, AL 36908
Bladon Springs ..... A.J. Prince ..... Bladon Springs, AL 36902
Cullomberg ..... Pete Stanley ..... Cullomberg, AL 36920
Pleasant Hill ..... Mrs. Leo Gibson ..... Rt. 1, Gilbertown, AL 36908
Sweet Water:
Camp Ground ..... Charles Rentz ..... Linden, AL 36748
Paynes Chapel ..... George Lewis ..... Sweet Water, AL 36782
Sweet Water ..... Mrs. Joe B. Jackson ..... Sweet Water, AL 36782

Thomaston:
Dayton ..... Mrs. S.D. McKnight ..... Dayton, AL 36731
Dixons Mills ..... Gaven Henderson ..... Dixons Mills, AL 36736
Myrtlewood ..... William Sansing ..... Myrtlewood, AL 36763
Old Springhill ..... Lewie Allen ..... Demopolis, AL 36732
Thomaston ..... Gerald Whitley ..... Thomaston, AL 36783
Thomasville:
Liberty ..... E.B. Davis ..... P.O. Box 84, Catherine, AL 36728
Thomasville ..... Gerald Corgill ..... P.O. Box 97, Thomasville, AL 36784
Trinity:
Pelham ..... Robert James ..... Rt. 1, Box 100, Ward, AL 36922
Trinity ..... Robert McKenzie ..... P.O. Box 35, Lavaca, AL 36911
Uniontown:
Faunsdale ..... Ray Hereford, Jr. ..... Faunsdale, AL 36738
Hobson Bethel ..... H.B. Phillips ..... Newbern, AL 36735
Uniontown ..... Robert Bamberg ..... Rt. 1, Uniontown, AL 36786
York:
Chestnut Grove ..... Joe T. Alexander ..... 129 Fifth Ave., York, AL 36925
York ..... O.B. Whitcomb ..... P.O. Box 357, York, AL 36925

DOTHAN DISTRICT

Abbeville:
Abbeville ..... Mr. Guy Medley ..... Rt. 1, Box 2340, Abbeville, AL 36310
Ariton:
Elamville ..... Mrs. Ruth Green ..... Rt. 1, Ariton, AL 36311
Pleasant Ridge ..... Mr. Larry Ezell ..... Rt. 1, Ariton, AL 36311
Asbury-Midway:
Asbury ..... Mr. Gerald Lolley ..... Rt. 1, Chancellor, AL 36316
Midway ..... Mr. Lee Yarbrough ..... Rt. 2, Box 483, Geneva, AL 36340
Ashford:
Ashford ..... Mr. W.H. Brown ..... Drawer S, Ashford, AL 36312
Bethel:
Bethel ..... Mr. Thermon Deloney ..... Rt. 3, Ozark, AL 36360
Bethlehem:
Bethlehem ..... Mr. T.M. Wilcox ..... Rt. 4, Bonifay, FL 32425
Red Hill ..... Mr. C.P. Whitaker ..... Rt. 4, Bonifay, FL 32425
Black:
Black ..... Mr. T.O. Tanton ..... Rt. 1, Black, AL 36314
Millville ..... Mr. Curtis Outlaw ..... Rt. 1, Hartford, AL 36314
Center:
Center ..... Mr. Howell Skeen ..... Rt. 2, Newville, AL 36353
Coffee Springs:
Coffee Springs ..... Mrs. Opal Wilkes ..... Rt. 1, Chancellor, AL
Center Ridge ..... Mr. J.M. Stewart ..... Rt. 1, Coffee Springs, AL 36318
Columbia:
Columbia ..... Mr. Doug Laye ..... Box 207, Columbia, AL 36319
Haleburg ..... Mr. George Grimsley ..... Rt. 1, Columbia, AL 36319
Cottonwood:
Cottonwood ..... Mr. Joe Graddy ..... P.O. Box 234, Cottonwood, AL 36320
Rocky Creek ..... Mr. J.C. Strickland ..... 208 Reid St., Dothan, AL 36301
Daleville:
Daleville ..... Mr. George Caldwell ..... 20 Goff St., Daleville, AL 36322
Dothan, Cloverdale:
Cloverdale ..... Mr. Jack Roney ..... 401 Connelly St., Dothan, AL 36301
Dothan, Curtis Memorial:
Curtis Memorial ..... Mr. Charles Jordan ..... Rt. 4, Box 113, Dothan, AL 36303
Dothan, First:
First ..... Dr. Paul Hufman ..... 3300 Ridgewood Dr., Dothan, AL 36303
Dothan, Highland Park:
Highland Park ..... Mr. Billy Outlaw ..... 1200 Monte Carlo Dr., Dothan, AL 36303
Dothan, Lafayette St.:
Lafayette St. ..... Mr. James Tyson ..... 103 Arden Ct., Dothan, AL 36303
Echo:
Echo ..... Mr. Ray Miller ..... Rt. 2, Newville, AL 36353
Brown's ..... Mr. Taft Snell ..... Rt. 1, Skipperville, AL 36374
Wesley Chapel ..... Mr. Russell Killingsworth ..... Rt. 2, Newville, AL 36353

Enterprise, First:
First ..... Mr. Milton Spivey ..... 106 Alabama St., Enterprise, AL 36330
Enterprise, Pleasant Ridge:
Pleasant Ridge ..... Mr. Roy Hudson ..... 602 Dixie Dr., Enterprise, AL 36330
Enterprise, St. Luke:
St. Luke ..... Mr. William W. Schwartz ..... 600 Cedar Dr., Enterprise, AL 36330
Enterprise, St. Paul:
St. Paul ..... Mr. Jim Spearman ..... 100 Bay Terrace, Daleville, AL 36322
Enterprise, Wesley Chapel:
Wesley Chapel ..... Mr. Rives Poss ..... 103 Beverly Dr., Enterprise, AL 36330
Geneva, First:
First ..... Mr. Robert Reynolds ..... 1001 W. Pine Ave., Geneva, AL 36340
Geneva, Pleasant Ridge:
Pleasant Ridge ..... Mr. C.J. Ausley ..... Rt. 2, Samson, AL 36477
Geneva, Westside:
Westside ..... Mr. Loraine Mote ..... 808 N. Azalea St., Geneva, AL 36340
Grimes:
Grimes ..... Mr. Herbert Beumer ..... Rt. 6, Box 176, Dothan, AL 36303
Hartford, First:
First ..... Mr. Angus A. Smith ..... P.O. Box 7, Hartford, AL 36344
Hartford, St. Paul:
St. Paul ..... Mr. Paul Stanley ..... Rt. 1, Hartford, AL 36344
Hartford, Tabernacle:
Tabernacle ..... Mrs. Trudy Caraway ..... 106 Slocomb Rd., Hartford, AL 36344
Headland:
Headland ..... Mr. William E. Woods ..... P.O. Box 247, Headland, AL 36345
Kinsey:
Kinsey ..... Mr. David Perryman ..... Rt. 9, Box 239, Dothan, AL 36301
Blackwoods ..... Mrs. Lucy Singleton ..... P.O. Box 41, Newville, AL 36353
Malvern ..... Mrs. J.W. Paulk ..... Rt. 7, Box 61, Dothan, AL 36301
Madrid:
Madrid ..... Mrs. Deanna Strickland ..... Madrid, AL 36348
St. Mary ..... Mr. Don Buntin ..... Rt. 1, Box 192, Cottonwood, AL 36320
Midland City:
Midland City ..... Mr. James Hartzog ..... P.O. Drawer H, Midland City, AL 36350
Mount Carmel:
Mount Carmel ..... Mr. David Dozier ..... Rt. 1, Midland City, AL 36350
Mount Hebron:
Mount Zion:
Mount Zion ..... Mr. Russell White ..... Rt. 2, Columbia, AL 36319
Napier:
Napier ..... Mr. Jack Bass ..... 2620 Denton Rd., Dothan, AL 36303
New Brockton:
New Brockton ..... Mr. Charles Jeter ..... 306 Lakewood Dr., Enterprise, AL 36330
Newton:
Newton ..... Mrs. Louise Cherry ..... P.O. Box 386, Newton, AL 36352
Old Tabernacle:
Old Tabernacle ..... Mr. Howard Lasseter ..... Rt. 1, New Brockton, AL 36351
Ozark, First:
First ..... Mr. James Y. Carroll ..... P.O. Box 999, Ozark, AL 36360
Ozark, Pleasant Hill:
Pleasant Hill ..... Mr. James Miller ..... 336 Yancey St., Ozark, AL 36360
Ozark, Westview Hgts.:
Westview Hgts. ..... Mr. James P. Wall ..... 504 Morgan Lane, Ozark, AL 36360
Ozark, Post Oak:
Post Oak ..... Mr. R.C. Jernegan ..... Rt. 2, Ozark, AL 36360
Pinckard:
Pinckard ..... Mr. Frank Moring ..... P.O. Box 151, Pinckard, AL 36371
Winslette Chapel ..... Mrs. Sam Scott ..... Rt. 1, Box 271, Newton, AL 36352
Piney Grove:
Piney Grove ..... Mr. William S. Blount ..... Rt. 11, Box 97, Dothan, AL 36301
Whitaker ..... Mr. Ray Knight ..... 404 Cottondale Rd., Graceville, FL 32440
Pleasant Grove:
Pleasant Grove ..... Mr. Milton Barnes ..... Rt. 2, Graceville, FL 32440
Pondtown:
Pondtown ..... Mr. Duane Schendel ..... Rt. 1, Hartford, AL 36344

Providence:
Providence ..... Mr. Astor Stewart ..... Rt. 1, Chancellor, AL 36316
Sardis, Enterprise:
Enterprise ..... Mr. Charles L. Lay ..... Rt. 1, Chancellor, AL 36316
Sardis:
Sardis ..... Mr. LeRoy Hughes ..... Rt. 1, Black, AL 36314
Skipperville:
Skipperville ..... Mr. Tom Mathison ..... Rt. 1, Skipperville, AL 36374
Asbury ..... Mr. Larry Chapman
Mabson ..... Mr. Howard Monk ..... Rt. 1, Ozark, AL 36360
Magnolia ..... Mr. Sidney Childers ..... Rt. 2, Skipperville, AL 36374
Slocomb:
Slocomb ..... Mr. Larry Newton ..... Rt. 1, Slocomb, AL 36375
Hurricane ..... Mr. Rudolph Wright ..... Rt. 2, Box 238, Hartford, AL 36344
Sylvan Grove:
Sylvan Grove ..... Mr. Michael Woodham ..... Rt. 1, Midland City, AL 36350
Tabernacle:
Tabernacle ..... Mr. Luther Kelley ..... Rt. 7, Box 85, Dothan, AL 36301
Taylor:
Taylor ..... Mrs. Jessie Parker ..... Rt. 7, Box 414, Dothan, AL 36301
Big Creek ..... Mr. Lafayette Thomley ..... Rt. 1, Box 241, Cottonwood, AL 36320
Webb:
Webb ..... Mr. E.D. Ivey ..... Rt. 1, Webb, AL 36376
Wesley Chapel:
Wesley Chapel ..... Mr. Shelby Sallas ..... Rt. 1, Hartford, AL 36344
Oak Grove ..... Mrs. Gladys Howell ..... Rt. 1, Hartford, AL 36344

MARIANNA DISTRICT

Altha:
Altha ..... Mr. B.B. Wimberly ..... Rt. 1, Box 221, Marianna, FL 32446
Bascom:
Bascom ..... Mr. Richard Lawrence ..... Rt. 3, Box 238-1, Marianna, FL 32446
Blountstown:
Blountstown ..... Dr. L.E. Porter ..... 1214 Pear St., Blountstown, FL 32424
Bonifay:
Bonifay ..... Mr. Shouppe Howell ..... 902 S. Waukesha, Bonifay, FL 32425
Bruce:
Bruce ..... Mr. Kenna Pate ..... P.O. Box 16, Bruce, FL 32455
Black Creek ..... Mr. Jim Holland ..... Rt. 2, Freeport, FL 32439
Pt. Washington ..... Mr. Van Ness Butler ..... Rt. 2, Box 830, Pt. Washington, FL 32454
Red Bay ..... Mr. Hughie Infinger ..... Red Bay Sta., Ponce de Leon, FL 32455
Campbellton:
Campbellton ..... Mr. Harry E. Farris ..... Graceville, FL 32440
Center Ridge:
Center Ridge ..... Mr. Dan McInnis ..... Rt. 3, Box 280 A, DeFuniak Springs, FL 32433
Darlington ..... Mr. R.A. Fuller ..... Rt. 2, Box 64-2, Westville, FL 32464
Gaskin ..... Mr. James King ..... DeFuniak Springs, FL 32433
Piney Grove ..... Mr. D.W. Bell ..... Rt. 3, Box 459, DeFuniak Springs, FL 32433
Chipley:
Chipley ..... Mr. Roland Fowler ..... P.O. Box 266, Chipley, FL 32428
Cottondale:
Cottondale ..... Mr. Sam Fowler, Jr. ..... P.O. Box 259, Cottondale, FL 32431
Cypress:
Cypress ..... Mr. Jeff Crawford ..... Rt. 3, Box 660, Marianna, FL 32446
Grand Ridge ..... Mr. Dale Baker ..... P.O. Box 156, Grand Ridge, FL 32442
Alaqua:
Alaqua ..... Mr. Ronald Burgess ..... Rt. 4, DeFuniak Springs, FL 32433
Wesley Memorial ..... Mr. Robert Campbell ..... Rt. 1, Box 694-A, DeFuniak Springs, FL 32433
DeFuniak Springs:
DeFuniak Springs ..... Mr. John Cecil ..... Rt. 5, Box 274, DeFuniak Springs, FL 32433
Freeport:
Freeport ..... Mrs. Lovie Laird ..... Freeport, FL 32439
Galilee:
Galilee ..... Mr. Pat Williams ..... Rt. 4, Graceville, FL 32440
Graceville:
Graceville ..... Mr. Hugh Segrest, Jr. ..... 903 Brown St., Graceville, FL 32440
Green Hills:
Green Hills .....

Greenwood:
Greenwood ..... Mr. Robert Pender ..... Greenwood, FL 32443
Gulf View:
Gulf View ..... Mr. Charles Grice ..... P.O. Box 7112, Laguna Beach, FL 32407
Honeyville:
Honeyville ..... Mr. Harold Thomas ..... Rt. 1, Wewahitchka, FL 32465
Highland View ..... Mr. Harley Roberts ..... 425 8th St., Port St. Joe, FL 32456
Lime Springs:
Lime Springs ..... Mr. Joe Bowden ..... Rt. 3, Samson, AL 36477
Lynn Haven:
Lynn Haven ..... Mr. Chester Heuerman ..... 4007 Napoli, Panama City, FL 32401
Malone:
Malone ..... Mr. Green Jordan, Jr. ..... P.O. Box 122, Malone, FL 32445
Friendship ..... Mr. Albert Beasley ..... Rt. 1, Gordon, AL 36343
Marianna, First:
First ..... Mr. Wayne Mixson ..... 2700 Caverns Rd., Marianna, FL 32446
Marianna, Grace:
Grace ..... Mr. W.J. Webb ..... 707 Franklin St., Marianna, FL 32446
Alford ..... Mr. T.B. Syfrett ..... Cottondale, FL 32431
Mexico Beach:
Mexico Beach ..... Mr. Vic Adkinson ..... P.O. Box 13311, Mexico Beach, FL 32410
Mt. Zion:
Mt. Zion ..... Mr. Homer Worley ..... Rt. 2, Graceville, FL 32440
New Hope:
New Hope ..... Mr. David Coleburg ..... Star Rt., Vernon, FL 32462
Orange Hill:
Orange Hill ..... Mr. Clayton Bush ..... Rt. 1, Box 257, Chipley, FL 32428
Kynesville ..... Mr. W.W. Morris ..... 300 Burton St., Marianna, FL 32440
New Home ..... Mrs. Ilene Baxter ..... Rt. 4, Chipley, FL 32428
Panama City, Callaway:
Callaway ..... Mr. Luther Milam ..... 381 N. Star Dr., Panama City, FL 32401
Panama City, First:
First ..... Mr. Curtis Allan ..... P.O. Box 41, Panama City, FL 32401
Panama City, Forest Park:
Forest Park ..... Dr. James Campbell ..... 827 Brandeis Ave., Panama City, FL 32405
Panama City, Hiland Park:
Hiland Park ..... Mr. Fred Wilcox ..... 4526 Transmitter Rd., Panama City, FL 32401
Panama City, Parker:
Parker ..... Mr. Ron Andrea ..... 711 S. Gay St., Panama City, FL 32401
Panama City, St. Andrew:
St. Andrew ..... Mr. James L. Bates ..... 211 Airport Rd., Panama City, FL 32401
Panama City, St. Mark:
St. Mark ..... Mr. Ray Dunn ..... 1416 W. 23rd St., Panama City, FL 32405
Panama City, Springfield:
Springfield ..... Mr. Franklin Stewart ..... 613 9th Plaza, Panama City, FL 32401
Panama City, Trinity:
Trinity ..... Mr. Truett Hughes ..... 3035 5th St., Panama City, FL 32401
Panama City, Woodlawn:
Woodlawn .....
Pleasant Grove:
Pleasant Grove ..... Mr. Jesse Dennis ..... P.O. Box 232, Vernon, FL 32462
Ponce de Leon:
Ponce de Leon ..... Mr. Ralph Moody ..... Rt. 2, Box 210 A, Ponce de Leon, FL 32455
Popular Head:
Popular Head ..... Mr. M.A. Huggins ..... Rt. 2, Geneva, AL 36340
Cedar Grove ..... Mr. C.W. Gilbert ..... Rt. 3, Box 137-H, Bonifay, FL 32425
Portland:
Portland ..... Mrs. Ben King ..... Rt. 1, Freeport, FL 32439
Port St. Joe:
Port St. Joe ..... Mr. Billy Joe Rish ..... P.O. Box 87, Port St. Joe, FL 32456
Salem:
Salem ..... Mr. James Jordan ..... Chipley, FL 32428
Springhill ..... Mr. Harvey Sharon ..... Rt. 1, Graceville, FL 32440
Shady Grove:
Shady Grove ..... Mr. Herman Green ..... Rt. 2, Grand Ridge, FL 32442
Sneads:
Sneads ..... Mr. Roy B. Tyre ..... Rt. 1, Box 220, Sneads, FL 32460

Venters Memorial:
Venters Memorial ..... Mr. Bill Angelos ..... Rt. 1, Box 99, Freeport, FL 32439
Vernon:
Lakeview ..... Mr. Jerry Haviland ..... Rt. 1, Box 213, Caryville, FL 32427
Moss Hill .....
Wausau:
Wausau ..... Mr. B.J. Phillips ..... P.O. Box 5, Wausau, FL 32463
White Oak ..... Mr. Wesley Syfrett ..... Rt. 1, Box 211, Chipley, FL 32428
Westville:
Westville ..... Mr. Willard Callahan ..... Westville, FL 32464
Otter Creek ..... Mr. Joe Hicks ..... Rt. 2, Box 15, Ponce de Leon, FL 32455
Wewahitchka:
Wewahitchka ..... Mr. Mike Lister ..... Wewahitchka, FL 32465
Williams Memorial:
Williams Memorial ..... Mr. Paul Griffin ..... 324 Cypress St., Blountstown, FL 32424

MOBILE DISTRICT

Aldersgate:
Aldersgate ..... Roland Stanley, Jr. ..... Rt. 1, Mt. Vernon, AL 36560
Bayou la Batre:
Bayou la Batre ..... Wade Bosarge ..... Box 293, Bayou la Batre, AL 36509
Calvert-McIntosh:
Calvert ..... Ms. B.B. Jennings ..... P.O. Box 18, Calvert, AL 36513
McIntosh ..... George Woodyard ..... P.O. Box 134, McIntosh, AL 36553
Chatom-Chalker Memorial:
Chalker Memorial ..... Boyd Harris, Jr. ..... Tibbie, AL 36583
Chatom ..... Ben Jones ..... Chatom, AL 36518
Citronelle:
Citronelle ..... Dan McKenzie ..... 404 College Dr., Citronelle, AL 36522
Coden:
Coden ..... Ronnie Wheeler ..... P.O. Box 197, Coden, AL 36523
Creola-Plateau:
Creola ..... Marshall Whiddon ..... 6789 Celeste Rd., Saraland, AL 36571
Plateau ..... A.L. Golson ..... 307 Telegraph Rd., Prichard, AL 36610
Dauphin Island:
Dauphin Island ..... Creed Richman ..... Rt. 2, Box 48, Irvington, AL 36544
Deer Park-Fruitdale:
Deer Park ..... Richard Fisk ..... Citronelle, AL
Epworth ..... Byford Courtney ..... Box 678, Vinegar Bend, AL 25584
Fruitdale ..... Richard Quiggle ..... P.O. Box 379, Fruitdale, AL 36539
Ebenezer:
Ebenezer ..... J.D. McCully ..... Wagarville, AL 36585
Fowl River-Zirlott Road:
Fowl River ..... Earl Michael ..... Rt. 1, Box 226, Theodore, AL 36582
Zirlott Road ..... Reynolds Thompson ..... Rt. 1, Box 385, Coden, AL 36523
Georgetown-Chunchula:
Chunchula ..... Tony Baskin ..... P.O. Box 3, Chunchula, AL 36521
Georgetown ..... John Giles ..... Rt. 1, Box 399, Chunchula, AL 36521
Grand Bay:
Grand Bay ..... R.W. Challen, Jr. ..... Rt. 4, Box 222, Grand Bay, AL 36541
Irvington:
Irvington ..... Eddie Balckon ..... Rt. 2, Box 802, Irvington, AL 36544
Millry Circuit:
Barlow ..... Ted Brown ..... Rt. 2, Millry, AL 36558
Millry ..... Roy Reed ..... P.O. Box 25, Millry, AL 36558
Minerva Memorial ..... Agnew Bradley ..... Rt. 1, Buckatunna, MS 39322
Mt. Carmel ..... Wilson Dixon ..... Cullomburg, AL 36920
Mobile, Ashland Place:
Ashland Place ..... L.W. Brown ..... 2207 N. Levert Dr., Mobile, AL 36607
Mobile, Broad Street:
Broad Street ..... J.R. Weaver ..... 1555 Colesway Dr., Mobile, AL 36609
Mobile, Chickasaw:
Chickasaw ..... R.J. Little ..... 567 Barcelona Dr., Satsuma, AL 36572
Mobile, Crawford:
Crawford ..... Raymond Tanner ..... Rt. 2, Box 297, Semmes, AL 36575
Mobile, Dauphin Way:
Dauphin Way ..... John W. Mobley ..... 211 Woodlands, Mobile, AL 36607

Mobile, Forest Hill:
Forest Hill ..... Jack C. Mooney ..... 1054 Gallen Ct., Mobile, AL 36608
Mobile, Fulton Heights:
Fulton Heights ..... Ms. Maggie McKinney ..... 1473 Boudousquie St., Mobile, AL 36605
Mobile, Government Street:
Government Street ..... R.D. Culberson ..... 2774 Brierwood Dr., Mobile, AL 36606
Mobile, Grace:
Grace ..... John Wigal ..... 9 Rossmere Dr., Mobile, AL 36619
Mobile, Kingswood:
Kingswood ..... David Evans, Sr. ..... 3517 Shadowood Ct., Mobile, AL 36609
Mobile, Oakdale:
Oakdale ..... J.W. Davis ..... Rt. 1, Box 128-G, Mobile, AL 36605
Mobile, Pleasant Valley:
Pleasant Valley ..... John Botts ..... 2721 Demetropolis Rd., Mobile, AL 36609
Mobile, Sage Avenue:
Sage Avenue ..... Conder Lortz ..... 20 Calvary Charge, Mobile, AL 36527
Mobile, St. Francis Street:
St. Francis Street ..... Claude Kersh ..... 294 Sienna Vista, Mobile, AL 36607
Mobile, St. John:
St. John ..... Maxwell Brown ..... 5755 Diane Dr., Mobile, AL 36618
Mobile, St. Mark:
St. Mark ..... Lynn Doyle ..... 5713 Ramada Dr., S., Mobile, AL 36609
Mobile, South Brookley:
South Brookley ..... Ms. K.D. Sells ..... 1251 Charmaine Cr., Mobile, AL 36605
Mobile, Spring Hill Avenue:
Spring Hill Avenue ..... Claude A. Griffin ..... 1401 E. Forest Ridge Rd., Mobile, AL 36618
Mobile, Toulminville-Warren St.:
Toulminville-Warren St. ..... Lonnie S. Fells ..... 2305 Pennington St., Mobile, AL 36617
Mobile, Wesley Chapel-Theodore, First:
Wesley Chapel ..... George Morris ..... 1854 Lacy St., Mobile, AL 36617
Theodore, First .....
Mobile, West Side:
West Side ..... Lex Lawrence ..... 409 S. Sage Ave., Mobile, AL 36606
Mt. Vernon:
Mt. Vernon ..... Milton Waite ..... Rt. 1, Box 16, Mt. Vernon, AL 36560
Pine Grove:
Pine Grove ..... Daniel D. Powell ..... Rt. 1, Box 51, Leroy, AL 36548
Prichard, Eight Mile:
Eight Mile ..... Harry E. McDavid ..... 5039 St. Stephens Rd., Eight Mile, AL 36613
Prichard, First:
First ..... W.D. Williams ..... 3304 College Pkwy., Eight Mile, AL 36613
Prichard, Whistler-Hubbard Memorial:
Hubbard Memorial ..... Ollie Pearson ..... 270 Burton Ave., Mobile, AL 36607
Whistler ..... A.D. Wilbur, Jr. ..... Rt. 8, Box 644, Mobile, AL 36608
St. Stephens Circuit:
Midway ..... Robert L. Grimes ..... Box 50, St. Stephens, AL 36569
New Hope ..... Norman Richardson ..... Frankville, AL 36538
St. Stephens ..... Leroy Faith ..... St. Stephens, AL 36569
Saraland:
Saraland ..... Gene Brett ..... 1806 Chase Dr., Saraland, AL 36571
Satsuma:
Satsuma ..... M.D. Davis ..... 107 Craig Dr., Saraland, AL 36571
Sunflower Circuit:
Bethel ..... Monk Knight ..... Rt. 1, Deer Park, AL 36529
Sims Chapel ..... Bates Johnston ..... Rt. 1, Box 330, McIntosh, AL 36553
Sunflower ..... Donald Gartman ..... Sunflower, AL 36581
Theodore:
Theodore ..... Roy Howard ..... Rt. 2, Box 291, Theodore, AL 36582
Wilmer-Tanner Williams:
Tanner Williams ..... Allen Williams ..... Rt. 1, Box 156, Wilmer, AL 36587
Wilmer ..... Blewett Tanner ..... Rt. 2, Wilmer, AL, 36587

MONTGOMERY DISTRICT

Antioch:
Antioch ..... Ted Baker ..... 110 Dorman St., E. Tallassee, AL 36023
Auburn, First:
First ..... David Housel ..... P.O. Box 1375, Auburn, AL 36830
Auburn, Grace:
Grace ..... Dr. John E. Cochran ..... 400 Cross Creek Rd., Auburn, AL 36830
Benson Circuit:
Benson ..... Otha Thomas ..... Rt. 2, Box 303, Alexander City, AL 35010
Bethel ..... Charlie Townsend ..... 313-3rd Ave., Tallassee, AL 36078
Chapel ..... Wilson Purter ..... P.O. Box 161, Notasulga, AL 36866
Rivers Chapel ..... J.T. Hannon ..... Rt. 1, Box 247, Titus, AL 36080
Eclectic:
Eclectic ..... Bryan Lanier ..... P.O. Box 151, Eclectic, AL 36024
Eclectic Circuit:
Cedar Grove ..... Mrs. Minnie Lee Thompson . P.O. Box 208, Tuskegee Institute, AL 36088
Oak Valley ..... P.J. Jackson ..... Rt. 2, Wetumpka, AL 36092
St. Paul ..... Tom N. Osborn ..... Rt. 2, Box 162-GG, Tallassee, AL 36078
Fairview:
Fairview ..... Clifton Cobb ..... 5614 Old Selma Rd., Montgomery, AL 36108
Hope Hull:
Hope Hull ..... Ray Callaway ..... 64 Richardson Rd., Hope Hull, AL 36043
LaPlace Circuit:
Bradford's Chapel ..... Clifford Ledbetter ..... Rt. 1, Box 106, Shorter, AL 36075
LaPlace ..... Wade Segrest ..... Rt. 1, Box 22, Shorter, AL 36075
Neal's Chapel ..... George Daughtry ..... Rt. 3, Tuskegee, AL 36083
Lee Circuit:
Hopewell ..... Otis Story ..... Rt. 1, Box 181, Opelika, AL 36801
Morris Chapel ..... Travis Letlow ..... Rt. 4, Box 174, Opelika, AL 36801
Pierce Chapel ..... Ernest Whatley ..... Rt. 5, Box 302, Opelika, AL 36801
Liberty:
Liberty ..... Mr. Bobby Watkins ..... Rt. 1, Box 76, Notasulga, AL 36866
Loachapoka Circuit:
Gold Hill ..... Robert Heath ..... Rt. 1, Waverly, AL 36879
Loachapoka ..... Howell Rowell ..... Box 193, Loachapoka, AL 36865
Roxana ..... George Moreman ..... Rt. 2, Box 209, Camp Hill, AL 36850
Sardis ..... Dr. Charles A. Farrow .... 807 Cherokee Rd., Alexander City, AL 35010
Marvyn-Watoola:
Marvyn ..... Russell Toney ..... Rt. 2, Opelika, AL 36801
Watoola ..... Sara C. Braswell ..... Rt. 2, Box 208, Auburn, AL 36830
Montgomery, Aldersgate:
Aldersgate ..... James S. Hinds ..... 2601 Crossgate Trail, Montgomery, AL 36117
Montgomery, Asbury:
Asbury ..... Tony Barkley ..... 3112 Montwood Dr., Montgomery, AL 36116
Montgomery, Burge Memorial-Boylston:
Burge Memorial ..... Lamar Johnson ..... 443 Clanton Ave., Montgomery, AL 36104
Boylston ..... James Goodman ..... 618 6th St., Montgomery, AL 36110
Montgomery, Capitol Heights:
Capitol Heights ..... R.M. Cheney ..... 3506 Ramsey Rd., Montgomery, AL 36111
Montgomery, Chisholm:
Chisholm ..... George Lambeth ..... 525 Fifth St., Montgomery, AL 36110
Montgomery, Dalraida:
Dalraida ..... Billy Metcalf ..... 3533 Willow Lane Dr., Montgomery, AL 36109
Montgomery, Dexter Avenue:
Dexter Avenue ..... Jimmy Pearson ..... 3309 LeBron Ave., Montgomery, AL 36106
Montgomery, First:
First ..... David Kahn ..... 3347 Narrow Lane Rd., Montgomery, AL 36111
Montgomery, Frazer Memorial:
Frazer Memorial ..... Paul Sims, Jr. ..... 360 Holly Ridge Dr., Montgomery, AL 36109
Montgomery, Metropolitan:
Metropolitan ..... Harrison DeShields, Jr. ..... 4067 Malabar Rd., Montgomery, AL 36116
Montgomery, Normandale:
Normandale ..... Lt. Col. Keith Reece ..... 2819 Page Place, Montgomery, AL 36116
Montgomery, Perry Hill:
Perry Hill ..... Robert Hollis ..... 318 Oakwild Dr., Montgomery, AL 36117

Montgomery, St. James:
St. James ..... Cecil Spear ..... 3107 Lansdown Dr., Montgomery, AL 36111
Montgomery, St. Luke:
St. Luke ..... William H. Wilson ..... 1205 Federal Dr., Montgomery, AL 36107
Montgomery, St. Marks:
St. Marks ..... William Grady Lovelady ..... 4223 Amherst Dr., Montgomery, AL 36111
Montgomery, St. Paul:
St. Paul ..... James Lott ..... 3364 E. Tuskegee Cr., Montgomery, AL 36108
Montgomery, Whitfield:
Whitfield ..... R.W. Coody ..... 2336 Cottingham Dr., Montgomery, AL 36106
Mulder Memorial:
Mulder Memorial ..... Ronald A. Cassaras ..... 103 Hazel Green Dr., Wetumpka 36092
New Style:
New Style ..... Evander Anthony ..... Rt. 4, Box 527, Wetumpka, AL 36092
Notasulga:
Notasulga ..... Dr. Randolph Coley ..... Rt. 2, Box 684, Notasulga, AL 36866
Oak Valley:
Oak Valley ..... Earl Knox ..... RFD 4, Box 271, Wetumpka, AL 36092
Opelika, First:
First ..... L.S. Woodward ..... Rt. 4, Box 265-3B, Opelika, AL 36801
Opelika, Pepperell:
Pepperell ..... B.J. Armistead ..... 1318 Denson Rd., Opelika, AL 36801
Community ..... E.N. Slagle ..... 1913 1st Ave., Opelika, AL 36801
Opelika, Trinity:
Trinity ..... Gary Goodman ..... 218 29th St., Opelika, AL 36801
Opelika, St. Paul:
St. Paul .....
Opelika, Wesley Memorial:
Wesley Memorial ..... Levi Knapp ..... 804 Middlecrest Ave., Opelika, AL 36801
Pierce Chapel:
Central ..... Dallas Fulmer ..... 511 Fifth St., Montgomery, AL 36110
Pierce Chapel ..... Mrs. Margaret Bullard ..... Rt. 1, Box 323, Wetumpka, AL 36092
Union ..... Don Strickland ..... P.O. Box 238, Eclectic, AL 36024
Wallsboro ..... Bill Mathews ..... Titus Star Route, Wetumpka, AL 36092
Pine Grove:
Pine Grove ..... Ken McKemie ..... Rt. 1, Riverview, AL 36872
Beulah ..... Frank Looser ..... Rt. 1, Cusseta, AL 36852
Pintlala:
Pintlala ..... James R. Lewis ..... Rt. 1, Hope Hull, AL 36043
Providence:
Harmony ..... G.D. Owen ..... Rt. 1, Titus, AL 36080
Providence ..... Pete Holman ..... Rt. 1, Titus, AL 36080
Salem Circuit:
Pitts Chapel ..... Walter Hinkle ..... Rt. 4, Box 258, Opelika, AL 36801
Salem ..... Clifton Walton ..... P.O. Box 384, Opelika, AL 36801
Union Grove ..... Florence Smith ..... 1201½ 20th St., Phenix City, AL 36867
Snowdoun:
Snowdoun ..... James Wilborn ..... 3624 Farrar, Montgomery, AL 36105
Society Hill:
Society Hill ..... Mrs. Jacqulyn Sistrunk ..... Rt. 2, Box 244, Auburn, AL 36830
Williams Chapel ..... Matthew Bufford ..... Rt. 1, Box 132, Tuskegee, AL 36083
Tallapoosa Circuit:
New Prospect ..... Fred Ledbetter ..... RFD #1, Box 250, Notasulga, AL 36866
Pentecost ..... Walter Lee Morgan ..... RFD #2, Box 233, Camp Hill, AL 36850
Union ..... Luther Ellison ..... RFD #1, Dadeville, AL 36853
Tallassee, Carrville:
Carrville ..... O.S. Blake ..... P.O. Box 82, E. Tallassee, AL 36023
Tallassee, E. Tallassee:
East Tallassee ..... D.D. Allen ..... 718 Whatley Dr., Tallassee, AL 36078
Tallassee, First:
First ..... Bill Hill ..... P.O. Box 604, Tallassee, AL 36078
Trinity (Weoka):
Trinity (Weoka) ..... Jerry Goodwin ..... Rt. 1, Box 94-1C, Titus, AL 36080
Tuskegee, First:
Armstrong .....
First ..... Ed L. Wilcoxon, Jr. ..... 5 Chris Circle, Tuskegee, AL 36083

Tuskegee, Bowen:
Bowen .....Fred D. Rowe .....P.O. Box 73, Tuskegee Institute, AL 36088
Wetumpka:
First .....Leo Chrietzberg ..... Rt. 1, Box 400, Wetumpka, AL 36092
Woodland:
Woodland .....Jack Wallace ..... Rt. 2, Pike Rd., AL 36064

PENSACOLA DISTRICT

Aldersgate:
Aldersgate .....Mr. Tom Clark ..... Rt. 2, Box 399T, Cantonment, FL 32533
Atmore, First:
First .....Mr. Ollie Strawbridge ..... P.O. Box 27, Atmore, AL 36502
Atmore, McRae Street-Lottie:
Lottie .....Mr. Wayne Dean..... Star Rt. A, Atmore, AL 36502
McRae Street .....Mr. Hubert Brown ..... Rt. 4 Box 264, Atmore, AL 36502
Bagdad-Mae Edwards:
Bagdad .....Mr. Mike Gibson..... Cross St., Bagdad, FL 32530
Mae Edwards .....Mrs. Jane Richards.....1001 14th Ave., Avalon Beach, FL 32570
Bay Minette, First:
First .....Mr. C.V. Daniels .....106 W. Sixty St., Bay Minette, AL 36507
Bay Minette, St. Paul:
St. Paul.....Mr. Harry Shiver ..... Rt. 3 Box 313, Bay Minette, AL 36507
Bethel:
Bethel .....Mrs. T.O. Owens ..... Rt. 2 Box 31, Atmore, AL 36502
Byrneville:
Byrneville .....Mr. Calvin Kelley .....Rt. 1 Box 191, Century, FL 32535
Barrineau Park .....Mrs. Chester Watson..... Rt. 2 Box 541, Cantonment, FL 32533
Canoe:
Annie Jones.....Mr. Thomas McGinty..... Star Rt. B Box 445, Atmore, AL 36502
Canoe .....Mr. J. Madison Black ..... Rt. 4 Box 480, Atmore, AL 36502
Cantonment:
Allen Memorial .....Mr. Quentin Fillingim ..... 1127 Vernon St., Pensacola, FL 32504
Lathram Chapel .....Mr. Flyd Pickens ..... 109 Harvest Hill Dr., Cantonment, FL 32533
Century-McDavid:
Century .....Mr. Paul Jones .....P.O. Box 107, Century, FL 32535
McDavid.....Mr. William R. Cowling ..... Rt. 1 Box 4, McDavid, FL 32568
Chumuckla:
Chumuckla .....Mr. Copeland Griswold ..... Rt. 2 Box 400, Milton, FL 32570
Cottage Hill:
Clear Springs .....Mr. Voss J. Baggett .....8201 Briese Ln., Pensacola, FL 32504
Cottage Hill .....Mr. Robert Creighton..... Rt. 3 Box 298, Cantonment, FL 32533
Daphne:
Daphne.....Mr. Preston Stillings ..... Rt. 2 Box 1 B-F, Daphne, AL 36526
Destin:
Destin .....Mr. Frank Griffith ..... P.O. Box 1031, Destin, FL 32541
Elizabeth Chapel:
Elizabeth Chapel.....Mr. D.D. Hammond .....Rt. 2 Box 349C, Milton, FL 32570
Fairhope:
Fairhope.....Mr. T.C. Jackson ..... 2 Fairwood Blvd., Fairhope, AL 36532
Farm Hill:
Farm Hill .....Mrs. Kathleen Allen .....Rt. 4, Cantonment, FL 32533
New Hope .....Mr. Eddie Lane .....Rt. 4, Cantonment, FL 32533
Flomaton:
Flomaton .....Mr. P.A. Straughn.....P.O. Box 486, Flomaton, AL 36441
Foley:
Foley.....Mr. Ed Hand ..... Rt. 3 Box 708, Foley, AL 36535
Fort Walton Beach, First:
First .....Dr. Henry Register .... 312 Yacht Club Dr., Ft. Walton Beach, FL 32548
Fort Walton Beach, Trinity:
Trinity.....Mr. Bob Owens..... 809 Tuxedo Dr., Ft. Walton Beach, FL 32548
Gonzalez:
Gonzalez .....Mr. Charles Thomas, Sr.....P.O. Box 462, Gonzalez, FL 32560
Gulf Breeze:
Gulf Breeze .....Mr. Gerald Parris ..... 310 Fairpoint Dr., Gulf Breeze, FL 32561
Guys Chapel:
Guys Chapel .....Mr. Eddie Hall ..... Star Rt., Bay Minette, AL 36507

Jay:
Jay ..... Mr. Roy Ingram ..... Rt. 3, Brewton, AL 36426
Loxley:
Loxley ..... Mr. Charles Streit ..... P.O. Box 269, Loxley, AL 36551
Mamie's Chapel:
Mamie's Chapel ..... Mr. James Whitherington ..... 813 Chestnut St., Monroeville, AL
Marlow-Gulf Shores:
Gulf Shores ..... Mr. Joe Garris ..... Box 516, Gulf Shores, AL 36542
Marlow ..... Wayne Teem ..... Rt. 1, Summerdale, AL 36542
Mary Esther:
Mary Esther ..... John Parker ..... 365 Marie Cr., Ft. Walton Beach, FL 32548
Milton, First:
First ..... Dr. H.A. Peacock ..... 5 Happy Ln., Milton, FL 32570
Milton, Christ:
Christ ..... Mr. Homer Winkles ..... 8 Happy Ln., Milton, FL 32570
Mt. Carmel:
Mt. Carmel ..... Mr. James Hendricks ..... Rt. 1 Box 102, Jay, FL 32565
Niceville:
Niceville ..... Mr. August Huber ..... 323 St. Andrews, Niceville, FL 32578
Pace:
Pace ..... Mr. Harris Griffin ..... 445 Chumuckla Rd., Pace, FL 32570
Pensacola, Baars Street:
Baars Street ..... Mr. James G. Rushing ..... 3112 Valdez St., Pensacola, FL 32506
Pensacola, Bellview:
Bellview ..... Mr. Bob Andersen ..... 5578 Charbar Dr., Pensacola, FL 32506
Pensacola, Cokesbury:
Cokesbury ..... Mr. James R. Wheelock ..... 3820 Durango Rd., Pensacola, FL 32504
Pensacola, Ensley:
Ensley ..... Mr. James David Hoffman ..... Rt. 3 Box 194-E-1, Pensacola, FL 32504
Pensacola, Ferry Pass:
Ferry Pass ..... Mr. Bill Weber ..... 8237 Ridgefield, Pensacola, FL 32504
Pensacola, First:
First ..... Mr. Russ Hudson ..... 2133 Copley Dr., Pensacola, FL 32503
RAdm. Magruder Tuttle ..... 55 Star Lake Dr., Pensacola, FL 32507
Pensacola, Gadsden Street:
Gadsden Street ..... Mr. J.J. Crooke, Jr. ..... 1105 Barcia Dr., Pensacola, FL 32502
Pensacola, Myrtle Grove:
Myrtle Grove ..... Mr. James E. Benton ..... 926 N. 72nd Ave., Pensacola, FL 32506
Pensacola, Pine Forest:
Pine Forest ..... Mr. James Lord ..... Rt. 1 Box 543, Cantonment, FL 32533
Pensacola, Pleasant Grove:
Pleasant Grove ..... Mr. John Fulford ..... Rt. 6 Box 1195, Pensacola, FL 32507
Pensacola, Richards Memorial:
Richards Memorial ..... Mr. James Reichmann ..... 2116 E. Fairchild Dr., Pensacola, FL 32504
Pensacola, St. Andrew:
St. Andrew ..... Mr. Fred Cook ..... 904 Blue Springs Dr., Pensacola, FL 32505
Pensacola, St. Mark:
St. Mark ..... Mr. E.J. Cowen ..... 6541 Antietam Dr., Pensacola, FL 32503
Pensacola, St. Paul:
St. Paul ..... Mr. Charles Carter, Sr. ..... 2803 Fairfield Dr., Pensacola, FL 32505
Pensacola, Summit Park:
Summit Park ..... Mr. Jeffrey P. Abram ..... 5464 Limestone Rd., Pensacola, FL 32504
Pensacola, Warrington:
Warrington ..... Mr. Grady Lea ..... 1115 Webster Dr., Pensacola, FL 32505
Perdido:
Perdido ..... Mr. G.T. McGill ..... Perdido, AL 36562
Pineview:
Pineview ..... Mr. James Lee ..... Rt. 3 Box 225, Milton, FL 32570
Robertsdale:
Robertsdale ..... Mr. Terllis Wright ..... Rt. 1 Box 146 EG, Robertsdale, AL 36567
Rosinton:
Rosinton ..... Mr. James A. Racine ..... Rt. 1 Box 138, Robertsdale, AL 36567
Shalimar:
Shalimar ..... Mr. Jack Shotwell ..... 226 Sotir, Ft. Walton Beach, FL 32548

Spanish Fort:
Spanish Fort ..... Mr. R. Keith Sanders ..... Rt. 1 Box 165Z, Daphne, AL 36526
St. Paul (Midway):
St. Paul (Midway) ..... Mr. Tom Miller ..... Rt. 2 Box 108, Gulf Breeze, FL 32561
Stapleton:
Stapleton ..... Mr. Richard Gaines ..... P.O. Box 342, Stapleton, AL 36578
Stockton:
Latham ..... Mr. Joseph Nelson ..... Star Rt. A Box 65A, Stockton, AL 36579
Stockton ..... Mr. Harold Bryaers ..... Star Rt. A Box 61, Stockton, AL 36579
Summerdale:
Summerdale ..... Mr. M.D. Dawkins ..... Rt. 1 Box 313-A, Summerdale, AL 36580
Little Zion (Tensaw):
Little Zion (Tensaw) ..... Mr. Samuel James, Sr. ..... Star Rt. A Box 202, Stockton, AL 36579

SELMA DISTRICT

Autaugaville:
Autaugaville ..... Lafayette Sanderson ..... P.O. Box 103, Autaugaville, AL 36003
Ivy Creek ..... Jim Dismukes ..... Rt. 1 Box 124, Selma, AL 36701
Beatrice:
Beatrice ..... Jim Bigger, Jr. ..... Beatrice, AL 36425
Peterman .....
Pine Orchard ..... Randolph Raines ..... Rt. 1, Peterman, AL 36471
Brent:
McDaniel Memorial ..... Edwin Elam ..... Rt. 1 Box 29, Brent, AL 35034
Pondville ..... J.E. Mayfield ..... Rt. 1 Box 194, Brent, AL 35034
Tabernacle ..... Ernest Wallace, Jr. ..... Rt. 2 Box 131, Maplesville, AL 36750
Wesley Chapel ..... Johnny Ray ..... Rt. 2 Box 223, Centreville, AL 35042
Cain's Chapel:
Cain's Chapel ..... Rodney L. Manning ..... Rt. 1 Box 363C, Elmore, AL 36025
Camden:
Camden ..... Jack Sharpe ..... Rt. 1 Box 237, Camden, AL 36726
Canton Bend ..... Clarence Smith ..... Rt. 1 Box 34, Camden, AL 36726
Centreville:
Centreville ..... Howard Cleveland ..... P.O. Box 266, Centreville, AL 35042
Sandy Chapel ..... W.E. Hameric ..... Rt. 2 Box 152, Centreville, AL 35042
Clanton:
First ..... E.W. Walker ..... 404 Frances Ave., Clanton, AL 35045
Elmore:
Deatsville ..... Mrs. Juanita VanMatre ..... P.O. Box 186, Deatsville, AL 36022
Elmore ..... Fitz Booth ..... P.O. Box 68, Elmore, AL 36025
Forest Home:
Forest Home ..... Richard Crenshaw ..... Forest Home, AL 36030
Gidden's Chapel ..... Gilbert Giddens ..... Rt. 3, Greenville, AL 36037
Liberty ..... H.E. Bush ..... Rt. 4, Greenville, AL 36037
Montery ..... Wm. V. Atkins ..... Forest Home, AL 36030
Pine Flat ..... Mrs. Helen Poole ..... Forest Home, AL 36030
Fort Deposit:
Fort Deposit ..... William Edwards ..... Fort Deposit, AL 36032
Oak Grove ..... Joe F. Godwin ..... Rt. 1, Braggs, AL 36761
Greenville, First:
First ..... John Frank Reynolds ..... 329 S. Park St., Greenville, AL 36037
Greenville, Government Street:
Government Street ..... Harold Sirmon ..... 406 South St., Greenville, AL 36037
Greenville, St. Paul:
St. Paul ..... R.A. Thompson ..... Rt. 5, Greenville, AL 36037
Oak Grove ..... Jeff Brown ..... Rt. 3, Greenville, AL 36037
Heiberger:
Bethlehem ..... Eugene Duke ..... Clements St., Marion, AL 36756
Mt. Nebo ..... Charlie Nichols ..... Old Tuscaloosa Rd., Marion, AL 36756
Heiberger ..... Lewell Moore ..... Rt. 3, Marion, AL 36756
Jemison-Thorsby:
Jemison ..... Mrs. Vertie Mae Langston ..... Jemison, AL 35085
Thorsby ..... Hudson Williams ..... Thorsby, AL 35171
Lime Springs:
Lime Springs ..... Frank McNeal ..... P.O. Box 406, Calera, AL 35040

Lowndesboro:
Benton ..... Daniel T. Rhyne ..... Benton, AL 36785
Burkville ..... Robert M. Long ..... Rt. 2 Box 355, Montgomery, AL 36108
Hayneville ..... E.L. Varner ..... Hayneville, AL 36040
Lowndesboro ..... Mrs. Elizabeth Meadows ..... St. Clair, AL 36774

Marion Junction-Orrville:
Centre Chapel ..... Harry Miller ..... Safford, AL 36733
Marion Junction ..... L.A. Smith ..... Marion Junction, AL 36759
Orrville ..... Euel Baker ..... Safford, AL 36733

Millbrook:
Millbrook ..... W.C. Wingard, Jr. ..... Rt. 2 Box 602, Millbrook, AL 36054

Mt. Nebo Circuit:
Billingsley ..... Burford Lawrence ..... Rt. 1 Box 101A, Billingsley, AL 36006
Cox Chapel ..... John Smitherman ..... Rt. 1, Maplesville, AL 36750
Mt. Nebo ..... Harry Ellison ..... Rt. 4 Box 288A, Clanton, AL 35045
Pleasant Grove ..... Mrs. Houston Mims ..... Rt. 3 Box 69, Clanton, AL 35045

New Style-Locust Bluff:
Locust Bluff ..... John W. Deramus ..... Rt. 4 Box 492C, Prattville, AL 36067
New Style ..... Robert Benson ..... Rt. 4 Box 109, Clanton, AL 35045

Pine Apple:
Farmersville ..... Roy Bush ..... Minter, AL 36761
Furman ..... Cecil Shanks ..... Furman, AL 36741
Hopewell ..... Walter Garrett ..... McWilliams, AL 36753
McWilliams ..... Mrs. Joyce Winters ..... McWilliams, AL 36753
Pine Apple ..... Johnnie Mac Feagin ..... Pine Apple, AL 36768

Pine Level:
Booth ..... Ralph Miller ..... Rt. 4 Box 495, Prattville, AL 36067
Pine Level ..... Mrs. Cora Varnadore ..... 1319 Adel St., Prattville, AL 36067

Plantersville:
Maplesville ..... J.P. Thomas ..... P.O. Box 52, Maplesville, AL 36750
Plantersville ..... Marvin Warren ..... P.O. Box 43, Plantersville, AL 36758
Pleasant Valley ..... Henry Colee ..... Rt. 1, Jones, AL 36749

Prattville, First:
First ..... James Powell ..... Rt. 6 Box 189, Prattville, AL 36067

Prattville, Trinity:
Trinity ..... Richard Bass ..... 510 Mimosa Rd., Prattville, AL 36067

Prattville, Mt. Zion:
Mt. Zion ..... Mrs. Ed Murphree ..... Rt. 2 Box 35, Prattville, AL 36067

Robinson Springs:
Robinson Springs ..... Joe Rawls ..... Rt. 2, Millbrook, AL 36054

Selma, Alabama Avenue:
Alabama Avenue ..... James Carter ..... 305 Belden Ave., Selma, AL 36701

Selma, Church Street:
Church Street ..... Bracey Cross ..... 218 Pine Needle Dr., Selma, AL 36701

Selma, Memorial:
Memorial ..... James Barfield ..... 308 Sherwood Dr., Selma, AL 36701

Selma, West Highlands:
Union ..... John Gresham ..... Rt. 1 Box 229, Selma, AL 36701
West Highlands ..... Manly Buxton ..... 2212 Elkdale St., Selma, AL 36701

Verbena:
Mt. Pisgah ..... Stanley N. Davis ..... Rt. 1 Box 93, Verbena, AL 36091
Verbena ..... Excell Howard ..... Box 248, Verbena, AL 36091
Pleasant Hill ..... C.E. Headley ..... Rt. 1 Box 32, Billingsley, AL 36006
Shady Grove ..... Thomas C. Mims ..... Rt. 1 Box 45, Jemison, AL 35085

Walnut Creek:
Walnut Creek ..... Jerry Green ..... P.O. Box 53 Temple Rd., Clanton, AL 35045
Isabella ..... Calvin Edwards ..... Rt. 3, Clanton, AL 35045

TROY DISTRICT

Alston-Clopton:
Adams Chapel ..... Mrs. Mary McGilvary ..... Rt. 1, Clayton, AL 36016
Clopton ..... Mr. Lester Price ..... P.O., Clopton, AL 36317
Edwin ..... Mr. Jack Ryals ..... Rt. 1, Clopton, AL 36317
Pond Bethel ..... Mrs. Beatrice Griffin ..... Rt. 1, Eufaula, AL 36027
Texasville ..... Mr. William J. Adams ..... Rt. 2, Clayton, AL 36016

Banks:
- Banks ..... Mrs. Susan Carroll ..... Rt. 1, Banks, AL 36005
- Murphy's Chapel ..... Mr. J.B. Money ..... Rt. 5, Troy, AL 36081
- Pleasant Hill ..... Mr. Frank Brabham ..... Rt. 5, Troy, AL 36081

Brantley:
- Brantley ..... Mr. H.C. Foster ..... Brantley, AL 36009
- Brunson Chapel ..... Mr. James Brunson ..... Rt. 3, Luverne, AL 36049

Brundidge:
- Brundidge ..... Mr. Jack Dickert ..... P.O. Box 365, Brundidge, AL 36010
- Chestnut Grove ..... Mr. Ewell Griswold ..... Rt. 1, Jack, AL 36346

Campground-Petrey:
- Campground ..... Mrs. Emma Lou Mills ..... Rt. 2, Goshen, AL 36035
- Petrey ..... Mr. Kirk Spradley ..... Petrey, AL 36062

Clayton:
- Clayton ..... Mr. William Robertson III ..... Louisville Ave., Clayton, AL 36016
- Street Memorial ..... Mr. Floyd Green ..... Rt. 1, Louisville, AL 36048

Crawford:
- Crawford ..... Mr. Harrison H. Bryce ..... Rt. 1 Box 89, Salem, AL 36874
- Golden Acres ..... Mr. Fred Grimes ..... 701 23rd Ave., Phenix City, AL 36867
- Antioch ..... Mr. Ira Allen ..... Rt. 2 Box 267, Salem, AL 36874

Eufaula, Epworth:
- Epworth ..... Mr. Luke Wise ..... Rt. 4 Box 205-E, Eufaula, AL 36027
- Jernigan ..... Mrs. Maurine Chancey ..... Cottonton, AL 36851

Eufaula, First:
- First ..... Mr. John Hagood ..... P.O. Box 32, Eufaula, AL 36027

Eufaula, Washington Street:
- Washington Street ..... Mr. J.W. Mallory ..... 203 Kent Dr., Eufaula, AL 36027

Glenwood:
- Glenwood ..... Mrs. Enid Folmar ..... P.O. Box 15, Glenwood, AL 36034
- Springhill ..... Mr. Johnnie Abercrombie ..... Rt. 2 Box 161, Troy, AL 36081

Goshen:
- Goshen ..... Mr. Glen Carmichael ..... Goshen, AL 36035
- Henderson ..... Mr. Gillis Qualls ..... Rt. 1, Goshen, AL 36035
- Little Oak ..... Mr. Bill Lesinger ..... 105 Glenwood Ave., Troy, AL 36081

Hopewell:
- Hopewell ..... Mr. George Turnipseed ..... Rt. 1 Box 36B, Fitzpatrick, AL 36029
- Mt. Hilliard ..... Mr. A.S. Hooks, Sr. ..... Rt. 1 Box 198, Union Springs, AL 36089

Hurtsboro:
- Hurtsboro ..... Mr. Hugh Upshaw ..... Rt. 1 Box 188, Hurtsboro, AL 36860

LaPine:
- Bradleyton ..... Mr. Farley Bright ..... Rt. 1, Grady, AL 36036
- LaPine ..... Mrs. Myrtis Russell ..... LaPine, AL 36046

Louisville-Clio:
- Louisville ..... Mr. Bill Stephens ..... Louisville, AL 36048
- Clio ..... Mr. John Roddom ..... Clio, AL 36017

Luverne:
- Luverne ..... Mr. Guy Bender ..... Glenwood Highway, Luverne, AL 36049
- Mt. Ida ..... Mr. Lomax Walker ..... Rt. 2, Luverne, AL 36049

Midway:
- Batesville ..... Mr. J.D. Hinson ..... Rt. 3 Box 144, Midway, AL 36053
- Comer ..... Mr. Alfred Grant ..... Rt. 3 Box 11, Midway, AL 36053
- Midway .....
- Springhill ..... Mr. W.L. Robertson ..... Rt. 3 Box 67, Midway, AL 36053

Mt. Carmel:
- Lamar Memorial ..... Dr. Matt Holmes ..... Letohatchee, AL 36047
- Mount Carmel ..... Mr. Charles F. Bibb ..... 3714 So. Court St., Montgomery, AL 36105

Phenix City, Epworth:
- Epworth ..... Mr. Joe Veasey ..... 1402 So. 9th St., Phenix City, AL 36867

Phenix City, First:
- First ..... Mr. James Brown ..... 407 21st Ave., Phenix City, AL 36867

Phenix City, Hillside:
- Hillside ..... Mr. Braxton Spahos ..... 1308 24th Ave., Phenix City, AL 36867

Phenix City, Summerville:
- Summerville ..... Mr. Sam Keel ..... 3400 Summerville Rd., Phenix City, AL 36867

Phenix City, Trinity:
- Trinity ..... Dr. Ralph M. Savage ..... 2010 Carriage Dr., Phenix City, AL 36867

Pike Circuit:
- Carr's Chapel ..... Mr. Jack Boswell, Jr. ..... Rt. 5, Troy, AL 36081
- Center Ridge ..... Mr. Michael Roundtree ..... Rt. 2, Troy, AL 36081
- Union Hill ..... Mr. Michael Griffin ..... Rt. 5, Troy, AL 36081

Pittsview:
- Hatchechubbee ..... Mr. F.A. Walker, Jr. ..... Star Rt., Hatchechubbee, AL 36858
- Pittsview ..... Mr. William Burt ..... P.O. Box, Phenix City, AL 36867
- Uchee ..... Mr. William T. Persons ..... Owens St., Hurtsboro, AL 36860

Ramer-Pine Level:
- Orion ..... Mr. Robert Shell ..... Rt. 2, Grady, AL 36036
- Pine Level ..... Mr. Henry McNeill ..... Pine Level, AL 36065
- Ramer ..... Mr. W. Walton Sellers ..... Rt. 1, Ramer, AL 36069

Rocky Mount:
- Rocky Mount ..... Mr. Edward Griffin ..... P.O. Box 23, Baker Hill, AL 36004

Rutledge:
- Live Oak ..... Mr. Raymond Trotter ..... Rt. 2, Luverne, AL 36049
- Mt. Zion .....
- Rutledge ..... Mr. Hugh Bagents ..... Rt. 1, Rutledge, AL 36071
- Vernledge ..... Mr. Mancil Fowler ..... Rt. 1, Luverne, AL 36049

Sandy Ridge:
- Bethel ..... Mr. Charles Cunningham ..... Letohatchee, AL 36047
- Sandy Ridge ..... Mr. C.J. Ellis ..... Rt. 1, Letohatchee, AL 36047
- Spring Hill ..... Mr. Aubrey Gibson ..... Rt. 2, Honoraville, AL 36042

Seale:
- Alexandria ..... Mr. Ray Hebert ..... Box 149, Fort Mitchell, AL 36856
- Seale ..... Mr. Worley Chitwood ..... Box 162, Seale, AL 36875

Shady Grove:
- Hills Chapel ..... Mr. Pat Kirkland ..... Rt. 2, Grady, AL 36036
- Oak Grove ..... Mr. Billy Jinright ..... Brundidge Blvd., Troy, AL 36081
- Shady Grove ..... Mrs. Opal Fannin ..... Rt. 2, Goshen, AL 36035

Smiths:
- Mt. Zion ..... Mr. Bob Archer ..... Rt. 1 Box 365, Smiths, AL 36877

Troy, First:
- First ..... Mr. Henry Greer ..... 401 Flavia Circle, Troy, AL 36081

Troy, Park Street:
- Park Street ..... Mr. Mike Stewart ..... Pine Forrest Circle, Troy, AL 36081

Union Springs, First:
- First ..... Mr. Joseph Davis ..... 709 Davencroft Dr., Union Springs, AL 36089
- Fitzpatrick ..... Mr. Joe Gholston ..... Fitzpatrick, AL 36029
- Fort Davis ..... Mr. Walter Vail ..... Armstrong, AL 36002

Union Springs, St. Paul:
- St. Paul ..... Mr. David Finney ..... 421 Rannie St., Union Springs, AL 36089
- Brown Grove ..... Mr. Ernest Finney ..... Gen. Del., Union Springs, AL 36089

White Oak:
- Liberty ..... Mr. Lamar Dominey ..... Rt. 3, Abbeville, AL 36310
- White Oak ..... Mr. E.F. Calhoun ..... Rt. 1, Eufaula, AL 36027

Williams-Tennille:
- Friendship ..... Mr. W.H. Gardner ..... 304 Pine St., Brundidge, AL 36010
- Tennille ..... Mrs. Ellie F. Bowden ..... Rt. 2, Brundidge, AL 36010
- Williams Chapel ..... Mr. Carl Richards ..... Rt. 2, Brundidge, AL 36010

DIVISION III — THE CHRONOLOGICAL ROLL
PASTORAL SERVICE RECORD AND CONFERENCE DIRECTORY

NOTE: The Chronological Roll, the Pastoral Service Record, and the Conference Directory are all hereby presented in a combined form, and in alphabetical order. It is our hope that we can present a more detailed as well as a more accurate record of each minister. The information in this division is compiled from my records and not from those of the Board of Pensions. I sincerely hope they are accurate, and you are asked to notify me of any discrepancies in your record. It is our plan to continue this form on a permanent basis, and we hope it meets with your approval. —The Conference Secretary.

Symbols used *before* each name denote the category of conference relationship and the numbers indicate place in the chronological (or other) order. Hence R—1 means the first place in the Retired category. AM—Associate Member; DIS—Disability; FC—Effective Members (Full Connection); FT—Full Time; LP—Local Pastor; PM—Probationary Member; PT—Part Time; R—Retired; S—Supply; SLP—Student Local Pastor.

The Symbols used *after* the name are as follows: D—When Ordained Deacon; E—When Ordained Elder; A—When Admitted on Trial or as a Probationer; FC—When Admitted into Full Membership; T—When Transferred into this Conference; LP—When Approved as a Lay Pastor or Approved Pastor; AM—When Approved as an Associate Member; and PT—Part Time Minister (one who has other employment). *—No Record of Attendance at Annual Conference.

NOTE—The service years listed with each person are included as INFORMATION ONLY. While every effort is made to make this accurate, it is not the secretary's responsibility to determine the ramifications of pension credit. This is the responsibility of the Board of Pensions. So, if the listed number of service years does not seem to be correct in your case, you will need to get in touch with the Board of Pensions. —The Conference Secretary.

	Name	Address
FC—47	ABBOTT, CLIFFORD MILES LP—1949; A—June 1, 1952; FC—June 4, 1954; D—1950; E—1954 1947—Robertsdale-Marlow; 1949—Opelika, Pepperell; 1953—Tallassee, First; 1957—Fairhope; 1960—Toulminville; 1963—Marianna, First; 1968—St. James, Montgomery; 1974—Enterprise, First; 1979—Andalusia District 29¾ yrs.	P.O. Box 69, Andalusia, AL 36420
PM—19	ADKINS, CATHY ILENE PM—May 29, 1978; D—May 29, 1978 1978—Student, Emory	119 Bear Dr., Gulf Breeze, FL 32561

FC—85 ALBRITTON, WALTER MATTHEW, JR. 200 E. Decatur, Demopolis, AL 36732
A—1954; FC—May 29, 1958; D—1956; E—May 29, 1958
8/28/53—LaPlace Circuit (Supply); 1954—LaPlace; 1955—Student, Vanderbilt; 1956—Midway Ct.; 1958—Pine Forest; 1963—Assoc. Director, Conference Council; 1968—General Bd. of Evangelism; 1972—Government St., Mobile; 1975—Demopolis, First
21 yrs.

AM—20 ALBURL, ALONZO JAY Verbena, AL 36091
LP—1967; AM—1973; D—June 1, 1971
1967—Alston-Clopton; 1969—Midway; 1970—Brantley; 1971—Williams-Tennille; 1973—Old Tabernacle (Enterprise); 1975—Pondtown; 1976—Verbena; 1978—Mt. Zion, East; 1979—Leave of Absence
11 yrs.

*S— ALDERMAN, RONALD B. P.O. Box 477, Sneads, FL 32460
1978—Associate, Greenwood; 1979—Mexico Beach

AM—18 ALEXANDER, BILLIE RAY Rt. 1, Box 96, Jay, FL 32565
LP—1968; AM—1971; D—June 1970
1968—Bruce; 1974—Calloway-Mexico Beach (August 15); 1976—Calloway; 1978—Byrneville-Mt. Carmel; 1979—Mt. Carmel
11 yrs.

FC—309 ALLEN, AUGUSTUS M. Rt. 1, Box 600, Creola, AL 36525
A—May 30, 1977; D—May 30, 1977; E—May 28, 1979; FC—May 28, 1979
1977—Student Asbury; 1978—Creola-Plateau
1 yr.

FC—204 ALLISON, JAMES LARUE 216 S. Sage Ave., Mobile, AL 36606
LP—1961; A—May 30, 1967; FC—May 27, 1969; D—May 29, 1967; E—May 30, 1969
1962—Coden (LP); 1966—Opelika, St. Paul; 1969—Geneva, Westside; 1972—St. John, Mobile; 1973—Citronelle-Aldersgate; 1976—Sage Ave., Mobile
12 yrs.

*RLP—1 ALLMAN, HORACE COY P.O. Box 13161, Eight Mile, AL 36613
LP—1947; D—1952; E—1954
1946—Chunchula-Dauphin Island; 1949—Dumas; 1950—Dumas-Dauphin Island; 1953—Dumas-Georgetown; 1954—Chunchula-Georgetown; 1958—Retired
16¾ yrs.

FC-109 ANDRESS, ERNEST MARION P.O. Box 785, Thomasville, AL 36784
LP—1950; A—1958; FC—1960; D—1958; E—1960
1951—Associate, St. Mark, Montgomery, 7/15/51—Whitfield, Montgomery; 1953 (8/26)—Military Service; 1955—Salem Ct.; 1956—Wallsboro; 1957—Student, Emory; 1960—Destin; 1961—Cokesbury, Pensacola; 1967—Forest Park, Panama City; 1969—Headland; 1974—Thomasville
24¼ yrs.

R—71 ANDREWS, ELLIS LAFAYETTE 4009 Michael Blvd., Mobile, AL 36609
A—1936; FC—1938; D—1938; E—1940
1936—Uriah; 1937—Associate, St. Francis, Mobile; 1938—Newberne; 1939—Castleberry; 1941—Chisholm; 1943—Brundidge; 1946—Capitol Heights, Montgomery; 1948—Demopolis District; 1951—Church St., Selma; 1957—Richards Memorial, Pensacola; 1961—St. Francis St., Mobile; 1978—Retired
41½ yrs.

S— ANDREWS, JAY 4088-A Amesbury Dr., Montgomery, AL 36116
S—1979
1979—Providence-Harmony

*FC—288 ANDREWS, JOEL EARL
A—1959 (N. Ala.); FC-1961; D-1959; E—1961; T-1977 (N. Ala.)
1977—Chaplain, U.S. Army

PTLP—1 ANDREWS, LOONIE TERRELL 404 Meadowlake Dr., Ozark, AL 36360
LP—June 1, 1970; D—May 28, 1973
1969—Wesley Chapel, Enterprise; 1973—Associate, Ozark, First; 1976—Center

R—58 ANDREWS, ROBERT SMITH 1711 Alabama Ave., Selma, AL 36701
A—1948; FC—1950; D—1950; E—1952
1948—Eight Mile; 1949—Thomaston; 1954—St. Luke, Montgomery; 1957—Slocomb; 1962—Samson; 1963—Disability; 1965—Returned to effective service and appointed to Uniontown; 1966—Thomaston; 1969—Marion Junction-Orrville; 1973—West Highlands, Selma; Dec. 1, 1975—Retired
24 yrs.

FC—228 ANTHONY, HOMER LEE 7 Hall St., Opelika, AL 36801
LP—1952; A—1969; FC—1971; D—May 29, 1958; E—June 2, 1960
1953—Shady Grove; 1954—Pike Ct.; 1956—Brent; 1960—Newton; 1962—Bagdad; 1965—Excel; 1966—Mt. Hermon; 1970—Uniontown; 1974—Pine Grove-Ebeneezer (August 15); 1976—Frisco City; 1979—Wesley Memorial
27 yrs.

R—59 ANTHONY, JAMES A., JR. 364 Henson Ave., Columbus, GA 31907
(Record Incomplete, admitted and retired for annuity)

PTLP—2 ANTHONY, JAMES AUGUSTA 1500 8th Court West, Birmingham, AL 35208
PTLP—1974; D—1974
1973—Oak Grove Circuit

FC—37 ANTHONY, MARK WILSON P.O. Box 99, Notasulga, AL 36866
LP—1946; A—1951; FC—1953; D—June 3, 1951; E—May 28, 1953
1945—Golden Acres; 1947—Coatopa; 1951—Cain's Chapel; 1954—Bonifay; 1959—Blountstown; 1962—Thomasville; 1964—Pine Forest; 1965—Brundidge; 1966—Whistler; 1967—East Brewton; 1970—Chisholm; 1971—Pepperell; 1976—Notasulga
32¾ yrs.

*DIS— ANTHONY, PAUL MARSH c/o Robert A. Weiss, Fla. St. Hospital, Chattahoochee, FL 32324
A—1946; FC—1949; D—1949; E—1951
1944—Heiberger (Supply); 1945—Akron-Havana; 1947—McKenzie-Red Level; 1948—Thomaston (June 1 to August 1); Lydia Patterson Institute the remainder of the year; 1949—Student, Emory; 1950—Myrtle Grove; 1951—Ashford; 1952—Newton; 1955—Curtis Memorial; 1955—Beatrice; February 1, 1956—Released from appointment; 1956—Disability
15½ yrs.

FC—171 ARLEDGE, BENJAMIN FRANKLIN P.O. Box 396, Jay, FL 32565
LP—1961; A—1964; FC—1966; D—May 29, 1958; E—June 2, 1960
1956—Geneva Ct.; 1960—Ariton; 1961—Dothan Ct.; 1964—Daleville; 1967—Curtis Memorial, Dothan; 1971—Louisville-Clio; 1976—Pine Grove-Beulah; 1977—Jay
21 yrs.

PTLP—3 ARMSTRONG, GARY Rt. 1, Box 297, Hartford, AL 36344
S—1976
1976—Black-Millville

FC—107 ARNOLD, FRANK AUBREY, JR. 2001 W. 11th St., Panama City, FL 32401
LP—1953; A—1957; FC—1960; D—1957; E—1960
1953—Fairview; 1956—Student, Duke; 1958—St. Paul, Opelika; 1960—Wilmer; 1965—Luverne; 1968—Dexter Ave., Montgomery; 1975—Monroeville; 1979—St. Andrew
26 yrs.

FTLP—1 ASH, MARTIN 107 2nd Ave., East Tallassee, AL 36023
T—N. Ga.

*FC—175 ASHURST, TURPIN CONWAY USMCA Bremerhaven, APO 09069
A—1964; FC—1967; D—1964; E—1967
1960—Government St., Greenville (Supply); 1962—Malone (Supply); 1964—Corner Creek; 1966—Student, Emory; 1967—Chaplain, U.S. Army
3 yrs.

R—31 ATKINSON, WILLIAM BRUNSON 953 N. Main St., Crestview, FL 32536
A—1931; FC—1938; D—1933; E—1935
1931—Shady Grove; 1933—Ashford; 1936—Chisholm; 1940—Linden; 1942—Demopolis; 1946—Panama City, First; 1949—Clanton, First; 1950—Toulminville; 1953—Crestview; 1957—Marianna District; 1962—Ft. Walton Beach, First; 1967—Tallassee, First; 1969—Retired; 1974—Retired, Supply Crestview, Friendship; 1976—Retired
37½ yrs.

FC—39 ATKINSON, WILLIAM BRUNSON, JR. Rt. 1 Box 400 C, Montgomery, AL 36105
A—1951; FC—1953; D—1953; E—1955
1949—Oxmoor, N. Ala. (Supply); 1951—Crawford; 1953—Samson; 1954—Ariton; 1956—Brantley; 1957—Woodlawn; 1958—Student, Emory; (1959—Rutledge, Ga.); 1961—York; 1965—Eclectic; 1966—Wesley Chapel, Mobile; 1968—Brentwood, Pensacola; 1969—St. Luke, Montgomery; 1974—Cloverdale, Dothan; 1975—Ashford; 1977—Wesley Memorial 1979—Snowdoun
28 yrs.

PM—29 AUSLEY, RUREL REUBEN, JR. 501 Trinity St., Geneva, AL 36340
PM—May 28, 1979; D—May 28, 1979
1979—Student, Asbury Seminary

FC—270 AUTREY, KENNETH ELWYN 213 Carolyn Ave., Panama City, FL 32407
SLP—1971; PM—1974; D—1974; FC—1976; E—1976
1971—Melvin; 1973—Williams-Tennille; 1975—Notasulga; 1976—Eufaula, Washington St.; 1979—Woodlawn
5 yrs.

FC—189 AVERY, CHARLES WILLIAM P.O. Box 1486, Mobile, AL 36601
A—1966; FC—May 28, 1968; D—1966; E—May 28, 1968
1965—Crawford; 1968—Washington St., Eufaula; 1972—Parker; 1978—St. Francis St.
13 yrs.

PM—6 BAILEY, DANIEL ARTHUR 213 N. Three Notch St., Troy, AL 36081
A—May 30, 1977; D—May 30, 1977
1977—Student, Candler School of Theology

FC—158 BAILEY, FRED WILLIAM P.O. Box 205, Chatom, AL 36518
LP—1961; A—May 29, 1963; FC—June 3, 1965; D—May 30, 1963; E—June 3, 1965
1960—Detroit (N. Ala.); 1961—Heiberger; 1962—Student, Emory; 1963—Armuchee (N. Ga.); 1964—Grace, Marianna; 1967—Hillside, Phenix City; 1969—Wewahitchka; 1971—Cain's Chapel; 1974—Jay; 1975—Malone; 1977—Bermuda; 1979—Chatom-Chalker Memorial
17 yrs.

*R—25 BAILEY, WILLIAM RUFUS 201 Brandywine Rd., Pensacola, FL 32507
LP—1952; A—May 31, 1956; FC—May 29, 1958; D—1954; E—May 31, 1956
1952—Daphne; 1953—Evergreen Ct.; 1954—Stockton; 1957—Friendship, Crestview; 1959—Stockton; 1961—Plateau, Prichard; 1963—Retired
11 yrs.

FTLP—2 BALDWIN, JESSE A. Rt. 1 Box 103 A B, Robertsdale, AL 36567
FTLP—1978
1978—Rosinton
1 yr.

*R—23 BALDWIN, MOSES SHOFNER P.O. Box 362, Vernon, FL 32462
A—1953; FC—1955; D—1955
1945—Dothan Ct.; 1947—Echo; 1951—Hartford Ct.; 1952—Vernon; 1960—Retired
11½ yrs.

SLP—1 BALL, RONALD T. Rt. 7 Box 50, Dothan, AL 36301
1974—Bascom; 1976—Student, Oral Roberts; 1978—Cottondale; 1979—Tabernacle

SLP—2 BARFIELD, DAN P.O. Box 190, New Brockton, AL 36351
S—1975
1975—Shady Grove; 1977—Grimes; 1978—New Brockton

FC—8 BARNES, CARLTON EVERETT P.O. Box 700, Andalusia, AL 36420
A—Nov. 21, 1940; FC—Nov. 14, 1942; D—Nov. 21, 1940; E—Nov. 14, 1942
1940—Fruitdale-Dumas; 1941—Suggsville; 1942 (May 1)—Assoc. Pensacola, First; 1942—Auburn Wesley Foundation; 1943—Florala; 1948—Springhill Ave., Mobile; 1952—Forest Ave., Montgomery; 1957—Pensacola District; 1962—Opelika, First; 1968—Church Street, Selma; 1972—Executive Director, Conference Council
38½ yrs.

*R—9 BARNES, WALLACE GRADY P.O. Box 115, Bellville, GA 30414
A—1921 (N. Ala.); T—1925; FC—1927; D—1927; E—1929
1919—Adger-Virginia Mines (N. Ala.); 1920—Oxmoor-Patton Chapel; 1921—White Plains; 1922—West Huntsville; 1925—Transfer to Alabama Conference; 1925—Salem; 1926—Billingsley; 1928—Chisholm-LaPlace; 1930—Coffeeville; 1931—Echo; 1932—Jay; 1934—Burnt Corn; 1937—Uriah; 1938—Taylor; 1939 (July)—Columbia; 1939 (Nov.)—Autaugaville; 1942 (March)—Deatsville; 1944—Butler; 1948—Samson; 1949—New Brockton; 1950—Eclectic; 1952—Trinity, Panama City; 1954—Lynn Haven; 1956—Grand Bay; 1957—Blountstown; 1958—Retired; 1959 Camp Ground; 1960—Retired
32½ yrs. N. Ala. 4 yrs. 36½ yrs.

FC—190 BARRY, WILLIAM HASTINGS P.O. Box 46, Eutaw, AL 35462
A—June 3, 1965; FC—May 28, 1968; D—June 3, 1965; E—May 28, 1968
1965—Odenville (N. Ala.); 1967—Gilbertown; 1969—Pine Grove-Beulah; 1972—Broad St., Mobile; 1975—Whistler-Hubbard Memorial; 1978—Eutaw
13½ yrs.

FCPT—195 BASS, BILLY JOE P.O. Box 88, Georgiana, AL 36033
LP—1959; A—May 31, 1966; FC—May 28, 1968; D—1964; E—May 28, 1968
1959—Tabernacle-Wesley Chapel; 1963—Washington St., Eufaula; 1968—Trinity, Panama City; 1970—Georgiana; 1973—McKenzie (PT); 1977—Leave of Absence
11 yrs.

FC—155 BATES, JOSEPH ELMER P.O. Drawer U, Linden, AL 36748
LP—1958; A—1962; FC—1965; D—1963; E—1965
1959—Clio; 1960—Park Street, Troy; 1962—Canoe; 1963—Brentwood, Pensacola; 1964—Pine Hill; 1967—Theodore; 1969—Florala; 1976—Linden
20 yrs.

FC—146 BAXTER, ELMER ZEDOC P.O. Box 68, Brundidge, AL 36010
LP—1957; A—1959; FC—May 27, 1964; D—1963; E—June 3, 1965
1955—Stafford-Osteen (Fla.); 1957—Suggsville; 1959—Macon Ct.; 1960—Excel; 1961—Pine Apple; 1962—Byrneville; 1963 (Sept. 1)—Mt. Hermon Ct.; 1966—Bagdad; 1968—Slocomb; 1972 (Aug. 15)—Evergreen; 1976—Brundidge
22 yrs.

R—52 BEASLEY, ATHAL FORD 3732 Honeysuckle Rd., Montgomery, AL 36109
A—1962; FC—May 27, 1964; D—May 29, 1958; E—June 2, 1960
1956—Carrville; 1957—Perry Hill, Montgomery; 1960—Sandy Ridge; 1963—Fort Davis; 1964—Carrville; 1966—Notasulga; 1967—Disability; 1975—Retired
13 yrs.

PM—30 BEERS, ALVA E. 131 Linden Ave., Wilmore, KY 40390
PM—May 28, 1979; D—May 28, 1979
1979—Student, Asbury Seminary

FC—271 BELCHER, JAMES ALLISON 114 Woodland Cir., Troy, AL 36081
A—May 28, 1973; D—May 28, 1973; FC—May 31, 1976; E—May 31, 1976
1973—Student, Asbury; 1975—Midway; 1978—Park St.
6 yrs.

PTLP—4 BELCHER, JOHN M. 216 E. Hildreth St., Enterprise, AL 36330
1978—St. Paul, Enterprise

FC—238 BELL, JAMES WYNDALL P.O. Box 6845, Mobile, AL 36604
A—1970; FC—1972; D—1970; E—1972; T—1976 (Texas); T—1977 (Ala.-W. Fla.)
1970—Associate, Montgomery, First; 1974—Minister of Education, Auburn, First; 1976—Texas Conference; 1977—Minister of Education, Dauphin Way
8 yrs.

FC—167 BENNETT, LARRY DEAN 217 Elizabeth, Wetumpka, AL 36092
LP—1958; A—1964; FC—1966; D—1964; E—1966
1957—Florala Ct.; 1959—Glenwood; 1961—Pittsview; 1964—Louisville; 1966—Associate, St. James, Montgomery; 1968—Snowdoun; 1973—Chatom; 1973 (July 1)—Leave of Absence (State of Alabama Director of Correctional Services); 1974—Director of Correctional Services; 1979—Leave of Absence
13½ yrs.

FTLP—3 BENNETT, RICHARD A. P.O. Box 38, Baker, FL 32531
1975—Pine Apple; 1977—Baker
4 yrs.

FTLP—4 BENNETT, ROBERT T. Rt. 6, Box 155, Clanton, AL 35045
LP—1978
1977—Walnut Creek
1 yr.

FC—226 BINGHAM, THOMAS AVERY 100 Dawson St., Brewton, AL 36426
LP—1954; A—May 28, 1968; FC—June 1, 1971; D—1958; E—1960
1952—Golden Acres; 1954—Banks; 1955—Opp Memorial; 1956—Freeport; 1958—Malone; 1959—Springfield, Panama City; 1960—Vernon; 1961—Coffee Springs; 1962—Forest Home; 1966—Silas; 1968—Trinity, Choctaw; 1970—Pine Hill; 1972—Millry; 1974—Calvert-McIntosh; 1976—Ozark, Pleasant Hill; 1977—West End, Andalusia; 1979—Alco-Pollard
24 yrs.

FC—26 BLAIR, JOE NEAL 306 W. Tuskeena, Wetumpka, AL 36092
A—1945 (N. Ala.); T—1949; FC—1950; D—1948; E—1950
1945—Riverview; 1946—Student, Emory (Youth Director for Glenn Memorial); 1947—Student, Vanderbilt (Youth Director, Meridian St., Nashville); 1949—Director, Youth Work, Conference Bd. of Education; 1949 (8/26)—Released from appointment due to health; 1950—Supernumerary; 1951 (9/1)—Auburn Wesley Foundation; 1953—Eclectic; 1956—Ferry Pass, Pensacola; 1962—Marion; 1965—Fairhope; 1970—Eufaula, First; 1976—Pensacola, St. Mark; 1978—Wetumpka
32¼ yrs.

*FC—106 BLANCHARD, DALLAS ANTHONY Rt. 3, Box 617, Pensacola, FL 32504
LP—June 1, 1956; A—Sept. 13, 1956 (N. Ala.); T—Sept. 14, 1956; FC—June 1, 1960; D—1957; E—1960
1951—Deer Park (Supply); 1954—Coden (Supply); 1955—Plantersville (Supply); 1956—Student, Vanderbilt (Pembroke, Ky. Supply); 1958—West End, Andalusia; 1960—Student, Vanderbilt; 1961—Associate, Dauphin Way, Mobile; 1964—Fort Deposit; 1965—Toulminville; 1968—Student, Boston; 1970—Professor, University of West Florida
12¾ yrs.

FC—260 BLAND, JOHN ANDREW Rt. 4, Brewton, AL 36426
LP—1965; A—May 28, 1968; D—May 28, 1968; FC—1974; E—1974
1965—Antioch-Liberty; 1969—Crawford; 1970—Calloway; 1971—Student, Emory; 1972—Mt. Zion, West; 1974—Nov. 1, Repton
7¼ yrs.

PTLP—5 BLEDSOE, MICHAEL Rt. C, Box 122A, Evergreen, AL 36401
S—1971; PTLP—1972; S—1974
1971—Evergreen Circuit

LP— BLOM, DENNIS Rt. 5 Box 289-C, DeFuniak Springs, FL 32433
1978—Alabama-Wesley Memorial

FC—159 BOLAN, DEAN AUSTIN P.O. Box 277, Daleville, AL 36327
LP—Sept. 1956; A—Sept. 10, 1958 (N. Ala.); FC—May 31, 1961 (N. Ala.); D—Sept. 8, 1960; E—May 31, 1961; T—June 1965
1953—Pettusville; 1957—Ranburne; 1958—Jefferson St., Atlanta; 1961—Camp Hill; 1962—Voluntary Location; 1965—Readmit and transfer to Ala.-West Fla., Irvington-Fowl River; 1967—Whistler; 1971—Mt. Vernon; 1975—Daleville
18½ yrs.

*FC—87 BOLAND, CHARLES HAMPTON, JR. 1793 Brookwood Cir., Milledgeville, GA 31061
A—June 2, 1955; FC—May 29, 1958; D—May 31, 1956; E—May 29, 1958
1955—Student, Emory; 1956—Rome Ct. (N. Ga.); 1957—St. Mark, Panama City; 1958—Wilmer; 1960—Saraland; 1963—Chaplain, U.S. Navy; 1969—Chaplain, Middle Georgia State Hospital
7 yrs.

FC—305 BONNER, JOHN H. P.O. Box 148, Coden, AL 36523
T—N. Ga. May 29, 1978
1978—Carrville; 1979—Coden
1 yr.

FC—114 BOOZER, ASA P.O. Box 85, Marion, AL 36756
A—June 1957; FC—1961; D—May 30, 1957; E—1961
1955—Thorsby; 1956—Student, Emory; 1959—McCann's Chapel, Jackson; 1964—Cloverdale, Dothan; 1968—St. Luke, Enterprise; 1972 (Aug. 1)—Marion
22 yrs.

R—66 BOTTOMS, WILMER RUDOLPH P.O. Box 245, Century, FL 32535
A—1939; FC—1942; D—1942; E—1943
1939—Sneads; 1943—Chaplain, U.S. Army; 1963—Bayou la Batre; 1965—Broad St., Mobile; 1967—Cottage Hill; 1972—Bellview; 1977—Retired, Supply Richard's Memorial, Associate; 1978 (Aug. 1)—Century
19½ yrs.

PM—20 BOZEMAN, L. HOWARD, JR. P.O. Box 32, Baker Hill, AL 36004
S—1975; PM—May 29, 1978; D—May 28, 1978
1975—Geiger, First; 1977—Rocky Mount

S— BRACEWELL, THOMAS FREDERICK P.O. Box 1942, Dothan, AL 36301
S—1973
1973—Napier; 1974—Grimes; 1976—No Appointment; 1977—Vernon; 1979 (Feb. 1)—Malone; 1979—Haleburg

FC—138 BRADLEY, BENJAMIN DAVID P.O. Box 85, Pinckard, AL 36371
A—May 1959; FC—May 1963; D—1960; E—1963
1959—Student, Duke; 1962—Byrneville; 1963—Associate, Dothan, First; 1964—Brantley; 1966—Chaplain, U.S. Army; 1971—Counselor, Okaloosa Dept. Vocational Rehabilitation; 1974—Regional Counselor, Children's Home; 1978—Pinckard
8 yrs.

FC—18 BRADLEY, CECIL EDGAR Box 795, Shalimar, FL 32579
A—Nov. 1945; FC—Aug. 1947; D—Aug. 1947; E—Aug. 1949
1942—Black Ct.; 1943—Pike Ct.; 1945—New Brockton; 1949—Chickasaw; 1954—DeFuniak Springs, First; 1958—Andalusia, First; 1961—Richards Memorial, Pensacola; 1966—Demopolis; 1970—Marianna, First; 1974—St. James, Montgomery; 1979—Shalimar
36½ yrs.

R—65 BRADLEY, EDMUND ODELL Rt. 1, Millry, AL 36558
LP—Nov. 1945; A—Nov. 1946; FC—June 1950; D—1950; E—1951
1945 (10/)—Lower Peach Tree; 1947—Student, S.M.U. (Era, Texas Ct.); 1950—St. Andrew, Panama City; 1956—Thomasville; 1957—Port St. Joe; 1960—Springhill Ave., Mobile; 1963—Greensboro; 1964—Disability; 1977—Retired
27½ yrs.

R—46 BRADLEY, SELMAN DAVID Rt. 2, Box 35, Gulf Breeze, FL 32561
A—Nov. 1933; FC—1935; D—1935; E—1939
1933—Taylor; 1934—Sandy Ridge; 1936—Fairhope; 1940—Ramer; 1941—Pepperell, Opelika; 1942—Ashland Place, Mobile; 1946—Tallassee, First; 1950—Troy, First; 1954—Eufaula, First; 1955—Government St., Mobile; 1957—Director, Blue Lake; 1966—Foley; 1968—Chickasaw; 1968 (Sept. 16)—Blue Lake; 1971—Bagdad; 1972—Disability; 1974—Retired
40½ yrs.

FC—95 BRANNON, TERRELL LEO 15 Wisteria Ave., Mobile, AL 36607
LP—1952; A—1956; FC—1959; D—1957; E—1959
1952—Park St., Troy; 1954—Ramer; 1958—Carrville, Tallassee; 1961—Dir. Adult Work, Bd. of Education; 1952—Samson; 1966—Brundidge; 1968—Director of Methodist Information; 1971—Ashland Place, Mobile
27 yrs.

R—53 BRANTLEY, MARION SANFORD 3425 Cloverdale Rd., Montgomery, AL 36111
1945—St. Stephens; 1946—Bayou La Batre; 1948—Jay-Mt. Carmel; 1949—Samson; 1950—Panama City-Millville; 1952—East Tallassee; 1954—Burge Memorial; 1956—East Brewton; 1958—Voluntary Location; 1975—Retired
12½ yrs.

FC—227 BRIDGES, WILLIAM EARL 616 Forrest Ave., East Brewton, AL 36426
LP—Aug. 1963; A—May 27, 1969; FC—June 1, 1971; D—June 1, 1966; E—June 1, 1971
1963—Winsett's Chapel; 1964—Ariton; 1968—Uriah; 1971—Curtis Memorial, Dothan; 1977—East Brewton
15 yrs.

FC—141 BRILL, DONALD RAY P.O. Box 205, Smiths, AL 36877
LP—1959; A—1961; FC—1963; D—1961; E—1963
1959—Clopton; 1961—Student, Emory; 1963—Silas; 1965—Ensley, Pensacola; 1968—Toulminville; 1969—Chatom-Chalker Memorial; 1972—Samson, Conference Council; 1974—Epworth, Phenix City; 1978—Smiths
19 yrs.

R—47 BRITT, ALBERT CRONIN Box 279, Arlington, AL 36722
LP—Nov. 1934; A—Nov. 21, 1937; FC—Dec. 3, 1939; D—Nov. 27, 1938; E—Nov. 24, 1940
1934—Echo; 1935—LaPlace; 1937—LaPine; 1940—Butler; 1942—Marion Junction; 1944—Fort Deposit; 1948—Milton-Bagdad; 1952—Whistler; 1956—Niceville; 1962—Abbeville; 1964—Graceville; 1966—Crawford; 1970—Jay; 1971—Disability; 1974—Retired
35¾ yrs.

FC—58 BRITT, CHARLES ROBERT Auburn, AL 36830
A—Oct. 2, 1944 (Tenn. Conference); FC—Sept. 2, 1945; D—1944; E—1945; T—1948, Liberia Conf.; T—June 1, 1955, Alabama-West Florida
1944—Humphrey St., Nashville; 1946—Missionary to Liberia, Africa; 1955—Slocomb; 1957—Theodore; 1958—Prattville, First; 1963—Brewton, First; 1966—Pensacola District; 1968—Auburn, First; 1979—Professor, Auburn University
26 yrs.

FC—218 BRITTON, EDWARD CURTIS P.O. Box 707, Milton, FL 32570
LP—1959; A—1968; FC—1970; D—May 28, 1964; E—June 1, 1966
1959—Florala Ct.; 1960—Opp Ct.; 1961—Mt. Zion; 1963—Deatsville; 1965—Lowndesboro; 1967—Government St., Greenville; 1969—St. Paul, Opelika; 1970—Hope Hull; 1972 (Sept. 1)—Ashford; 1975—Abbeville; 1979—Milton, First
15 yrs.

S— BROMSTAD, DAVID L. P.O. Box 1318, Kinston, AL 36453
FTLP—1979
1979—Kinston

*DIS— BROOKS, WARREN HILTON Rt. 1, Box 293, Hartford, AL 36344
LP—1968; D—1971
1968—Sardis; 1971—Hartford Circuit; 1972—Pondtown; 1974 (Aug. 1)—Disability
4 yrs.

FC—122 BROWN, DONALD GLENN 1005 Magnolia Dr., Sylacauga, AL 35150
LP—1954; A—1958; FC—1960; D—1959; E—1961
1954—Pollard (Released Sept. 1); 1956—Uriah; 1958—Lowndesboro; 1960 (Oct. 15)—Fort Davis; 1961 (Sept. 12)—Loxley-Daphne; 1963—Loxley-Rosinton; 1966—Samson; 1967—Student, Emory; 1968—Tuskegee; 1970—Whitfield Memorial; 1974—Clinical Chaplain, Regional Mental Health
16 yrs.

R—17 BROWN, EMORY HILL Rt. 1, Millry, AL 36558
A—1925; FC—1927; D—1927; E—1929
1925 (July-Nov.)—Coffee Springs; 1925—Titus; 1930—Sandy Ridge; 1932—Bonifay; 1936—Ashford; 1937—Newton-Pinckard; 1941—Uniontown; 1945—Eufaula Ct.; 1948—Fort Deposit; 1957—Whistler, Mobile; 1960—Retired; 1967—Whatley (Retired Supply); 1968—Coffeeville (Retired Supply); 1972—Retired
34½ yrs.

FC—103 BROWN, JAKE BUFFORD P.O. Box 11305, Chickasaw, AL 36611
LP—June 1, 1952; A—Sept. 16, 1955; FC—1960; D—1958; E—1960
1952—Greenwood; 1953—LaPine; 1956—Associate, St. James, Montgomery; 1957—Loachapoka; 1960—Grace, Auburn; 1966—Graceville; 1973 (July 31)—Wetumpka; 1976—Chickasaw
25 yrs.

AM—1 BROWN, JAMES CECIL Forest Home, AL 36030
LP—1953; AM—1969; D—1955; E—1957
1952—Mt. Nebo (Clanton Ct.); 1953—Clanton Ct. (Organized Thorsby Church); 1954—Suggsville; 1957—Coatopa; 1958—St. Stephens; 1960—Mexico Beach-Overstreet; 1961—Gulfview, Panama City; 1962—Grace, Marianna; 1964—Gilbertown; 1967—Dumas; 1968—Loachapoka; 1972—Sandy Ridge; 1974—Hopewell; 1977—Robinson Springs; 1979—Sepulga
24¼ yrs.

FC—116 BROWN, JOHN LAMAR P.O. Box 2742, Montgomery, AL 36105
LP—1953; A—May 29, 1957; FC—1957; D—May 28, 1959; E—June 1, 1961
1953—South Brookley; 1961—Whistler; 1966—Clayton; 1970—St. Andrew; 1979—St. James
26 yrs.

FTLP—6 BROWN, NAOMI PRESCOTT Forest Home, AL 36030
LP—1974; D—1975
1974—Associate, Hopewell; 1977—No Appointment; 1979—Forest Home

DIS— BROWN, OLIVER CHILDS, III 171 Burton St., Auburn, AL 36830
LP—1954; A—1960; FC—May 30, 1962; D—1960; E—May 30, 1962
1954—Newton (June to Sept.); 1955—Curtis Memorial, Dothan (June to Sept.); 1956—Lowndesboro; 1958—Student, Emory; 1960—Perry Hill, Montgomery; 1965—Student, Glasgow, Scotland; 1966—Grace, Auburn; 1969—Consultant, Emergency Food Program; 1972—Disability
17½ yrs.

FC—281 BROWN, THOMAS O'NEAL Box 304, Slocomb, AL 36375
LP—1968; D—1975; PM—1975; FC—1977; E—1977
1968—Stockton; 1970—Elmore-Deatsville; 1973—Crawford; 1974—Student, Emory; 1976—Church St. Associate; 1978—Slocomb
4 yrs.

AM—28 BRUNER, BILLY P.O. Box 196, Mt. Vernon, AL 36560
S—1975; FTLP—1977; AM—1979
1975—New Hope-Pleasant Grove; 1979—Mt. Vernon
2 yrs.

*FC—43 BRUNER, WILLIAM DOSSIE 6317 Dickinson Way, Virginia Beach, VA 23460
A—1950; FC—1954; D—1952; E—1954
1948—North Montgomery (Supply); 1949—Fort Davis (Supply); 1951—Student, Emory; 1952—Shalimar; 1956—Associate, First, Pensacola; 1958—Gulf Breeze; 1961—Chaplain, U.S. Navy
11 yrs.

FC—131 BRYAN, JOHN WILLIAM 2800 Wilde Lake Blvd., Pensacola, FL 32506
LP—1953; A—1958; FC—May 30, 1962; D—1958; E—May 31, 1962
1953—Clopton; 1956—Pleasant Hill; 1958—Elizabeth Chapel; 1959—Jay; 1961—Carrville, Tallassee; 1962—Snowdoun; 1965—Epworth, Phenix City; 1966—Associate, Gadsden St., Pensacola; 1969—Daleville; 1972—Highland Park, Dothan; 1975—Foley; 1977—Pine Forest
26 yrs.

FC—272 BRYAN, ROBERT LAWSON 2419 Orlando Rd., Panama City, FL 32401
A—1973; D—May 28, 1973; FC—May 30, 1976; D—May 30, 1976
1973—Student, Emory; 1975—Trinity, Associate; May 1, 1975—Hiland Park
6 yrs.

PM—21 BRYARS, PAUL LAWRENCE P.O. Box 338, Bay Minette, AL 36507
PM—May 29, 1978; D—May 29, 1978
1978—Student, Asbury; 1979—Associate, Bay Minette, First

R—72 BULLINGTON, JOSEPH HARDIE 1518 Plaza Dr., Dothan, AL 36303
LP—1936; A—Nov. 1949; FC—Nov. 1942; D—Nov. 1942; E—Nov. 1945
1936—Daleville; 1937—LaPlace; 1941—Titus; 1943—Macon Ct.; 1945—Pine Forest; 1949—Eight Mile-Chunchula; 1951—Eutaw; 1954—Evergreen; 1958—Trinity, Phenix City; 1959 (Nov. 1)—Luverne; 1961—Butler; 1963—Autaugaville; 1966—Gonzalez; 1968—Alabama Ave., Selma; 1972—Pinckard; 1976—Newton; 1978—Retired; 1978—Wesley Chapel-Oak Grove (RS)
40¾ yrs.

FC—202 BULLINGTON, JOSEPH HARDIE, JR. 5725 9th Ave., Pensacola, FL 32504
LP—Sept. 17, 1962; A—May 31, 1966; FC—May 27, 1969; D—June 1, 1966; E—May 27, 1969
1968—Pleasant Hill, Ozark; 1969—Associate, Dothan First; 1971—Alco, Brewton; 1972 (Aug. 15)—Trinity, Fort Walton Beach; 1978—Cokesbury
13 yrs.

*FC—173 BURLESON, EDISON FRANKLIN USA, FAM, Gp #9, Ft. Sill, OK 73503
LP—June 1959; A—June 1965; FC—May 30, 1967; D—1965; E—1967
1959—Galilee Ct. (3 mos.); 1960 (Sept.)—Union Grove (N. Ala.); 1962—Galilee; 1963—Tallapoosa Ct.; 1966—Hope Hull; 1967—Chaplain, U.S. Army; 1976—Chaplain, VA Hospital; —Chaplain, U.S. Army
3¼ yrs.

FTLP—5 BURROUGHS, JOHN C. 2117 N. 33rd. Ave., N., Birmingham, AL 35207
LP—Feb. 10, 1949; D—Oct. 1, 1950 (Central Alabama)
1949 (Feb. 10)—Reeders; 1951—No appointment; 1954—Gordo; 1961—No appointment; 1971—New Style-Lomax

FTLP—7 BUTLER, B.L. P.O. Box 936, Andalusia, AL 36420
1976—Hopewell; 1977—McKenzie; 1979—West End

FC—303 BUTLER, CHARLES OWEN P.O. Box 66, Elmore, AL 36025
1978—Tr. Panama
1978—Elmore
1 yr.

FC—57 BUTTS, THOMAS LANE, JR. P.O. Box 6150, Montgomery, AL 36106
LP—1951; A—1953; FC—1954; D—1954; E—1955
1950—Canoe; 1953—Pittsview; 1955—Student, Northwestern; 1957—Michigan Ave., Mobile; 1962—Foley; 1966—St. Andrew, Panama City; 1968—Brewton, First; 1972—Dothan District; 1976—Montgomery, First
29 yrs.

DIS— CADDELL, EUGENE DODDRIDGE 802 Seay St., Greensboro, AL 36744
LP—1943; A—1948; FC—1951; D—June 3, 1951; E—May 28, 1953
1943—Silas; 1945—Gilbertown; 1949—Whistler; 1952—Brentwood, Baar Street, Pensacola; 1954—Jay; 1958—Tuskegee; 1960—Linden; 1967—Headland; 1969—Camden; 1974—Eutaw; 1978—Georgiana; 1979—Disability
35½ yrs.

FC—124 CALHOUN, WILLIAM EARL 155 S. Section St., Fairhope, AL 36532
LP—1955; A—1958; FC—1961; D—June 2, 1960; E—June 1, 1961
1955—Silas; 1956—Akron-Havana; 1958—Seale; 1961—Choctaw (Trinity); 1965—Trinity, Panama City; 1968—Moundville; 1975—Fairhope
24 yrs.

R—19 CALHOUN, WILBUR ORLANDO P.O. Box 715, Grove Hill, AL 36451
A—1927; FC—1929; D—1929; E—1931
1927 (June 17)—Richard's Memorial; 1927—Chatom; 1929—Sneads; 1931—Forest Home; 1933—Ramer; 1937—Geneva, First; 1939—Toulminville; 1941—Tallassee, First; 1943—Hartford; 1944—Clayton; 1948—Bay Minette; 1952—Blountstown; 1957—Chipley; 1959—Wetumpka; 1962—Gonzalez; 1966—Retired
39 yrs.

R—42 CAMPBELL, KARL CLARENCE 3349 Audubon Road, Montgomery, AL 36106
LP—1955; A—Sept. 1956; FC—June 1960; D—May 1958; E—June 1960
1955—Crestview, Pearl St.; 1956—Friendship, Crestview; 1959—Whitfield, Montgomery; 1962—Cloverdale, Montgomery; 1963—Ashford; 1967—Eight Mile; 1969—Union Springs; 1972—Gonzalez; 1973—Retired; 1974—Supply Fitzpatrick
16¾ yrs.

FC—248 CANNON, JOHN MILTON, JR. Box 642, Sneads, FL 32460
LP—1970; A—1971; FC—May 28, 1973; D—June 1, 1971; E—May 28, 1973
1970—Tallapoosa Ct.; 1971—Notasulga; 1975—Pine Level; 1976—Pinckard; 1978—Sneads
8 yrs.

*R—21 CANTRELL, GLENN PHILLIP 208 LaFayette Rd., S.W., Rocky Face, GA 30740
A—Nov. 1926 (N. Ga.); FC—Nov. 15, 1931 (N. Ga.); D—Nov. 15, 1931 (N. Ga.); E—Nov. 26, 1933
1929 (Aug. 11)—Chatworth; 1929—Fairmont; 1932—Stockbridge; 1935—Loganville; 1936—Woodstock; 1938—T—Alabama and appointed to Prichard; 1941—Hartford; 1943—Atmore; 1946—Sabbatical leave; 1947—Georgiana; 1948—Greensboro; 1954—Troy, First; 1955—Geneva, First; 1959—Chickasaw; 1963—Clanton; 1964—Fairhope; 1965—Opp; 1967—Retired
27½ yrs.

FTLP—11 CAPELL, LUNNIE B. P.O. Box 45, McKenzie, AL
LP—1976; D—1977
1976—Mt. Hebron; 1977—New Bethel; 1979—McKenzie
3 yrs.

FC—192 CAPPS, EARL RUDOLPH P.O. Box 91, Altha, FL 32421
LP—1957; A—1966; FC—1968; E—1960
1956—Clopton; 1957—Grand Ridge; 1960—Rose Hill; 1962—Opp, Memorial; 1966—Melvin; 1968—Gastonburg; 1969—Vernon; 1971—Center Ridge; 1975—Altha
21 yrs.

FC—273 CAPPS, JAMES BUDDY P.O. Box 700, Andalusia, AL 36420
SLP—1970; PM—May 28, 1974; D—May 28, 1974; FC—1976; E—1976
1970—Shady Grove; 1973—No appointment; 1974—Student, Emory; 1975—LaPine; 1977—Centreville; 1978—Associate Director, COM
5 yrs.

R—82 CARLTON, ARTHUR McCOY Marion Junction, AL
A—1944; FC—1946; D—1944; E—Nov. 16, 1946
1944—Ramer; 1945 (April 1)—Columbia; 1945—Curtis Memorial, Dothan; 1948—Mt. Vernon; 1952—Hurtsboro; 1954—Opp, First; 1958—Atmore; 1963—Demopolis; 1966—Selma District; 1972—Brewton, First; 1973—Hartford; 1976—Wetumpka; 1978—Sabbatical; 1979—Retired
33½ yrs.

*PM—7 CARMICHAEL, JOE HENRY First UMC, 1115 S. Boulder Ave., Tulsa, OK 74119
A—May 30, 1977; D—May 30, 1977
1977—Student, Candler School of Theology

FC—22 CARMICHAEL, JOHN CURTIS Box 126, Opp, AL 36467
LP—1944; A—1946; FC—1949; D—1945; E-1949
1944 (Feb. 1)—Columbia; 1944—Shady Grove; 1946—Columbia; 1948 (Sept. 1)—Warrington; 1960—Port St. Joe; 1962—Lafayette St., Dothan; 1966—Blue Lake; 1968 (Sept. 16)—Warrington; 1975—Mary Ester; 1976—Opp, First
34½ yrs.

FC—205 CARPENTER, JAMES WILLIAM 981 S. Perry, Montgomery, AL 36104
LP—1962; A—1967; FC—1969; D—1967; E—1969
1962—Glenwood; 1963—Old Tabernacle-Wesley Chapel; 1967—Pittsview; 1969—Associate, First, Panama City; 1971—Lynn Haven; 1975—DeFuniak Springs, First; 1976—Supernumerary; 1977—Pace; 1978—St. Marks, Montgomery
11 yrs.

FC—126 CARR, NORMAN SHERLIE 1401 W. 23rd St., Panama City, FL 32401
LP—1955; A—1958; FC—1961; D—May 28, 1959; E—June 1, 1961
1955—Clanton Ct.; 1957—Walnut Creek; 1958—Rutledge; 1959—Elmore; 1961—Castleberry; 1964—McCann's Chapel, Jackson; 1967—Westview, Ozark; 1970—Grand Bay; 1976—Forest Park
23 yrs.

FC—259 CARTER, LESTER STANLEY Rt. 1, Box 368, Prattville, AL 36067
LP—1969; A—1971; FC—1974; D—June 2, 1971; E—May 28, 1974
1969—Clanton Ct.; 1971—Thorsby Ct.; 1973—Lisman Larger Parish; 1974—Plantersville; 1978—Pine Level
8 yrs.

*S— CASSIDAY, LESTER Rt. 2 Box 20A, Castleberry, AL 36432
1978—Mt. Zion, West

RAM—4 CHANDLER, CLINTON H. Rt. 1, Box 210F, Chipley, FL 32428
LP—1964; D—1968; AM—1970
1941—Wewahitchka; 1942—Gilbertown; 1944—Lower Peach Tree; 1945—Sneads; 1948—No appointment; 1951—Church of God; 1965—Ponce de Leon; 1968—Pleasant Grove; 1970—Bashi; 1971—Retired (Supply Choctaw Trinity); 1975—Green Hills-Alford; 1976—Retired
8 yrs.

FC—145 CHANDLER, JOHN EDWARD P.O. Box 3225, Pensacola, FL 32506
LP—1956; A—May 28, 1960; D—May 28, 1960 (Courtesy Ky. Conf.); FC—1962; E—1962
1956—Newton; 1957—Student, Asbury (Served Graeferburg, Ky. 1958-1961); 1962—Louisville; 1964—Pine Grove; 1967—St. John, Mobile; 1972—Butler; 1977—Myrtle Grove
19 yrs.

FC—193 CHANDLER, MARCUS JACKSON P.O. Box 125, Castleberry, AL 36432
A—1964; FC—1968; D—1964; E—1968
1964—Student, Asbury; 1966—Jay; 1970—Centreville; 1972—Castleberry, Director of Conecuh County Larger Parish
14 yrs.

FC—214 CHESSER, WILLIAM THAD P.O. Box T, Ozark, AL 36360
LP—June 1, 1964; A—1967; FC—1969; D—1967; E—Aug. 10, 1969
1963—Perote; 1964—Shady Grove; 1969—Pepperell; 1971—St. Paul, Bay Minette; 1973—Pine Grove-Ebeneezer; 1974—Bagdad-Mae Edwards (August 15); 1977—Chaplain Intern, Carraway Methodist Hospital; 1978 (Sept. 1)—Enterprise First Associate; 1979—Westview Heights, Ozark
11 yrs.

*R—1 CHILDS, ERNEST ALFRED Rt. 1, Box 508BB, Cropwell, AL 35054
A—1909; FC—1912; D—1912; E—1914
1909—Alston; 1910—Eufaula Ct.; 1911—Wewahitchka; 1913—Millville; 1914—Heiberger; 1916—Greensboro Ct.; 1918—Burge Memorial, Montgomery; 1919—Girard-Alexandria; 1922—Opp-Red Level; 1926—Springhill Ave.; 1928—Clanton; 1930—Troy, First; 1935—Marianna, First; 1938—Greenville; 1940—Dexter Ave., Montgomery; 1944—Foster St., Dothan; 1947—Mobile District; 1951—Gadsden St., Pensacola; Oct. 1953—Greenville; 1961—Retired
51½ yrs.

PTLP—6 CHISOLM, WILLIAM McKINLEY 2812 W. Cervantes, Pensacola, FL 32505
PTLP—1969
1969—Baar Street

*FC—35 CHRISTENBERRY, DANIEL KEENER, JR. 209 Moog Ave., Bay Minette, AL 36507
A—Oct. 1949 (N. Carolina); FC—Oct. 1951; D—1950; E—1951; T—1952 (Ala.-West Fla.)
1946—S. Halifax, Va.; 1948—Orange Ct., N.C.; 1952—Centreville; 1955—Grove Hill; 1958—Brundidge; 1962—Ferry Pass; 1967—Normandale, Montgomery; 1969—Ashland Place, Mobile; 1971—Bay Minette; 1977—Professor, Faulkner State Junior College
27½ yrs.

R—86 CHRISTENSEN, THORWALD LEROY 214 Woodland Terrace, Selma, AL 36701
LP—1959; A—1961; FC—1963; D—1959; E—1963 (A & D by Southwest Texas); T—Ala.-W. Fla. 5/1/61
1959—Stockdale, Tex.; 1960—Yorktown, Tex.; 1961—T. to Alabama-West Florida, Cedar Hill; 1963—Lynn Haven; 1964—Century; 1966—Verbena; 1967—Supernumerary; 1970—Selma City Schools; 1973—Supply Cedar Grove; 1978—Leave of Absence; 1979—Retired
8 yrs.

FC—194 CHUNN, DAVID HENRY P.O. Box J, Brewton, AL 36426
LP—1960; A—June 3, 1966; FC—1968; D—June 3, 1966; E—1968
1960—St. Paul, Montgomery; 1963—Titus; 1967—Lee Ct.; 1969—Wesley Chapel, Opelika; 1972—Crawford; 1974—Trinity, Prattville; 1979—Brewton, First
13 yrs.

R—73 CHUNN, HENRY FRANK P.O. Box 385, Wetumpka, AL 36092
LP—1935; A—1939; FC—1942; D—1942; E—1944
1936 (Jan. 11)—Sneads; 1936—Salem; 1939—Columbia; 1942—Slocomb; 1945—Notasulga; 1948 (July 1)—Student, Drew; 1950—Fairhope; 1952 (Jan. 1)—Prichard, First; 1959—St. Mark, Pensacola; 1963—Dothan District; 1965—Capitol Heights, Montgomery; 1968—Marianna, First; 1970—Demopolis; 1974—Tallassee, First; 1975—Government St., Mobile; 1975 (Oct. 1)—Providence-Harmony; 1978—Retired, Supply Pierce Chapel-Union
40¼ yrs.

*R—14 CLAUSEN, ARTHUR BERNARD P.O. Box 524, Bay Minette, AL 36507
A—1924; FC—1926; D—1926; E—1928
1924—Bayou la Batre; 1933—Oakdale; 1938—Hartford; 1940—Hurtsboro-Seale; 1944—Opp, First; 1945—Broad Street; 1948—West Side; 1957—Bay Minette; 1963—Retired
38½ yrs.

PM—31 CLAUNCH, JAMES E. Belle-Oaks, Hayneville, AL 36040
PM—May 28, 1979; D—May 28, 1979
1979—Student, Oral Roberts Seminary

*S— CLIBURN, CECIL 219 Staff Dr., Fort Walton Beach, FL 32548
1977—Alaqua-Wesley Memorial; 1978—Portland

FC—174 COBB, RICHARD DAVIS P.O. Box 1410, Auburn, AL 36830
A—1963; FC—May 1967; D—1963; E—1967
1963—Student, Emory; 1965—Lee Ct.; 1967—Hope Hull; 1970—Smiths; 1974—Auburn, Grace (Sept. 1)
16 yrs.

FTLP—9 COLEMAN, ARCHIE B. 2136 Edinburgh Dr., Montgomery, AL 36116
FTLP—1979
1978—Providence-Harmony; 1979—Associate, Frazer Memorial

AM—22 COLEMAN, CECIL L. P.O. Box 232, Newton, AL 36352
LP—1971; D—1972
1971—Black; 1972 (Sept. 1)—Baker; 1973 (Oct. 15)—Rutledge; 1976—Pittsview; 1979—Newton
7 yrs.

FC—119 COLEMAN, CURTIS DWIGHT 36 Sandra Lane, Athens, AL 35611
LP—1955; A—1957; FC—1961; D—1957; E—1961
1955 (Jan. 1)—LaPlace; 1956—Student, Emory; 1959—Hope Hull; 1962—Eclectic; 1965—Perry Hill; 1967—Professor, Athens College
11 yrs.

FC—99 COLLINS, JOSEPH HUGH P.O. Box 6, Coffeeville, AL 36524
LP—1944; A—1949 (N. Ala.); FC—1951; D—1951; E—1963
1944—Waterloo Ct.; 1946—Shady Grove Ct.; 1948—Athens Ct.; 1950—Earnest; 1952—Fairfield Highlands; 1955—Crossville; 1957—Falkville; 1959—T. Alabama-West Florida, Vernon; 1960—Fairview; 1962—Stockton; 1967—Plantersville; 1968—Silas; 1974—Bashi; 1975—Coffeeville
29½ yrs.

FC—42 COLLINS, ROBERT HAYNES P.O. Box 765, Demopolis, AL 36732
A—June 1952; FC—1953; D—1952; E—1953
1952—Linden; 1956—St. Andrew; 1957—Marion; 1960—Fairhope; 1961—Ozark; 1965—Forest Ave., Montgomery; 1966—Troy, First; 1972—Church Street, Selma; 1978—Demopolis District
27¾ yrs.

AM—27 COLUMBO, MICHAEL J. Rt. 3 Box 284, DeFuniak Springs, FL 32433
1978 T. from E. Penn.
1978—Beatrice; 1979—Center Ridge
1 yr.

*RAM—1 CONNER, HERMAN MINTER 3125 E 5th St., Panama City, FL 32401
LP—1947; AM—1969
1954—DeFuniak Springs Ct.; 1955—No appointment; 1959—Wausau; 1960—Shady Grove; 1962—Pleasant Grove; 1964—Whatley; 1967—Sunflower; 1968—Excel; 1970—Opp Memorial; 1971—Salem; 1972—Retired
14½ yrs.

FC—86 CONNOR, JIMMIE COOK P.O. Box 9, DeFuniak Springs, FL 32433
LP—1949; A—June 3, 1954; FC—May 29, 1958; D—June 3, 1954; E—May 29, 1958
1949—Wallsboro; 1950—Claud; 1952—Titus; 1953—Student, Emory; 1956—Shalimar; 1960—Mt. Vernon; 1964—Moundville; 1968—Phenix City, First; 1971—Woodlawn, Panama City; 1979—DeFuniak Springs, First
28 yrs.

R—74 CORBITT, CHARLES ANSON P.O. Drawer 310, Hartford, AL 36344
A—1938; FC—Nov. 1940; D—Nov. 1940; E—Nov. 1942
1937 (June 1 to Nov. 1938)—Lower Peach Tree (Supply); 1939—Youth Worker, Conference Bd. of Education; 1941—Loxley; 1942—Student, Emory; 1943 (July 1)—Columbia; 1944—Thomasville; 1948—Marianna, First; 1952—Jackson; 1954—Eufaula, First; 1955—Greensboro; 1959—Opp, First; 1960—Headland; 1961—Graceville; 1962—Blountstown; 1966—Trinity, Phenix City; 1970—Disability Leave; 1972—Chumuckla; 1973—St. Paul, Bay Minette; 1974—Camden; 1976—Montgomery, St. Mark; 1978—Retired, Supply, Galilee
41 yrs.

FC—176 COTTEN, EDWARD MOORE P.O. Box 66, Molino, FL 32577
LP—1960; A—1965; FC—1967; D—1965; E—1967
1960—Pace; 1962—New Brockton; 1964—Pittsview; 1967—Frisco City; 1972—Theodore; 1977—Aldersgate
15 yrs.

FC—117 COUEY, CHARLES JONATHAN P.O. Box 846, Mary Esther, FL 32569
LP—1953; A—1957; FC—1961; D—May 28, 1959; E—June 1, 1961
1953—Irvington-Fowl River; 1957—Dothan Ct.; 1960—Piney Grove-Madrid; 1961—Associate, Church St., Selma; 1963—Tanner Williams-St. John; 1964—St. John, Mobile; 1966—Bonifay; 1970—Linden; 1972 (Aug. 15)—Trinity, Phenix City; 1976—Mary Ester
26 yrs.

*FC—65 COULLIETTE, JAMES CARL 707 N. Lexington Ave., Wilmore, KY 40390
LP—1950; A—1953; FC—1955; D—1955; E—1957
1949—Sneads; 1952 (Jan. 31)—Calloway-Parker; 1952—Calloway-St. Mark; 1954—Student, Emory; 1955—Calloway; 1958—Bonifay; 1960—Whistler; 1961—Flomaton; 1963—Alabama Ave., Selma; 1963 (Dec. 1)—Chipley; 1967—Geneva, First; 1970—Lafayette St., Dothan; 1974—Demopolis, First; 1975—Myrtle Grove; 1977—Director of Church Relations, Asbury College
27 yrs.

AM—26 CRADDOCK, CHARLES BURNETT P.O. Box 153, York, AL 36925
LP—1972; D—1975; AM—May 29, 1978
1972—Columbia; 1977—York
6 yrs.

S— CRADDOCK, PHILLIP Rt. 1, Box 89, Ozark, AL 36360
1974—Supply Pastor
1974—Associate, Enterprise, First; 1975—Lee Circuit; 1977—Wesley Chapel, Enterprise; 1978—Echo

FCPT—121 CRENSHAW, GILLIS HOWELL, JR. 203 Oakland Dr., Dothan, AL 36301
LP—1957; A—1958; FC—1961; D—May 28, 1959; E—June 1, 1961
1955—Florala Ct.; 1957—Opp, Memorial; 1958—Lee Ct.; 1961—Summerdale-Marlow; 1962—Century; 1964—Plateau-Creola; 1966—Hurtsboro; 1969—Perry Hill; 1971—Gonzalez; 1972—Taylor-Big Creek (PT); 1974—Sylvan Grove (PT) (August 1)
17 yrs.

FC—314 CREWS, WOODROW W. Rt. 1, Box 362, Greensboro, AL 36744
T.—N. Ala. 1979
1979—Mt. Hermon

*AM—2 CRUTCHFIELD, WILLIAM ROBERT Gainesville, AL 35464
LP—1942; AM—1969; D—1962; E—1964
1941—Wausau; 1944—Lisman; 1945—Elizabeth Chapel; 1948—No appointment; 1956—Hartford Ct.; 1960—Echo Ct.; 1962—Pine Level; 1966—Sandy Ridge; 1972—No appoitment; 1973—Mt. Hermon; 1976—Gainesville
27½ yrs.

FTLP—10 CURTIS, COLIN E. Rt. 1 Box 183, Chancellor, AL 36316
FTLP—1979
1978 (July 1)—Sardis, Enterprise

FC—206 DAFFIN, JAMES ROBERT 4213 Shiloh Lane, Birmingham, AL 35213
A—1967; FC—1969; D—1967; E—1969
1967—Student, Asbury; 1968—Bermuda; 1969—Associate, Fort Walton Beach, First; 1971—Destin; 1974—Mt. Carmel; 1975—Intern, Pastoral Clinical Ed., Baptist Hospital, Birmingham; 1979—Chaplain, U. of Ala. Hospital, Birmingham
8 yrs.

FC—168 DAILEY, MARVIN ERVIN 159 Forrest Ave., N.E., Atlanta, GA 30308
LP—1961; A—May 28, 1964; FC—June 1, 1966; D—1964; E—1966
1961—Elmore; 1964—Pierce Chapel; 1966—Smith; 1970—Tuskegee; 1972—Conference Council, Associate Director; 1979—United Methodist Communications
15 yrs.

FC—177 DALTON, PERRY MEADE 450 S. Broad, Mobile, AL 36603
LP—1962; A—June 3, 1965; FC—May 30, 1967; D—1965; E—1967
1962—Tallapoosa Ct.; 1963—Associate, Silver Creek, Ga.; 1964—Cedartown, Ga.; 1965—Chancellor; 1966—Park Street, Troy; 1968—Grace, Mobile; 1975—Broad St.
6 yrs..

*RAM—9 DANIELS, PORTER BIGE 130 McRainey Loop, Andalusia, AL 36420
LP—1954; AM—1969; D—1958; E—1960
1955—Gainesville; 1956—Heiberger; 1957—Plantersville; 1958—New Bethel; 1960—Sunflower; 1963—Suggsville; 1964—Rutledge; 1969—Alston-Clopton; 1974—Kinston; 1979—Retired, Supply, May Creek
25 yrs.

FC—80 DANNELLY, JAMES PATRICK, JR. P.O. Box 1290, Auburn, AL 36830
LP—1954; A—1955; FC—1957; D—June 1, 1955; E—1957
1954—Hillside, Phenix City; 1967—Associate, Montgomery, First; 1959—Gonzalez; 1962—Gulf Breeze; 1967—Butler; 1968—Conference Program Council; 1972—Troy, First; 1979—Auburn, First
25 yrs.

*FC—143 DAVIS, CHARLES THOMAS, III Appalachian State U., Boone, NC 38607
LP—1958; A—1961; FC—1963; D—1961; E—1963
1958—Maplesville Ct.; 1961—Thorsby-Jemison; 1963—Student, Emory; 1967—Appalachian State U.
8 yrs.

R—67 DAVIS, FRED LELAND 2041 Gorgas St., Montgomery, AL 36106
A—1934 (MP Conference); FC—1937; E—1937 (MP)
1935 (Feb. 1)—Verbena Ct.; 1935 (May 1)—Hope Hull; 1936—Shelby Ct.; 1937—Union Ct.; 1940—Elmore; 1941—Smiths; 1943—Pine Hill; 1947—Livingston-Eutaw; 1948—Thomasville; 1949—Elba; 1953—Port St. Joe; 1957—Tallassee, First; 1959—Opp, First; 1961—Luverne; 1965—Camden; 1969—Highland Park, Dothan; 1972—Tuskegee; 1977—Retired, Supply, Oak Valley
42½ yrs.

FCPT—130 DAVIS, HOWARD LAVOND Box 8, Goshen, AL 36035
LP—1953; A—Sept. 13, 1956 (Courtesy N. Ala.); FC—1962; D—1957; E—1962
1953—Elba Ct.; 1954—Glenwood; 1955—Campground; 1958—Wewahitchka; 1960—Macon Ct.; 1961—Pine Grove-Liberty; 1964—Smiths; 1966—McRae St., Atmore; 1968—Ashford; 1970—Goshen; 1971—Luverne Public Schools, Supplying Goshen
17 yrs.

FC—291 DAVIS, LAUREL LEVERETTE, JR. 1108 W. Main St., Dothan, AL 36301
SLP—1973; A—May 30, 1976; D—May 30, 1976; FC—May 29, 1978; E—May 29, 1978
1973—Associate, Capitol Heights; 1975 (Oct. 1)—Bethel; 1978—Newton; 1979—Dothan First Associate
4 yrs.

FC—307 DAVIS, WILLIAM D. P.O. Box 698, Excel, AL 36439
TR.—1978
1978—Excel
1 yr.

FC—178 DEAN, DON HOWARD P.O. Box 7, Foley, AL 36535
LP—1957; A—1965; FC—1967; D—June 3, 1965; E—May 30, 1967
1957—St. Paul, Enterprise; 1959—Pleasant Hill, Ozark; 1963—Student, Asbury; 1965—Cottonwood; 1970—Ashford; 1971—Perry Hill, Montgomery; 1977—Foley
16¾ yrs.

S— DeJARNETTE, JOHN T. Rt. 1 Box 180, Century, FL 32535
1979—Byrneville

FC—105 DEVANE, HAROLL MARQUETTE 200 E. 8th St., Lynn Haven, FL 32444
LP—1953; A—May 31, 1956; FC—1960; D—1958; E—1960
1953—Shady Grove; 1956—Fairview, Montgomery; 1960—West End, Andalusia; 1963—Alco; 1964—Brentwood; 1966—Mt. Carmel; 1969—Eutaw; 1974—Bonifay; 1978—Lynn Haven
26 yrs.

FC—91 DICKERSON, ELLIS ROBERT 6 E. Wright St., Pensacola, FL 32501
A—1951 (Mississippi); FC—1953; D—1952; E—1953; T—Ala.-W. Fla. June 6, 1958
1947—Bessie Shands; 1948—Pearl Chapel; 1950—Student, Asbury Seminary; 1952—Delta Drive, Jackson, Miss.; 1958—Forest Park, Panama City; 1962—Memorial, Selma; 1967—Forest Hill, Mobile; 1971—Shalimar; 1975—Pensacola, First
28 yrs.

FC—274 DICKINSON, JOHN K., JR. 215 Topeka Rd., Pensacola, FL 32504
A—1974; D—1974; FC—1976; E—1976
1971—Supply, Gulf Shore; 1972—Student Supply, Farm Hill; 1974—Student, Emory (Mt. Zion, N. Ga. Conference); 1976—Byrneville; 1978—Ensley
5 yrs.

FC—34 DILL, STEPHEN FORD Box 6845, Mobile, AL 36604
A—1950; FC—1952; D—1952; E—1953
1949—Oglethorpe Estates, Ga.; 1952—Wesley Chapel, Mobile (Sage Ave.); 1957—East Tallassee; 1961—Gulf Breeze; 1962—Dalraida; 1966—Brewton, First; 1968—Troy District; 1972 (Aug. 1)—Dauphin Way, Mobile
29 yrs.

*RLP—2 DINKINS, JAMES ANDREW Rt. 3, Box 237, Bonifay, FL 32425
LP—1961; AM—1969; D—1966; Retired—1969
1959—Bethlehem; 1963—No appointment; 1964—Bethel; 1969—Coffee Springs; 1971—No appointment; 1971—Bethlehem-Red Hill
5 yrs.

FC—172 DISMUKES, WALLACE EDWARD P.O. Box 299, Blountstown, FL 32424
LP—1957; A—1964; FC—1966; D—1959; E—1961
1956—Coffee Springs; 1959—Columbia; 1963—Sandy Ridge; 1966—Brantley; 1968—Alco; 1971—Ashford; 1972 (Sept. 1)—Slocomb; 1975—Lynn Haven; 1978—Blountstown
21 yrs.

S— DOAN, LEWIS 3538 Wood Park Dr., Montgomery, AL 36111
S—1974
1974—Tallapoosa Circuit

FC—129 DOOLING, JERRY MILTON P.O. Box 111, Opelika, AL 36801
A—1959; FC—1961; D—June 2, 1960 (Courtesy N. Texas); E—June 1, 1961
1959—Student, S.M.U.; 1961—Broad Street, Mobile; 1964—Pine Forest, Pensacola; 1969—Wetumpka; 1973 (Aug. 1)—Richards Memorial, Pensacola; 1978—Trinity, Opelika
20 yrs.

*PM—9 DOSS, DANNY P.O. Box 288, Pennington, AL 36916
A—May 30, 1977; D—May 30, 1977
1976—Lime Springs; 1979—Director, North Choctaw Larger Parish

FC—10 DUBOIS, WILMER EARL Wesley Manor, Dothan, AL 36301
A—Nov. 1939 (Arkansas); FC—Nov. 9, 1941; D—1941; E—1943
1938—Bentonville Ct.; 1939—Paragould Ct.; 1940—Imboden; 1942—Student, S.M.U.; 1945—T to Alabama Conference—Samson; 1948—Atmore, First; 1952—Trinity, Opelika; 1959—Mobile District; 1964—Panama City, First; 1966—General Board of Missions; 1968—Jackson, First; 1971—Director, Blue Lake; 1974—Administrator, Wesley Manor (August 1)
36½ yrs.

FC—14 DUFFEY, PAUL ANDREWS P.O. Box 6128, Montgomery, AL 36106
A—1944 (Tenn. Conference); FC—1946; D—1944; E—1946
1944—Chapel Hill Ct.; 1946 (Oct. 1)—T to Alabama Conference, Abbeville; 1950—Marion; 1954—Dexter Ave., Montgomery; 1961—Pensacola, First; 1966—Dothan, First; 1970—Montgomery, First; 1976—Montgomery District
34½ yrs.

*RS— DUNKLE, WILLIAM F., JR. 100 Kelson St., Marianna, FL 32446
1976—Retired (Northern Illinois Conf.), Supplying Greenwood

FTLP—12 DUNNAVANT, ELMER Rt. 1, Box G38, Emelle, AL 35459
S—1974
1974—Georgiana Circuit; 1976—Dozier; 1978—Geiger, First
3 yrs.

AM—25 DYAL, FLOYD BRYARS P.O. Box 177, Brent, AL 35034
LP—1967; D—1971; AM—1977
1967—Evergreen Ct.; 1969—Mt. Hermon; 1972—Coffeeville; 1973 (Aug. 1)—Bermuda; 1975—Mt. Zion, East; 1977—Millry; 1979—Brent
11 yrs.

*PTLP—7 DYKES, LARRY W. Rt. 1 Box 37, Newton, AL 36352
1977—Madrid-St. Mary; 1979—Mt. Hebron

FC—24 EDDINS, HENRY EARL 3680 Bayou Blvd., Pensacola, FL 32503
A—Aug. 31, 1947 (Ky.); FC—Aug. 26, 1949; D—1948 (Ky.); E—Aug. 26, 1949 (Ala.)
1943 (Oct. 31)—Noccalula (N. Ala.); 1945—No appointment; 1946 (Oct. 1)—West Irvin (Ky.); 1948 (Aug. 29)—Burgin (Ky.); 1949 (Aug. 23)—T to Alabama-W. Florida, Robertsdale; 1951—Cantonment; 1955—Camden; 1956—Memorial, Selma; 1960—Pleasant Valley, Mobile; 1964—Crestview, First; 1968—Foley; 1971 (Sept. 1)—Prattville, First; 1975—Andalusia District; 1979—Pensacola District
LP (N. Ala.) 2 yrs. Ky. 2 yrs. 33¼ yrs.

FC—31 EDGAR, ELVIN THEO Rt. 1, Box 434, Phenix City, AL 36867
LP—1947; A—1949; FC—1951; D—1950; E—1951
1947—Verbena; 1948—Mt. Ewen Ct. (Tenn.); 1949—St. John, Nashville (Tenn.); 1951—Myrtle Grove; 1953—Elba; 1956—Moundville; 1958—Fulton Heights; 1965 (Oct. 15)—Curriculum Consultant, Publishing House; 1972—Book Store Manager, Publishing House; 1976 (Jan. 1)—Hillside
20¼ yrs.

PM—32 EDWARDS, JOHN FULTON Rt. 1 Box 166, Pendergrass, GA 30567
PM—May 28, 1979; D—May 28, 1979
1979—Student, Candler School of Theology

*FC—207 EDWINS, WALTER EUGENE P.O. Box 10395, Prichard, AL 36610
LP—1964; A—1967; FC—May 27, 1969; D—1967; E—1969
1963 (Aug. 1)—Chumuckla; 1965—Columbia; 1967—Slocomb; 1968—Trinity, Fort Walton Beach; 1970—Crawford; 1972—Union Springs; 1974 (Sept. 1)—Smiths; 1978—Prichard, First
12 yrs.

FC—157 ELLISOR, DAVID REYNOLDS Rt. 1, Box 33, Midland City, AL 36350
LP—1953; A—1962; FC—June 2, 1965; D—May 30, 1963; E—June 3, 1965
1953 (Jan. 1)—Rutledge; 1954—Wilmer; 1955—Coden; 1957 (Jan. 23)—Pine Forest; 1958—Gainesville; 1960—Lisman; 1962—Pine Apple; 1967—Skipperville; 1976—Taylor, Big Creek; 1978—Grimes
17 yrs.

FC—30 ELLISOR, JOHN OSCAR (Joe) 205 Lamar St., Troy, AL 36081
A—1949; FC—1951; D—1951; E—1953
1949—Marion Junction; 1952—Fairhope; 1955—Demopolis; 1957—Eufaula, First; 1968—Enterprise, First; 1974—Troy District
29¾ yrs.

R—39 ELLISOR, JOHN THADDEUS 405 S. Orange Ave., Dothan, AL 36301
A—1928; FC—1930; D—1930; E—1932
1928—Heiberger; 1929—East Brewton; 1930—Grand Bay; 1932—Verbena (9 mo.); 1933—Student, Northwestern; 1934 (May)—Rutledge; 1937—Uniontown; 1940—Chisholm, Montgomery; 1941—Livingston-Eutaw; 1945—Jackson, First; 1950—Eufaula, First; 1953—Pensacola District; 1957—Church Street, Selma; 1961—Government Street, Mobile; 1966—Lafayette Street, Dothan; 1970—Retired
41½ yrs.

FC—120 ELLISOR, JOHN WALTER P.O. Box 1028, Opelika, AL 36801
A—1957; FC—1961; D—1957; E—1961
1954—Thorsby; 1955—Assoc., Bethany, Atlanta; 1956—Assoc., Vidalia, Ga.; 1957—Assoc., Porterfield, Albany, Ga.; 1959—Millbrook; 1963—Forest Park, Panama City; 1967—Frazier Memorial, Montgomery; 1972 (Aug. 15)—St. Mark, Pensacola; 1976—Opelika, First
22 yrs.

FC—133 ELLISOR, THOMAS McCONNELL, JR. P.O. Box 6116, Mobile, AL 36606
LP—1953; A—1958; FC—1962; D—1961; E—1963
1953—Banks; 1954—Rosehill Ct.; 1955—Ensley, Pensacola; 1957—Louisville-Clio; 1958—Crawford; 1961—Student, Emory (Marietta, Ga. Ct.); 1963—Daphne-Spanish Fort; 1969—West Side, Mobile
26 yrs.

*S— ELWELL, WILLIAM c/o Stuckey's, Rt. 1, Hope Hull, AL 36043
1979—Pintlala

FC—62 ENFINGER, FLOYD CARSON 230 Plaza 2, Dothan, AL 36301
LP—1951; A—1955; FC—1957; D—1955; E—1957
1950—Slocomb; 1953—Washington St., Eufaula; 1956—Chisholm; 1960—Shalimar; 1966—Government Street, Mobile; 1970—St. Mark, Pensacola; 1972 (Aug. 15)—Opelika, First; 1976—Dothan District
28 yrs.

FC—163 ENNIS, MARVIN CLIFTON 811 S. Seale Rd., Phenix City, AL 36867
LP—1959; A—1963; FC—1966; D—1963; E—1966
1959—Titus Ct.; 1962—Pierce Chapel-Union; 1963—Claud Ct.; 1966—LaPine; 1967—Notasulga; 1969—Associate, Capitol Heights, Montgomery; 1971—Pleasant Hill, Ozark; 1974 (Jan. 1)—Cantonment; 1975—Flomaton; 1978—Phenix City, Epworth
18 yrs.

FC—264 EPPS, J. WALKER P.O. Box 125, Citronelle, AL 36522
A—1972; D—1972; FC—1975; E—1975
1972—Student, Boston U.; 1974—Associate, Pensacola First; 1975—Jay; 1977—Chatom-Chalker Memorial; 1979—Citronelle
7 yrs.

FC—219 EVANS, JESSE REUBEN P.O. Box 72, Grove Hill, AL 36451
LP—1964; A—May 28, 1968; FC—June 2, 1970; D—May 28, 1968; E—June 2, 1970
1963—Kinston; 1967—Titus; 1970—Woodland; 1971 (Oct. 15)—York; 1974—Cottonwood; 1975—Curtis Memorial; 1978—Grove Hill
11 yrs.

FC—267 FAIR, BARTLEY B. 3102 Whistler St., Whistler, AL 32612
Trans.—N. Miss.
1975—Thorsby-Jemison; 1977—Calvert-McIntosh; 1978—Whistler-Hubbard Memorial
12 yrs.

FC—79 FARROW, JAMES LEONARD P.O. Box 14, Marion Junction, AL 36759
A—May 29, 1952; FC—1957; D—May 28, 1953; E—June 1957
1952—Student, Emory; 1955—Titus Ct.; 1959—Greenwood; 1961—Cottage Hill; 1964—Stapleton; 1966—Sweetwater; 1969—Mt. Vernon; 1971—East Tallassee; 1973—Marion Junction-Orrville
27 yrs.

AM—29 FAULK, L. MARK, JR. P.O. Box 266, Ariton, AL 36311
PTLP—1972; FTLP—1975; D—1975
1972—Faulk Chapel-Elamville; 1975—Alston-Clopton; 1979—Ariton
4 yrs.

*S— FAUST, JAMES Box 247, Gonzalez, FL 32560
1976—St. Paul (Midway)

FC—215 FILLINGIM, JAMES ELWOOD 203 Live Oak St., Geneva, AL 36340
A—1967; FC—1969; D—1967; E—Nov. 23, 1969
1967—Student, Asbury; 1969—Pleasant Hill, Ozark; 1970—Pinckard; 1972—Associate, Lafayette Street, Dothan; 1973—Eclectic; 1976—Wewahitchka; 1978—Geneva, West Side
12 yrs.

FC—282 FITZGERALD, E. BRUCE Rt. 4, Box 350, Opelika, AL 36801
A—1975; D—1975; FC—May 30, 1977; E—May 30, 1977
1975—Student, Duke; 1976—Associate, Marianna, First; 1977—Pine Grove-Ebeneezer
4 yrs.

FC—239 FLEMING, DEWEY MAX P.O. Box 991, Auburn, AL 36830
A—May 28, 1968; FC—May 29, 1972; D—May 28, 1968; E—May 29, 1972
1971—Associate, Ozark, First; 1973—Georgiana; 1976—Headland; 1979—Auburn, Wesley Foundation
11 yrs.

PTLP—8 FLOYD, WILLIAM P. P.O. Box J62, Marion, AL 36756
1978—St. Paul, Montgomery

AM—3 FOLKES, FRED MONROE P.O. Box 67, Dozier, AL 36028
LP—June 1, 1962; AM—1969; D—May 28, 1964; E—June 1, 1966
1962—Sardis; 1963—St. Stephens; 1964—Pleasant Grove; 1965—Akron; 1966—Forest Home; 1968—Center Ridge; 1969—Pierce Chapel; 1970—Beatrice; 1972—Heiberger; 1973—Hopewell; 1974—Shady Grove; 1975—Williams-Tennille; 1976—Sepulga Ct.; 1978—Dozier
15 yrs.

FC—249 FORD, CURTIS SCRUGGS Rt. 1, Box 74, Leroy, AL 36548
LP—June 1, 1960; A—1971; FC—May 28, 1973; D—1963; E—1965
1960—Lower Peach Tree; 1969—Stapleton; 1973 (Aug. 1)—Pittsview; 1976—Pine Grove-Ebeneezer; 1978—Pine Grove
10 yrs.

FC—N. Ala. FORD, HENRY 4706 Falcon Lane, Montgomery, AL 36111
(Member of N. Ala. Conference)
1973—(June 1) Pintlala; (June 15) Released from Pintlala; (Oct. 15)—Metropolitan

R—41 FORD, MARSHALL GRAYDON Rt. 1, Box 248, York, AL 36925
A—Nov. 1934 (N. Ala.); FC—Nov. 1936; D—1936; E—1938
1934 (March 1 to Nov.)—Brookwood Ct.; 1934—Bethel Ct.; 1936—Piper-Coleanor; 1940—T to Alabama Conf.; 1940—Samson; 1944—Blountstown; 1947—Brewton, First; 1951—Marianna, First; 1953—Jackson, First; 1957—Demopolis; 1959—Demopolis District; 1965—Ozark, First; 1968—St. Andrew; 1970—Butler; 1972—Retired, Supplying Epps; 1975—Supply Coatopa; 1976—Supply Coke's Chapel-Cuba
31½ yrs.

FTLP—13 FORTNEY, RUSSELL C. 5064 Stevendale Dr., Pensacola, FL 32506
FTLP—1979
1979—Pleasant Grove, Pensacola

PM—28 FOXX, GEORGE 1161 Michigan Ave., Mobile, AL 36605
SLP—1977; TR.—AME (PM) May 29, 1978
1977—Benson Ct.; 1979—Wesley Chapel-Theodore, First
1 yr.

RLP—3 FRALISH, ERROLL LANTY P.O. Box 7, Ariton, AL 36311
LP—1970; D—May 30, 1972
1969—Pleasant Ridge, Enterprise; 1972—Coffee Springs; 1974—Pondtown; 1975—Echo; 1977—Retired
7 yrs.

FC—265 FREEMAN, GERALD CLYDE 700 Kent Dr., Dothan, AL 36301
A—1974; D—1974; FC—1975; E—May 26, 1975
1973—McRae St., Atmore; 1974—Pace; 1976—Ft. Walton Beach, Associate; 1978—Curtis Memorial
5 yrs.

FC—283 FRIEDMAN, JOHN P.O. Box 55, Satsuma, AL 36572
SLP—1971; A—1974; D—1974 (Courtesy, N. Ala.); FC—May 30, 1977; E—May 30, 1977
1970—Campground-Petrey; 1974 (Jan. 1)—Student, Emory; 1976—Panama City, First, Associate; 1979—Satsuma
5 yrs.

FTLP—14 FULFORD, RUSSELL P.O. Box 355, Bynum, AL 36235
S—1975
1975—Center Ridge; 1976—Honeyville; 1979—Bynum (N. Ala.)
3 yrs.

FC—292 FULLER, DONALD K. P.O. Box 897, Bay Minette, AL 36507
SLP—1971; A—May 30, 1976; D—May 30, 1976; FC—May 29, 1976; E—May 29, 1976
1971—Titus; 1974—Carrville; 1978—St. Paul, Bay Minette
3 yrs.

FC—195 FULLER, WILLIAM FREDERICK P.O. Box 100, Abbeville, AL 36310
A—1966; FC—1968; D—1966; E—1968
1966—Salem Ct.; 1968—Associate, St. James, Montgomery; 1970—Cantonment; 1974 (Jan. 1)—St. Andrew, Pensacola
1979—Abbeville
13 yrs.

FC—208 FURR, FRANK 406 Gibson St., Enterprise, AL 36330
LP—1953; A—1967; FC—1969; D—1967; E—1969
1952—MacIntosh; 1957—Coden; 1959—Epworth-Springhill; 1960—Alston-Clopton; 1966—Epworth, Phenix City; 1970—Wesley Chapel, Mobile; 1973—(Name changed to Sage Ave.); 1976—DeFuniak Springs, First; 1979—St. Luke, Enterprise
24 yrs.

FTLP—15 GADDIS, COY J. 108 Rittenberry Rd., Cantonment, FL 32533
(Record Incomplete)
1977—Farm Hill
2 yrs.

FC—93 GAITHER, BILLY DOYLE 103 1st St. S.E., Ft. Walton Beach, FL 32548
LP—1952; A—June 2, 1955; FC—1959; D—May 31, 1956; E—1959
1952—Wallsboro; 1955—Student, Emory; 1957—Asbury, Montgomery; 1961—Wesley Chapel, Mobile; 1964—Hartford; 1969—Livingston; 1971—Chickasaw; 1976—Fort Walton Beach, First
27 yrs.

FC—82 GAMBLIN, WALTER ROY Drawer H, Ashford, AL 36312
A—1951; FC—1954 (Mississippi); D—1951; E—1954
1951—Student, Emory; 1952—Chunky; 1954—Lauderdale; 1957—T to Alabama-West Florida; 1957—Canoe; 1960—Chisholm, Montgomery; 1962—Pepperell, Opelika; 1966—Eclectic; 1973—Daleville; 1975—Clayton; 1978—Ashford
28 yrs.

PM—38 GANDY, LUTHER 4945 Saufley Field Rd., Pensacola, FL 32506
1978—Pleasant Grove; 1979—Bellview

*R—6 GARNER, CONRAD CLIFTON Rt. D, Box 358, Stockton, AL 36579
A—1918; FC—1921; D—1921; E—1924
1918 (July to Dec.)—Prichard and Toulminville; 1919—Fruitdale; 1920—Lisman; 1921—Wewahitchka; 1924—West End, DeFuniak Springs-Ponce de Leon; 1925—Heiberger; 1926—Greensboro Ct.; 1930—St. Stephens; 1932—Gilbertown; 1936—Ariton; 1937—Fort Davis-Fitzpatrick; 1940—Plantersville; 1942—Akron-Havana; 1943—Stockton; 1948—Greenwood; 1950—Sweetwater; 1954—Castleberry; 1955—Century; 1956—Plateau; 1958—Dumas; 1960—Canoe; 1962—Retired
43 yrs.

PM—22 GARNER, MARY ELIZABETH 207 8th St. N., Clanton, AL 35045
A—May 29, 1978; D—May 28, 1978
1978—Student, Duke; 1979—Clanton First, Associate, Lime Springs

SLP—6 GARRETT, CASWELL Rt. 3 Box 601, Phenix City, AL 36867
SLP—1979
1978—(NEC 3) Supply May Creek; 1979—Crawford

*PM—18 GARRETT, ROBERT GLENN P.O. Box 82, Calvert, AL 36513
LP—1948; Renewed—1967; D—1971; PM—May 30, 1977
1948—Whatley; 1949—Heiberger; 1950—Cuba Ct.; 1951—Greenwood; 1952—Wewahitchka; 1953—No appointment; 1967—Wausau; 1969—Salem; 1971—Cypress; 1974—Cottondale; 1978—Calvert-McIntosh
5 yrs.

FC—48 GARRISON, LANGDON HOWARD, JR. 2519 Springhill Ave., Mobile, AL 36607
A-1952; FC—1954; D—1953; E—1955
1951—Loachapoka; 1955—Theodore; 1957—Associate, St. Francis, Mobile; 1958 (Nov. 2)—Phenix City, First; 1964—DeFuniak Springs, First; 1968—Springhill Ave., Mobile
27 yrs.

FC—310 GATEWOOD, KATHRYN P.O. Box 159, Lisman, AL 36912
A—1974; D—1974; FC—1979; E—1979
1974—Perdido; 1975—Student, Candler; June 12—Pensacola, Pleasant Grove; 1977—Student, Candler School of Theology; 1978—Lisman
4 yrs.

FC—284 GESSNER, DARYL EUGENE 209 9th Ave., Atmore, AL 36502
A—1974; D—1974; FC—May 30, 1977; E—May 30, 1977
1974—Student, Asbury Seminary; 1976—McRae St.
5 yrs.

FC—55 GILBERT, GEORGE WASHINGTON, JR. 1108 W. Main, Dothan, AL 36301
LP—1951; A—1952; FC—1955; D—1953; E—1955
1950—Banks; 1952—Pittsview; 1953—Epworth, Phenix City; 1955—Satsuma-Creola; 1957—Conference Evangelist; 1961—Ashford; 1963—Frazer Memorial, Montgomery; 1966—Shalimar; 1971—Mobile District; 1973—Dothan, First
24 yrs.

PM—4 GILBERT, PAULA ELIZABETH 5913 Cottage Hill Rd., Mobile, AL 36609
PM—1976; D—1976
1976—Student, Duke
1 yr.

*R—2 GILMER, LUTHER STANLEY 1225 E. Blount St., Pensacola, FL 32503
A—Dec. 9, 1910; FC—Dec. 5, 1913; D—Dec. 7, 1913; E—Dec. 3, 1916
1919—Hacoda; 1910--Troy Ct.; 1912—Banks; 1913—Coffeeville; 1915—Fairhope; 1916—Toulminville; 1918—Oakdale; 1920—Gastonburg; 1923—Bonifay; 1924—Milton-Bagdad; 1927—Broad St., Mobile; 1929—Abbeville; 1930—Eutaw; 1933—Sweetwater; 1937—Stockton; 1938—Midway; 1941—Pine Apple; 1943—Associate, Bayou la Batre; 1946—Millville; 1949—Cottonwood-Malone; 1951—Pleasant Valley, Mobile; 1952—Coden-Irvington; 1954—Crawford; 1956—Retired
44½ yrs.

PTLP—10 GISSENDANNER, JOSEPH W. P.O. Box 281, Slocomb, AL 36375
LP—1972; D—1972
1969—Pleasant Grove; 1973—Black-Millville; 1976—Providence

*S— GLOVER, JERRY P.O. Box 56, Newton, AL 36352
1978—Post Oak

FC—251 GOLDEN, DOUGLAS LAMAR P.O. Box 134, Gilbertown, AL 36908
LP—1965; A—1971; FC—1973; D—June 1, 1971; E—May 28, 1973
1965—Pleasant Grove; 1967—Coffee Springs; 1969—Antioch-Liberty; 1972—Hurtsboro; 1974—Student, Scarritt College; 1976—Lisman Larger Parish; 1979—Gilbertown
9 yrs.

FC—170 GRAHAM, KEITH BERTRUM P.O. Box 155, Uriah, AL 36480
A—1964; FC—1966; (Free Methodist Church); E—1966 (Ala.-W. Fla.)
1964—Pine Grove-Ebeneezer; 1966—Trinity (Choctaw); 1967—Robinson Springs; 1968—Byrneville; 1969—Pace; 1972—Loxley-Rosinton; 1974—Washington Street-Epworth; 1976—Uriah
15 yrs.

FTLP—17 GRANT, LISTER B. Rt. 3, Box 72, Thomasville, AL 36784
FTLP—1978
1978—Bashi

PM—34 GRANT, WILLIAM P.O. Box 128, Seale, AL 36875
1974—Boylston; 1977—Shady Grove; 1978—Seale

FC-222 GRANTHAM, WILLIAM KEITH 606 N. 5th St., Florala, AL 36442
LP—1963; A—May 28, 1968; FC—June 2, 1970; D—1964; E—1966
1962—Repton; 1967—Chumuckla; 1971—Fort Deposit; 1975—Satsuma; 1976—McCann's; 1979—Florala
15 yrs.

R—43 GRAYSON, HENRY TATE 423 Shade St., Panama City, FL 32401
A—1942; FC—1946; D—1933; E—1946 (Courtesy, N. Ga.)
1941—Student, Asbury; 1942 (March 1)—Rutledge; 1944—Jay; 1948—St. Andrew, Panama City; 1950—Samson; 1953—Bayou la Batre; 1955—Brantley; 1956—Butler; 1957—Summerdale-Marlowe; 1959—Napier; 1960—Calloway, Panama City; 1962—Millry; 1966—Westside, Geneva; 1969—Notasulga; 1971—Vernon; 1973—Retired
30½ yrs.

RAM—7 GREEN, ALTON BENJAMIN Rt. 5, Box 540, Marianna, FL 32446
LP—1950; AM—May 27, 1969; D—1955; E—1958
1950—Deatsville; 1951—Cuba Ct.; 1953—Calvert; 1956—Sunflower; 1958—Deer Park-Fruitdale; 1960—Coffeeville; 1961—Pleasant Grove; 1962—Cypress; 1964—Honeyville; 1966—Salem; 1969—Supernumerary; 1970—Aldersgate, Mobile; 1971 (Jan. 1)—Hopewell; 1973—Vernon; 1977—Pine Apple; 1978—Retired, Supply Cypress
26 yrs.

FTLP—16 GREEN, CLAYTON P.O. Box 11, Bruce, FL 32455
S—1975; PTLP—1977
1975—Bruce
3 yrs.

*R—54 GREEN, WALLACE TERRELL Clayton, AL 36016
A—1955 (N. Ga.); D—1956; E—1957; FC—1957; T—to N. Carolina, 1958; T—to Ala.-W. Fla., 1974
1958—Hallsboro (N.C.); 1960—Chadbourn; 1962—Newport; 1963—Student; 1964—Jenkins Memorial; 1965—Seaboard; 1967—Pinebluff; 1971—Smyrna; 1973—Fairbluff-Cerro Gordo; 1974—Banks; 1975—Retired
20 yrs.

AM—4 GREENHILL, E. GLENN Rt. 1, Box 139, Wagerville, AL 36585
LP—1965 (New Mexico); 1968—Alabama-West Florida; AM—1969; D—May 16, 1967 (New Mexico)
1965—Loco Hills (N.M.); 1966—Balmorhea Ct. (Texas); 1968—Sepulga; 1971—Dozier; 1974—Millry Circuit; 1977—Sunflower Circuit
13 yrs.

*RLP—4 GREENHILL, HENRY ERNEST
LP—1947 (New Mexico); D—May 18, 1951; E—May 15, 1953; LP—1960 (Ala.-W. Fla.)
1946—Grinville Ct. (New Mexico); 1949—Roy Ct.; 1951—Moriarty Ct.; 1954—House Ct.; 1957—Marathon (Texas); 1959—Retired; 1960—Baker (Retired Supply); 1964—Mt. Zion, West; 1966—Corner Creek; 1970—Retired

FC—166 GREENWOOD, ROBERT VALENTINE 2518 Upper Wetumpka Rd., Montgomery, AL 36107
LP—1954; A—1963; FC—1966; D—1956; E—1958
1954—Sandy Ridge; 1956—Washington St., Eufaula; 1957—Ensley; 1961—Elizabeth Chapel; 1962—Pace; 1968—Calloway; 1970—Trinity, Fort Walton Beach; 1972 (Aug. 15)—Prichard, First; 1973—Westview Heights, Ozark; 1975—Bayou la Batre; 1977—St. Luke, Montgomery
24 yrs.

R—60 GREGORY, WELTON 202 Hilltop Terrace, Montgomery, AL 36109
A—Nov. 1936 (M.E. Church); FC—Nov. 1938; D—1938; E—1940 (Methodist Church)
1935—Simpson, Birmingham (M.E. Church); 1939 (Oct. 4-Dec. 1)—Linden; 1939—Stockton; 1941—Eclectic; 1945—Executive Secretary, Board of Education; 1962—Gadsden St., Pensacola; 1965—Andalusia District; 1970—Fairhope; 1971—Methodist Information; 1976—Retired
N. Ala. LP ¾ yr. N. Ala. 4 yrs. Ala.-W. Fla. 36¾ yrs. 41½ yrs.

PTLP—11 GRICE, BOBBY Rt. 1, Enterprise, AL 35630
LP—1973; D—May 28, 1973
1970—Mt. Hebron; 1975—Pleasant Ridge

FC—38 GRIFFIN, JAMES ALBERT, JR. Box 99, Gulf Shores, AL 36542
A—1951; FC—1953; D—1951; E—1953
1951—Wilmer; 1953—Citronelle; 1957—Graceville; 1960—Forest Hill, Mobile; 1967—Niceville; 1967 (July 1)—Atmore, First; 1971 (Jan. 1)—Retired; 1971 (Aug. 1)—Associate, Brewton First (Retired Supply); 1972—Returned to Active Status—Marlowe-Gulf Shores
27 yrs.

FC—75 GRIGGS, WILLIAM HOWELL 1008 Brown St., Graceville, FL 32440
LP—June 1, 1952; A—June 3, 1954; FC—May 31, 1956; D—June 1, 1955; E—May 29, 1958
1952—Louisville-Clio; 1957—Summerville, Phenix City; 1958—Napier; 1959—Highland Park, Dothan; 1963—Thomasville; 1965—Flomaton; 1968—Robertsdale; 1970—Clayton; 1975—Graceville
27 yrs.

*RAM—2 GRISSETT, ASHLEY DREW 1261 Eve St., Mobile, AL 36603
LP—June 1, 1965; AM—1969; D—1967
1965—St. Stephens; 1966—Dozier; 1971—St. Stephens; 1972—Retired; 1974—Retired, Supply, Oakdale
7 yrs.

PM—10 GUESS, COOPER RUDELL P.O. Box 1515, Enterprise, AL 36330
S—1975; A—May 30, 1977; D—May 30, 1977
1975—Old Tabernacle; 1979—Enterprise, First, Associate
2 yrs.

*RLP—5 GUY, DANIEL NORTON P.O. Box 414, Marianna, FL 32446
LP—1946; D—May 31, 1955; E—May 30, 1957
1946—Black; 1947—Altha; 1950—Wausau; 1953—Coden; 1955—Black; 1957—Bruce; 1961—Hiland Park, Panama City; 1963—Cedar Hill; 1964—St. Stephens; 1965—Retired
16½ yrs.

AM—5 GUY, HURLEY DEE P.O. Box 62, Louisville, AL 36048
LP—1963; AM—1969; D—June 3, 1965; E—May 30, 1967
1962—Bruce; 1968—Hartford Ct.; 1971—Grace, Marianna; 1972—Thomaston; 1979—Louisville-Clio
17 yrs.

R—83 GUY, JACOB COLUMBUS Box 719, Blountstown, FL 32424
LP—1950; A—May 30, 1956; FC—May 29, 1958; D—1953; E—1955
1949—Vernon; 1953—Altha; 1956—Canoe-Byrneville; 1957—Elizabeth Chapel; 1958—Gonzalez; 1959—Bayou la Batre; 1962—Trinity, Panama City; 1965—Sweetwater; 1966—Plateau-Creola; 1971—Uriah; 1975—East Tallassee; 1979—Retired, Supply Williams Memorial
28¾ yrs.

FC—104 GUY, JESSE DALE P.O. Box 581, Milton, FL 32570
A—1956; FC—1960; D—1958; E—1960
1956—Opp Memorial; 1957—Castleberry; 1961—Hillside, Phenix City; 1965—York; 1969—Theodore; 1972—Grove Hill; 1975—Highland Park, Dothan; 1979—Christ Church, Milton
23 yrs.

FC—90 GUY, OTIS TALMEDGE Rt. 3 Box 796, Jay, FL 32565
LP—1946 (Fla. Conference); 1950—(Alabama Conference); A—1955; FC—1957; D—1953; E—1955
1946—Eloise-Dundee (Fla. Conference); 1950—Black; 1952—Parker; 1954—Grace, Marianna; 1958—Freeport; 1960—Napier; 1962—Parker; 1963—Daleville; 1964—Newton; 1966—Slocomb; 1967—Columbia; 1969—Thomaston; 1970—Galilee; 1971—Calvert-McIntosh; 1973—Mt. Zion, East; 1975—Alco; 1977—Mt. Vernon; 1979—Chumuckla
33 yrs.

FC—261 HAAS, WILLIAM MELVIN, JR. 2 Traction Ave., Montgomery, AL 36110
LP—1964; A—1970; FC—May 28, 1973; D—June 2, 1970; E—May 28, 1973
1964—Summerdale; 1970—Student, Duke (Bethlehem-Shady Grove); 1973—Grace, Marianna-Cottondale; 1974—Grace; 1975—Gilbertown Larger Parish; 1978—Flomaton; 1979—Chisholm
9 yrs.

PTLP—12 HABBARD, ADDIS Rt. 2, Box 141, Graceville, FL 32440
PTLP—1978
1978—Campbellton

DIS— HAGOOD, ROBERT LEE Box 196, Autaugaville, AL 36003
A—1939 (Alabama); FC—1940 (Tennessee); D—1940 (Tennessee); E—1941 (Tennessee)
1937—Oxmoor-Shannon (N. Ala.); 1939—Leoma (Tenn.); 1940—McEwen; 1942—Trinity; 1943—Alexandria; 1944—Decherd; 1946—Transfer to Alabama-West Florida, Sweetwater (Oct. 1); 1947—Moundville; 1950—Foley; 1954—Atmore; 1958—Fort Walton Beach; 1962—Milton; 1963—Trinity, Opelika; 1964—Pleasant Valley, Mobile; 1967—Sabbatical Leave; 1968 (May 31-Sept. 15)—Student, Vanderbilt; 1968 (Sept. 16)—Chickasaw; 1971—Livingston; 1974—Luverne; 1975—Slocomb; 1978—Samson; 1979—Disability
39½ yrs.

FC—311 HALE, CHARLES H., JR. Rt. 1 Box 127B, Theodore, AL 36582
PM—1976; D—1976
1976—Student, Candler; 1978—Fowl River
2 yr.

*FC—186 HALE, LOWELL EDGAR QTRS 6404-B, USAF Academy, CO 80840
A—May 22, 1966 (Central Alabama); FC—June 2, 1968; D—1965; E—1968
1964—Union Springs; 1965—Eclectic Ct.; 1966—Dadeville; 1967—Opelika Ct.; 1968—Tuskegee, Bowen; 1972—Chaplain, U.S. Air Force
7 yrs.

FC—125 HALL, BILLY FRANK 146 College Ave., Jackson, AL 36545
LP—1955; A—1958; FC—1961; D—1959; E—1961
1956—Whatley Ct.; 1959—Louisville-Clio; 1963—Grace, Mobile; 1966—Tuskegee; 1968—Fulton Heights, Mobile; 1974—Jackson
24 yrs.

FC—237 HALL, ROBERT EARL P.O. Box 309, Fort Deposit, AL 36032
LP—1959 (Ala.-W. Fla.); A—1966 (N. Ala.); FC—1970 (N. Ala.); D-1966; E—1970
1959—Bascom; 1961—Cuba Ct.; 1963—Lee Ct.; 1964—Cypress; 1965—Centre (N. Ala.); 1967—Mt. Zion; 1969—Trinity; 1970—Associate, First Gadsden; 1971—(Transfer to Ala.-W. Fla.), Brantley; 1975—Westview Heights; 1976—Pace; 1977—Snowdoun; 1979—Fort Deposit
12 yrs.

PTLP—14 HAMBY, THURSTON E. 1008 86th Way, Birmingham, AL 35206
LP—Sept. 22, 1956
1956—Ft. Payne; 1962—No appointment; 1964—Collinsville; 1970—Eutaw-Springfield

*PTLP—15 HARBERT, JAMES L. P.O. Box 1907, Dothan, AL 36301
Supply Pastor 1974
1974—Mt. Carmel

FC—250 HARBOUR, ALVIN NORRIS, JR. P.O. Box 477, Bonifay, FL 32425
A—1970; FC—1973; D—1970; E—May 28, 1973
1970—Student, Duke; 1972—Satsuma; 1975—Cloverdale; 1978—Bonifay
9 yrs.

R—79 HARDIN, EDWARD LESTER Rt. 2, Box 85, Gulf Breeze, FL 32561
LP—1935; A—1937; FC—1939; D—1939; E—1941
1938—Titus; 1939 (Sept. 1)—Verbena; 1942 (March 1)—Richards Memorial, Pensacola; 1954—Capitol Heights, Montgomery; 1962—Marianna District; 1967 (Dec. 1)—Greenville, First; 1971—Opp, First; 1976—Brewton, First; 1979—Retired
43½ yrs.

RAM—6 HARRINGTON, ROBERT COLEMAN 1455 Druid Dr., Mobile, AL 36618
LP—1963; AM—1969; D—June 3, 1966
1963—Government St., Greenville; 1965—Beatrice; 1966—Brent; 1974—Verbena; 1976—Retired; 1978—Supply-Ebenezer
13 yrs.

RLP—6 HARRINGTON, MRS. LOUDIE ESTELLE 1455 Druid Dr., Mobile, AL 36618
LP—1963; D—1966
1963—Associate, Government St., Greenville; 1965—Associate, Beatrice; 1966—Associate, Brent; 1974—Associate, Verbena; 1976—Retired

R—38 HARRIS, THOMAS SUMMERFIELD 306 Redwood Dr., Dothan, AL 36301
A—1927 (N. Ala.); 1927—T to Alabama; FC—1929; D—1929; E—1931
1925—Easonville (N. Ala.); 1927—Silas; 1928—Perote; 1930—Smiths; 1933—Atmore; 1935—Hurtsboro-Seale; 1939—Brundidge; 1941—Wetumpka; 1944—Brewton, First; 1947—Opelika, First; 1950—Troy District; 1954—Richards Memorial, Pensacola; 1957—Lafayette St., Dothan; 1960—Marion; 1962—Port St. Joe; 1966—Elba; 1970—Retired, Supply Midland City; 1975—Supply Napier; 1976—Supply, Pleasant Grove
42½ yrs.

FC—60 HASTINGS, JOSEPH EDMUND P.O. Box 147, Tallassee, AL 36079
A—May 29, 1952; FC—June 1, 1955; D—June 3, 1954; E—June 1, 1955
1952—Missionary to India; 1953—Student, Emory; 1954—Midway; 1956—Cottage Hill-Springhill; 1958—Eight Mile; 1963—Butler; 1967—Milton, First; 1975—Tallassee, First
26 yrs.

FC—229 HATHAWAY, MRS. LUCY CAMPBELL Pinckard, AL 36371
LP—1961; A—May 27, 1969; FC—1971; D—1962; E—May 29, 1964
1961—Pleasant Ridge, Enterprise; 1969—Sylvan Grove; 1973—Seale; 1974—Sandy Ridge; 1977—Webb
7 yrs.

FC—127 HAYS, CHARLES CLARENCE, JR. 901 E. Gadsden St., Pensacola, FL 32501
LP—1954; A—1959; FC—1961; D—1959; E—1961
1955—Woodland-Pike Road; 1958—McKenzie-Red Level; 1960—Student, Emory (Youth Minister, Grace, Atlanta, Ga); 1961—Wesley Chapel, Opelika; 1962 (Feb. 15)—Michigan Ave., Mobile; 1962—Saraland; 1967 (July 1)—McCann's Chapel, Jackson; 1969—Hartford; 1973—Brewton, First; 1976—Gadsden St.
23½ yrs.

*R—22 HEADLEY, LARCE BASCOMB P.O. Box 69, Frisco City, AL 36445
A—July 1929 (Ala. M.P.); FC—1932; D—1929; E—1932
1929—Chilton Ct.; 1931—Cullman Ct.; 1934—Mt. Carmel Ct.; 1935—Shelby Ct.; 1936—Georgiana Ct.; 1940—Dadeville; 1946—Repton; 1949—Ashford; 1950—St. Stephens; 1952—Frisco City; 1955—Repton; 1960—New Brockton; 1961—Bellville-Mt. Zion; 1964—Mt. Zion, West; 1965—Cedar Hill, Brewton; 1966—Retired, Supply Excel
36½ yrs.

R—13 HELMS, JOEL ROBERT Wesely Manor, 210 Honeysuckle Rd., Dothan, AL 36301
A—1924 (Ala. M.P.); FC—1928; E—1928
1924—Shelby Ct.; 1926—Clanton Ct.; 1927—Evergreen Ct.; 1930—Cumberland, Maryland; 1933 (Nov.)—Leeds; 1938—Union-Oak Grove; 1939—Jay; 1941—LaPine; 1944—Samson; 1945—Castleberry; 1948—East Brewton; 1952—West Highland, Selma; 1957—Lynn Haven, Panama City; 1959—Fort Deposit; 1960—York; 1962—Thomaston; 1964—White Oak-Rocky Mount; 1965—Jay; 1966—Retired (Baar Street, Retired Supply); 1976—Supply, Mt. Zion; 1978—Malvern, Associate
41½ yrs.

*FC—153 HELMS, JOHN WAYNE 15 Millswood, Tuscaloosa, AL 35401
A—1962; FC—1965; D—1962; E—1965
1962—Student, Vanderbilt; 1965—Associate, Pensacola, First; 1967—Conference Council; 1969—Asbury, Montgomery; 1971—(Released Aug. 31 to attend U. of Ala.); 1973—Social Worker
11¼ yrs.

*PM—11 HELVERSTON, LAUREN LAMAR St.Stephens, AL 36569
PM—1977; D—1977
1977—Student, Asbury; 1979—St. Stephens

FC—40 HENDRICKS, RALPH RUSH 213 N. Three Notch St., Troy, AL 36081
A—1951; FC—1953; D—1953; E—1954
1950—Baker; 1951—Associate, Crestview; 1952—Brent-Ferry Pass, Pensacola; 1956—Elba; 1961—Tallassee, First; 1964—Greensboro; 1966—Dalraida, Montgomery; 1970—Andalusia District; 1975—Shalimar; 1979—Troy, First
28 yrs.

FC—69 HENDRICKS, ROBERT EDWARD MAC/HC, Scott AFB., IL 62225
LP—1951; A—1953; FC—1955; D—1954; E—1956
1949—Associate, Myrtle Grove, Pensacola; 1950—Baar St., Pensacola; 1951—Perote; 1952—Ramer-Pine Level; 1954—Summerville, Phenix City; 1956—Chaplain, U.S. Air Force
4 yrs.

FC—51 HENNE, EDWARD DELL Box L, Elba, AL 36323
A—1952; FC—1954; D—May 28, 1953; E—May 31, 1956
1950—Walker Chapel (N. Ala.); 1951—Center Hill (N. Ala.); 1952—Evergreen Ct.; 1953—Lisman; 1954—Pine Hill; 1957—Forest Hill, Mobile; 1960—Oakdale, Mobile; 1962—Camden; 1965—Wilmer; 1969—Eight Mile; 1971—Blountstown; 1975—Elba
27 yrs.

FC—123 HERNDON, WILLIAM CARL 1415 Hillside Ct., Auburn, AL 36830
LP—1955; A—1958; FC—1961; D—1959; E—May 28, 1961
1955—Kinston; 1958—Chestnut Grove; 1959 (Sept. 1)—Rutledge; 1962—Associate, Warrington, Pensacola; 1964—Summit Park, Pensacola; 1967—Woodlawn, Panama City; 1971—Auburn Wesley Foundation; 1979—Sabbatical, Supply-Society Hills
24 yrs.

*PTLP—16 HERRING, JOHNNIE Rt. 2, Box 282, DeFuniak Springs, FL 32433
PTLP—1978
1978—Opp Ct.; 1979—Popular Head-Cedar Grove

PTLP—17 HIGDON, GLENN 709 Gaye St., Monroeville, AL 36460
1976—Georgiana Ct.

FC—74 HIGDON, PAUL MIXON P.O. Box 56, Loxley, AL 36551
LP—1952; A—May 27, 1953; FC—May 31, 1956; D—May 31, 1956; E—1959
1952—Westside, Geneva; 1960—Curtis Memorial, Dothan; 1960 (Dec. 1)—Verbena; 1966—Century; 1974—Loxley-Rosinton; 1978—Loxley
27 yrs.

FC—304 HIGGINS, JACK G. P.O. Box 62, Bagdad, FL 32530
T—W. Va.—May 29, 1978
1977—Bagdad
2 yrs.

R—61 HILDRETH, CHARLES HENRY 7301 Northshore Dr., Gulf Breeze, FL 32561
A—Nov. 19, 1933; FC—Nov. 24, 1935; D—Nov. 24, 1935; E—Nov. 21, 1937
1933—Bolling; 1935—Plantersville; 1939—Fort Deposit; 1944—Lafayette St., Dothan; 1957—Gadsden St., Pensacola; 1962—Capitol Heights, Montgomery; 1965—Demopolis District; 1971—Fort Walton Beach, First; 1976—Retired; 1976 (Sept. 1)—Venters Memorial
42½ yrs.

FC—113 HILL, HERBERT CLAYTON P.O. Box 157, Camden, AL 36726
A—June 2, 1955; FC—1961; D—1959; E—1961
1952—Deer Park-Fruitdale; 1953—Coatopa; 1955—Coatopa; 1957—Thomaston; 1958—Hurtsboro; 1962—Centreville; 1965—Florala; 1968 (Jan.1)—Butler; 1970—Prichard, First; 1972 (Aug. 15)—Linden; 1976—Hartford; 1979—Camden
24 yrs.

PTLP—18 HINSON, JAMES W. 134 Chickasaw Dr., Jackson, AL 36545
1977—S. Choctaw Ct.

FC—36 HOAGLAND, RAYMOND LEE, JR. 4807 Princeton Dr., Mobile, AL 36618
A—June 6, 1950; FC—May 28, 1953; D—June 2, 1951; E—May 28, 1953
1950—Student, Boston; 1951—Fulton Heights; 1954—Abbeville; 1959—Milton; 1962—Forest Ave., Montgomery; 1965—Dothan District; 1966—Mobile District; 1971—Forest Hill, Mobile
29 yrs.

*PTLP—19 HODGES, NORMAN F. P.O. Box 917, Wewahitchka, FL 32465
PTLP—1978
1978—Williams Memorial; 1979—Honeyville

FC—230 HOLLADAY, BOBBY SHERRELL P.O. Box 262, Phenix City, AL 36867
LP—1963; A—May 27, 1969; FC—June 1, 1971; D—May 27, 1969; E—June 1, 1971
1963—Pike Road; 1964—Clio; 1966—Goshen; 1968 (Nov.)—Lee Ct.; 1971—Associate, Panama City, First; 1973 (Aug. 15)—Wesley Memorial, Opelika; 1977—Ashford; 1978—Summerville
10 yrs.

FC—94 HOLLAND, JACK 301 Dexter Ave., Montgomery, AL 36104
A—1955; FC—June 1959; D—May 30, 1957; E—May 28, 1959
1955—Ft. Davis-Hopewell; 1960—East Brewton; 1962—Hurtsboro; 1966—Summerville, Phenix City; 1970—South Brookley, Mobile; 1972—Greensboro; 1978—Dexter Ave.
24 yrs.

FC—224 HOLLIS, JERRY M. P.O. Box 248, Panama City, FL 32401
A—1966 (N. Ga.); D—1966; FC—1969 (S. Carolina); E—1969
1966—Student; 1968 T (S.C.)—Associate, St. Matthews, Greenville, S.C.; 1970 (June 1) T Ala.-W. Fla.—Associate, Panama City, First; 1976 (June 1) T—Louisiana; 1977 (March 1) T Ala.-W. Fla.—Associate, Panama City, First
14 yrs.

FTLP—18 HOLLOWAY, JOSEPH AMOS, II Rt. 1, Box 68, Ozark, AL 36360
S—Jan. 1, 1977; FTLP—1977
1977 (Jan. 1)—St. Paul, Hartford; 1977—St. Paul, Enterprise; 1978—Bethel
2 yrs.

PM—34 HOLMES, RICHARD Clopton, AL 36317
S—1974
1974—Opp Circuit; Jan. 1, 1975—Antioch-Liberty; 1977—Ariton; 1979—Alston-Clopton

FC—209 HORNE, LAWRENCE REXWELL c/o Chaplain's Office, NAS, Jacksonville, FL 32212
A—1967; FC—1969; D—1964; E—1969
1967—Gulf View-St. Mark, Panama City; 1969—Chaplain, U.S. Navy
2 yrs.

*FC—231 HOSEY, JAMES NEWELL, JR. 3907 S. Adams St., Marion, IND 46952
A—1968 (W. Penn.); FC—1971 (Ala.-W. Fla.); D—1968 (W. Penn.); E—1971 (Ala.-W. Fla.)
1968—Student; 1970 (June 2)—T to Ala.-W. Fla., Associate, Demopolis; 1971—Associate, Lafayette St., Dothan; 1972—Christ Church, Milton; 1977—World Gospel Mission; 1979—Leave of Absence
9 yrs.

FTLP—19 HOWARD, JAMES P.O. Box 473, Marion, AL 36756
S—1975
1975—Marion Circuit
4 yrs.

FC—308 HOWELL, LEONARD LYMAN, JR. P.O. Box 155, Georgiana, AL 36033
LP—June 1, 1952; A—June 3, 1954; FC—May 31, 1956; D—May 31, 1956; E—1959
1952—St. Stephens; 1954—Chatom-Tibbie; 1956—Pine Grove-Liberty; 1958—Macon Ct.; 1959—Friendship-New Bethel; 1960—Cain's Chapel; 1963—Cottonwood; 1964—Wewahitchka; 1966—Pepperell; 1968—Sabbatical; 1969—Voluntary Location; 1969—Robinson Springs (Lay Pastor); 1973—Returned to Active Status, Robinson Springs; 1977—Wilmer-Tanner Williams; 1979—Georgiana
22 yrs.

*AM—23 HOWELL, RALPH EZELL Rt. 1, Evergreen, AL 36401
AS—1965; AM—1976
1965—Dozier; 1966—Mt. Zion, West; 1967—No appointment; 1968—Mt. Zion, West; 1969—No appointment; 1971—Mt. Zion, West; 1973—No appointment; 1975—Mt. Zion, West; 1977—Disability Leave
7 yrs.

FC—4 HOWINGTON, ARTHUR FLETCHER Rt. 1, Box 158-B, Andalusia, AL 36420
LP—1938; A—1939; FC—Nov. 10, 1944; D—Nov. 29, 1941; E—Nov. 10, 1944
1938 (April 1)—Beatrice; 1939—Titus; 1941—Student, Emory; 1944—Pine Apple; 1945—Memorial, Selma; 1948—York; 1950—Moundville; 1954—Broad St., Mobile; 1955—Wetumpka; 1959—Tallassee, First; 1961—Monroeville; 1968—Capitol Heights; 1972 (Aug. 15)—Troy District; 1974—Geneva, First; 1978—Executive Director-Blue Lake
40½ yrs.

R—26 HUDGENS, SAMUEL ELLISON 802 Ft. Dale Rd., Greenville, AL 36037
LP—1938; A—Nov. 1943; FC—Aug. 1949; D—Aug. 29, 1947; E—Aug. 24, 1949
1937—Bolling; 1941—Burnt Corn; 1943—Alabama Ave., Selma; 1949—Jay-Mt. Carmel; 1954—East Tallassee; 1957—Linden; 1960—Florala; 1963—Niceville; 1967—Retired; 1968—Retired, Supplying DeFuniak Springs, Wesley Chapel; 1974—Retired
29½ yrs.

R—10 HUGHEN, GEORGE OLIVER 1149 Gaddis Ave., Prattville, AL 36067
A—Dec. 1922; FC—Nov. 1924; D—Nov. 1924; E—Nov. 1926
1922—Echo; 1923—Brewton Ct.; 1926—Pollard; 1927—Repton; 1929—Suggsville; 1933—Heiberger; 1934—Coffeeville; 1935—Daleville; 1937—Calvert; 1941—Ariton; 1945—Byrneville; 1946—Beatrice; 1948—McKenzie-Red Level; 1950—Autaugaville; 1952—LaPine; 1953—Verbena; 1955—Claud Ct.; 1959—Pine Level, Prattville; 1960—Retired; 1967—Retired, Supplying Clanton Ct.; 1969—Retired, Supplying Jemison; 1975—Retired
37½ yrs.

PM—12 HUGHES, CHRISTOPHER B. 4148 St. Louis Ct., Montgomery, AL 36116
A—1977; D—1977
1977—Student, Duke; 1979—Chaplain, Huntingdon College

SLP—7 HUGHES, TONY MAX 18 Glendale, Selma, AL 36701
SLP—1974
1974—Titus; 1975—Providence-Harmony; 1976 (Jan. 1)—Beatrice; 1978—Associate, Church St.

*R—40 HUGHES, WILLIAM JENNINGS, SR. 2205 N. 13th Ave., Pensacola, FL 32503
LP—1925; A—Nov. 18, 1933; FC—Nov. 23, 1935; D—Nov. 23, 1935; E—Nov. 20, 1937
1925—DeFuniak Springs Ct.; 1927—Millville; 1929—Black; 1934—Dixie; 1935 (March 15)—Elba; 1939—Linden; 1939 (Sept. 1)—Released due to illness; 1940—Student, Asbury; 1941—Byrneville; 1942—Castleberry; 1945—St. Mark, Pensacola; 1959—Toulminville, Mobile; 1960—Lafayette St., Dothan; 1962—Niceville; 1963—Disability; 1972—Retired
35 yrs.

*DIS— HUGHES, WILLIAM JENNINGS, JR. 2205 N. 13th Ave., Pensacola, FL 32503
A—June 2, 1955; FC—1960; D—1958; E—1960
1955—Canoe-Byrneville; 1956—Excel; 1958—Washington St., Eufaula; 1959—Stapleton; 1960—Sneads; 1961—Disability
10 yrs.

FC—240 HUNT, ALBERT ROY, JR. P.O. Box 3296, Montgomery, AL 36109
LP—1960; A—June 2, 1970; FC—May 30, 1972; D—June 3, 1965; E—May 30, 1967
1959—Crawford; 1961—Glenwood; 1962—Associate & Minister of Music, Andalusia, First; 1965—Gulfview-St. Mark, Panama City; 1967—Associate & Minister of Music, Brewton, First; 1968—Canoe; 1971—Seale; 1973—Associate & Minister of Music, Dothan, Lafayette Street; 1974—Associate & Minister of Music, Montgomery, St. James; 1975—Mt. Carmel; 1979—Perry Hill
14 yrs.

AM—24 HUNTER, WILLIAM P.O. Box 115, Freeport, FL 32439
LP—1972; D—1973; AM—1976
1971 (Sept. 1)—Black; 1972—Sardis; 1975—Freeport
6 yrs.

FTLP—20 HUST, WILLIAM N. Rt. 3, Box 259, Cantonment, FL 32533
1978—Cottage Hill

RLP—9 HUTTO, ALPHIE LEE Rt. 2, Milton, AL 32570
LP—1971
1971—Elizabeth Chapel; 1975—No appointment; 1975 (Oct. 1)—Stockton; 1979—Retired
5 yrs.

FTLP—21 HUTTO, WILLIAM VERNON Rt. 4, Box 177, Atmore, AL 36502
LP—1969; D—June 1, 1971
1969—Byrneville; 1976—Canoe
8 yrs.

FC—111 HYLES, FRANK THOMAS, JR. P.O. Box 700, Andalusia, AL 36420
A—May 29, 1958; FC—June 1, 1960; D—May 29, 1958; E—June 2, 1960
1955—Orrville; 1956—Pine Apple; 1958—Student, Emory; 1960—Plantersville; 1962—Wesley Memorial, Opelika; 1966—Grand Bay; 1970—Luverne; 1974—St. Luke, Enterprise; 1979—Associate Director, Conference COM
21¼ yrs.

PTAM—6 INGRAM, CLETICE CLAYTON P.O. Box 142, Clanton, AL 35045
LP—1957; AM—1969; D—May 30, 1963; E—June 1, 1965
1956—Clanton Ct.; 1960—Gainesville Ct.; 1961—Cuba Ct.; 1962—Whatley Ct.; 1963—Clanton Ct.; 1965—Brent; 1966—Beatrice; 1968—Walnut Creek; 1977—Jemison-Thorsby
17 yrs.

AM—8 INGRAM, MORRIS O. Rt. 3, Box 74, Thomasville, AL 36784
LP—1959; AM—1969; D—May 21, 1962; E—1964
1959—Lower Peach Tree; 1959 (Oct. 1)—Gilbertown; 1964—Midway; 1967—Pine Hill; 1968—Loxley; 1972—Coatopa; 1972 (Sept. 1)—Released at own request; 1973—Whatley-Lower Peach Tree; 1976—Lower Peach Tree
9¾ yrs.

FC—187 JACKSON, ALLEN KEITH 1393 Woodley Rd., Montgomery, AL 36106
A—June 20, 1954 (Rocky Mtn.); FC—June 15, 1958 (Rocky Mt.); D—1956; E—1958
1954—Student; 1955—Erie, Col.; 1958—Student; 1960—Professor, Morningside College; 1962 (June 10)—T to No. Iowa, Dean Morningside College; 1968 (May 28)—T to Ala.-W. Fla., President, Huntingdon College
6 yrs.

FC—83 JACKSON, JOHN CARL, JR. P.O. Box 158, Eclectic, AL 36024
A—June 1951 (Mississippi); FC—June 1953; D—June 1952; E—June 1953
1947—Hermanville, Miss.; 1950—Pekin, Ind.; 1951—Lafayette, Ga.; 1952—Lorman; 1954—Vaughn; 1957—T to Ala.-W. Fla., Livingston; 1961—Moundville; 1964—Wesley Chapel, Mobile; 1966—St. Andrew, Pensacola; 1970—Trinity, Panama City 1979—Eclectic
28 yrs.

FC—232 JAY, DONALD 219 Virginia Way, Pensacola, FL 32504
LP—1958; A—May 30, 1969; FC—June 4, 1971; D—May 28, 1964; E—June 1,1966
1958—Ponce de Leon; 1959—Center Ridge; 1961—Galilee; 1962—Cottondale; 1963—Pleasant Hill, Ozark; 1964—Gastonburg; 1966—Coden-Zirlott Rd.; 1970—Altha; 1972 (Sept. 1)—Calloway; 1974—Pensacola, Special Ministries (August 15)
19 yrs.

AM—7 JAY, WINSTON DOW Rt. 2, Box 336, Deatsville, AL 36022
LP—1961; AM—1969; D—May 28, 1964; E—June 1, 1966
1961—Highland View; 1962—Wesley Memorial, DeFuniak Springs; 1964—Wausau; 1966—Galilee; 1967—Lowndesboro; 1969—Verbena; 1974—Cain's Chapel
15 yrs.

*PM—13 JEFFCOAT, JAMES ROY, JR. P.O. Box 253, Opp, AL 36467
A—May 30, 1977; D—May 30, 1977
1977—Student, Asbury Seminary

*RAM—3 JERNIGAN, WILLIAM CARNIE Rt. 1, Box 119, Crestview, FL 32536
LP—1958; AM—1969; D—1961; E—1963
1958—Sepulga Ct.; 1964—New Brockton; 1965—Gainesville Ct.; 1967—Memorial, Opp; 1969—Rose Hill; 1970—Retired; 1973—Retired, Supplying Shady Grove; 1974—Supplying Heiberger; 1976—Supplying New Bethel
12 yrs.

FC—293 JINES, JAMES J. P.O. Box 157, Loachapoka, AL 36865
T—N. Ala. (May 30, 1977); FC—May 29, 1978; E—May 29, 1978
1977—Loachapoka
2 yrs.

*FC—268 JOHNS, ROGER DICK 4037 Strathhouse, Montgomery, AL 36116
S—1974; T—April 15, 1975 (FC)
1974—Ramer; 1975—Professor, Huntingdon College, Supply Ramer
5 yrs.

*R—34 JOHNSON, CHARLES J. 327 Iota Ave., Birmingham, AL 35205
A—1939; FC—1941 (Central Alabama)
1969—Retired
21½ yrs.

*R—5 JOHNSON, JOSEPH MACON c/o Wesely Manor, 210 Honeysuckle Rd., Dothan, AL 36301
A—1917; FC—1921; D—1921; E—1923
1917—Searight; 1918—Andalusia Ct.; 1920—T to N. Alabama, Silura Ct.; 1921—T to Alabama, Lisman; 1924—East Tallassee; 1926—Gainesville; 1928—Grove Hill; 1931—Akron-Havana; 1934—Greensboro; 1935—Castleberry; 1936—McKenzie; 1937—5th Ave., Montgomery; 1938—Ariton; 1939—Samson; 1941—Loachapoka; 1945—Eufaula Ct.; 1946—Deatsville; 1948—Louisville-Clio; 1950—Grand Bay; 1952—Retired
N. Ala. 1 yr. Ala.-W. Fla. 33½ yrs. 34½ yrs.

FTLP—22 JOHNSON, JOHNNY Rt. 3, Box 219, Milton, FL 32570
SLP—1971; D—1975; FTLP—1978
1971—Galilee; 1976—Cottage Hill; 1978—Pineview
1 yr.

PM—39 JOHNSON, R. BRUCE Beatrice, AL 36425
PM—1957; FC—1959
1957—Thomaston; 1961—Crawford; 1965—Asbury, Montgomery; 1967—Highland Park, Dothan; 1969—Forest Park; 1970 (Feb. 8)—Withdrew from U.M.C.; 1979—Readmitted as PM—Beatrice

*R—84 JOHNSTON, ROBERT ERSKINE 413 Dickmond Rd., Ft. Sam Houston, TX 78234
LP—1950; A—May 29, 1952; FC—May 29, 1957; D—May 28, 1953; E—June 1, 1955
1950—Hope Hull; 1952—Student, Vanderbilt; 1955—Normandale, Montgomery (Organized Church); 1959—Chaplain, U.S. Army
8 yrs.

R—81 JONES, DANIEL 301 Popular St., Athens, AL 35611
A—1939; FC—1943; D—1941; E—1943
1939—Student, Emory (Served Oakland-Williamson, Holston Conf. 12-1-1941 to 10-1-1942); 1942—Autaugaville; 1945—Student, Boston (Cambridge, Trinity); 1947—Livingston; 1952—Springhill Ave.; 1957—Marianna First; 1961—Fairhope; 1964—Auburn, First; 1968—Professor, Athens College
28 yrs.

*PTLP—20 JONES, DOLPHUS S. Star Rt. A, Box 179, Atmore, AL 36502
1977, S—Guy's Chapel

AM—9 JONES, JAMES CRAWFORD P.O. Box 177, Thomaston, AL 36783
LP—1955; AM—1969; D—1958; E—1960
1955—Pollard Ct.; 1957—Byrneville; 1961—Ensley; 1965—Castleberry; 1969—Sweetwater; 1976—Louisville-Clio; 1979—Thomaston
22¾ yrs.

FC—54 JONES, JOSEPH JOEL P.O. Box 128, Evergreen, AL 36401
LP—1949; A—1952; FC—1954; D—May 23, 1953; E—June 3, 1954
1949—Hillside, Phenix City; 1954—McKenzie-Red Level; 1955—Snowdoun; 1959—St. Luke, Enterprise; 1963—Highland Park, Dothan; 1967—Pleasant Valley, Mobile; 1977—Perry Hill; 1979—Evergreen
27½ yrs.

*DIS— JORDAN, COYT HERBERT, JR. P.O. Box 666, Excel, AL 36439
LP—June 1, 1952; A—May 27, 1953; FC—June 1, 1955; D—June 1, 1955; E—1957
1952—Lower Peach Tree; 1954—Excel; 1956—Marion Junction-Orrville; 1958—Pinckard; 1959—West Side, Geneva; 1960—Wewahitchka; 1964—Robinson Springs; 1967—Sabbatical Leave; 1968—LaPine; 1970—Disability
31 yrs.

FC—68 JORDAN, RICHARD ELGIN 2nd MAR. DIV. FMFLANT, Camp LeJeune, NC 28542
LP—June 1, 1952; A—May 27, 1953; FC—June 1, 1955; D—Sept. 12, 1954 (Courtesy, N. Ala.); E—1957
1952—Baker; 1953—Elizabeth Chapel; 1955—Trinity, Prichard; 1958—Pine Grove-Liberty; 1961—Chaplain, U.S. Navy
8 yrs.

*FC—188 JOSEPH, JACOB ANDREW 1857 Hurtel St., Mobile, AL 36605
LP—June 11, 1961 (Central Alabama); A—May 22, 1966; FC—June 2, 1968; D—1966; E—1968
1961—Tensaw Ct.; 1968—Tensaw-St. John

FTLP—23 JOYNER, JESSE DANIEL 140 Chumuckla Hwy., Milton, AL 32570
LP—1967; D—1971
1968—Aldersgate, Mobile; 1970—Bermuda; 1973 (Aug. 1)—Stapleton; 1978 (Aug. 1)—Pace
9 yrs.

FC—280 KEEBLER, DAVID 3540 Buford Hwy, Apt. 7, Atlanta, GA 30329
1976—Transferred from Holston Conference (record incomplete), Montgomery, First, Minister of Youth; 1978—Chaplain Intern, Emory University Hospital
8 yrs.

SLP—8 KELLY, CHARLES RAY Rt. 2, Box 393-H, Enterprise, AL 36330
1971—Sardis; 1972—Echo; 1974—No appointment; 1976—Center Ridge; 1979—Wesley Chapel, Enterprise
2 yrs.

*PTLP—21 KEENAM, CLAUDE 304 Kathryn St., Andalusia, AL 36420
S—1974
1974—Opp Memorial

PTLP—22 KEMPER, HARRY BRUCE, JR. P.O. Box 691, Crestview, FL 32536
LP—1963; D—May 30, 1967
1963—Gaskin; 1964—Hopewell; 1975—Friendship

R—29 KERLIN, GEORGE WESLEY 212 Cone Drive, Selma, AL 36701
A—1924; FC—1926; D—1926; E—1928
1924—Escatawpa; 1926—Associate, St. Francis, Mobile; 1928—Whistler; 1932—Toulminville; 1935—Tallassee; 1939—Brewton, First; 1944—Marianna District; 1950—Dothan, First; 1954—Marion; 1955—Andalusia District; 1961—Church St., Selma; 1968—Retired
43½ yrs.

FTLP—24 KILLMAN, EVERETT V. Rt. 3, Box 440, Hartford, AL 36344
1976 (Jan. 1)—Madrid-St. Mary; 1976—Pondtown
3 yrs.

FTLP—25 KIMBROUGH, BENNIE Rt. 2 Box 149 B, Graceville, FL 32440
FTLP—1979
1979—Mt. Zion

FC—3 KIMBROUGH, LLOYD HUNTER P.O. Box 306, Marianna, FL 32446
A—1938; FC—1940; D—Nov. 21, 1940; E—Nov. 14, 1942
1938—Uriah; 1941—St. Andrew, Panama City; 1942—Forest Home; 1946—Hope Hull-Snowdoun; 1948—East Tallassee; 1951 (Dec. 1)—Chipley; 1957—Luverne; 1959 (Nov. 1)—Clanton; 1963—Atmore; 1966—St. Mark, Pensacola; 1970—Government St., Mobile; 1972—DeFuniak Springs First; 1974—Marianna District (August 1)
40½ yrs.

R—28 KING, GERALD LIGHTFOOT 4052 N. Wesley Lane, Mobile, AL 36609
A—1927; FC—1929; D—1929; E—1931
1927—Newbern; 1928—Grand Bay; 1930—Perote; 1932—Suggsville (1 mo.); 1932—Samson; 1933—Titus; 1935—Hartford Ct.; 1937—Burnt Corn; 1939—Rutledge; 1942 (March 1)—Eufaula Ct.; 1944—Loachapoka; 1948—Columbia; 1949—Newton; 1952—Chatom-Tibbie; 1954—Thomaston; 1955—McKenzie; 1958—East Brewton; 1960—Eclectic; 1962—Dumas, Mobile; 1967—Irvington-Fowl River; 1968—Retired
40½ yrs.

FTLP—26 KNOX, LEVI D. 19 Parkside East, Tuscaloosa, AL 35405
LP—June 18, 1972 (Central Ala.)
1972—Butler Ct.

S— KOETJE, WILLARD J. Rt. 1, Box 38, Ft. Deposit, AL 36032
S—1977
1977—Government St., Greenville

FC—23 LANE, JOHN HENRY 707 Canterbury Dr., Dothan, AL 36301
LP—1940; A—Sept. 1947; FC—June 1949; D—1947; E—1949
1940—Siloam Springs (N. Ark.); 1941—Naylor; 1944—Emmanuel, Minneapolis, Minn.; 1945—Searcy Memorial (N. Ga.); 1947—Student, Emory (Rex Kelly's Chapel, N. Ga.); 1947—Fort Walton Beach, First; 1952—Director, Blue Lake; 1957—Tuskegee; 1958—Foley; 1962—Ashland Place, Mobile; 1964—Prattville, First; 1968—Monroeville; 1970—Executive Director, Conference Council; 1972—Marianna District; 1974—Director, Blue Lake (Sept. 1); 1978—Executive Director, Pension Crusade and Homes for Claimant
31¾ yrs.

FC—144 LANE, RAY CLINTON Box 609, Millbrook AL 36054
LP—1954; A—1961; FC—1963; D—1959; E—1961
1954—Tabernacle-Wesley Chapel; 1957—Park St., Troy; 1958—Echo; 1959—Verbena; 1960—White Oak-Rocky Mount; 1963—Thomaston; 1966—Stapleton; 1967—Stapleton-St. Paul; 1969—St. Paul, Bay Minette; 1971—Cloverdale, Dothan; 1974—Westside, Geneva; 1976—Citronelle; 1979—Millbrook
25 yrs.

FTLP—27 LANE, RAY CLINTON, JR. Rt. 3 Box 229, Graceville, FL 32440
FTLP—1979
1979—Salem-Spring Hill

S— LANDENS, MICHAEL P.O. Box 303, Slocomb, AL 36375
1979—Ponce de Leon

FC—46 LANGFORD, CHARLES MARTIN P.O. Box 36, Livingston, AL 35470
A—1952; FC—1954; D—1954; E—1956
1952—Alco, Brewton; 1954—Summerdale-Marlowe; 1956—Century; 1960—Calvert-McIntosh; 1961—Grand Bay; 1964—Abbeville; 1967—Associate, Montgomery, First; 1973 (Aug. 1)—Graceville; 1975—Milton, First; 1979—Livingston
27 yrs.

R—37 LAWRENCE, ROBERT IRVING 200 W. Wilding Dr., Montgomery, AL 36111
A—1927; FC—1929; D—1929; E—1932
1927—Citronelle; 1932—Chatom; 1936—McKenzie-Red Level; 1940—Sweetwater; 1944—Chipley; 1947—Blountstown; 1949—Tuskegee; 1952—Headland; 1956—Clayton; 1961—Elba; 1963—Florala; 1965—Centreville; 1970—Retired
43 yrs.

FTLP—27 LEAVINS, WILLIAM 1918 Lombardy, Panama City, FL 32405
1976 (Oct. 15)—Bascom; 1979—St. Mark
1 yr.

S— LEWIS, HENDERSON H. Rt. 2 Box 95, Ozark, AL 36360
PTLP—1970
1970—Rocky Mount; 1972—Pleasant Ridge, Enterprise; 1975—Post Oak; 1978—Sardis; 1979—Taylor

*R—68 LEWIS, JOHN INGE 308 Dawn Pl., Mobile, AL 36609
LP—1944; A—1959; FC—1961; D—1950; E—1953
1944—No appointment; 1945—Chunchula-Dauphin Island; 1946—St. Stephens; 1949—Gilbertown; 1951—No appointment; 1952—Supply Fowl River; 1953—Dothan Ct.; 1954—Wausau; 1955—Uriah; 1956—Evergreen Ct.; 1959—Forest Home; 1962—Echo Ct.; 1963—Curtis Memorial, Dothan; 1965—Bayou la Batre; 1969—Wilmer-Tanner Williams; 1972—Chatom; 1973—Chumuckla-Pine View; 1975—Calvert-McIntosh; 1977—Retired
29½ yrs.

FC—164 LEWIS, LINWOOD ARTHUR 405 Fountainbleu Dr., Mobile, AL 36606
LP—1955; A—1963; FC-1966; D—1963; E—1966
1955—Gulfview, Panama City; 1958—Woodland-Pike Road; 1959—Claud; 1960—Chaplain, Florida Boys School; 1962—Coffee Springs; 1962 (Sept. 1)—Released to attend Emory; 1963—Banks; 1964—Lee Ct.; 1965—Woodland; 1967—Broad St., Mobile; 1972—McCann's Chapel, Jackson; 1974—St. Mark, Montgomery; 1976—Satsuma; 1977—Pleasant Valley
21 yrs.

PTLP—23 LEWIS, THOMAS R. 37 Linden St., Montgomery, AL 36104
LP—June 11, 1961 (Central Ala.); D—October 24, 1972 (Merger Conf.)
1961—Booth-St. Paul; 1962—Cedar Grove; 1963—New Style-Cedar Grove; 1964—no appointment; 1965—St. Clair; 1966—no appointment; 1972—Oak Grove; 1973—St. Paul-New Style; 1977—New Style

FC—289 LIEBER, RAYMOND H. 525 Dogwood, Panama City Beach, FL 32407
T—W. Va. 1977 (Record Incomplete)
1977—Elmore; 1978—Calloway; 1978 (Aug. 15)—Mt. Zion; 1979—Gulfview
7 yrs.

R—75 LINDSEY, WARREN L. 3585 Gatewood Dr. S., Pensacola, FL 32504
LP—1939; A—1942; FC—1945; D—1945; E—1947
1938—Kinston Ct.; 1939—Pike Ct.; 1940—Banks; 1943—Midland City; 1946—Citronelle; 1959—Port St. Joe; 1953—Fort Walton Beach, First; 1958—Ozark, First; 1961—Marianna, First; 1963—Selma District; 1966—Jackson, First; 1968—Myrtle Grove; 1972—Foley; 1975—Moundville; 1978—Retired
38½ yrs.

*FC—154 LIPSCOMB, JAMES ANDREW 1147 Reeder Circle, N.E., Atlanta, GA 30306
A—1962; FC—1965; D—1962; E—1965
1962—Student, Vanderbilt; 1965—Inner City Mission, Mobile; 1967—Committee of Southern Churchmen; 1971—Commission; on Civil Rights; 1976—Supernumerary; 1977—Leave of Absence
4¾ yrs.

FC—148 LISENBY, JOSEPH WINSTON P.O. Box 517, Geneva, AL 36340
LP—1958; A—1962; FC—1964; D—1962; E—1964
1956—Organized Westview Heights, Ozark; 1958—Webb; 1959—LaPine; 1963—Associate, Pensacola, First; 1965—Bellview-Pleasant Grove; 1966—Student, Duke; 1967—Samson; 1970—Summerville, Phenix City; 1973 (Sept. 1)—Released to become Chaplain, Cobb Memorial Hospital; 1975—Grove Hill; 1978—Geneva
18¼ yrs.

FC—50 LOCK, JAMES SIDNEY 3817 Atlanta Hgwy., Montgomery, AL 36109
A—1952; FC—1954; D—1952; E—1954
1950—White Memorial (N. Carolina); 1952—Ashford; 1957—Hartford; 1961—Kingswood, Mobile; 1966—Associate Director, Conference Council; 1971 (Jan. 1)—Atmore, First; 1976—Dalraida
27 yrs.

*PTLP—25 LOLLEY, DONALD DOUGLAS Rt. 1, Enterprise, AL 36330
1977—Asbury

*PTLP—26 LOLLEY, JAMES HEARLON Rt. 1, Enterprise, AL 36330
PTLP—1972
1972—Sardis-Midway

FC—65 LOVE, JAMES NEAL 111 W. Jackson St., Chipley, FL 32428
LP—1950; A—May 27, 1953; FC—May 31, 1955; D—June 3, 1954; E—June 1, 1956
1950—St. Luke, Montgomery; 1953—Student, Emory; 1954—Lee Ct.; 1956—Summerville, Phenix City; 1957—Satsuma-Creola; 1958—Theodore; 1962—Secretary, Board of Education; 1966—Livingston; 1969—St. Mark, Mobile; 1974—Crestview, First; 1976—Prichard, First; 1978—Chipley
29 yrs.

FC—252 LUCKIE, ARTHUR L. 6215 Overlook Rd., Mobile, AL 36608
A—June 9, 1970 (N. Ala.); FC—May 28, 1973 (Ala.-W. Fla.); D—June 9, 1970; E—May 28, 1973
1970—Student, Asbury Seminary; 1972—T. to Ala.-W. Fla., Associate, Marianna, First; 1974 (Jan. 1)—Pleasant Hill, Ozark; 1976—Eclectic; 1979—St. John, Mobile
9 yrs.

FC—210 McCLURE, GEORGE WILSON 208 Pace Parkway, Cantonment, FL 32533
LP—1960; A—1967; FC—1969; D—May 1963; E—June 1, 1965
1960—Mt. Zion, East; 1961—Sneads; 1963—Marvyn Ct.; 1964—Melvin; 1966—Lisman; 1970—Pine Apple; 1972—Carrville; 1974—Malone; 1975—Cedar Hill; 1979—Cantonment
18 yrs.

FC—73 McCRARY, HUBERT EARL P.O. Box 148, Midway, AL 36053
LP—Nov. 10, 1944; A—May 29, 1952; FC—May 31, 1956; D—May 31, 1956; E—May 29, 1958
1944—Associate, Trinity, Phenix City; 1945—Pittsview; 1947—Hillside, Phenix City; 1948—Notasulga; 1950—Fort Davis-Fitzpatrick; 1952—Lynn Haven, Panama City; 1954—Dumas, Mobile; 1958—Springhill, Mobile; 1959—Saraland; 1960—St. Paul, Opelika; 1962—Fairview, Montgomery; 1965—Pinckard; 1966—Brentwood, Pensacola; 1968—Brantley; 1970—Carrville; 1971—Plateau-Creola, Mobile; 1974—Creola-Georgetown; 1976—Century; 1978—Midway
30¾ yrs.

FC—56 McCURDY, JOHNIE WILLIAM P.O. Box 266, Port St. Joe, FL 32456
LP—1949; A—Aug. 18, 1947; FC—1954; D—May 29, 1952; E—June 3, 1954
1949—Rutledge; 1952—Napier; 1954—Samson; 1957—Alabama Ave., Selma; 1959—Satsuma-Creola; 1961—Loxley-Daphne; 1962—Supernumerary; 1963—Parker; 1967—Linden; 1970—Forest Park, Panama City; 1974—Port St. Joe
29¼ yrs.

FC—15 McCURLEY, BRAXTON BRAGG P.O. Box 5116, Mobile, AL 36605
A—1943; FC—Nov. 16, 1946; D—1946; E—1948
1943—Lisman; 1944—Student, S.M.U.; 1947—Deatsville; 1948—Memorial, Selma; 1953—Monroeville; 1959—Demopolis; 1963—Prichard, First; 1965—Marion; 1968—DeFuniak Springs, First; 1972—Myrtle Grove; 1975—Sabbatical; 1976—Evergreen; 1979—Fulton Heights
35¾ yrs.

*FC—241 McDAVID, BEN ALBERT 104 McKenzie Rd., Selma, AL 36701
A—May 28, 1968; FC—May 28, 1972; D—May 28, 1968; E—May 28, 1972
1968—Student, Emory; 1971—Youth Counselor, Decatur, Ga. YMCA; 1975—Selma YMCA; 1977—Supply, Forest Home; 1979—Cox Chapel
3 yrs.

FC—262 McDAVID, ROBERT NEIL P.O. Box 608, Theodore, AL 36582
LP—1967; A—1970; D—1970
1967—Equality (N. Ala.); 1969—Chestnut Ridge (N. Carolina); 1973—Snowdoun; 1977—Theodore
9 yrs.

FC—71 McDONALD, JAMES HUGH P.O. Box 38, Gonzalez, FL 32560
A—May 29, 1952; FC—May 31, 1956; D—May 31, 1956; E—May 29, 1958
1952—Forest Home; 1954—Macon Ct.; 1956—Alco-Cedar Hill, Brewton; 1959—Brantley; 1960—Dumas, Mobile; 1962—Aldersgate, Molino; 1968—West Highlands, Selma; 1973—Gonzalez
27 yrs.

FC—275 McGUCKEN, STEPHEN FRANKLIN P.O. Box 188, Columbia, AL 36319
LP—1972; A—May 1973; D—May 28, 1973; FC—1976; E—1976
1972—Pine Hill; 1972 (Sept. 1)—White Oak-Liberty; 1974—Student Candler; 1975—Associate, Enterprise, First; 1977—Columbia
6 yrs.

*R—7 McKINNEY, JOSEPH MATTHEW 202 Airport Rd., Dothan, AL 36301
A—Dec. 1919; FC—1921; D—1921; E—1924
1919—Verbena; 1921—Pollard; 1922—Cypress-Sneads; 1923—Coffeeville; 1924—Suggsville; 1926—Newton-Pinckard; 1929—Eufaula Ct.; 1930—Stockton; 1937—Graceville; 1941—Broad St., Mobile; 1946—Luverne; 1951—Clanton; 1953—Bay Minette; 1958—Brundidge; 1959—Executive Secretary, Retired Ministers Homes; 1962—Retired, Supply Madrid; 1962 (Sept. 10)—Retired, Supply Coffee Springs; 1963—Retired, Supply Napier; 1967—Retired
43½ yrs.

SLP—10 McKNIGHT, MICHAEL Rt. 2 Box 463, New Brockton, AL 36351
S—1974; SLP—1976
1974—Sneads; 1976—Marianna, Grace; 1977—No appointment; 1979—Old Tabernacle

FC—276 McLEAN, DAVID EARL P.O. Box 243, Ft. Campbell, KY 42223
LP—1968; A—May 28, 1973; D—May 28, 1973
1968—Pine Level-Booth; 1975—Fairview; 1977—Chaplain, U.S. Army
4 yrs.

FC—11 McLEOD, LIONEL POWERS 122 Euclid, Pensacola, FL 32503
A—1943; FC—1945; D—1943; E—1945
1943—Pleasant Valley, Mobile; 1945—Grove Hill; 1949—Demopolis; 1953—Andalusia, First; 1958—Auburn, First; 1964—Mobile District; 1966—Montgomery District; 1970—Pensacola, First; 1975—Chaplain, W. Fla. Hospital
31½ yrs.

FC—242 McLEOD, LIONEL POWERS, JR. 3500 Summit Blvd., Pensacola, FL 32503
A—June 1968; FC—1972; D—1968; E—1972
1968—Student, Duke (Mt. Pleasant, N.C.); 1971—Pine Grove-Ebeneezer; 1973—Summit Park, Pensacola
11 yrs.

FC—84 McLEOD, NORMAN BURNS, JR. 836 Michigan Ave., Pensacola, FL 32505
A—May 26, 1953; FC—May 29, 1958; D—June 1, 1955; E—May 29, 1958
1953—Student, Emory; 1956—Crawford; 1958—Irvington-Fowl River; 1962—Georgiana; 1967—Abbeville; 1973—Memorial, Selma; 1979—St. Andrew
26 yrs.

FC—294 McVAY, DAVID EARL 3481 S. Court St., Montgomery, AL 36105
A—1975; D—1975; FC—May 29, 1978; E—May 29, 1978
1975—Student, Candler; 1977—Lapine; 1979—St. James, Associate
3 yrs.

SLP—11 McVAY, PHILLIP E. Rt. 5 Box 139, Opelika, AL 36801
1976—Coatopa; 1979—Lee Circuit

FC—142 MADDOX, GERALD HOUSTON P.O. Box 35, Moundville, AL 35474
A—1961; FC—1963; D—1961; E—1963
1957—Clopton Ct.; 1959—Slocomb Ct.; 1960—Student, Emory (Norwood, Ga.); 1962—Gastonburg; 1964—LaPine; 1966—Associate, Capitol Heights, Montgomery; 1968—Park St., Troy; 1973 (Sept. 15)—Summerville, Phenix City; 1978—Moundville
21 yrs.

RS— MAFFETT, CHARLES P.O. Box 96, Mt. Meigs, AL 36057
1976—Supply, Eclectic Ct.

FC—152 MAJORS, JAMES WILBUR 535 Lee Ave., Selma, AL 36701
LP—1957; A—1960; FC—1965; D—1963; E—1965
1957—Dozier; 1959—Melvin; 1962—Marion Junction-Orrville; 1964—Thorsby-Jemison; 1967—Seale; 1969—Mt. Carmel; 1974—McCann's; 1976—Florala; 1979—Memorial, Selma
22 yrs.

*R—55 MARCUS, R.J. 4644 Hedgewood Ave., Dayton, OH 45406
A—Nov. 10, 1941; FC—Nov. 1, 1943; D—Nov. 10, 1941; E—Nov. 1, 1943 (Central Alabama)
1942—Irondale; 1944—Wright's Chapel; 1945—Mt. Moriah, Birmingham; 1947—East Thomas, Birmingham; 1954—Roanoke Ct.; 1956—Jasper-Oakman; 1962—Oneonta; 1967—Marion, Zion; 1975—Retired
10½ yrs.

FC—5 MARTIN, ARTHUR LEE P.O. Box 338, Cottonwood, AL 36320
LP—1934; A—1939; FC—1941; D—1941; E—1943
1934—Freeport; 1935—DeFuniak Springs Ct.; 1937—Geneva Ct.; 1939 (May 1)—Galilee Ct.; 1941—Byrneville; 1944—Pepperell-St. Paul, Opelika; 1945—Eclectic; 1949—Alabama Ave., Selma; 1953—Toulminville; 1959—Crestview; 1964—Clanton; 1967—Memorial, Selma; 1968—Blountstown; 1971—Chipley; 1973—Prichard, First; 1976—Westside, Geneva; 1978—Cottonwood
42½ yrs.

FC—101 MARTIN, DAVIS YOUNG P.O. Box 662, Flomaton, AL 36441
LP—1950; A—May 26, 1953; FC—June 1, 1960; D—May 29, 1958; E—June 1, 1960
1947-49—Brent Ct.; 1950—Malone-Campbellton; 1951—Coatopa; 1953—Fort Davis; 1955—Skipperville; 1959—Pinckard; 1963—Hope Hull; 1964—McRae St., Atmore; 1966—Calvert-McIntosh; 1971—Chisholm; 1979—Flomaton
29 yrs.

*R—18 MARTIN, USHER LEE P.O. Box 596, Camden, AL 36726
A—1925; FC—Oct. 30, 1927; D—Oct. 30, 1927; E—Nov. 30, 1930
1925—Perote; 1927—Smiths; 1929—Slocomb; 1932—Cottonwood; 1934—Deatsville; 1938—Georgiana; 1940—Centreville; 1942—Linden; 1943—Geneva First; 1945—Evergreen; 1947—Monroeville; 1951—Camden; 1955—Notasulga; 1959—Snowdoun; 1962—Retired
36½ yrs.

*R—44 MASON, OGDEN VANCE 657 Morphy Ave., Fairhope, AL 36531
A—Sept. 9, 1951 (Tennessee); FC—1953 (Alabama); D—1951 (Tennessee); E—1952 (Alabama)
1951—Bethesda Ct. (Tenn.); 1952 (June 1)—T. to Alabama-West Florida, Grand Bay; 1956—Headland; 1959—Myrtle Grove; 1963—Springhill Ave.; 1968—Prattville; 1971 (Sept. 1)—Foley; 1972—Sabbatical Leave; 1973—Retired
20¾ yrs.

FC—100 MASSENGALE, ROBERT GLENN 1346 Wedgewood Drive, Montgomery, AL 36111
A—Nov. 7, 1940 (N. Ala.); FC—Oct. 30, 1943; D—Nov. 9, 1941; E—Oct. 30, 1943 (N. Ala.)
1940—Director, Religious Life, Emory; 1941—Student, Yale; 1943—Associate, West End, Birmingham; 1944—Chaplain, U.S. Navy; 1946—Professor, U. of S.C.; 1951—Prof. Huntingdon College; 1960—T. to Ala.-W. Fla.
6 yrs.

R—48 MASSEY, CECIL AUBREY 449 Clanton Ave., Montgomery, AL 36104
LP—1944; A—1950; FC—June 1, 1952; D—June 3, 1951; E—May 29, 1953
1944—Wilmer; 1945—Sneads; 1947—Gainesville; 1950—Ramer-Pine Level; 1951—Napier; 1952—New Brockton; 1954—Trinity, Panama City; 1957—Bayou la Batre; 1959—Daleville; 1960—White Oak-Rocky Mount; 1960 (Dec. 1)—West Highland, Selma; 1965—Trinity-Pennington; 1966—Loxley-Rosinton; 1968—Pine Hill; 1970—Burge Memorial, Montgomery; 1974—Retired
29½ yrs.

FC—220 MATHISON, GEORGE HENRY 415 McKeough Ave., Saraland, AL 36571
LP—1964; A—May 28, 1968; FC—June 2, 1970; D—May 28, 1968; E—June 2, 1970
1964—Perote; 1970—Saraland
13 yrs.

R—56 MATHISON, HIRAM PAUL 1844 Magnolia Ave., Pensacola, FL 32503
LP—1934; A—1937; FC—1939; D—1937; E—1939
1934—Taylor Ct.; 1936—Pepperell-St. Paul, Opelika; 1941—Gonzalez; 1944—Trinity, Phenix City; 1949—Capitol Heights; 1954—Troy District; 1957—St. James, Montgomery; 1962—Andalusia, First; 1965—Gadsden St., Pensacola; 1969—Pleasant Grove-Jail Chaplain, Pensacola; 1975—Retired
34¼ yrs.

FC—162 MATHISON, JOHN EDWARD P.O. Box 17060, Montgomery, AL 36117
A—1961; FC—1966; D—1961; E—1966
1961—Student, Princeton; 1964—Associate, Capitol Heights, Montgomery; 1966—South Brookley, Mobile; 1970—Trinity, Phenix City; 1972 (Aug. 15)—Frazer Memorial, Montgomery
18 yrs.

FC—2 MATHISON, MARION CLYDE (SI) Box 248, Panama City, FL 32401
A—1938; FC—1940; D—1940; E—1942
1937—Elizabeth Chapel; 1938—Loxley; 1940—Notasulga; 1945—Wetumpka; 1950—Opelika, First; 1962—Pensacola District; 1966—Panama City, First
40½ yrs.

R—69 MATHISON, OVIE WILSON 2282 Country Club Drive, Montgomery, AL 36106
A—Nov. 21, 1937 (N. Carolina); FC—Nov. 5, 1942; D—1939; E—Nov. 5, 1939 (N. Carolina)
1934—St. Luke, Ensley (N. Ala.); 1937—Atlantic (N. Carolina); 1940—Vance Ct.; 1945—T. to Alabama, Gonzalez; 1946—Warrington; 1947—Camden; 1950—Geneva, First; 1954—Eufaula, First; 1957—Crestview; 1959—Monroeville; 1961—St. Mark, Montgomery; 1962—Brundidge; 1964—Toulminville; 1965—East Tallassee; 1966—Admission Counselor; Huntingdon College; 1973—Oak Valley-Mulder; 1973 (June 15)—Chaplain, Montgomery Correctional Institutions; 1977—Retired
29½ yrs.

FC—112 MATTHEWS, HORATIO J. 600 Cary St., Evergreen, AL 36401
A—Sept. 1954 (Central Ala.); FC—June 1960; D—1962; E—1964
1954—Troy Ct.; 1956—Brewton Ct.; 1966—Booth-Union Springs; 1972—Evergreen-St. Paul

FC—7 MAXEY, TORRENCE HOLDER Box 7277, Montgomery, AL 36107
A—1940 (N. Miss.); FC—1942 (Ala.); D—1941 (Ala.); E-1944
1938—Waterford Ct. (N. Miss.); 1940—Tishomingo (N. Miss.); 1941—T. to Alabama, Lee Ct.; 1942—Centreville; 1945 (May 1)—Chaplain, U.S. Army; 1946—Linden; 1950—Abbeville; 1951—Chaplain, U.S. Army; 1952—Abbeville; 1953—Ashland Place, Mobile; 1957—Enterprise, First; 1962—Troy District; 1968—Opelika, First; 1972 (Sept. 1)—Capitol Heights, Montgomery
37¾ yrs.

FTLP—28 MELVIN, FRED 2919 E. 11th St., Panama City, FL 32401
S—1974; PTLP—1976
1974—Springfield
2 yrs.

R—11 MIDDLEBROOKS, ACTON E. 3423 Cloverdale Rd., Montgomery, AL 36111
A—Oct. 1922 (St. Louis); FC—1924 (St. Louis); D—1923; E—1928
1917—River Falls (Ala.); 1918—Wilton (N. Ala.); 1919—Lipscomb; 1920—Mt. Carmel; 1922—Prof., Marvin College, Mo.; 1924—Epworth, Ill. (Rock River); 1926—Malden, Ill.; 1927—Associate and DRE, United Congregational Church, Bridgeport, Conn.; 1928—T. to Holston, DRE, Centenary, Chattanooga; 1929—Prof., Kentucky Wesleyan; 1932—Jasper, Tenn.; 1933—Gate City, Va.; 1933—T. to Alabama, Greenwood; 1934—Clanton; 1936—Union Springs; 1937—Executive Secretary, Board of Education; 1940—Demopolis; 1941—Editor, *The Christian Advocate*; 1948—Troy, First; 1950—Wetumpka; 1951—Marianna District; 1957—Professor, Athens College; 1959—Retired
St. Louis (Mo. E) 6 yrs. Holston 5¾ yrs. N. Ala. 3 yrs. Alabama 24 yrs. 38¾ yrs.

FC—1 MILLER, JOHN CARLISLE 824 Houston Park, Selma, AL 36701
A—Nov. 25, 1938; FC—Nov. 21, 1940; D—Nov. 21, 1940; E—June 23, 1942 (N. Ala.)
1938—Associate, St. Francis, Mobile; 1939—Chickasaw-Pleasant Valley; 1942—Chaplain, U.S. Army; 1945—Clanton; 1949—Panama City, First; 1958—Montgomery District; 1964—Dothan, First; 1966—Executive Secretary, Conference Council; 1970—Dothan, First; 1973—Mobile District; 1978—Church St., Selma
40½ yrs.

FC—88 MITCHELL, LETCHER CALHOUN, JR. Rt. 2 Box 921, Millbrook, AL 36054
LP—June 1, 1952; A—June 2, 1955; FC—May 29, 1958; D—May 31, 1956; E—May 29, 1958
1952—Sandy Ridge; 1954—Forest Home; 1955—Student, Emory (Lafayette Ct., N. Ga.); 1957—Cain's Chapel; 1960—Alco, Brewton; 1963—East Tallassee; 1965—Fort Deposit; 1969—Louisville-Clio; 1971—Samson; 1972—Daleville; 1973—Repton; Nov. 1, 1974—Uniontown; 1976—Alabama Ave.; 1979—Robinson Springs
27 yrs.

RAM—5 MIXON, AARON QUINCY 102 N. Blvd. W., Chipley, FL 32428
LP—1954; AM—1969; D—June 3, 1955; E—May 30, 1958
1954—Geneva Ct.; 1956—Galilee Ct.; 1959—St. Mark, Panama City; 1964—Friendship, Crestview; 1960—New Bethel-Friendship; 1968—Galilee; 1970—Bascom; 1974—Retired, Supplying Bascom; 1975—Supply Popular Head-Cedar Grove; 1976—Supply Campbellton; 1978—Supply, Westville
20 yrs.

FC—53 MIXSON, REX MARION P.O. Box 1515, Enterprise, AL 36330
LP—1950; A—1952; FC—1954; D—1954; E—1956
1950—Elba Ct.; 1952—Opp Ct.; 1955—Napier; 1958—Alabama Ave., Selma; 1963—Myrtle Grove, Pensacola; 1968—Ozark, First; 1973 (Aug. 1)—Pensacola District; 1979—Enterprise, First
28 yrs.

SLP—11 MIXSON, WILLIAM R., JR. P.O. Box 190, Hatchechubee, AL 36858
S—1974
1974—Campground-Petrey; 1978—Rutledge; 1979—Pittsview

*DIS— MOATES, GRADY EDWARD Star Rt. Box 535, Tallahassee, FL 32304
1941—Riverside Baptist, Miami; A—1949 (Fla.); FC—1950; E—1950 (Fla.)
1949—Southside, Tallahassee (Fla.); 1951—Chiefland (Fla.); 1952—Voluntary Location; 1962—Readmit and Transfer to Ala. W. Fla. (June 5), Associate, Marianna, First; 1963—Cottondale; 1969—Disability; 1974—Supply, Shady Grove; 1977—Disability
15 yrs.

FTLP—29 MONDAY, CLAREN D. Rt. 1, Box 112, Notasulga, AL 36866
LP—1970; D—May 29, 1972
1970—Pintlala; 1971—Lee Ct.; 1973 (Sept. 15)—Pintlala; 1977—Antioch-Liberty
8 yrs.

*R—30 MONTGOMERY, DONALD EUGENE 500 Lindell St., Martin, TN 38237
LP—1951; A—1956; FC—1959; D—May 29, 1958; E—June 2, 1960
1951—Cottondale; 1953—Deatsville; 1955—Pine Level; 1956—Epworth, Phenix City; 1957—Pine Hill; 1961—Livingston; 1966—Evergreen; 1968—Sabbatical; 1969—Retired
17 yrs.

*FC—161 MOODY, JAMES L. USAGAR, Fort Stewart, Ga. 31313
A—1962 (Miss.); FC—May 13, 1964; D—May 17, 1964; E—May 17, 1964
1962—Student; 1964—Walthal Ct. (Miss.); T. to Central Alabama June 11, 1965, Metropolitan, Montgomery; 1967—Chaplain, U.S. Army
5 yrs.

PM—35 MOORE, ALTON EVANS Rt. 2 Box 199-A, Bremen, GA 30110
PM—May 28, 1979; D—May 28, 1979
1979—Student, Candler School of Theology

PTLP—28 MOORE, HENRY C. 316 Illinois Ave., Lynn Haven, FL 32444
S—1974; PT—1976
1974—Pleasant Grove-New Hope; 1975—Pleasant Grove; 1976 (Jan. 1) Cypress; 1978—Green Hills

FC—70 MOORE, JAMES HAMILTON P.O. Box 65, Daphne, AL 36526
A—Oct. 1949 (N. Ala.); FC—1951; D—1951; E—1954 (N. Ala.)
1946—Coaling (N. Ala.); 1948—Parkwood (Ky.); 1949—Coker (N. Ala.); 1950—Kennedy; 1951—Fayette; 1953—Vincent-Harpersville; 1955—Tr. to Ala.-W. Fla., Wilmer; 1957—Calvert-McIntosh; 1960—Burge Memorial; 1961—Sweetwater; 1965—Satsuma; 1966—Ashford; 1968—Wesley Chapel, Mobile; 1970—Robertsdale; 1976—Daphne
29½ yrs.

FC—27 MOORE, ROBERT ALFRED, JR. P.O. Box 4097, Pensacola, FL 32507
A—Sept. 3, 1948; FC—June 3, 1951; D—Aug. 24, 1949; E—June 3, 1951
1945—Gunn's (Ky.); 1947—Mt. Zion, Shakertown (Ky.); 1949—Repton; 1952—Gonzalez; 1958—Evergreen; 1961—Opp; 1965—West Side, Mobile; 1968—Greensboro; 1972—Spanish Fort; 1974—Livingston; 1979—Warrington
30¾ yrs.

*SLP— MORRIS, DANIEL Rt. 1 Box 206-R, Eufaula, AL 36027
SLP—1979
1979—White Oak-Liberty

FC—156 MORRIS, JAMES P.O. Box 67, Bascom, FL 32423
LP—1952; A—1962; FC—1965; D—May 31, 1956; E—1958
1952—Black; 1955—West End Ct., DeFuniak Springs; 1957—West End-DeFuniak Springs; 1958—Sneads; 1960—Cottondale; 1962—Vernon; 1966—Malone; 1967—Trinity (Choctaw); 1968—New Bethel-Friendship; 1970—Honeyville; 1976—Mexico Beach-Highland View; 1977—St. Mark, Panama City; 1979—Bascom
26¼ yrs.

FC—59 MORRIS, RUAL WESLEY 300 E. Pine St., Luverne, AL 36049
LP—1951; A—1952; FC—1955; D—1955; E—1957
1949—Government St., Greenville; 1951—Sandy Ridge; 1952—Verbena; 1953—Beatrice; 1954—Student, Emory (Shady Dale, Ga.); 1956—Mt. Carmel-Hope Hull; 1960—Elizabeth Chapel; 1961—Pine Hill; 1964—Cantonment; 1966—Georgiana; 1970—Samson; 1971—Bayou la Batre; 1975—Luverne
28 yrs.

PTLP—29 MORROW, ALBERT ROY P.O. Box 546, Cottondale, AL 32431
LP—1968; D—June 1, 1971
1968—Bascom; 1969—Cottondale; 1973—(July 15) Greenwood; 1976—Galilee; 1977—No appointment; 1978 (Jan. 1)—Supply-Westville; 1978—Shady Grove

*S— MOSELEY, DAVID W. Perdido, AL 36562
1977—Mamie's Chapel

FC—72 MULLINS, HAROLD STANLEY P.O. Box 73, Greensboro, AL 36744
A—1952; FC—1956; D—1956; E—1957
1952—Student, Duke; 1956—Hope Hull; 1959—Associate, Pensacola, First; 1961—St. Andrew, Pensacola; 1963—Summerville; 1966—Kingswood, Mobile; 1968—Luverne; 1970—Dalraida; 1976—Director, Continuing Education; 1978—Greensboro
26 yrs.

FC—147 MURPHREE, OLIVER EUGENE Rt. 2 Box 335, Monroeville, AL 36460
LP—1958; A—1960; FC—1964; D—1960; E—1964
1956—Thorsby; 1957—Pine Apple; 1961—Ramer-Pine Level; 1963—Cain's Chapel; 1968—Aldersgate (Molino); 1970—West End, Andalusia; 1977—Alco; 1979—Bermuda
21 yrs.

FTLP—30 MURRAY, DAVID A. P.O. Box 70, Chunchula, AL 36521
FTLP—1979
1979—Georgetown-Chunchula

FC—233 NAPIER, HENRY GLENN, JR. P.O. Box 1232, Pepperell Sta., Opelika, AL 36801
LP—1963; A—1970; FC—1971; D—May 30, 1966; E—June 1, 1971
1963—McKenzie; 1966—Cedar Hill; 1969—Brewton Rehabilitation Center; 1969 (Dec. 1)—Burge Memorial; 1970—Plantersville; 1972—Ariton; 1973—LaPine; 1975—Silas; 1977—Fairview; 1979—Pepperell
12 yrs.

FC—102 NEWSOME, DOUGLAS ATHAN 4540 Narrow Lane Rd., Montgomery, AL 36111
LP—1954; A—1955; FC—1960; D—1958; E—1960
1954—Opp Ct.; 1955—Highland View; 1957—Washington St., Eufaula; 1958—Silas; 1960—Stockton; 1961—Jay; 1964—White Oak-Rocky Mount; 1965—Fairview, Montgomery; 1969—East Tallassee; 1971—Whistler; 1975—St. Luke, Montgomery; 1977—Asbury, Montgomery
25 yrs.

FC—128 NEWTON, DOUGLAS C. P.O. Box 278, Niceville, FL 32578
LP—1955; A—1959; FC—June 2, 1961; D—May 28, 1959; E—June 1, 1961
1955—Sinking Springs (Ohio); 1958—Slocomb Ct.; 1959—Walton Ct. (N. Ga.); 1961—Associate, Gadsden St., Pensacola; 1963—Trinity, Fort Walton Beach; 1968—Evergreen; 1972 (Aug. 15)—St. Luke, Enterprise; 1974—Niceville
20 yrs.

R—76 NICHOLS, JOHN BRANSFORD Rt. 2 Box 37A, Gulf Breeze, FL 32561
A—Nov. 19, 1937; FC—Nov. 29, 1939; D—Dec. 3, 1939; E—Nov. 29, 1941
1937—Foley; 1941—Georgiana; 1945—Prattville; 1948—Greenville, First; 1951—Brewton, First; 1954—Pensacola,. First; 1961—Andalusia District; 1965—Dexter Ave.; 1968—Pensacola District; 1973 (Aug. 1)—Gulf Breeze; 1975—Pensacola, First, Associate; 1978—Retired
40½ yrs.

FC—25 NICHOLS, RALPH WESLEY 475 Riverside Dr., New York, NY 10027
A—Sept. 21, 1947 (Tenn.); FC—1949 (Tenn.); D—1947; E—1949
1944—Mt. Tabor (N. Ala.); 1945—Herd's Gap; 1946—Santa Fe (Tenn.); 1947—Good Hope; 1948—Thompson (Tenn.); 1949 (Sept. 15)—Tr. to Alabama-W. Florida, Eutaw; 1951—Grove Hill; 1955—Phenix City, First; 1959—Dalraida; 1962—Wetumpka; 1963—Warrington; 1966—Atmore, First; 1967 (July 1)—Board of Global Ministries
19¾ yrs.

*FC—201 NOLIN, GEORGE DAMON 1121 Holmes Pl., DeKalb, IL 60115
A—June 1, 1965; FC—May 27, 1969; D—June 1, 1965; E—May 27, 1969
1965—Student, Duke; 1967—Chaplain Intern, Bryce Hospital; 1969—Uniontown; 1970—Summerdale; 1972 (Nov. 1)—Released from appointment; 1973—Student, F.S.U.; 1977—Associate Professor, Illinois U.
7½ yrs.

FC—243 NORRIS, ALFRED DUDLOW, JR. P.O. Box 6150, Montgomery, AL 36106
A—June 2, 1970; FC—May 27, 1972; D—June 2, 1970; E—May 28, 1972
1967—Camp Ground-Petrey; 1969—No appointment; 1970—Crawford; 1971—Specialized Ministries, Pensacola; 1974—Centreville; 1977—Associate, Montgomery, First
9 yrs.

PM—23 OVERBECK, JAMES P.O. Box 24, Salem, AL 36874
S—1974; SLP—1976; A—May 29, 1978; D—May 29, 1978
1974—St. Paul-Midway; 1976—Rutledge; 1978—Salem Ct.

RAM—8 OWEN, MRS. EARLINE Rt. 2, Box 337, Milton, FL 32570
LP—1970; D—May 29, 1972
1970—Kingston; 1974—Seale; 1978—Retired, Supply, Elizabeth Chapel
8 yrs.

FC—76 PARKER, JOHNNIE TROY P.O. Box 490, Phenix City, AL 36867
A—June 3, 1954; FC—May 31, 1956; D—June 3, 1954; E—May 31, 1956
1951—Coaling-Andrew's Chapel (N. Ala.); 1953—Snellville-Grayson (N. Ga.); 1954—Covington; 1956—Saraland-St. Luke; 1958—Wesley Chapel, Mobile; 1961—East Tallassee; 1963—Flomaton; 1965—Thomasville; 1969—Niceville; 1974—Cokesbury; 1978—Trinity, Phenix City
25 yrs.

FC—253 PARKER, THOMAS LESLIE 200 Rollins Ave., Dothan, AL 36301
A—June 1970; FC—May 28, 1973; D—1970; E—May 28, 1973
1965—Sylvan Grove; 1967—Glenwood; 1969—Salem; 1972—Pine Grove-Beulah; 1976—Georgiana; 1978—Cloverdale, Dothan
9 yrs.

AM—19 PARSONS, WILLIAM ARTHUR Box 64, Glenwood, AL 36034
LP—1966; AM—1971; D—May 28, 1968
1966—Mexico Beach; 1967—Highland Park; 1969—Columbia-Haleburg; 1972 (Sept. 1)—Fairview; 1975—Glenwood
11 yrs.

*PM—14 PAULSON, ROBERT W., JR. P.O. Box 14, Camden, AL 36726
A—May 30, 1977; D—May 30, 1977
1977—Student, Asbury Seminary; 1979—Red Bird Mission Conference

FC—263 PENTON, ROBERT D. P.O. Box 127, East Tallassee, AL 36023
A—1971; D—1971; FC—May 28, 1974; E—May 28, 1974
1971—Student, Emory; 1973—Canoe; 1975—Gadsden St., Associate; 1977—Chaplain, Memorial Hospital; 1979—East Tallassee
6 yrs.

FC—269 PERRY, CHARLES WAYNE 380 Cmbt Spt Gp/HC, Plattsburg, NY 12903
A— D— FC—1975; E—1975
Tr.—May 29, 1975 (Baltimore Conference)—Venters Memorial; 1976—Pine Level; 1977—Chaplain, U.S. Air Force
6 yrs.

*PM—24 PERRY, GARY R. Rt. 1, Box 104, Shorter, AL 36075
A—May 29, 1978
1976—Laplace

SLP—15 PHILLIPS, DONALD Rt. 3, Box 124, Marion, AL 36756
S—1975
1975—Opp Circuit; 1976—Heiberger

R—3 PHILLIPS, WALTER O'NEAL Fair Haven, 1424 Montclair Rd., Birmingham, AL 35603
A—1911; FC—1913; D—1913; E—1915
1911—East Tallassee; 1912—Wedgewood Ct.; 1913—Student; 1914—LaPlace; 1915—Verbena; 1918—Student, Emory; 1921—Missionary to Japan; 1926—Silas; 1927—Gainesville; 1928—Fifth Ave., Montgomery; 1930—Grove Hill; 1934—Headland-Midland City; 1938—Prattville; 1941—Lafayette St., Dothan; 1944—Prichard; 1945—Enterprise; 1948—Marion; 1950—Luverne; 1954—Retired; 1955—Blue Lake Associate; 1958—Retired
37 yrs.

FC—225 PICKARD, WILLIAM MARSHALL, JR. Rt. 1 Box 186 A, Pike Road, AL 36064
A—1945; FC—1947; D—1945; E—1947
1945—New Brockton; 1945—Centreville; 1949—Brundidge; 1951—Thomasville; 1954—Missionary to Philippines; 1971—Professor, Huntingdon College-Woodland
9 yrs.

AM—10 PITCHFORD, ALTON LEE P.O. Box 217, Stapleton, AL 36578
LP—1964; AM—1969; D—May 30, 1967
1963—Evergreen Ct.; 1966—Pierce Chapel-Union; 1969—Melvin; 1971—LaPine; 1973—Wesley Chapel, Enterprise; 1977—Mt. Zion, East; 1978—Century; 1978 (Aug. 1)—Stapleton
14 yrs.

*FC—77 PITTMAN, CHARLES RAY 442 Hallmark Rd., Fayetteville, NC 28303
A—Sept. 12, 1954 (N. Ala.); FC—May 31, 1956 (Ala.-W. Fla.); D—May 31, 1956; E—June 1958
1952—Banks; 1953—Troy Ct.; 1954—West End, Andalusia; 1955—Lee Ct.; 1958—Springfield, Panama City; 1958 (Sept. 1)—West End, Andalusia; 1960—Century; 1961—Chaplain, U.S. Army; 1973—Madrid-St. Mary (released Sept. 1); 1973—Guidance Counselor
11¼ yrs.

RLP—7 POPE, ZELL G. Rt. 3, Georgiana, AL 36033
LP—1944
1943—Bolling; 1948—Bolling-Government St., Greenville; 1949—Sepulga Ct.; 1955—Georgiana Ct.; 1958—Government St., Greenville; 1960—Georgiana Ct.; 1968—Bolling
1 yr.

FCPT—19 PORTIS, EARL CRAIG 1535 17th St., Tuscaloosa, AL 35401
A—1945 (Central Ala.); FC—Oct. 17, 1947; D—1945; E—Oct. 17, 1947
1944—Lomax; 1947—Booth; 1950—Walthall-Newbern; 1956—Wesley Chapel-Mt. Sterling; 1960—Marion-Zion; 1961—Geiger Ct.
13 yrs.

*PTLP—31 POWELL, LUTHER P.O. Box 156, Satsuma, AL 36572
PTLP—1970
1970—Dauphin Island

*FC—179 PRESSLEY, CLYDE FEULNER, JR. PSC Box 1314, 475 AB WG-HC, APO San Francisco, CA 96328
A—1965; FC—May 30, 1967; D—1965; E—May 30, 1967
1965—Deatsville; 1966—White Oak-Rocky Mount; 1967—Associate, Panama City, First; 1969—Chaplain, U.S. Air Force
3½ yrs.

FC—29 PRICE, AUTIS EMBREE 1600 Sanfort Rd., Phenix City, AL 36867
LP—1940; A—1949; FC—1951; D—1950; E—1952
1940—Coatopa; 1941—Chilton Ct.; 1942—Highland Gardens, Montgomery; 1943—LaPlace; 1944—Titus; 1945—Banks; 1946—Ariton; 1949—Columbia; 1951—Slocomb; 1955—Cantonment; 1956—Eclectic; 1960—Brantley; 1962—Satsuma-Creola; 1964—Tuskegee; 1966—Robertsdale; 1968—Louisville-Clio; 1969—Citronelle; 1973—St. John, Mobile; 1979—Phenix City, First
37½ yrs.

FC—277 PRINCE, WILLIAM DAVID 120 Valley St., Centreville, AL 35042
TR—N. Ala. Conference, Dec. 15, 1975; E—1976; FC—1976
1975 (Dec. 15)—Trinity; 1979—Centreville
5 yrs.

PM—8 PULLUM, LARRY FLEMING Rt. 1, Box 57, Fitzpatrick, AL 36029
LP—1972; PM—1975; D—1975
1972—Ramer; 1974—Rocky Mount; 1977—Hopewell
4 yrs.

FC—134 RAINS, JAMES CONDA P.O. Box 9376, Panama City, FL 32401
LP—1955; A—June 3, 1960; FC—May 31, 1962; D—June 2, 1960; E—May 31, 1962
1955—Malone; 1957—Verbena; 1959—Student, Vanderbilt, (Stone River, Tenn.); 1962—Westview Heights, Ozark; 1963—Cloverdale, Dothan; 1964—St. Luke, Montgomery; 1966—Alabama Ave., Selma; 1968—Christ Church, Milton; 1970—Parker; 1972—Sabbatical; 1973—Noah's Ark
23 yrs.

R—35 RANCHER, HOLIDAY Rt. 2, Box 123, Eutaw, AL 35462
A—1939; FC—1941
1954—Akron Circuit; 1969—Retired, Supplying Akron Circuit

FC—244 REAMS, JOSEPH HAYWOOD P.O. Box 206, Clayton, AL 36016
A—1969; FC—1972; D—1969; E—May 28, 1972
1969—Student, S.M.U.; 1971—Associate, Gadsden St., Pensacola; 1974—Samson; 1978—Clayton
10 yrs.

*PTLP—32 REEDER, WALTER P.O. Box 172, Dothan, AL 36302
1976—Coffee Springs; 1978—Kinsey

FCPT—234 REGISTER, JOE CRAWFORD Rt. 2, Box 129B, Opelika, AL 36801
LP—1954; A—1969; FC—1971; D—May 29, 1958; E—June 2, 1960
1954—West End, DeFuniak Springs; 1955—Springfield, Panama City; 1956—Shady Grove; 1957—Rutledge; 1958—Akron-Havana; 1961—No appointment; 1963—Chancellor; 1965—Silas; 1966—Farm Hill; 1968—Thorsby; 1969—Freeport; 1973—Calvert-McIntosh; 1974—Marvyn Circuit
17 yrs.

AM—11 RENFROE, JOHN DEE P.O. Box 176, Summerdale, AL 36580
LP—1959; AM—1969; D—June 2, 1960; E—May 30, 1963
1959—Chumuckla; 1963—Freeport; 1966—Millry; 1971—Jay; 1974—Century; 1976—Summerdale
20 yrs.

FC—285 RHODES, DANIEL DOUGLAS P.O. Box 10663, Panama City, FL 32401
LP—1971; PM—1975; D—1975; FC—May 30, 1977; E—May 30, 1977
1971—LaPlace; 1972—Forest Home; 1974—Crawford; 1977 (Jan. 1)—Associate, St. James; 1979—Parker
4 yrs.

FTLP—31 RHODES, DANIEL WHITFIELD Allen, AL 36419
LP-1968; D—1971
1968—Williams-Tennille; 1969—Rutledge; 1971—Sepulga; 1974—Coffee Springs; 1975—Dozier; 1976—Bashi; 1977—Allen
10 yrs.

*R—36 RICE, ROBERT J. 725 4th Court West, Birmingham, AL 35204

AM—21 RICH, JOHN MALICHI Box 217, Verbena, AL 36091
LP—1968 (Freewill Baptist); D—June 1, 1971; AM—1974
1968—Honeyville; 1970—Pierce Chapel-Union; 1972—Beatrice; 1974—Cottage Hill; 1976—Perdido-Rabun; 1977—Sardis; 1978—Verbena
10 yrs.

*R—49 RICHARDSON, HARRY V. P.O. Box 42156, Cascade Heights Sta., Atlanta, GA 30311
FC—Oct. 2, 1949 (Central Ala.); E—Oct. 2, 1949
1949—President, Gammon Seminary; 1959—President, Interdenominational Seminary; 1975—Retired

FC—6 RIDGEWAY, ERNEST D. 647 Woodrow St., Montgomery, AL 36108
A—Nov. 5, 1939 (Central Ala.); FC—Nov. 10, 1941; E—Nov. 10, 1941
1937—Newbern-Walthal; 1938—Walthal-Toxey; 1942—Wesley Chapel-St. John, Mobile; 1945—Wesley Ct.; 1950—Bessemer; 1960—Montgomery District; 1969—Sylacauga; 1972—Montgomery District; 1973—Conference Program Council
42 yrs.

S— RIDGEWAY, PHILLIP P.O. Box 19, Eclectic, AL 36024
1979—Benson Ct.

*PTLP—33 RITTER, ROSEMARY FLORENCE P.O. Box 207, Ward, AL 36922
PTLP—1979
1979—Coatopa

PTLP—34 ROBERSON, SHIRLEY, JR. 423 Bolling St., Greenville, AL 36037
1973—Government St., Greenville; 1977—St. Paul, Greenville

FC—203 ROBERTS, HENRY EARLE 295 8th St. N., Clanton, AL 35045
A—1966; FC—1969; D—1966; E—1969
1962—Bermuda; 1964—Boylston, Montgomery; 1966—Student, Emory; 1967—Union Springs; 1969—Associate, Dauphin Way, Mobile; 1974—Clanton
12 yrs.

FC—295 ROBERTS, MICHAEL G. P.O. Box 248, Panama City, FL 32401
A—1975; D—May 26, 1975; FC—May 29, 1978; E—May 29, 1978
1975—Student, Asbury; 1978—Uniontown; 1979—Associate, Panama City, First
1 yr.

FC—135 ROBERTS, MALCOLM LOVEL Rt. 4, Box 555, Grand Bay, AL 36541
LP—1953; A—1959; FC—1962; D—1959; E—1962
1953—St. Mark-Springfield, Panama City; 1954—St. Mark, Panama City; 1956—Pine Level; 1959—Marvyn Ct.; 1962—Loachapoka; 1965—Alco; 1968—Daphne-Spanish Fort; 1970—Spanish Fort; 1972—Clanton; 1974—Headland; 1976—Grand Bay
22¾ yrs.

FC—286 ROBISON, LEE C.
A—1974; D—May 28, 1974; FC—May 30, 1977; E—May 30, 1977
1970—LaPlace; 1971—Capitol Heights, Associate; 1972—Shalimar, Minister to Youth; 1973—Elmore; 1976 (Sept. 1)—Fort Deposit; 1979—Chaplain, U.S. Navy
5 yrs.

PM—1 ROBINSON, MICHAEL C. P.O. Box 125, Autaugaville, AL 36003
A—1973; D—May 28, 1973
1972—Antioch-Liberty; 1975 (Jan. 1)—Lafayette St., Associate; 1975—Ariton; 1977—Autaugaville
6 yrs.

S— RODALE, WAYNE Rt. 2 Box S 10, Goshen, AL 36025
1978—Shady Grove

*FC—196 ROLEN, JAMES MALCOLM 5311 Greenleaf Rd., Mobile, AL 36609
A—May 26, 1964; FC—1968; D—1964; E—1968
1964—Student, Emory; 1966—Associate, Forest Hills, Mobile; 1967—Saraland; 1970—Michigan Ave., Mobile; 1971—Family Counseling Service, Mobile Mental Health; 1975—Supply Plateau; 1976—Family Counseling Center
7 yrs.

FC—151 ROSS, JAMES THOMAS 403 Racetrack Rd. N.W., Fort Walton Beach, FL 32548
LP—1957; A—May 31, 1962; FC—May 27, 1964; D—1962; E—1964
1957—Georgiana Ct.; 1959—McKenzie-Red Level; 1960—Dalco Ct.; 1962—Salem; 1964—West End, Andalusia; 1968—Brundidge; 1973—Chipley; 1978—Trinity, Fort Walton Beach
20½ yrs.

FC—216 ROSS, ROBERT GLANDERS P.O. Box 9, Frisco City, AL 36445
LP—1957; A—1966; FC—1970; D—1964; E—1970
1957—Associate, Mt. Hermon; 1958—Opp Ct.; 1959—Coffeeville; 1960—Campground; 1962—Marvyn Ct.; 1963—Sneads; 1966—Tallapoosa Ct.; 1968—Ensley, Pensacola; 1972—Brentwood; 1973—Newton; 1976—Westview Heights; 1979—Frisco City
17 yrs.

SLP—18 ROSSER, MARCUS H. P.O. Box 376, Midland City, AL 36350
1975 (Dec. 1)—Pleasant Grove; 1976—Midland City

FC—32 ROWE, OLIN LAMAR P.O. Box 96, Sweetwater, AL 36782
A—1949; FC—1952; D—1949; E—1952
1948—Associate, St. Mark, Pensacola; 1950—Summerdale-Marlowe; 1951—Uriah; 1955—Castleberry; 1956—York; 1959—Fort Deposit; 1963—Burge Memorial, Montgomery; 1968—Pinckard; 1970—Cottonwood; 1972—Frisco City; 1976—Sweetwater
29¾ yrs.

FC—306 ROUSE, LAMONT C. Rt. 6 Box 149 A, Andalusia, AL 36420
TR.—Miss., May 29, 1978
1978—Crawford; 1979—Mt. Zion, East
1 yr.

FC—200 RUCKER, DRIFTWOOD HAYNE 1217 Magnolia Curve, Montgomery, AL 36106
A—Oct. 29, 1948 (S. Carolina); FC—June 3, 1951 (Ala.-W. Fla.); D—Oct. 29, 1948 (S.C.); E—June 3, 1951
1948—Student, Duke; 1949 (May 25)—Tr. to Ala.-W. Fla., Opp-Andalusia Mission; 1950—Notasulga; 1955—Dalraida; 1959—Chaplain, V.A. Hospital; 1963—Located; 1969 (May 27)—Readmitted, Associate Shalimar; 1973 (Sept. 1)—Associate, Montgomery, First
21 yrs.

FC—180 SADLER, WILLIAM HERBERT, JR. P.O. Box 338, Gulf Breeze, FL 32561
LP—1962; A—1965; FC—1967; D—1965; E—1967
1962—Lisman; 1964—Marvyn; 1967—Associate, Dothan, First; 1969—Mary Esther; 1975—Gulf Breeze
14 yrs.

FTLP—32 SAINT, ERNEST E. Rt. 1 Box 154, Vernon, FL 32462
FTLP—1979
1979—Pleasant Grove

FC—132 SAVAGE, JAMES ERNEST 498 E. 8th St., Crestview, FL 32536
A—1958; FC—1962; D—1961; E—1963
1958—Uriah; 1960—Smiths; 1952—Theodore; 1967—Asbury, Montgomery; 1969—Parker; 1970—Westview Heights, Ozark; 1973—Brundidge; 1976—Crestview
21 yrs.

FC—44 SAWADA, BEN P.O. Box 1066, Andalusia, AL 36420
A—1952; FC—1954; D—1954; E—1955
1950—Missionary, Nagoya, Japan; 1953—Student, Emory; 1955—Missionary, Japan; 1960—Methodist of Springhill, Mobile-Epworth-Tanner Williams; 1963—Grove Hill; 1967—Gulf Breeze; 1969—Tallassee, First; 1974—Andalusia, First
21 yrs.

AM—12 SCARBOROUGH, GEORGE THOMAS Rt. 1, Box 209A, Letohatchee, AL 36047
LP—1957; AM—1969; D—June 1, 1961; E—May 30, 1963
1957—Green Hills; 1960—Freeport; 1961—Napier; 1963—Slocomb Ct.; 1967—Dothan Ct.; 1972—Grace, Marianna; 1973—Ariton; 1975—Bermuda; 1977—Sandy Ridge
22 yrs.

R—70 SCHNEIDER, RAYMOND HENRY P.O. Box 27, Autaugaville, AL 36003
Ordained in Baptist Church July 19, 1935; LP—1949; A—1950; FC—1952; E—1950
1948—Coden-Heron Bay; 1949—Ashford; 1951—Burge Memorial, Montgomery; 1954—Memorial, Selma; 1956—Fort Deposit; 1958—Calloway, Panama City; 1960—Associate, Panama City, First; 1964—Alabama Ave., Selma; 1966—Autaugaville; 1977—Retired, Supply, Mt. Nebo
27¾ yrs.

FC—45 SCOTT, FRANK LLOYD 706 E. Patton, Montgomery, AL 36111
LP—1950; A—1952; FC—1954; D—1954; E—1956
Dec. 1, 1950—West End, Andalusia; 1951—Ariton; 1954—Cloverdale, Dothan; 1957—Camden; 1962—Evergreen; 1966—Blountstown; 1968—Memorial, Selma; 1973—Greenville; 1978—Normandale
28¾ yrs.

FC—92 SCOTT, OLIVER HAMILTON, JR. 2600 W. Strong St., Pensacola, FL 32505
LP—1949; A—1954 (Miss.); FC—1956 (Miss.); D—1964; E—1956; Tr. to Ala.-W. Fla.—1958
1949 (Jan. 1)—Pass Christian; 1950—Bessie Shands, Jackson; 1951—St. Mark, Gulfport; 1952—Richland; 1953—Student, Emory (Fannin Ct., N. Ga.); 1955—Homewood; 1958—Delta Drive, Jackson; 1958 (Oct. 1)—Woodlawn, Panama City; 1961—Westside, Mobile; 1965—Headland; 1967—Chipley; 1971—Fairhope; 1975—Dexter Ave.; 1978—Richard's Memorial
25 yrs.

FC—312 SEDBERRY, GEORGE P.O. Box 341, Eufaula, AL 36027
PM—1976; D—1976
1974—Oak Valley-Mulder Memorial; 1977—Mulder Memorial; 1979—Washington Street
1 yr.

FC—290 SEGERS, HUBERT C. P.O. Box 645, Vernon, FL 32462
T Miss. Conf.—1977
1977—Malone; 1979 (Feb. 15)—Vernon
2 yrs.

*R—8 SEIBERT, CHARLES HERMON c/o Mrs. McClellan, 914 Maplewood Ave., Tallahassee, FL 32303
A—1919; FC—1921; D—1921; E—1923
1919—Principal, Repton H.S.; 1920—Centreville; 1924 (June-Nov.)—Thomas Industrial School; 1924—York; 1926—Monroeville; 1928—Opp; 1929—Georgiana-Red Level; 1935—Toulminville; 1939—Elba; 1941—Greenwood; 1946—Wewahitchka-Calloway; 1950—Brantley; 1953—Retired; 1954—Greenville Ct. (Retired Supply); 1955—Government St., Greenville (RS)
33½ yrs.

R—62 SELL, OLIVER MICHAEL 3707 Bridlewood Dr., Montgomery, AL 36111
A—Nov. 18, 1937; FC—Nov. 30, 1938; D—Nov. 24, 1938; E—Nov. 21, 1940
1934 (June-Nov.)—Opp Mission; 1934—Sepulga; 1936 (Sept. 1)—New Castle (N. Ala.); 1937—Forest Home; 1941—Ramer; 1942—Chickasaw; 1947—West Side, Mobile; 1948—Prattville; 1952—Tuskegee; 1957—Ashland Place, Mobile; 1962—Conference Treasurer; 1966—Port St. Joe; 1969—Disability Leave; 1976—Retired
40¾ yrs.

*R—45 SELLERS, ENNIS GEORGE 4167 Lavel Dr., Mobile, AL 36609
A—June 3,1951; FC—May 28, 1953; D—May 28, 1953; E—June 3, 1954
1951—Eufaula Ct.; 1954—Fulton Heights, Mobile; 1957—Florala; 1960—Tuskegee; 1964—Ashland Place, Mobile; 1969—Gadsden St., Pensacola; 1972 (July 31)—Sabbatical Leave; 1973—Retired
21¼ yrs.

*FC—110 SELLS, EDWIN RILEY P.O. Box 72, Eufaula, AL 36027
LP—1954; A—1958; FC—1960; D—1958; E—1960
1954—Phenix City Ct.; 1956—Banks; 1960—Mt. Carmel; 1963—Westview Heights, Ozark; 1967 (July 1)—Prichard; 1970—Elba; 1975—Warrington; 1979—Eufaula, First
25 yrs.

FC—296 SEYMOUR, DOUGLAS ROSS, SR. Rt. 6 Box 365, Brewton, AL 36426
LP—1973; PM—1976; D—1976; FC—May 29, 1978; E—May 29, 1978
1973—Castleberry, Conn., Florida Conf.; 1975—New Hope, N. Ga. Conf., Student, Candler; 1977—Grace, Marianna
1979—Cedar Hill
2 yrs.

FC—235 SHAKELFORD, JESSE P. Box 583, Robertsdale, AL 36567
LP—1960 (N. Ala.); 1968—(Ala.-W. Fla.); A—May 27, 1969; FC—June 1, 1971; D—May 27, 1969; E—June 1, 1971
1960—Short Creek (N. Ala.); 1962—Calera Ct.; 1964—Flint Hill-Moss Chapel; 1967 (Dec. 1)—Farm Hill (Ala.-W. Fla.); 1968—Crawford; 1969—Pittsview; 1972—Associate, Fort Walton Beach, First; 1976—Robertsdale
10 yrs.

*FTLP—33 SHANK, PHILLIP D. Rt. 3, Box 72B, DeFuniak Springs, FL 32433
1977 (Sept. 1)—Lime Springs

*PMPT—2 SHEHEE, ED 1605 Tyndal Dr., Panama City, FL 32401
PM—1976; D—1976
1976—Student, Candler; 1979—Highland View

*FC—118 SHEARER, WILLIAM JACKSON, JR. P.O. Box 1621, Mobile, AL 36606
A—1959; FC—1961; D—1969; E—1961
1959—Student, Garrett; 1960—Associate, Government St., Mobile; 1961—Associate, Ingleside, Chicago; 1963—Associate, Dauphin Way, Mobile; 1967—Grace, Mobile; 1968—Mobile Mental Health
9 yrs.

R—85 SHELL MERLIN P. 201 E. Clendinin St., Abbeville, AL 36310
A—1958; FC—1960; D—1960; E—1960
1958—Sandy Ridge; 1960—Friendship-New Bethel, Crestview; 1961—Skipperville; 1962—Westside, Geneva; 1963—St. Paul, Opelika; 1965—Bagdad; 1966—Disability Leave; 1979—Retired
18¼ yrs.

FC—197 SHELTON, GERALD A. P.O. Box 6845, Mobile, AL 36604
A—June 1, 1966; FC—May 28, 1968; D—June 1, 1966; E—May 28, 1968
1963—Gainesville; 1965—Student, Emory (Andrews Chapel, N. Ga.); 1967—Marion Junction-Orrville; 1969—Associate, Prattville, First; 1971—Trinity, Prattville; 1974—Associate, Dauphin Way
13 yrs.

FTLP—34 SHEPARD, DAVID G. P.O. Box 417, Cottondale, FL 32431
1977—Supply, Salem-Springhill; 1979—Cottondale
2 yrs.

FC—98 SHEPPARD, THOMAS J. P.O. Box 127, Dothan, AL 36301
LP—1954; A—1956 (N. Ala.); FC—1959; D—1957 (N. Ala.); E—1959; Tr. to Ala.-W. Fla. May 30, 1958
1954—Millry; 1956—Turkeytown (N. Ala.); 1958—Excel; 1960—Stapleton; 1964—Broad St., Mobile; 1965—Curtis Memorial, Dothan; 1967—Louisville-Clio; 1968—Flomaton; 1972—Westside, Geneva; 1974—Phenix City, First; 1979—Highland Park
24½ yrs.

*R—25 SHIRAH, ANGUS MORGAN Rt. 8, Box 93, Dothan, AL 36301
LP—1939; A—Nov. 16, 1946; FC—Oct. 24, 1948; D—1946; E—1948
1939—St. Andrew-Wewahitchka; 1941—Shady Grove; 1943—West End, Pensacola; 1944—Pine Forest, Pensacola; 1945—Myrtle Grove-Ferry Pass, Pensacola; 1947—Chickasaw; 1949—Fairhope; 1950—Oakdale, Mobile; 1954—Niceville; 1957—Cantonment; 1958—Trinity, Panama City; 1961—Parker, Panama City; 1962—Greenwood; 1967—Retired, Supply Greenwood; 1969—Retired, Supply Webb; 1974—Retired
28½ yrs.

FC—16 SHIRAH, SAMUEL CURTIS P.O. Box 265, Wewahitchka, FL 32465
LP—1942; A—1944; F—1946; D—1946; E—1948
1941—St. Luke, Ensley (N. Ala.); 1942—Pike Ct.; 1943—Shady Grove; 1944—East Brewton; 1948—Florala; 1949—Smiths-Seale; 1953—Georgiana; 1954—Clayton; 1956—Frazer Memorial, Montgomery; 1959—Chipley; 1961—DeFuniak Springs; 1964—Grand Bay; 1965—Fulton Heights, Mobile; 1968—Wetumpka; 1969—Pine Forest, Pensacola; 1971—Eight Mile; 1974—Associate, Dothan, First; 1977—Cottonwood; 1978—Wewahitchka
N. Ala. 1 yr. 37½ yrs.

PM—15 SHIREY, CECIL LEE P.O. Box 7, Stockton, AL 36579
A—May 30, 1977; D—May 30, 1977
1977—Student, Candler; 1979—Stockton

FC—254 SHULTS, LEONARD HAZEN P.O. Box 215, Hurtsboro, AL 36860
LP—1965; A—1971; FC—May 28, 1973; D—June 1, 1971; E—May 28, 1973
1965—Pike Ct.; 1968—Akron-Havana; 1970—Baker; 1972 (Sept. 15)—Hope Hull; 1977—Hurtsboro
11 yrs.

FC—81 SIGLER, RICHARD OSMUS P.O. Box 1506, Dothan, AL 36301
A—1951 (Miss.); FC—1953; D—1951; E—1953; Tr. Alabama-W. Florida May 31, 1957
1949—Elizabeth, Ind. (Student, Asbury Sem.); 1952—Seminary (Miss.); 1957—Tr. to Ala.-W. Fla., Georgiana; 1961—Asbury, Montgomery; 1966—Opp; 1971—Jackson; 1974—Lafayette St.
28 yrs.

PM—25 SIMMONS, MICHAEL B. 1705 Sunset Dr., Roxboro, NC 27573
A—May 29, 1978; D—May 28, 1978
1978—Student, Duke

R—32 SIMPSON, WILLIAM CARL, SR. 4109 Seabreeze Rd., Mobile, AL 36609
LP—1951; A—May 27, 1953; FC—May 31, 1955; D—June 3, 1954; E—1956
1951—Satsuma; 1952—Macon Ct.; 1954—Parker, Panama City; 1957—Greenwood; 1959—Loxley-Daphne; 1961—Satsuma-Creola; 1962—Cantonment; 1964—Mt. Vernon; 1967—Pine Grove-Beulah; 1969—Retired; 1970—Retired, Supply Marlow; 1972—Retired
19 yrs.

FC—67 SIRMON, GLENN STANLEY Rt. 1 Box 83, Letohatchee, AL 36047
LP—June 9, 1950; A—May 27, 1953; FC—May 31, 1955; D—June 1, 1955; E—May 30, 1957
1948—Fairmont, N. Birmingham; 1949—Ariton; 1951—Lee Ct.; 1954—Midland City; 1956—Columbia; 1959—Melvin (Released to be Chaplain at Florida Boys School, Marianna); 1960—Millry; 1962—Notasulga; 1964—Satsuma; 1965—Chatom; 1969—Fort Deposit; 1972—Flomaton; 1975—Cantonment; 1976—Mt. Carmel
28 yrs.

FC—149 SKIPPER, BOBBY HOWELL Rt. 1, Cottonwood, AL 36320
LP—1953; A—1962; FC—1964; D—1960; E—1962
1952—Cypress-Shady Grove; 1954—Titus; 1955—Pike Ct.; 1957—LaPine; 1959—Washington St., Eufaula; 1963—Westside, Geneva; 1966—Michigan Ave., Mobile; 1970—Student, Miss. Sou.; 1971—Dothan City Schools
17 yrs.

FC—255 SMACK, JULIUS WILSON P.O. Box 366, Pine Hill, AL 36769
LP—1966; A—June 1, 1971; FC—May 28, 1973; D—May 28, 1968; E—May 28, 1973
1965—Bascomb; 1968—Associate, Marianna, First; 1969—Grace, Marianna; 1970—Calloway, Panama City; 1972 (Sept. 1)—Pine Hill
12 yrs.

PM—36 SMILIE, LYNN SELLERS 2402 Rambling Rd., Dothan, AL 36303
PM—May 28, 1979; D—May 28, 1979
1979—Student, Candler School of Theology

FC—20 SMITH, BENJAMIN N. 132 Morton Circle, Tuskegee Institute, AL 36088
LP—Oct. 14, 1945; A—Oct. 27, 1946; FC—Oct. 17, 1948; D—Oct. 27, 1946; E—Oct. 17, 1948
1945—Blount Springs-Trafford; 1947—Eutaw Ct.; 1950—Wesley Ct., Mobile; 1954—Metropolitan, Montgomery; 1958—Student, Gammon; 1961—West Point-Riverview; 1964—Sweet Home, Gadsden; 1966—Montgomery District; 1972—Bowen Memorial, Tuskegee; 1974—Bowen-St. Paul (June 15)
32½ yrs.

FC—217 SMITH, CURTIS RAYMOND P.O. Box 318, Creola, AL 36525
LP—1961; A—May 31, 1966; FC—June 2, 1970; D—May 31, 1966; E—June 2, 1970
1961—Altha; 1963—Golden Acres, Phenix City; 1964—Campground-Petrey; 1966—Student, Emory; 1967—Marvyn Ct.; 1969—Fairview; 1972 (Aug. 15)—Alco; 1975—Mt. Vernon; 1977—Leave of Absence
15 yrs.

AM—13 SMITH, JASPER JAMES 5727 Carriage Barn Ln., Montgomery, AL 36111
LP—1961; AM—1969; D—May 30, 1963; E—June 3, 1965
1961—Clanton Ct.; 1962—Sunflower; 1966—Pine Level; 1967—Heiberger; 1970—Government St., Greenville; 1972—Pine Apple; 1973—Allen; 1977—Brent; 1979—Burge Memorial-Boyleston
18 yrs.

FC—61 SMITH, MARCUS HERBERT 405 Pinedale Rd., Monroeville, AL 36460
A—1953; FC—1955; D—1953; E—1955
1953—Student, Emory; 1954—Eufaula Ct.; 1956—Westview Heights, Ozark (Organized Church); 1958—Centreville; 1962—Michigan Ave., Mobile; 1963—Wetumpka; 1968—Marion; 1972 (Aug. 15)—Gadsden St., Pensacola; 1976—Eufaula, First 1979—Monroeville
26 yrs.

FC—278 SMITH, STEPHEN LAURENCE P.O. Box 156, Wilmer, AL 36587
LP—1972; A—May 28, 1973; D—May 28, 1973
1972—Pierce Chapel-Union; 1975—Associate, St. James; 1976—Chumuckla; 1979—Wilmer-Tanner Williams
5 yrs.

PTLP—35 SMITH, THOMAS E. P.O. Box 67, Castleberry, AL 36432
1973 (Sept. 15)—May Creek; 1976—Conecuh Ct.

AM—14 SNODGRASS, JESSE J. Box 188, Wausau, FL 32463
LP—June 1, 1959; AM—May 27, 1969; D—May 30, 1963; E—June 3, 1965
1959—Evergreen Ct.; 1960—Pleasant Grove; 1961—Bruce; 1962—Hiland Park, Panama City; 1964—Black Ct.; 1966—Pine Grove-Ebeneezer; 1967—Marlowe; 1969—Farm Hill; 1971—Canoe; 1973—Pine Apple; 1974—Silas; 1975—St. Stephens; 1977—Galilee; 1978—Wausau
20 yrs.

FC—89 SOWELL, THOMAS WORLEY 439 Azalea Rd., Mobile, AL 36609
LP—1952; A—Sept. 16, 1955; Tr. to Alabama-W. Florida, Sept. 17, 1955; FC—May 29, 1958; D—1956; E—May 29,1958
1952—Goshen; 1954—Community Church, Troy; 1955—Pittsview; 1958—Associate, Dothan, First; 1960—Bonifay; 1967—Parker; 1969—Thomasville; 1974—St. Mark, Mobile
27 yrs.

*RLP—10 SPENCER, CURLEY Rt. 1, Box 38, Eutaw, AL 35462

FC—9 SPENCER, LAMAR 311 S. Pensacola, Atmore, AL 36502
LP—1937; A—Nov. 13, 1942; FC—Nov. 8, 1944; D—Nov. 9, 1944; E—Nov. 16, 1946
1937—Daleville; 1938—Elizabeth Chapel; 1939—St. Luke, Montgomery; 1942—Columbia; 1943 (July 1)—Prichard; 1944—East Tallassee; 1948—Bonifay; 1950—Hartford; 1955—Trinity, Phenix City; 1958—Greensboro; 1963—Chickasaw; 1968—Crestview; 1974—Forest Park; 1976—Atmore
41½ yrs.

FC—160 SPENCER, LEE ROY P.O. Box 1503, Marianna, FL 32446
A—Oct. 25, 1940 (WNC); FC—1942; D—1942; E—1943 (WNC); Tr. to Ala.-W. Fla.—1965
1939—Salem, Salisbury, Park St., Belmont; 1943 (Aug. 17)—Chaplain, U.S. Army; 1947 (July 1)—Highlands; 1947—Cherryville, First; 1952—Calvary, Charlotte; 1956—Central, Monroe; 1960—Hawthorne Lane, Charlotte; 1962 (Dec. 1)—North Wilkesboro, First; 1965 (June 1)—Andalusia, First; 1970—Geneva, First; 1974—Marianna, First
W.N.C. 24½ yrs. Ala.-W. Fla. 14 yrs. 38½ yrs.

FC—52 SPENCER, LESTER HARDEN 251 Island Court, Mobile, AL 36606
LP—1948; A—1952; FC—1954; D—1954; E—1956
1947—Perote; 1951—Opp-Andalusia Mission; 1952—Smiths; 1957—St. Mark, Mobile; 1969—Aldersgate, Montgomery; 1977—Demopolis District; 1978—Mobile District
31 yrs.

FTLP—35 SPICER, JEOFFREY L. P.O. Box 278, Niceville, FL 32578
FTLP—1978
1978—Niceville, Associate

FC—199 SPIKES, JIMMIE ROBY P.O. Box 36, Destin, FL 32541
A—June 1, 1966; FC—May 28, 1968; D—June 1, 1966; E—May 28, 1968
1964—Pike Road; 1965—Student, Emory; 1966—LaPlace; 1968—Newton; 1971—Wewahitchka; 1974—Destin
13 yrs.

*FC—33 SPIKES, ROY MILLARD P.O. Box 521, Butler, AL 36904
LP—1946; A—1950; FC—1952; D—1950; E—1954
1946—Cuba Ct.; 1950—Lisman; 1953—Robertsdale; 1959—Abbeville; 1962—St. Mark, Montgomery; 1969—Port St. Joe; 1974—Fulton Heights; 1977—Butler
32½ yrs.

FC—236 SPIKES, WILLOW JEAN 3932 N. College Ave., Jackson, AL 36545
LP—1962; A—May 28, 1968; FC—June 1, 1971; D—May 28, 1964; E—June 1, 1966
1962—Uriah; 1968—Conference Evangelist; 1970—East Brewton; 1977—Fulton Heights; 1979—McCann's, Jackson
15 yrs.

PM—16 SPILLER, JEFFREY RAY Apt. 261, 1663 Hillcrest Rd., Mobile, AL 36609
A—May 30, 1977; D—May 30, 1977
1977—Student, Candler; 1979—New Church, Mobile

SLP—20 SPIVEY, DON Box 6696, Banks, AL 36005
SLP—1974
1974—Gainesville; 1974 (Nov. 15)—Cypress; 1975—No appointment; 1976—Popular Head-Cedar Grove; 1978—Banks

FC—256 SPIVEY, JOHN WESLEY P.O. Box 56, Hartford, AL 36344
LP—1964; A—1970; D—1970; E—May 28, 1973
1963—Center Ridge; 1967—Rose Hill; 1969—Student, Emory (Mt. Pisgah, N. Ga.); 1971—Dodd Memorial (N. Ga.); 1972—Associate, St. James, Montgomery; 1973 (Aug. 1)—Chatom; 1977—Associate, Dothan, First; 1979—Hartford
8 yrs.

FC—211 STEGALL, KARL KENNETH 2519 Gladlane Dr., Montgomery, AL 36111
A—1967; FC—1969; D—1967; E—1969
1967—Associate, Andalusia, First; 1970—Bonifay; 1974—Whitfield Memorial
12 yrs.

AM—15 STEVENSON, WAYLAND HOYT 109 Merry Dell Dr., Ozark, AL 36360
LP—1959; AM—1969; D—May 31, 1962; E—May 28, 1964
1959—Ponce de Leon; 1959 (Sept. 1)—Highland Park; 1961—Campbellton; 1965—Cypress; 1969—Gilbertown; 1972—Loachapoka; 1977—Ozark, Pleasant Hill

*PM—3 STEWART, SAMUEL TED
LP—May 28, 1973; A—May 31, 1976; D—May 31, 1976
1972—LaPlace; 1975—Trinity; 1978 (Jan. 1) Leave of Absence
1 yr.

PM—5 STINSON, WILLIAM JUDSON P.O. Box 1290, Opelika, AL 36801
PM—1976; D—1976
1976—Niceville, Associate; 1978—Lee Ct.; 1979—Associate, Auburn First
2 yrs.

FTLP—36 STRINGER, TOMMY Rt. 1 Box 119, Crestview, FL 32536
FTLP—1979
1979—New Bethel

FC—64 STRINGFELLOW, KARL DAVIS 7300 Davis Hwy., Pensacola, FL 32504
LP—June 9, 1950; A—May 27, 1953; FC—May 31, 1955; D—June 3, 1954; E—1957
1950—Millry; 1954—Mt. Vernon; 1958—Satsuma-Creola; 1959—Frazer Memorial, Montgomery; 1963—Bay Minette; 1969—Normandale, Montgomery; 1972—Ferry Pass
29 yrs.

FC—49 SUBLETTE, ROY THOMAS Rt. 10, Box 47A, Montgomery, AL 36106
LP—1950; A—1952; FC—1954; D—1953; E—1955
1950—LaPlace; 1952—Student, Vanderbilt (Pleasant Grove, Fairfield, Tenn.); 1953—Student, Vanderbilt (Greenbriar-Gideon, Tenn.); 1955—Curtis Memorial, Dothan; 1959—Normandale, Montgomery; 1967—Fort Walton Beach; 1971—Demopolis District; 1977—Aldersgate, Montgomery
29 yrs.

*RLP—8 SYFRETTE, CHARLES SYDNEY 4630 E. 3rd St., Panama City, FL 32401
LP—1957; D—1957; E—1959
1948—Associate, Parker; 1950—Fairbanks, Alaska; 1957—Vernon; 1958—Cypress; 1959—Altha; 1961—Salem Ct.; 1962—Gulf View-Point Washington; 1966—Retired
10 yrs.

R—33 TANTON, ALTON BROOKS Box 315, Uniontown, AL 36786
A—Nov. 1931; FC—Nov. 22, 1934; D—1934; E—1939
1928—DeFuniak Springs Ct.; 1932—Cottondale; 1937—Samson; 1938—Burge Memorial, Montgomery; 1940—Louisville-Clio; 1945—Newton; 1947—Frisco City; 1949—Flomaton; 1954—Plateau; 1956—Chatom; 1962—Uniontown; 1965—New Brockton; 1969 (May 27)—Retired, Supply, Akron, First-Flatwoods
37¼ yrs.

*R—4 TATE, JAMES EDWARD c/o Wesley Manor, 210 Honeysuckle Rd., Dothan, AL 36301
A—1916; FC—1919; D—1916; E—1921
1916—Alabama Ave., Selma; 1916—Student, Emory; 1917 (Sept. 1)—Dayton Ct.; 1917—Pensacola Mission; 1918—Professor, BSC High School; 1919 (May 15)—Reform (N. Ala.); 1919—Repton; 1920—Fairhope; 1922—Linden; 1924—Uniontown; 1925—Castleberry; 1928—Clayton; 1929—Opp; 1931—Clayton St., Montgomery; 1935—Evergreen; 1937—Bay Minette; 1939—Camden; 1944—Marion; 1948—St. Mark, Montgomery; 1950—Tallassee, First; 1953—Selma District; 1957—Troy, First; 1961—Geneva, First; 1964—Retired
48¼ yrs.

PM—26 TAYLOR, KENNETH 441 W. 6th St., Chelsa, OK 74106
LP—1972; A—May 29, 1978; D—May 28, 1978
1972—Corner Creek; 1974—Baker; 1977—Student, Oral Roberts

*S— TEAL, RUSSELL Rt. 1 Box 166-B, Clio, AL 36017
1978—Williams-Tennille

*FC—212 TEMPLE, EARLE HENRY, JR. P.O. Box 156, Samson, AL 36477
LP—1964; A—May 28, 1968; FC—June 2, 1970; D—May 28, 1968; E—June 2, 1970
1963—Macedonia; 1966—Banks; 1968—Fort Davis; 1970—Greenwood; 1973—Freeport; 1975—Melvin; 1978—Centreville; 1979—Samson
15 yrs.

FC—108 TERRY, JAMES THOMAS 106 Till Ct., Prattville, AL 36067
LP—1957; A—1958; FC—1960; D—1958; E—1960
1956—Maplesville Ct.; 1958—Student, Emory; 1959—Student, Vanderbilt; 1960—Gastonburg; 1962—Aldersgate Mission; 1966—Grace, Mobile; 1967—Grove Hill; 1972—South Brookley; 1979—Trinity, Prattville
21 yrs.

FCPT—115 THOMAS, JOHN PAUL Wallace Community College, Dothan, AL 36301
LP—1953; A—1957; FC—1961; D—1959; E—1961
1952—Cloverdale, Dothan; 1953—Southside, Enterprise; 1957—Newton; 1959—Student, Emory (Associate, Inman Park, Atlanta); 1961—Cottonwood; 1962—Associate, Dexter Ave., Montgomery; 1963—St. Luke, Enterprise; 1968—Ferry Pass; 1972—George Wallace Jr. College (Supply Pleasant Grove); 1976—Supply Tabernacle
19 yrs.

S— THOMAS, E. MADOC P.O. Box 67, Melvin, AL 36913
1978—Melvin

FTLP—37 THOMPSON, ROBERT JACKSON P.O. Box 17060, Montgomery, AL 36111
1977—Frazer Memorial, Associate
2 yrs.

*PM—17 THOMPSON, TIMOTHY HIGGINS 30 Cherry, Wetumpka, AL 36092
A—May 30, 1977; D—May 30, 1977
1977—Lee Ct.; 1978—Student, Emory; 1979—Trinity, Weoka

S— THORNTON, JASPER 700 Hammond St., Union Springs, AL 36089
1976—St. Paul, Union Springs

*PTLP—36 TILLMAN, ARNOLD L. Rt. 5, Box 238N, Mobile, AL 36614
LP—1971
1970—Opp Memorial; 1971—Sunflower; 1975—Grace

*PTLP—37 TILLMAN, HENRY Vinegar Bend, AL 36584
1976—Aldersgate

FC—41 TOLAND, JOHN FREDERICK, JR. 5312 Grishilde Dr., Mobile, AL 36609
A—1951; FC—1953; D—1951; E—1953
1949—Deer Park; 1953—Trinity, Mobile; 1954—Frisco City; 1958—Grove Hill; 1963—Eutaw; 1965—Oakdale; 1968 Oakdale-Inner City; 1969—Inner City Mission, Mobile
28¾ yrs.

AM—16 TRACY, EDWARD WILLIAM P.O. Box 396, Tuskegee, AL 36083
LP—1961; AM—1969; D—1964; E—1966
1960—St. Stephens; 1963—Coffeeville; 1966—Pine Apple; 1970—Midway; 1975—Brent; 1977—Tuskegee
18 yrs.

PTLP—38 TRENT, SAMUEL E., SR. 509 7th St., Marianna, FL 32446
PTLP—1978
1978 (April 1)—Orange Hill

PM—37 TRENT, TIMOTHY P.O. Box 235, Skipperville, AL 36374
1974—Post Oak; 1975—Midland City; 1976—Skipperville

FC—78 TROBAUGH, JOHNNIE DOYLE 110 Adams St., Greenville, AL 36037
LP—1948; A—June 11, 1954 (S. Ga.); Tr. to Alabama-W. Florida, June 1, 1955; FC—June 1, 1955; D—1955; E—1957
1949—LaPlace; 1950—Associate, Forest Ave., Montgomery; 1953—Doles, Macon, Ga.; 1955—Marvyn; 1957—St. Luke, Montgomery; 1960—Associate, Montgomery, First; 1967—Clanton; 1972—Chaplain, Huntingdon College; 1976—Trinity, Phenix City; 1978—Greenville, First
23¾

FC—266 TURNER, JERRY ROSCOE 905 Government St., Mobile, AL 36604
A—1971; D—1971; FC—May 26, 1975; E—May 26, 1975
1971—Student, Duke; 1974—Aldersgate; 1975—Assoc., Conference Council; 1978—Government St., Mobile
8 yrs.

R—77 TURNIPSEED, ANDREW S. Ramer, AL 36069
A—Nov. 15, 1933; FC—Nov. 21, 1935; D—1935; E—1937
1933—Demopolis Ct.; 1934—Coatopa; 1935—Geneva; 1937—Tuskegee; 1939—Panama City, First; 1941—Greenville; 1945—Dexter Ave., Montgomery; 1954—Mobile District; 1959 (May 29)—Tr. West New York, Asbury, Rochester; 1961—St. Paul, Niagra Falls; 1967 (Feb. 3)—Tr. to New York, Hansen Place; 1973 (May 28)—Tr. to Alabama-W. Florida, Bethel; 1975 (Oct. 1)—Government St., Mobile; 1978—Retired
44½ yrs.

FC—313 TURNIPSEED, A. SPENCER, JR. Rt. 4, Box 100, Wetumpka, AL 36092
Tr. Virginia—1979
1979—Mulder Memorial

FC—245 TURNIPSEED, GEORGE SEBA Drawer H, Eight Mile, AL 36613
LP—1963; A—1969; FC—1972; D—1964; E—1966
1963—Elizabeth Chapel; 1967—Grace, Marianna; 1969—Ariton; 1972—Cottonwood; 1974—Eight Mile
15 yrs.

PTLP—39 TYLER, OLEN RANKIN 1019 Southland Dr., Dothan, AL 36301
1976—Madrid-St. Mary; 1977—Napier; 1978—St. Paul, Hartford

R—12 TYNDAL, CARLOS MOZEL 3121 Dolly Ridge Dr., Birmingham, AL 35243
A—1923 (N. Ala.); FC—1925; D—1925; E—1927
1923—Selfville Ct.; 1926—East Thomas; 1927—40th St., Birmingham; 1931—9th St., Decatur; 1933—Stevenson; 1937—Boyles; 1941—Hamilton; 1943-1949—Leave of absence; 1949—Associate, Hamilton; 1951—Gorgas-Alridge; 1957—Tr. to Ala.-W. Fla., Parker; 1959—Memorial, Selma; 1962—Brantley; 1964—Retired
N. Ala. 26¾ yrs. Ala.-W. Fla. 6¾ yrs. 33½ yrs.

FC—66 VAUGHN, ROBERT L. P.O. Box 1296, Ozark, AL 36360
LP—June 3, 1951; A—May 27, 1953; FC—May 31, 1955; D—June 3, 1954; E—June 1, 1955
1950—Whitfield, Montgomery; 1951—Robinson Springs; 1953—Student, Emory; 1955—Associate, Montgomery, First; 1957—Union Springs; 1961—Greenville, First; 1966—Richard's Memorial, Pensacola; 1973 (Aug. 1)—Ozark, First
28 yrs.

R—15 VANLANDINGHAM, ALVIN H. 1404 Texas Ave., Crestview, FL 32536
LP—1921; A—1924; FC—1926; D—1926; E—1928
1921—DeFuniak Springs Mission; 1923 (Feb. 1)—Farmersville; 1923—Magnolia; 1925—Lower Peach Tree; 1928 (June 1)—Thomasville; 1928—Crestview; 1931—Burnt Corn; 1934—Samson; 1937—Greenwood; 1939—Girard; 1943—Luverne; 1945—Westside, Mobile; 1947—Gonzalez; 1951—Brentwood; 1952—Milton-Bagdad; 1956—Milton; 1959—Flomaton; 1961—Georgiana; 1962—Cloverdale, Dothan; 1963—Epworth, Phenix City; 1964—Marlowe; 1966—Retired; 1967—Supply Bermuda; 1968—Supply Robinson Springs; 1969—Supply Beatrice; 1971—Supply Mt. Pleasant; 1973—Supply Georgiana Ct.; 1974—Supply Pine Apple; 1975—Supply Perdido; 1976—Supply Venters; 1977 (Feb. 1)—Supply Elizabeth Chapel; 1978—Retired
43¾ yrs.

R—16 VANLANDINGHAM, OMAR H. 1221 E. Bobe St., Pensacola, FL 32503
A—Nov. 1925; FC—Nov. 1928; D—Nov. 25, 1928; E—Nov. 23, 1930
1925—Ponce de Leon; 1926—Student, Asbury; 1928—Coffeeville; 1929—Gonzalez; 1933—Louisville-Clio; 1934—Alabama Ave., Selma; 1937—Thomasville; 1939—York; 1941—Stockton; 1942—Fort Deposit; 1944—Sweetwater; 1946 (Sept. 29)—Tr. to Tennessee, Monteagle; 1947—Coleman Memorial, Lawrenceburg; 1950—Dechard; 1953—Elm St., Nashville; 1956—Forrest St., Clarksville; 1957 (May 28)—Tr. to Ala.-W. Fla., Pepperell; 1959—Samson; 1961—Trinity, Panama City; 1962—Retired; 1963—Supply Bellview, Pensacola; 1965—Supply Galilee; 1967—Supply St. Paul, Gulf Breeze; 1969—Supply Cypress-Shady Grove
Ala.-W. Fla. 26 yrs. Tennessee 10½ yrs. 36½ yrs.

FC—21 VICKERS, JOHN E. 128 Russell Dr., Selma, AL 36401
LP—1942; A—1946; FC—1949; D—1949; E—1951
1942—Perote; 1944—LaPlace; 1945—St. Paul, Opelika; 1948—Ramer; 1949—Uriah; 1951—Pine Hill; 1954—Luverne; 1957—Jackson; 1963—St. James, Montgomery; 1968—Marianna District; 1970—Trinity, Opelika; 1974—Selma District
35½ yrs.

FC—169 VICKERS, MARVIN KERON, JR. 105 Woodlawn, DeRidder, LA 70634
LP—1960; A—1964; FC—1966; D—1964; E—1966
1959—Perote; 1961—Goshen; 1963—Seale; 1967—Chaplain, U.S. Army
4 yrs.

R—80 VICKERS, MARVIN K. 206 Murphree St., Troy, AL 36081
A—1939; FC—1942; D—1940; E—1942
1939—Student, Emory; 1940 (Sept. 1)—Sandy Ridge; 1940—Elmore Ct.; 1943—Chisholm; 1947—Headland; 1952—Clanton; 1956—Marion; 1957—Troy District; 1962—Enterprise, First; 1968—Eufaula, First; 1970—Prof., Troy State; 1979—Retired Supply, Pike Circuit
31½ yrs.

*PTLP—40 VICKERS, WALTER PERRY 130 Laurel Breeze, Enterprise, AL 36330
LP—1967
1967—Sardis; 1968—Pike Ct.; 1970—No appointment; 1973—Associate, Pike Ct.; 1974—Fort Davis (PT); 1975 (Jan. 1)—New Brockton; 1978—Coffee Springs

FC—287 WACHOB, WESLEY HIRAM P.O. Box 6150, Montgomery, AL 36106
A—1975; D—May 26, 1975; FC—May 30, 1977; E—May 30, 1977
1975—Student, Candler; 1976—Sneads; 1978—Montgomery First, Associate
4 yrs.

FC—96 WALKER, CHARLES ROBERT Box 415, Spanish Fort, AL 36527
A—1957; FC—1959; D—1957; E—1959
1957—Alston Ct.; 1958—Marion Junction-Orrville; 1962—Chisholm; 1964—Millbrook; 1968—Gonzalez; 1971—Associate, Dothan First; 1974—Spanish Fort
22 yrs.

FC—137 WALKER, RICHARD, JR. 2271 St. Stephens Rd., Mobile, AL 36607
A—June 26, 1960 (Central Ala.); FC-June 3, 1962; D—1960; E—June 3, 1962
1960—St. Paul, Montgomery; 1962—Enon Ridge, Birmingham; 1962—Toulminville-Warren St., Mobile
19 yrs.

FC—28 WALLS, WILLIAM HERBERT Rt. 3, Box 474G, Mobile, AL 36608
LP—1944; A—1949; FC—1951; D—1951; E—1954
1945—Lisman; 1949—Satsuma; 1951—Plateau; 1954—Pleasant Valley, Mobile; 1959 (Oct. 23)—Trinity, Phenix City; 1962—Oakdale, Mobile; 1965—Eutaw; 1969—St. Mark, Montgomery; 1974—Crawford Chapel
32½ yrs.

PM—27 WALSINGHAM, DONAL Level Acres Estate, Rt. 2, Eufaula, AL 36027
A—May 29, 1978; D—May 28, 1978
1976—Alaqua-Wesley Memorial; 1977 (Sept. 1)—Pierce Chapel-Union; 1978—Student, Emory; 1979—Eufaula, Epworth

*PTLP—41 WALSINGHAM, TROY 2401 Denton Rd., Dothan, AL 36303
1978—Taylor-Big Creek; 1979—Big Creek

R—63 WALTON, WILBUR L. 1201 Magnolia St., Dothan, AL 36301
A—1935 (M.P.); FC—1937; D—1937; E—1939
1936—Lee Ct.; 1941—Fairhope; 1943—Chaplain, U.S. Army; 1946 (Jan. 1)—Mt. Vernon; 1946—Ashland Place, Mobile; 1950—Marianna District; 1951—Mobile District; 1954—Dothan, First; 1964—Montgomery District; 1966—Montgomery, First; 1970—Montgomery District; 1976—Retired
39½ yrs.

FC—246 WARD, DANN R. 1034 16th Ave. S., Birmingham, AL 35205
A—1970; FC—1972; D—1970; E—May 29, 1972
1970—Student, Duke; 1971—Chaplain, Central Prison (N.C.); 1972—Associate, Pensacola, First; 1974—Hurtsboro; 1977—Student, U. of W. Fla., (Supply, Pierce Chapel); 1978—Chaplain, Baptist Medical Center
7 yrs.

FC—139 WARREN, R.C. 6907 Hugh Dr., Panama City, FL 32401
LP—1955; A—1960; FC—1963; D—1961; E—1963
1955—Alford; 1957—Altha; 1958—Coatopa; 1960—Banks; 1961—Lee Ct.; 1963—Chatom-Chalker Memorial; 1965—Chisholm; 1968—Cloverdale, Dothan; 1971—Millbrook; 1974—St. Luke; 1975—Blountstown; 1978—Trinity, Panama City
22 yrs.

*R—57 WARWICK, MARVIN LESLIE 804 Pine Crest, Panama City, FL 32401
A—Nov. 28, 1934; FC—Nov. 26, 1936 (N. Ga.); D—Nov. 26, 1936 (N. Ga.); E—Nov. 20, 1938 (N. Ga.)
1934 (May-Nov.)—Calhoun Ct.; 1934—Brockton; 1937—Kingston; 1938—Kensington; 1940—Maple Ave., Marietta, Ga.; 1942—Sylvan Hills; 1945 (Nov. 17)—Tr. to Alabama-W. Florida, Columbia; 1946—Hurtsboro; 1949—Blountstown; 1952—Prattville; 1954—Chickasaw; 1959—Geneva, First; 1961—Troy, First; 1966—Forest Ave., Montgomery; 1969—Bay Minette, First; 1971—Greenville, First; 1973—Abbeville; 1975—Retired, Supply, Salem; 1977—Supply, Shady Grove; 1978—Retired
40½ yrs.

FC—297 WATERS, JAMES L., JR. P.O. Box 257, Marion, AL 36756
LP—1969 (Ala.-W. Fla.); D—June 4, 1961 (Holston); Tr. Ala.-W. Fla.—June 13, 1977; FC—May 29, 1978; E—May 29, 1978
1956—Youth Director, Alabama City (N. Ala.); 1957—Siberton (N. Ala.); 1958—Roebuck Plaza (N. Ala.); 1961—Associate, Chattanooga, First (Holston); 1963—Middle Valley (Holston); 1964—Minister of Education, St. Matthews, Greenville, S.C.; 1965—Chaplain, Marion Institute-Gastonburg

FTLP—38 WATSON, ALVIN EARL P.O. Box 116, Plantersville, AL 36758
LP—1961; D—May 28, 1973
1961—Florala Ct.; 1962—Pike Ct.; 1965—No appointment; 1969—Ponce de Leon; 1974—Alaqua-Wesley Memorial; 1976—Lime Springs-Otter Creek; 1977—Lime Springs; 1977 (Sept. 1)—Released; 1978—Plantersville

FC—283 WATSON, BENJAMIN MICHAEL 701 Crimson Ct. Dothan, AL 36303
A—May 28, 1972; D—May 28, 1972; FC—1976; E—1976
1972—Student, Emory; 1974—Student, Vanderbilt; 1975—Aldersgate; 1977—Christ Church, Milton; 1979—New Church, Dothan
7 yrs.

S— WATTS, WILLIAM C. Box 226, Bay Minette, AL 36507
1976—Bethel

FC—13 WEAVER, OLIVER CORNELIUS, JR. 1229 Greensboro Rd., Birmingham, AL 35208
A—Sept. 18, 1939 (Illinois); FC—Sept. 1941; D—Sept. 18, 1939; E—Sept. 1941 (Illinois)
1937—North Prairie (Rock River); 1939—Buckley (Illinois); 1941—Mt. Sterling; 1942 (June)—Chaplain, U.S. Navy; 1945 (Sept.)—Student, Northwestern; 1946 (Aug. 15)—Tr. to Alabama-W. Florida, Professor, Birmingham-Southern
6¾ yrs.

*FC—221 WEEKS, JOHN HILDRETH 5502 Old Selma Rd., Montgomery, AL 36108
LP—1962; A—May 28, 1968; FC—June 2, 1970; D—May 28, 1968; E—June 2, 1970
1962—Webb-Rocky Creek; 1963—Ewell; 1964—Butler Ct.; 1966—Pleasant Ridge, Geneva; 1967—Madrid-Rocky Creek; 1968—Tallapoosa Ct.; 1970—Satsuma; 1972—Aldersgate, Molino; 1974—Associate, Gadsden St.; 1975—Associate, Marianna, First; 1976—Pepperell-United; 1979—Fairview
13 yrs.

S— WEEKS, WILLARD W. Rt. 11 106 Riley Ct., Dothan, AL 36301
1979—Madrid-St. Mary

PTLP—42 WESTBROOK, BILLY RAY Ft. Rucker Rd., Enterprise, AL 36330
1977—Napier

FC—247 WESLEY, JOHN FRANKLIN 3820 Audubon Rd., Montgomery, AL 36111
LP—1964; A—1970; FC—May 29, 1972; D—May 30, 1967; E—May 29, 1972
1964—Mt. Zion, East; 1973—Melvin Larger Parish; 1975—Fort Deposit; 1976 (Dec. 1)—Leave of Absence
11 yrs.

FC—181 WHATLEY, JOHN M., JR. 3755 Dauphin Island Pkwy., Mobile, AL 36605
A—1965; FC—1967; D—1965; E—1967
1965—Associate, Dothan, First; 1967—Summit Park, Pensacola; 1972—Student, Emory; 1973—Malone; 1974—Wewahitchka; 1976—Camden; 1979—South Brookley
14 yrs.

PTLP—43 WHATLEY, J. HERBERT Rutledge, AL 36071
1975—Faulk Chapel-Elamville; 1979—Rutledge

FC—12 WHATLEY, RAY EDWARD 1200 Davis St., Evanston, IL 60201
A—Nov. 4, 1943; FC—Nov. 17, 1945; D—Nov. 17, 1945; E—Aug. 31, 1947
1951 (June 1)—Gainesville; 1951—LaPlace; 1943—Highland Gardens, Montgomery (now St.Luke); 1945—Student, Emory (Supply Inman-Brooks); 1947—Wesley Chapel (Decatur, Ga.); 1948 (June 1)—Myrtle Grove-Warrington; 1949—Florala; 1951—Monroeville; 1953—St. Mark, Montgomery; 1956—Linden; 1957—West Side, Mobile; 1961—Evergreen; 1962—General Board of Pensions
19½ yrs. General Board 12 yrs.

FTLP—39 WHIDDEN, THOMAS E. P.O. Box 257, Malone, FL 32445
FTLP—1971
1973—Salem-Mt. Zion; 1975—Mt. Zion; 1978 (Aug. 15)—Callaway; 1979—Malone
2 yrs.

R—78 WHITE, DAVID RICHARD 1141 Gaddis Ave., Prattville, AL 36067
LP—1942; A—1948; FC—1950; D—1950; E—1952
1942—Macon Ct.; 1943—Coffee Springs; 1944—Salem Ct.; 1946—Macon Ct.; 1948—Stockton; 1949—Frisco City; 1951—Ramer Pine Level; 1952—Autaugaville; 1957—Eight Mile, Mobile; 1958—Plateau, Mobile; 1960—Notasulga; 1962—Newton; 1964—Chisholm; 1965—West Highlands, Selma; 1968—West End, Andalusia; 1970—Aldersgate, Molino; 1972—Sabbatical leave; 1972 (Nov. 1)—Ensley; 1978—Retired
33 yrs.

S— WHITE, JOHNNIE Rt. 2 Box 399, Brewton, AL 36426
1979—Wallace

FTLP—40 WHITE EMMETT LAFAYETTE Rt. 11, Box 30, Dothan, AL 36301
LP—1969
1969—Piney Grove
8 yrs.

R—50 WHITSETT, DANIEL CLEVELAND 2122 Mona Lisa Dr., Montgomery, AL 36111
A—1933; FC—Nov. 21, 1935; D—Nov. 23, 1935; E—Nov. 27, 1938
1933—Shady Grove; 1934—Chisholm; 1936—Demopolis; 1940—St. Mark, Montgomery; 1944—Marianna, First; 1947—(Tr. to N. Ala.), Sylacauga; 1958 (May 28—Tr. to New England), Harvard-Epworth, Cambridge, Mass.; 1963 (May 29—Tr. to Ala.-W. Fla.), St. Andrew, Panama City; 1966—Pensacola, First; 1970—Andalusia, First; 1974—Retired
40½ yrs.

FC—298 WILEY, REBA D. P.O. Box 2, Petrey, AL 36062
1976—Tr. (Jan.1) S. Carolina Conf.; FC—May 29, 1978; E—May 29, 1978
1976—Epworth; 1979—Campground-Petrey
3 yrs.

FC—299 WILEY, STEVEN A. P.O. Box 85, LaPine, AL 36046
LP—1970; A—May 31, 1976; D—May 31, 1976; FC—May 29, 1978; E—May 29, 1978
1970—Daphne; 1974—White Oak-Liberty; 1979—LaPine
3 yrs.

FC—198 WILLIAMS, BILLY GENE 103 W. King St., Headland, AL 36345
A—June 3, 1965; FC—May 28, 1968; D—June 3, 1965; E—May 28, 1968
1956—Ex. Secretary, Conference Board of Lay Activities; 1963—Student U. of Ala.; 1965—Student, Emory; 1966—Bellview-Pleasant Grove, Pensacola; 1967—Associate, Dauphin Way, Mobile; 1969—Auburn Wesley Foundation; 1971—Phenix City, First; 1974 (April 15)—General Board of Discipleship; 1976 (Jan. 1)—Millbrook; 1979—Headland
12¼ yrs.

PM—40 WILLIAMS, GARRY D. P.O. Box 466, Uniontown, AL 36786
PM—1972; D—1972
1972—Student, Candler School of Theology; 1973—Rockland, Lithonia, GA; 1973—Thorsby; 1975—Mt. Nebo; 1976—Discontinued; 1979 Readmitted, Uniontown
2 yrs.

FC—182 WILLIAMS, JAMES DOUGLAS P.O. Box 705, Bayou la Batre, AL 36509
LP—1958; A—May 28, 1964; FC—May 30, 1967; D—May 28, 1964; E—May 30, 1967
1958—Salem Ct.; 1969—Alford; 1960—Claud Ct.; 1962—Titus; 1963—Student, Asbury Seminary (Sugartree Ridge, Ohio); 1965—Mt. Zion, Ky.; 1966—Carrville, Tallassee; 1969—York; 1971 (Sept. 10)—Asbury, Montgomery; 1977—Bayou la Batre
17¾ yrs.

FC—257 WILLIAMS, NORMAN GLYNN P.O. Box 658, Selma, AL 36701
LP—1961; A—May 27, 1969; FC—May 28, 1973; D—1965; E—1967
1961—Alford-Green Hills; 1962—No appointment; 1963—Whatley; 1964—Baker; 1966—Midland City; 1967—Stockton; 1968—Kinston; 1970—Student, Emory (Rex, Ga.); 1972—Centreville; 1974—Burge Memorial; 1979—Alabama Ave.
11 yrs.

FC—223 WILLIAMS, JAMES RUSSELL 103 First St. S.E., Fort Walton Beach, FL 32548
A—May 30, 1967; FC—June 2, 1970; D—May 30, 1967; E—June 2, 1970
1967—Student, Asbury; 1970—Associate, St. James, Montgomery; 1972—Washington St., Eufaula; 1974—St. Paul; 1978—Associate, Fort Walton Beach, First
11 yrs.

R—20 WILLIAMS, OBADIAH DUMAS Rt. E, Belleville, Evergreen, AL 36401
A—Oct. 1927; FC—Nov. 1929; D—Nov. 24, 1929; E—Nov. 22, 1931
1927—Daleville; 1927—Fitzpatrick; 1930—Loachapoka; 1932—Eufaula Ct.; 1934—Autaugaville; 1936—New Brockton; 1939—Repton; 1942—Stockton; 1943—Gastonburg; 1946—Pine Hill; 1948—Castleberry; 1952—Century; 1955—East Brewton; 1956—West Highlands, Selma; 1960—Curtis Memorial, Dothan; 1962—Cottonwood; 1963—Plateau; 1964—Notasulga; 1966—Bermuda; 1967—Retired
38½ yrs.

RAM—10 WILLIAMSON, LUTHER THOMAS Rt. 1, Box 367, Coden, AL 36523
LP—1953; AM—1969; D—1958; E—1960
1952—West End, DeFuniak Springs; 1954—Galilee; 1956—Springfield, Panama City; 1958—St. Mark, Panama City; 1959—Cypress; 1961—Vernon; 1962—Salem (Graceville); 1966—Altha; 1970—Coden-Zirlott Rd.; 1972—Gilbertown; 1975—Marianna, Grace; 1976—Sardis; 1977—St. Stephens; 1979—Retired
27 yrs.

FC—136 WILLIS, PRUITT P.O. Box 396, Prattville, AL 36067
LP—1957; A—1960; FC—1962; D—1960; E—1962
1957—Millbrook; 1959—Student, Emory, LaPlace; 1961—Midway; 1963—Mt. Carmel; 1966—Whitfield Memorial, Montgomery; 1970—Monroeville; 1975—Prattville, First
21¼ yrs.

PTLP—44 WILSON, C. BRYANT P.O. Box 644, Grand Bay, AL 36541
1977—Irvington

R—51 WILSON, HUGH EMMETT, JR. 803 Cahaba Dr., Auburn, AL 36830
A—Nov. 21, 1937; FC—Dec. 3, 1939; D—Nov. 21, 1937; E—Dec. 3, 1939
1935—Shady Grove; 1937—Columbia; 1939—Slocomb; 1941—Headland; 1943 (Nov. 5)—Chaplain, U.S. Army; 1945—Opp, First; 1950—Jackson, First; 1951—Demopolis District; 1956—Gadsden St., Pensacola; 1957—Government St., Mobile; 1961—St. James, Montgomery; 1963—Disability; 1963 (Dec. 1)—Alabama Ave., Selma; 1964—Trinity, Opelika; 1970—Marianna District; 1972—Selma District; 1973—Retired
37 yrs.

AM—17 WILSON, JAMES WOODROW 308 Cahaba Rd., Selma, AL 36701
LP—June 2, 1962; AM—1969; D—May 28, 1964; E—June 1, 1966
1961—Dozier; 1964—Bermuda; 1966—Freeport; 1969—Leroy; 1971—Millry; 1972—Alabama Ave., Selma; 1974—West Highlands
17 yrs.

FC—97 WILSON, LOUIE FRANCIS, JR. 5200 Perrin Rd., Mobile, AL 36609
A—1957; FC—1959; D—1954; E—1957
1957—Midland City; 1958—Westview Heights, Ozark; 1962—Clayton; 1965—Citronelle; 1969—Kingswood
22 yrs.

FC—17 WILSON, ROBERT LEE 2201 N. 12th Ave., Pensacola, FL 32503
LP—1942; A—1945; FC—1947; D—1947; E—1949
1942—Salem Ct.; 1944—Lee Ct.; 1948—Burge Memorial, Montgomery; 1950—Dalraida, Montgomery; 1955—Graceville; 1957—St. Andrew, Panama City; 1959—Prichard; 1963—St. Mark, Pensacola; 1966—Dothan District; 1972—Normandale, Montgomery; 1974—Trinity, Opelika; 1978—St. Mark, Pensacola
34½ yrs.

S— WILSON, RUSSELL 431 Deer Run Rd., Auburn, AL 36830
1979—Antioch

FTLP—41 WIMBERLY, CHARLES P.O. Box 25, Millry, AL 36558
S—1974; FTLP—1975
1974—Echo Circuit; 1975—Coden-Zirlott Rd.; 1979—Millry
4 yrs.

FC—300 WINGARD, MARQUIS M. P.O. Box 71, Brantley, AL 36009
LP—June 1969; D—June 1, 1971; AM—May 25, 1974; FC—May 29, 1978; E—May 29, 1978
1969—Glenwood; 1975—Brantley
8 yrs.

FC—140 WINGARD, ROBERT WARREN Birmingham-Southern College, Birmingham, AL 35204
A—1960; FC—1963; D—1960; E—1963
1960—Student, Union Seminary; 1961—Carrville, Tallassee; 1964—Woodlawn, Panama City; 1967—Cokesbury, Pensacola; 1974—Normandale; 1978—Director, Church Relations, Birmingham-Southern College
18 yrs.

FC—301 WOLFE, ASBURY FRANKLIN, JR. 102 S. Powell St., Union Springs, AL 36089
LP—1967; D—June 1, 1971; AM—May 25, 1974; FC—May 29, 1978; E—May 29, 1978
1967—Black; 1970—Old Tabernacle; 1972—St. Paul, Enterprise; 1977—Union Springs
8 yrs.

FC—302 WOLFE, PAUL DOUGLAS P.O. Box 65, Silas, AL 36919
PM—1975; D—May 26, 1975; FC—May 29, 1978; E—May 29, 1978
1975—Student, Candler, Supply Marsfield; 1977—Silas
4 yrs.

R—27 WOODALL, COMER WILLIAM P.O. Box 910, Montgomery, AL 36102
A—June 29, 1947 (S. Ga.); FC—1951 (Ala.-W. Fla.); D—1951; E—1953
1947—Elko (S. Ga.); 1948—Student, Emory; 1949—(Tr. to Ala.-W. Fla., June 12), Napier; 1951—Frazer Memorial, Montgomery; 1956—Brundidge; 1957—Springhill Ave., Mobile; 1960—Warrington; 1963—Milton; 1967—Retired
20 yrs.

FC—183 WOOTEN, CALVIN DWIGHT Rt. 2, Box 442, Deatsville, AL 36022
LP—1955; A—May 27, 1964; FC—May 30, 1967; D—1960; E—May 27, 1964
1955—Wewahitchka; 1958—Midway; 1961—Greenwood; 1962—Calloway; 1964—Hope Hull; 1966—Pinckard; 1968—Chisholm; 1970—Epworth, Phenix City; 1974—Millbrook; 1976 (Jan. 1)—Leave of Absence
18½ yrs.

FC—184 WRIGHT, GARY PIERCE 2813 Whisper Oaks, Gulf Breeze, FL 32561
A—June 3, 1965; FC—May 30, 1967; D—June 3, 1965; E—May 30, 1967
1964 (Jan. 1)—Melvin; 1964—Banks; 1967—Associate, Montgomery, First; 1970—St. Andrew, Pensacola; 1974 (Jan. 1)—Children's Home, Pensacola
8½ yrs.

FC—165 WRIGHT, RICHARD SCHAMBEAU P.O. Box 338, Bay Minette, AL 36507
A—1963; FC—May 31, 1966; D—1963; E—May 31, 1966
1962—Bascom; 1965—Associate, Forest Lake (N. Ala.); 1966—Calloway; 1968—Millbrook; 1971—Pine Forest; 1977—Bay Minette, First
16 yrs.

FC—185 WYNN, DANIEL W. 3926 Drakes Branch Rd., Nashville, TN 37218
A—Aug. 19, 1957 (S. Carolina); FC—June 28, 1959 (Central Ala.); E—June 28, 1959
1957—Chaplain, Tuskegee Institute; 1966—Staff, General Board of Education; 1976—Professor, Rusk College

*FTLP—42 YOUNGBLOOD, TIMOTHY 1404½ N. 10th Ave., Pensacola, FL 32503
FTLP—1978
1978—St. Paul

FC—258 ZEIGLER, FRED EUGENE, JR. 4-A Wasden Rd., Hope Hull, AL 36043
A—June 2, 1970; FC—May 28, 1973; D—June 2, 1970; E—May 28, 1973
1970—Student, Emory; 1972—Associate, Auburn, First; 1974—York; 1977—Hope Hull
8 yrs.

*R—64 ZELLNER, JAMES ABRAHAM Rt. 4, Box 578, Daphne, AL 36526
LP—1936; A—Nov. 1938; FC—1942; E—1944
1936—Dixie; 1937—Jay; 1939—Barrineau Park; 1941—Newton-Pinckard; 1945—Slocomb; 1947—Loxley; 1949—Daphne; 1951—East Brewton; 1955—Broad Street, Mobile; 1961—Century; 1962—Woodlawn, Panama City; 1964—Bashi; 1964 (July 1)—Associate, Shalimar; 1965—Valparaiso Community Church; 1966—Aldersgate Mission; 1968—McKenzie; 1972 (Nov. 1)—Summerdale; 1976—Retired
39½ yrs.

FC—150 ZIRLOTT, MICHAEL EUGENE 209 Oats St., Marianna, FL 32446
LP—1957; A—1962; FC—1964; D—1959; E—1964
1956—Deer Park-Fruitdale; 1957—Millry; 1960—Coatopa; 1962—Plantersville; 1967—Lynn Haven; 1970—Thomaston; 1972—Wilmer; 1977—Satsuma; 1979—Marianna, Grace
21 yrs.

FC—213 ZOBEL, FREDERICK ROBERT NAS, New Orleans, LA 70146
LP—1962; A—1967; FC—1969; D—1967; E—1969
1962—Bellview, Pensacola; 1963—Glenwood; 1967—White Oak-Rocky Mount; 1969—Chaplain, U.S. Navy
7 yrs.

DIACONAL MINISTERS

ADAMS, CURTIS Gadsden Street United Methodist Church	901 East Gadsden Street, Pensacola, FL 32501
ANDERSON, PHYLLIS L. First United Methodist Church	P.O. Box 1066, Andalusia, AL 36420
BEAL, FREDERICK L., JR. First United Methodist Church	1108 West Main Street, Dothan, AL 36303
CARUTHERS, CARLTON R. Dumas Wesley Community Center	2732 Mill St., Mobile, AL 36607
*CHANCE, WILLIAM H. (On Leave of Absence)	P.O. Box 804, Monroeville, AL 36460
COOK, GRACE T. (On Leave of Absence)	1817 Fairforest Dr., Montgomery, AL 36106
*FREE, L. EDWIN First United Methodist Church	1108 West Main Street, Dothan, AL 36303
GRANBERRY, SALLY CARSON Ashland Place United Methodist Church	15 Wisteria Avenue, Mobile, AL 36607
GRANBERRY, SETH W., JR. (On Leave of Absence)	15 Wisteria Avenue, Mobile, Alabama 36607
GREEN, NONIE S. First United Methodist Church	1108 W. Main Street, Dothan, AL 36303
GREENLAW, LEROY W. Law Enforcement Ministries	P.O. BOX 12164, Pensacola, FL 32502
*HARRISON, LESLIE S. (On Leave of Absence)	Nashville, TN
HEINTZELMAN, RUDY Myrtle Grove United Methodist Church	P.O. Box 3225, Pensacola, FL 32506

HICKMAN, FLOYD First United Methodist Church	5495 Flax Road, Pensacola, FL 32506
HUNTER, LURA O. First United Methodist Church	P.O. Box 248, Panama City, FL 32401
JONES, VONCILE P. First United Methodist Church	1108 West Main Street, Dothan, AL 36303
*JORGENSEN, KATHY LINCKS Dauphin Way United Methodist Church	P.O. Box 6845, Mobile, AL 36606
PUGH, NANCY A. First United Methodist Church	P.O. Box 1028, Opelika, AL 36801
STEWART, MARK C. Alabama-West Florida Conference Council on Ministries	P.O. Box 700, Andalusia, AL 36420
WILLIAMS, MARJORIE Springhill Avenue United Methodist Church	2519 Springhill Ave., Mobile, AL 36607

Chaplains who are members of the Alabama-West Florida Conference

Chaplain J. Earl Andrews
Office of Post Chaplain Bldg 692
West Point, New York 10996

Chaplain Turpin C. Ashurts
#424-50-8763
USMCA Bremerhaven
APO New York 09069

Chaplain Edison F. Burleson
USA Fld Ary Cen
Fort Sill, OK 73503

Chaplain William D. Bruner
Pub Works Cen
Norfolk, VA 23505

Chaplain Richard E. Jordan
2d Mar Div FMFLANT
Camp LeJeune, NC 28542

Chaplain David E. McLean
P.O. Box 2431
Fort Campbell, KY 42223

Chaplain James L. Moody
USAGAR
Fort Stewart, GA 31313

Chaplain C. Wayne Perry
380 Cmbt Spt Gp/HC
Plattsburgh, NY 12903

Chaplain Lowell Hale
Qtrs 6404-B
USAF Academy, CO 80840

Chaplain Robert E. Hendricks
MAC/HC
Scott AFB, IL 62225

Chaplain Larry R. Horne
NAS
Jacksonville, FL 32212

Chaplain Robert E. Johnson
413 Dickman Road
Fort Sam Houston, TX 78234

Chaplain Clyde F. Pressley, Jr.
PSC Box 1314
APO San Francisco 96328

Chaplain Marvin K. Vickers, Jr.
HHC 2d Bde
Fort Polk, LA 71459

Chaplain Fred R. Zobel
NAS
New Orleans, LA 70146

Chaplains serving within the bounds of the Alabama-West Florida Conference but members of other conferences

Chaplain Robert H. Beckley
Hq Civil Air Patrol — USAF/HC
Maxwell AFB, AL 36112

Chaplain John W. Brinsfield
USA Avn Cen (CTD)
Fort Rucker, AL 36362

Chaplain Emilio A. Chaviano
4756 ABGp/HC
Tyndall AFB, FL 32403

Chaplain Wilmer H. Clay
Veterans Administration Hosp
Tuskegee, AL 36083

Chaplain William L. Dike
NETPDC Ellyson
Pensacola, FL 32509

Chaplain Larry A. Matthews
4756 ABGp/HC
Tyndall AFB, FL 32403

Chaplain Larry D. Mosley
3800 ABWg/HC
Maxwell AFB, AL 36112

Chaplain Trevor D. Turner
17 Gregg Way
Fort Rucker, AL 36362

Chaplain Alonzia K. Williams
Veterans Administration Hosp
Tuskegee, AL 36083

Chaplain George J. Worner
PSC Box 6123
Eglin AFB, FL 32542

DIVISION IV — STANDING RULES

Introduction

"The Annual Conference for its own government may adopt rules and regulations not in conflict with the *Discipline* of The United Methodist Church, provided that in exercise of its powers each Annual Conference shall act in all respects in harmony with the policy of The United Methodist Church with respect to elimination of discrimination on the basis of race." (Par. 702.1)

1. Matters relating to these rules:

(a) These rules shall be effective after passage until they are rescinded or amended by a two-thirds vote of those present and voting on the next day after the amendment has been presented in writing.

(b) Any of these rules, except Rule 1(c) may be suspended by a two-thirds vote of those present and voting.

(c) A change in the number of districts may not be made later than the first morning business session.

Officers of the Annual Conference

2. The conference secretary, the assistant secretary for the *Journal*, the statistician, and the treasurer shall be elected at the first session of the Annual Conference following the General Conference, with tenure of office to begin on December first following their election, and to serve for the succeeding quadrennium. (Par. 701.6)

Committees Relating to the Annual Conference Session

3. There shall be a Committee on Standing Rules, composed of the conference secretary and five other members, nominated by the Committee on Nominations and elected by the conference. Other nominations may be made from the floor.

4. There shall be a Committee on Resolutions and Petitions, composed of four ministers and four laypersons, nominated by the Committee on Nominations, which shall consider all petitions addressed to the General and Jurisdictional Conferences, and the committee, after consideration, shall submit them to the Annual Conference, with the committee's recommendation, for action by the conference.

5. There shall be a Committee on Nominations, composed of the district superintendents, the conference and district presidents of United Methodist Women, the conference and district lay leaders, the executive director of the conference Council on Ministries, two youth from the conference Council on Youth Ministry, appointed by their president, and one young adult appointed by the Young Adult Council. In order to perfect the representation of ethnic minorities there shall be two additional persons from ethnic minority background elected at large upon nomination by the Committee on Nominations. This committee shall nominate persons to boards, commissions and committees, and shall nominate persons to fill vacancies thereon, except as provided by the *Discipline*. They shall submit their nominations as early as possible in the session. Other nominations may be made from the floor.

6. There shall be a Committee on Courtesies and Introductions, composed of three laical and two clerical members, which shall be responsible for presentation of visitors to the conference, and for a report in the closing session expressing appreciation to persons and groups who have rendered special services in the program.

7. There shall be appointed annually a Committee on Journal, composed of two members, which shall examine the minutes of daily sessions for accuracy, and report the findings to the conference.

8. The Committee on Arrangements:

The Council on Finance and Administration shall constitute the Committee on Arrangements for entertainment of the conference. There shall be a Conference Administration Fund, the amount to be fixed annually by the Council on Finance and Administration, with assessments for the fund to be allocated annually to individual pastoral charges on the formula basis. From this Administration Fund the conference treasurer, upon instruction from the council or its executive committee, shall pay for the following:

First, the entertainment of the conference in its annual and called sessions, this

entertainment to include room and board for the following persons; (a) The presiding bishop and his wife, all ministerial members in full connection and all probationary members. (b) All ministers being admitted as probationary members and all transferred members from other conferences. (c) All associate members and lay pastors serving pastoral charges. (d) All lay pastors who are scheduled to receive pastoral appointments. (e) Duly elected principal lay delegates to the conference or duly elected reserve lay delegates, provided the principal delegates are not in attendance. (f) Wives and widows of ministers who are on our pension roll. (g) Ministers from other conferences. (h) Diaconal ministers and other distinguished guests. The annual letter of instructions from the registrar, concerning attendance at Annual Conference, shall be mailed to all ministers, active and retired, all lay members, officers, and widows of ministers.

Second, expenses of the conference secretary's office.

Third, expenses of the Council on Finance and Administration.

Fourth, all expenses of printing, honoraria, and incidental expenses connected with Annual Conference sessions, expenses of cabinet meetings, expenses of all conference agencies and special committees not participating in the conference benevolence budget, and room and board of agencies and special committees meeting with the Council on Finance and Administration for the purpose of making budget requests.

Fifth, the honoraria of the conference secretary and assistants, the assistant secretary for the *Journal*, the statistician and his assistants, the registrar and assistants, with the amounts being determined by the Council on Finance and Administration.

Sixth, all expenses incurred by the assistant secretary for the *Journal* in preparing the *Brochure of Reports* and the conference *Journal*.

9. The Committee on Program:

(a) There shall be a Committee on Program, composed of the presiding bishop, the district superintendents, the conference secretary, the conference registrar, the chairperson of the Commission on Worship, the president of Huntingdon College, the executive director of the conference Council on Ministries, and three pastors within the corporate limits of the City of Montgomery, who shall be named by their district superintendent.

(b) The Committee on Program shall arrange tentatively the program of the Annual Conference session, and shall submit the program to the opening session for possible amendment and adoption as its agenda. The Sacrament of the Lord's Supper shall be included in the program.

(c) A period of recognition of retiring ministers shall be held during the conference session. The date, place and time of this special feature shall be printed in the conference program, and retirees shall be invited to be present. A suitable program shall be arranged by the Board of Ordained Ministry.

(d) A Service of Commemoration for the conference members, local pastors, wives or widows of clergymen, and diaconal ministers shall be held during the session. The Order of Worship for the service shall be arranged by the conference Commission on Archives and History. A memoir of each deceased minister or wife or widow of a minister, and diaconal minister shall be provided by the Commission on Archives and History for publication in the *Journal*.

Administrative Procedures of the Annual Conference

10. The rules of order of the preceding General Conference shall govern parliamentary procedure in this conference in all matters not covered by the rules. In order to be recognized to address the conference, each person must identify him/herself as to name and the capacity in which he/she is entitled to speak to the session.

11. Reports and resolutions:

(a) All reports and resolutions shall be typewritten, double spaced, and submitted in duplicate; and shall be placed on the conference calendar in the order in which they are filed with the assistant secretary of the *Journal*, who shall be the calendar secretary, or in the order designated by the Committee on Program. The reports and resolutions shall lie on the calendar secretary's desk for at least one business session before being acted upon by the conference.

(b) By a two-thirds vote of those present and voting a calendar item may be taken up out of order for consideration.

(c) All amendments to reports of boards and agencies as printed in the *Brochure of Reports* and all motions arising from the floor of the conference shall be made in writing on a form provided by the conference secretary.

12. Election of General and Jurisdictional delegations:

(a) Delegates to the General and Jurisdictional Conferences shall be elected according to stipulations in Par. 601 of the *Discipline*, and they shall serve in all sessions of these conferences held during the quadrennium.

(b) In the election of delegates, four teams of tellers, two clerical teams and two laical teams, consisting of ten members each and making a total of forty persons, shall be appointed by the presiding bishop, who shall designate a member of each team as chairman.

(c) In the election of these delegates the ballots furnished to the conference by the secretary shall be numbered consecutively, and no vote shall be valid unless cast on the ballot bearing the number designated by the presiding officer for any particular ballot. Ballots furnished to the lay delegates shall be different in color from those furnished to ministerial delegates. Sets of ballots shall be distributed to official delegates upon registration at the conference session.

(d) In an election year, the district superintendent shall call a caucus of lay delegates in the district to the upcoming Annual Conference for selection of five persons for places in the general and jurisdictional delegations. Disciplinary stipulations will be made clear on the occasion, and availability of suggested persons determined. Biographical data, business and professional identity, and church experience shall be provided by the district superintendent for publication in the *Brochure of Reports* on a standard form to be provided by the editor. The caucus shall be held prior to March 1 and data for publication shall be provided the editor no later than April 1. This procedure shall not preclude any lay delegate voting for any persons he or she chooses as actual balloting at conference takes place. Prior to Annual Conference, and following district caucuses, an assembly of all lay delegates shall be called by the conference lay leader to allow delegates to become acquainted with persons named at caucuses and others present who may be prospects for election. (See page 150, 1977 *Journal*.)

13. Annual Conference lay delegates:

(a) Lay delegates to the Annual Conference shall be elected yearly in the Charge Conferences. Two youth delegates to the Annual Conference (ages 14-24) shall be elected from each district by a district Youth Caucus. The district caucus shall be composed of one voting delegate (ages 14-24) from each local church and shall be convened by the district coordinator of youth ministries in cooperation with the district superintendent, and under direction of the conference Council on Youth Ministry.

(b) In compliance with the disciplinary requirement (Par. 36) of lay representation in the Annual Conference session equal to the clerical membership, the following plan shall be observed to keep the two in balance: (1) On January first of each year the conference secretary shall ascertain whether the upcoming session will be in balance with respect to laical and ministerial membership, and, finding need to name added laical members will follow this procedure: (2) The conference secretary will name the needed number, taking notice of these priorities: (a) The first eighteen will be chosen alternately from the district lay leaders and district presidents of United Methodist Women. In the event that less than eighteen are needed, he will make the determination on the basis of the last reported church membership totals of the districts, moving from the largest downward in scale. (b) Next as needed he will name full-time lay workers on the staff of the conference Council on Ministries. (c) Next he will name full-time lay workers who have been consecrated. (d) Next he will name lay-persons who are chairpersons of conference boards and agencies. (e) Next he will name lay members of the general and jurisdictional delegations in the order of their election. (f) All persons selected by this process shall be safeguarded to serve by notice sent to their Charge Conferences to replace them if they have already been elected as charge delegates to the Annual Conference.

14. Other voting procedures:

(a) In all matters of voting and election other than covered in Rule 10 a team of tellers, composed of one ministerial and one laical member from each district, shall be named by the chair to serve.

(b) In certain matters, such as voting on constitutional amendments, the official ballots shall be those provided by the conference secretary.

15. All applicants for the local pastor relationship, for probationary or full membership, or for reception into our ministry from another Christian church shall present a certificate of good health on the approved form and from a physician acceptable to the Board of Ordained Ministry.

16. The character of all ministerial members of the conference shall be examined by the Conference Relations Section of the Board of Ordained Ministry, and the section's report shall be submitted to the conference for action.

17. The conference *Journal* and *Brochure of Reports*:

(a) The publication and distribution of the Annual Conference *Journal* shall be under the supervision of the assistant secretary for the *Journal*, with the assistance of an Editorial Committee, composed of the conference secretary, the statistician, the treasurer, and the executive director of the Council on Ministries. The *Journal* shall be printed in such numbers as to provide adequate copies to local churches, a copy to each retired minister or widow of a minister, to each minister on disability leave, to each minister under special appointment, to each diaconal minister, and to supply requests of boards and agencies beyond the annual conference level.

(b) The conference shall elect an assistant secretary for the *Journal* quadrennialy, upon nomination by the Council on Finance and Administration.

(c) The assistant secretary for the *Journal* shall be responsible for preparation of the brochure of conference board and agency reports and for distribution of the brochures to all pastors, all regular laical delegates, conference president of United Methodist Women, conference lay leader, youth delegates, retired ministers, ministers in special appointments, conference staff persons, the presiding bishop, the district superintendents, ministers on disability leave, seminary students, district lay leaders, district presidents of United Methodist Women, and diaconal ministers.

18. Board Memberships and Trusteeships:

(a) No person may serve on more than one quadrennial agency of this conference at the same time, except as provided by the *Discipline*, nor for a longer period than eight consecutive years, nor for more than eight of any consecutive twelve years, except that members of the Commission on Archives and History may serve on another agency of this conference at the same time. Persons may be enlisted to assist boards and agencies for specific tasks in advisory and non-voting capacities and should be drawn from within the bounds of the conference.

(b) No person shall serve on more than one board of trustees or board of directors of institutions or agencies related to this Annual Conference at the same time. Nothing in this rule shall be construed to mean that persons may not serve concurrently on boards of trustees or directors and as members of quadrennial boards and agencies or ex officio trustees or directors, where disciplinary provisions apply.

(c) Persons who are inactive, that is, by failing to attend and participate in the meetings and programs of a given board or agency, for one year without legitimate excuse shall be replaced at the end of any current year.

(d) No ministerial member shall serve more than nine consecutive years (three terms) as a trustee of any agency or institution related to this Annual Conference, nor shall this person be eligible for election again to that board until three years shall have passed since termination of the nine years of service.

19. Organizational stipulations for boards and agencies:

(a) All quadrennial boards, commissions and committees, except as provided by the *Discipline*, shall continue through the session of the Annual Conference immediately following the General Conference for the purpose of completing their business.

(b) Every year the Annual Conference Committee on Nominations shall complete its work four weeks before the date set for the regular conference session, in order to inform nominees of their selection and anticipated confirmation at the session, so persons not delegates to Annual Conference may plan to be present for the organizational meeting of all boards, commissions and committees at the conference session. This will alllow the secretary of the Committee on Nominations to give notice of the time and place of meeting to each nominee at least two weeks before the session opens, and to provide a list of nominees to each proposed member of a group so previous thought may be given to selection of officers. The time requirements herein shall pertain as well to nominations made to fill vacancies at other sessions of the Annual Conference.

20. There shall be nine districts in this Annual Conference.

21. A District Conference may be held annually in each district of this Annual Conference, at the discretion of the district superintendent.

22. In addition to the disciplinary membership of the District Conference, every charge in this Annual Conference shall be entitled to six delegates to a District Conference. Circuits having more than six churches shall have an additional delegate for each church. Charges having more than one thousand members shall have an additional delegate for each two hundred members, or two-thirds fraction thereof, of such surplus membership.

23. In harmony with Par. 716 of the *Discipline*, the Council on Finance and Administration shall recommend an annual apportionment sufficient to provide for support of the district superintendents.

24. A district superintendent shall not serve on a quadrennial board, commission or committee, except as specifically provided by the *Discipline*. Vacancies occurring by appointment of members of boards, commissions and committees to the district superintendency shall be filled by the conference session when such appointments are made. There shall be a representative of the Cabinet on each such program agency, who shall be named by the Cabinet.

25. Budget requests and the Council on Ministries.

(a) Boards and agencies requesting funding items to be included in apportionments shall present their askings to the Council on Ministries in writing on the form provided by the council; with such requests to be presented by a representative of the board or agency appearing before the Budget Committee of the council; at a time and place set by the Council on Ministries, with not less than thirty days' notice of such meetings being given by the council. The chairperson of each conference agency, or other duly authorized person, shall have opportunity to represent the chairperson's agency before the Council on Finance and Administration as provided by the *Discipline* (Par. 708).

(b) The Council on Ministries shall present the total amount of the budget request it approves to the Council on Finance and Administration for its action as an item in the conference benevolence budget.

(c) The Council on Ministries may adjust program budget items between Annual Conference sessions if the necessity arises because of inadequate income or changing needs within the council and the Annual Conference operation; provided the total amount approved by the Annual Conference is not exceeded in such changes; and provided, further, that such changes must be accomplished by the following means: the Budget Committee of the Council on Ministries will confer with the boards and agencies involved, and, after thorough study, will present its recommendation to the Council on Ministries, which may then make adjustments approved by a two-thirds vote of members present and voting.

26. In the allocation of askings on the formula basis, the non-building budget shall not include any monies expended for the following items:

(a) Buildings and improvements and capital indebtedness.
(b) World Service Specials.
(c) General Advance Specials.
(d) Conference Advance Specials.
(e) Remittances by United Methodist Women to the conference treasurer.
(f) Remittances to the 1975 Huntingdon College Campaign.
(g) Remittances to the Pension Funding Crusade.
(h) Remittances to the Birmingham-Southern College Scholarship Fund.

27. The treasurer of the Annual Conference shall make final settlement and disburse all funds to the Annual Conference boards, commissions and committees or treasurers after the close of the fiscal year.

Program Agencies of the Annual Conference

28. There shall be a conference Council on Ministries, as provided by the *Discipline* (Par. 726), and as described in the Constitution of the Council on Ministries adopted by this Annual Conference (1974 Journal, p. 194).

29. There shall be a Board of Missions as provided by the *Discipline* (Par. 729), which shall be responsible for all phases of the work of missions and church extension among us.

30. There shall be a Board of Evangelism as provided by the *Discipline* (Par. 728.3), and it shall be composed of one layperson and one minister from each district.

31. There shall be a Board of Education as provided by the *Discipline* (Par. 728.2). It shall be composed of one lay person and one minister from each district, one person serving in the conference as director of education in a local church, one person serving as director of music in a local church, three youth members, and five members at large nominated by the nominating committee and elected by the Annual Conference.

32. There shall be a Committee on Higher Education and Campus Ministry as provided by the *Discipline* (Par. 730.2), which shall have four laypersons and four ministers as members, two youth members who are attending colleges within conference bounds, and one campus minister.

33. There shall be a Board of Church and Society as provided by the *Discipline* (Par. 727), composed of one layperson and one minister from each district.

34. There shall be a Commission on Religion and Race as provided by the *Discipline* (Par. 736), composed of no more than twelve members.

35. There shall be a Board of Health and Welfare Ministries as provided by the *Discipline* (Par. 729.4), and it shall be composed of one layperson and one minister from each district.

36. There shall be a Conference Board of the Laity as provided in the *Discipline* (Par. 728.7), which shall be composed of the conference lay leader, the district lay leaders, the conference presidents of United Methodist Men, United Methodist Women and Council of Youth Ministry, the conference chairpersons of work areas such as, but not limited to, lay speaking, stewardship and evangelism, with two clerical and two youth members at large.

Additionally, as *ex officio* members, the presiding bishop, the district superintendents and the executive director of the conference Council on Ministries.

37. There shall be a Board of Diaconal Ministry as provided in the *Discipline* (Par. 732), composed of at least nine persons, of whom at least one-third shall be in diaconal ministry careers, preferably consecrated diaconal ministers, and of whom one shall be from the Board of Education, one from the Board of Ordained Ministry and one from the Committee on Higher Education and Campus Ministry.

38. There shall be a Commission on the Status and Role of Women, as provided in the *Discipline* (Par. 737), with the following members: one representative selected from these conference groups by their members — the Cabinet, United Methodist Women, the Conference Board of the Laity, the Commission on Religion and Race, the Board of Education, the Commission on Worship, the Council on Youth Ministry, the Board of Ordained Ministry, the Conference Staff; plus nine district representatives and five members at large nominated by the Committee on Nominations and elected by the annual conference.

39. There shall be a Council on Youth Ministry as provided by the *Discipline* (Par. 739), organized according to the Constitution of the Council on Youth Ministry as ratified by the conference Council on Ministries.

40. There shall be a Committee on Career Planning and Counseling with nine members, including three youth, and with the district secretaries of enlistment as additional members.

41. There shall be an Assembly Ground Commission, constituted as authorized by a Corporation Charter from the State of Alabama, record of which can be found in the 1958 *Journal* of this Annual Conference, page 112.

42. There shall be a Commission on Town and Country Work as provided by the *Discipline* (Par. 729.5), composed of four laypersons, four ministers, and one youth.

43. There shall be a Commission on Worship as provided by the *Discipline* (Par. 728.4), composed of one layperson and one minister from each district and two youth members at large.

44. There shall be an Area Board of Pastoral Care and Counseling of the Birmingham Area of The United Methodist Church composed of representatives as stipulated in by-laws of that board.

45. There shall be a Commission on Archives and History as provided by the *Discipline* (Par. 735), composed of ten members.

46. There shall be a Board of Ecumenical and Interreligious Concerns as provided by the *Discipline* (Par. 729.4b), composed of ten ministers and ten laypersons, one of whom shall be a youth.

47. There shall be a Joint Committee on Communications for the Birmingham Area composed of three members elected by each conference Committee on Communications, two members elected by the Board of Directors of *The Methodist Christian Advocate*, three representatives of the media — newspaper, radio and television — to be named by the joint committee; one youth from each Annual Conference, and one person responsible for audio-visual resources from each Annual Conference, to be elected by the Annual Conference.

Ex officio members shall be the executive director of each conference Council on Ministries, the editor of *The Methodist Christian Advocate*, the area director of communications, and representatives of general and jurisdictional boards and committees related to communications.

The joint committee shall cooperate with the conference committees in the promotion and interpretation of the United Methodist program through *The Methodist Christian Advocate* and the media, in the training of communications personnel in the Annual Conferences, and in formulating a budget for the work of the conference committees and the operation of the area office.

Administrative Agencies of the Annual Conference

48. There shall be a Board of Ordained Ministry as provided by the *Discipline* (par. 731), composed of a sufficient number of ministers in full connection deemed necessary by the board to do its work effectively, with due recognition of disciplinary guidelines in choosing its members.

49. There shall be a Council on Finance and Administration as provided by the *Discipline* (par. 706), composed of six laical and five ministerial members.

50. There shall be a Board of Pensions and Homes for Claimants as provided by the *Discipline* (Par. 734), composed of sixteen members, eight laical and eight clerical, arranged in four-year classes.

The Joint Committee on Disability shall be constituted as provided in the *Discipline* (Par. 740).

51. There shall be a Committee on Episcopacy as provided by the *Discipline* (Par. 733), composed as there described.

52. There shall be a Board of Trustees of the Annual Conference, elected as indicated in the *Discipline* (Par. 2410).

53. There shall be a Committee on Equitable Salaries as provided by the *Discipline* (Par. 934), composed of twelve members, six laypersons and six ministers.

54. There shall be a Committee on Investigation as provided by the *Discipline* (par. 2521), which shall be composed of five itinerant elders, and five reserve members of that same status.

(Note: Paragraph numbers are from 1976 *Discipline*.)

DIVISION V — DAILY PROCEEDINGS

FIRST DAY — MORNING SESSION

OPENING — The Alabama-West Florida Conference of the Southeastern Jurisdiction of The United Methodist Church convened in its annual session (it being the 151st annual session since the organization of the Alabama Conference of the Methodist Protestant Church and the 147th annual session since the organization of the Alabama Annual Conference of The Methodist Episcopal Church and the 32nd annual session since the unification of the three major branches of The Methodist Church and the 11th annual session since the merger with the Evangelical United Brethren Church to form The United Methodist Church and the 7th annual session since the merger with the Central Alabama Conference) at Whitfield Memorial United Methodist Church, Montgomery, Alabama, on May 28, 1979, at 10:00 A.M. with Bishop Carl J. Sanders presiding.

THE SACRAMENT OF THE LORD'S SUPPER — The Service for the Administration of the Sacrament of the Lord's Supper was led by Bishop Sanders and the Reverend Karl Stegall, pastor of Whitfield Memorial United Methodist Church. In this Service the chancel choir of Whitfield Memorial, directed by Mrs. Lynn Shrove and accompanied by Mrs. Barbara Whatley, organist, sang several selections. The sermon was given by Bishop Sanders. The bishop was assisted in the administration of the Sacrament by the Reverend Mr. Stegall, the district superintendents and the Reverend E.D. Ridgeway.

FIRST DAY — AFTERNOON SESSION

Montgomery, Alabama
May 28, 1979

BUSINESS SESSION — Bishop Carl J. Sanders called the conference to order at two o'clock at Huntingdon College with the singing of "And Are We Yet Alive." Bishop Sanders read from the first chapter of the Book of Acts and led in prayer.

AGENDA — The Reverend Edward Cotten, Calendar Secretary, moved that the printed program, pages 4 thru 8 in the brochure, be the agenda with the request that if emergencies arise we may break into the schedule. The motion was seconded and approved.

ASSISTANT SECRETARIES — The Reverend Lloyd H. Kimbrough, Conference Secretary, nominated the following as assistant secretaries: the Reverend Fred Bailey, the Reverend Ervin Dailey, the Reverend Thad Chesser and Mrs. Amanda Burton. They were elected.

BAR OF THE CONFERENCE — The Reverend Lloyd H. Kimbrough, Conference Secretary, moved that the bar of the conference be set as the stage and the roped-off section of the floor. It was so ordered.

DISCIPLINARY QUESTION 27 — Who are elected as ministerial Members in Full Connection? The Reverend James Dannelly answered the question with the following names: Augustus Massillon Allen, Kathryn Burnett Gatewood, Charles Henry Hale, Jr., and George McGehee Sedberry. These persons were presented to the conference and elected into full connection after Bishop Sanders asked the traditional questions.

BALLOTING — Bishop Carl Sanders spoke to the conference concerning the legality of voting for reserve delegates.

MOTION — The Reverend Lloyd Kimbrough moved that "On Ballot No. 1 for both Clergy and Laity, the results be read entirely, on subsequent ballots, the report be given down to and including those receiving 10 votes, and after the regular delegates to both General and Jurisdictional Conferences are elected, one additional ballot be taken for Reserve Delegates and the five receiving the highest number of votes in order be declared elected." The motion was seconded, and adopted.

PERSONAL PRIVILEGE — The Reverend Charles Britt made a statement in reference to Dr. Paul Duffey's inability to be on the ballot because of his membership on the Judicial Council. The conference stood to show appreciation for Dr. Duffey.

CLERICAL AND LAY BALLOT — Bishop Sanders called for the first ballot for both lay and clergy. The Reverend John Vickers asked that Mr. John F. Sherrer, Sr. replace Mr. Jack Sharpe in lay teller team one, also that Mr. F. Rudolph Wright replace Mr. Charles Weeks. Bishop Sanders declared ballot number one, lay and clerical, closed. The tellers retired to count the ballots.

ANNOUNCEMENT — The Revered Edward Cotten announced that registration for the ministers' wives luncheon would be in the lobby of Delchamps Center.

BOARD OF ORDAINED MINISTRY, LOCAL PASTOR'S SECTION — The Reverend William E. Calhoun, Chairperson of the Board of Ordained Ministry, presented the Reverend George Turnipseed, Chairperson of the Local Pastor's Section. The Reverend Turnipseed reported that 107 persons have been approved as local pastors this year. Reverend Turnipseed presented Reverend Harold DeVane, Associate Registrar, who answered disciplinary question 20, a) and b). After the questions the conference approved the report.

The Reverend Don Brill, Registrar, was presented and answered disciplinary questions 21 and 33. (See Disciplinary Questions — Division VI).

The Reverend Harold DeVane presented an omission to Question 20a) and added the name of Robert E. Bennett to be continued as a candidate for the ordained ministry.

MEMBERSHIP AND ORDINATION SECTION — The Reverend Dr. George W. Gilbert, Chairman of the Membership and Ordination Section, was presented by Reverend Bill Calhoun, who in turn presented the Reverend James P. Dannelly, Jr., Registrar. He answered disciplinary questions 23 and 24, a and b. The Probationary Members were asked to stand and they were elected. Question 24c was to be answered later. Question 25 was answered and approved, along with question 26. Garry Dee Williams was readmitted on probation by vote of the conference in response to question 28. Question 29b, "Who are readmitted as Probationary Members?" was answered with the names of Luther Aubrey Gandy and Robert Bruce Johnson. They were readmitted by the conference. Question 33b, "Who have been elected and ordained deacons as Probationary Members?" was answered and they were elected (See Division VI for list of persons). Question 34, pertaining to the election and ordination of elders was answered. (See Division VI). They were elected.

TRANSFERS IN — Bishop Carl J. Sanders announced the transfer of A. Spencer Turnipseed, Jr., from the Virginia Conference and Woodrow W. Crews from the North Alabama Conference.

CONFERENCE RELATIONS SECTION — The Reverend William E. Calhoun, presented Dr. E.L. Hardin, Conference Relations Secretary, who presented Dr. Ralph R. Hendricks, Registrar. Dr. Hendricks gave the report, answering disciplinary questions 39, 40, 41, 42, 43, 44, 45 and 46. The report was approved. (See Division VI).

ANNOUNCEMENT — The conference secretary, Reverend Lloyd H. Kimbrough, reported that the Reverend Marvin Warwick has leukemia and is in serious condition. The secretary announced that greetings would be sent from the conference to Reverend Warwick.

INTRODUCTION — Bishop Sanders asked the Reverend A. Spencer Turnipseed, Jr., transferring from the Virginia Conference to the Alabama-West Florida Conference, to stand.

SERVICE OF RECOGNITION FOR THOSE RETIRING — The retirees and spouses were escorted to the platform and the Reverend William E. Calhoun presented a pin to each retiree and spouse from the Board of Ordained Ministry.

Bishop Sanders spoke concerning the influence of their lives. He expressed love and best wishes. The conference stood in appreciation.

All the retirees spoke to the conference and then Dr. E.L. Hardin spoke on behalf of all the retirees. The Reverend Charles Henry Hale, Jr. responded for the newly elected Members in Full Connection.

Certificates were presented by Bishop Sanders to the retirees.

COMMITTEE ON CONTINUING EDUCATION — The Reverend William E. Calhoun, presented the Reverend Dr. Robert W. Wingard, Continuing Education Secretary. Dr. Wingard spoke of the importance of Continuing Education in a minister's life and ministry. He spoke of upcoming continuing education events.

COMMITTEE ON LOANS AND SCHOLARSHIPS — The Reverend William E. Calhoun, presented the Reverend B. Gene Williams, Scholarships and Loans Secretary, who spoke concerning the help the Ministerial Education Fund gives to ministerial students. During 1978 seventy persons were helped with a total of $34,840.00. He urged local churches to pay their Ministerial Education Fund asking in full.

ADOPTION OF REPORT — The entire report of the Board of Ordained Ministry was approved.

PERSONAL PRIVILEGE — The Reverend Douglas Newton announced the death of the father of Reverend T. Leo Brannon and asked the conference to send words of sympathy to Reverend Brannon. It was so ordered.

BOARD OF DIACONAL MINISTRY — Mr. Mark Stewart, Chairperson of the Board of Diaconal Ministry, made the report of the board with changes. Ms. Nancy Pugh and Ms. Marjorie Williams, who transferred into the conference last year as Diaconal Ministers, were recognized.

Mr. Stewart answered disciplinary question 53, "Who are consecrated this year as Diaconal Ministers?," with the names of Leroy W. Greenlaw and Floyd R. Hickman. They were approved. Disciplinary questions 54, 55, 56, 57, 58, 59 and 65 (Leave of Absence) were answered. (See Division VI).

Mr. Stewart introduced Curtis Adams, who is transferring from Tennessee and Sally Carson Granberry, who is transferring from Mississippi.

The report as a whole was adopted.

PASTOR'S ASSEMBLY — The Reverend Thomas Parker, dean of the Pastor's Assembly, reported for the Board of Managers. Reverend Parker spoke of plans for the 1979 Pastor's Assembly and expressed appreciation to Richard Walker for his work as chairperson of the Board of Managers. Reverend Parker announced that Reverend James Love has been named the new chairperson of the Board of Managers of the Pastor's Assembly.

COMMITTEE ON STANDING RULES — Dr. J.B. Nichols, Chairperson of the Committee on Standing Rules, presented the report of the committee which included changes in the Standing Rules. This report was placed on the table for consideration at a later time.

RESOLUTION — The Reverend J.O. Ellisor, Chairperson of the Board of Trustees of the Annual Conference presented a resolution concerning the conference property on Meadowbrook Drive in Andalusia. The resolution was placed on the table for consideration at a later time.

PUBLISHING HOUSE — The Reverend Cecil Bradley, member of the board of the United Methodist Publishing House, thanked the conference for supporting the publishing house and spoke of its work and growth. Reverend Bradley presented a check from the publishing house in the amount of $6,142.16 to the Conference Claimants Fund of the conference. He presented a packet on baptism to the conference. Bishop Sanders accepted the check and packet on behalf of the conference. Mrs. Robert Storey, manager of the Cokesbury Store in Birmingham was introduced to the conference and spoke concerning the Cokesbury Store. Bishop Sanders expressed appreciation to Mrs. Storey and to Reverend Bradley.

ANNOUNCEMENTS — Announcements were made by Reverend Edward M. Cotten, Reverend Lloyd H. Kimbrough and Bishop Sanders.

INTRODUCTION — Bishop Carl J. Sanders introduced Bishop L. Scott Allen to the conference. Bishop Allen will preach the Ordination sermon.

BENEDICTION — The Reverend L. Powers McLeod, Sr., gave the benediction.

FIRST DAY — EVENING SESSION

Montgomery, Alabama
May 28, 1979

The Conference assembled at First United Methodist Church at seven-thirty o'clock this day for the Service of Ordination. The hymn "God of Grace and God of Glory" was sung. The chancel choir of First United Methodist Church of Montgomery sang the anthem "Toccata-Gloria."

The ordination sermon was delivered by Bishop L. Scott Allen, Resident Bishop of the Charlotte Area.

The following were consecrated as Diaconal Ministers:

Leroy W. Greenlaw
Floyd Hickman

The following ministers were ordained Deacons:

Rurel Reuben Ausley, Jr.
Alva Ellsworth Beers
Michael Bradley Bledsoe
James Emmett Claunch
John Fulton Edwards
William Edward Grant
James Richardson Holmes
Alton Evans Moore, Jr.
Lynn Sellers Smilie
Thomas Eugene Smith
Timothy Ross Trent

The following ministers were ordained Elders:

Augustus Massillon Allen
Kathryn Burnett Gatewood
Charles Henry Hale, Jr.
George McGehee Sedberry

The service was concluded with the singing of the hymn "Lead On, O King Eternal" and the benediction pronounced by the Reverend T.L. Butts.

A reception was held in the fellowship hall of the church in honor of Bishop and Mrs. Carl J. Sanders, Bishop and Mrs. L. Scott Allen, the newly consecrated Diaconal Ministers and the newly ordained Deacons and Elders.

SECOND DAY — MORNING SESSION

Montgomery, Alabama
May 29, 1979

OPENING — The Conference assembled at 8:45 A.M. this day in the Delchamps Center with Bishop Carl J. Sanders in the chair.

DEVOTIONAL — The Reverend Stephen McGucken led the worship service "Fellowship of Love" with the Reverend James Howard giving the devotional thought. The conference sang "Happy the Souls to Jesus Joined" and "Jesus, Lord, We Look To Thee."

COMMITTEE ON JOURNAL — The Reverend Letcher Mitchell reported that the minutes of yesterday's sessions had been read and were in order and moved their approval. They were approved.

FRATERNAL DELEGATE — The Reverend Dr. A. Tillman Sprouce, Fraternal Delegate from the North Alabama Conference, was introduced to the conference. Dr. Sprouce brought greetings from the North Alabama Conference and spoke to the conference.

TELLERS CALLED — Bishop Sanders called the roll of lay and clerical tellers, team two. The Reverend Lawson Bryan replaced the Reverend Frank Furr and the Reverend George Sedberry was replaced by the Reverend Norman Williams. Bishop Sanders asked the tellers to stand and instructed them to keep results confidential until reported by himself. Bishop Sanders told the lay delegates that they could vote for any lay person for whom they wanted to vote.

REPORT OF LAY BALLOT — There were 325 ballots cast, 12 were invalid, thus 157 votes were needed to elect. There was no Election. After reading the results of ballot number one Bishop Sanders called for ballot number two. The lay delegates were instructed to prepare ballot number two for six persons.

The results of lay ballot number one are as follows: Alice Lee, 140; Ray Jeffcoat, 103; Sue Jones, 91; Harold Butts, 89; Beth Harris, 81; John Hildreth, 70; Jack Temple, 67; William Rish, 55; Foy Campbell, 54; Opal Barrow, 54; Wilson Patterson, 51; Norma Mitchell, 47; Babe McGehee, 47; Mark Stewart, 46; Harry McDavid, 46; Harry Hall, 41; Ham Wilson, 41; Julian Epps, 37; Orsen Spivey, 37; Willie Baugh, 36; Amanda Burton, 36; Clyde Mahaffey, 34; Jan Hurlburt, 32; Excell Watson, 30; C. LeDon Anchors, 29; Hughie Infinger, 29; Lawrence Crawford, 29; Elizabeth Bell, 29; Glenn Carmichael, 27; John Sherrer, 26; Lester Stewart, 24; Zelder Medley, 22; Eloise McGucken, 22; James Byrd, 22; Anne Adams, 20; Elizabeth Green, 19; W.V. McRaney, 18; Don Link, 16; Boots Guthrie, 16; Michael O'Connell, 15; Howard Cleveland, 15; Bernard Eurick, 15; Eric Folmar, 13; Jim Overton, 13; Braxton Spahos, 12; Ralph Boutwell, 11; Kenneth Cooper, 9; Virginia King, 6; John E. Roberts, 6; David Carpenter, 3; Jack Sharpe, 3; Mrs. W.W. McCrory, 3; Charles Weeks, 3; Henry Green, 3; Rudolph Wright, 2; Fred Thomas, 2; Pat Hurleburt, 2; Don Hundley, 2; Alto Lee, 1; Lamar Brown, 1; Ethel Cooper, 1; Alberta Grant, 1; John Williams, 1; H.T. Lloyd, 1; Dottie Booker, 1; Tobe Lord, 1; Rail Reny, 1; Earl Denson, 1; Excell Howard, 1; Mark Harris, 1; Willie Spivey, 1; Mary Faulk, 1; John Jeffery, 1; Mr. Adams, 1; Charles Northcutt, 1; Stewart Kill, 1; Phylis Anderson, 1; Elizabeth Greer, 1; Bobby Rich, 1; Mrs. Earl Duncan, 1; Ruby Ogle, 1; Faye Shaw, 1; King (sic.), 1; Eppis (sic.), 1.

REPORT OF CLERICAL BALLOT — Bishop Sanders read the report of clerical ballot number one. The results of the ballot are as follows: 300 total ballots cast, 3 invalid ballots, 150 ballots necessary to elect. The Reverend Thomas Lane Butts received 168 votes and is elected.

The results of clerical ballot number one are as follows: *Tom Butts, 168; Lester Spencer, 148; John Vickers, 128; Henry Roberts, 92; Billy Frank Hall, 90; Floyd Enfinger, 87; Karl Stegall, 80; Rex Mixson, 69; George Gilbert, 64; Robert E. Dickerson, 57; J.O. Ellisor, 49; Robert Collins, 44; Robert Vaughn, 38; Steve Dill, 38; Henry Eddins, 36; E.D. Ridgeway, 30;

Cliff Abbott, 30; John Ed Mathison, 28; Herb Sadler, 28; Cecil Bradley, 27; Langdon Garrison, 24; R.O. Sigler, 22; Ed Chandler, 21; Walter Ellisor, 17; Lamar Brown, 16; Ralph Hendricks, 16; Ben Smith, 14; David Chunn, 14; Ted Hoagland, 12; Everett Barnes, 12; James Dannelly, 11; John Parker, 11; Jean Spikes, 10; Doug Newton, 10; Roy Sublette, 9; Joe Bullington, Jr., 9; Bill Calhoun, 9; Joe Ed Hastings, 9; Lloyd Kimbrough, 8; Stanley Mullins, 7; Ed Hardin, 7; Billy Gaither, 7; Joe Lisenby, 6; Bob Wilson, 6; Johnny Trobaugh, 6; Daniel Rhodes, Jr., 5; Ed Sells, 5; Ed Henne, 5; Reba Wiley, 5; Syd Lock, 5; Jake Brown, 5; Elvin Edgar, 5; Dick Cobb, 5; Johnny Couey, 5; Robert Hagood, 4; Robert Hall, 4; Thad Ellisor, 4; John Lane, 3; William Griggs, 3; Asa Boozer, 3; Leo Brannon, 3; Ben Sawada, 3; Charles Britt, 3; Jim Love, 3; Joe Neal Blair, 3; Powers McLeod, Jr., 3; Pruitt Willis, 3; Torrence Maxey, 2; Fletcher Howington, 2; Tom Parker, 2; Powers McLeod, Sr., 2; Thomas Sowell, 2; Karl Stringfellow, 2; William Pickard, 2; Richard Walker, 2; Curtis Coleman, 2; Gerald Shelton, 2; Earnest Andress, 2; Joe Reams, 2; Charles Hayes, 2; Marcus Smith, 2; Dewey Fleming, 2; Tom Bingham, 2; Fred Toland, 2; John Carmichael, 1; Carlisle Miller, 1; Si Mathison, 1; Mike Watson, 1; D.K. Christenberry, 1; Sam Shirah, 1; Robert Ross, 1; W.B. Atkinson, 1; Bob Wingard, 1; Frank Hyle, 1; Rual Morris, 1; John Whatley, 1; Fred Bailey, 1; Jesse Guy, 1; Fred Davis, 1; Jim Ross, 1; Harold Devane, 1; Gerald Maddox, 1; George Turnipseed, 1; Gene Williams, 1; Walter Albritton, 1; Ed Cotten, 1; Ervin Dailey, 1; J.B. Nichols, 1; Andrew Turnipseed, 1; Norman McLeod, Jr., 1; Steve McGucken, 1; Neil McDavid, 1; Walker Epps, 1; Curtis Ford, 1; Joe Bates, 1; Selman Bradley, 1; Dick Wright, 1; John Bland, 1; Tom Terry, 1; Albert Hunt, 1; Don Dean, 1; Jim Belcher, 1; Marquis Wingard, 1.

CLERICAL BALLOT NUMBER TWO — Bishop Sanders declared the ballot closed, and tellers retired to count the ballots.

COUNCIL ON YOUTH MINISTRY — Mr. Stuart Dill, President of the Council on Youth Ministry, gave the report. Mr. Dill presented the first annual United Methodist Service Award to Ms. Beth Harris, Vice-President of the council. The report of the council was adopted.

COMMITTEE ON EPISCOPACY — Dr. John Vickers, Chairperson of the Committee on Episcopacy, gave the report of this committee expressing appreciation to Bishop Sanders for his work and cooperation. The report was approved.

UNITED METHODIST WOMEN — Mrs. Haniel Jones, Conference President of United Methodist Women spoke of the purpose of the United Methodist Women and their special giving of $2.50 per member in addition to the $1.20 per member for Blue Lake. The conference had three bus loads of ladies attending the assembly in Louisville, Kentucky.

Mrs. Jones presented Ms. Elizabeth Bell, President of the Marianna District United Methodist Women, who spoke of her impressions of the assembly at Louisville.

Mrs. Jones presented Ms. Naomi Brown, President of the Selma District United Methodist Women; Mrs. Elizabeth Green, President of the Mobile District United Methodist Women; and Mrs. Eloise McGucken, President of the Demopolis District United Methodist Women; who spoke of the imprisonment of Christians in Korea. The Korean shawls were shown and it was stated that they were $15 each.

Mrs. Gail Shultz, President of the Troy District United Methodist Women, spoke of the items units are selling for missions as the results from the multiplying dollars for missions provided at the annual meeting of United Methodist Women.

Mrs. McCrory, President of the Dothan District United Methodist Women spoke of giving two five hundred dollar scholarships to Huntingdon College for the school year 1979-80.

The entire report was moved for adoption. It was adopted by the conference.

INTRODUCTION — Bishop Sanders asked the Reverend W.W. Crews, who is transferring to the Alabama-West Florida Conference from North Alabama, to stand and be recognized.

COUNCIL ON FINANCE AND ADMINISTRATION — The Chairperson of the Council on Finance and Administration, the Reverend Joe Ed Hastings, asked the council members to come to the platform. He expressed appreciation to the council members and spoke of the increased giving by local churches for 1978 over 1977. The 1979 proposed budget for the conference totals $3,034,058 and represents a 4.21% increase over 1978.

Report number 1 was presented and it was approved. Report number 2 was presented with explanation given to item number seven, concerning the withdrawal of funds by all boards and agencies from the conference benevolences account of their particular board or agency. The report was adopted. (See Division VIII).

Report number 2 with changes was presented and it was adopted. The changes included the district making $500.00 available to the District Superintendent for continuing education

and the travel expenses paid on voucher be 18¢ per mile rather than 17¢ per mile and that this be allowed to rise to 20¢ under the same guidelines used by the conference Council on Ministries. Report 3 was approved. (See Division VIII).

Reports number 4 and 5 were adopted. Report number 6 was presented with an item 10 added which was not printed in the Brochure. This addition was "that permission be granted to Dumas Wesley to solicit funds in a major funds campaign provided that there be no conference goal or quotas on any church nor solicitation of funds through the churches." Mr. Mark Stewart stated that the Committee on Experimental Ministries should now be listed as the Futures Committee. The report was adopted. (See Division VIII).

Report number 7 on Apportionments was adopted. (See Division VIII).

Report number 8, "Stewardship Responsibilities and Local Church Concerns," was presented, and Reverend Joe Ed Hastings emphasized the necessity for full acceptance and payment of askings. He also urged the use of audits of church treasurer records; and then moved the adoption of the report. It was done. (See Division VIII).

Report number 9 and 10 were approved. (See Division VIII).

Report number 11, "Alabama-West Florida United Methodist Foundation" was presented by Mr. Harry Hall who expressed appreciation to Mr. Art Copper and Mr. LeDon Anchors, an attorney from Ft. Walton Beach, Florida, for their valuable assistance in helping to organize the foundation. Mr. Hall reviewed the history of the formation of the foundation and the progress during the previous year. Mr. Hall announced that Bishop Sanders will become the executive director of the foundation upon his retirement. The office will be located in Dothan.

Mr. Hall spoke of a loan of $3,500 at 8% that has been approved for the St. Paul United Methodist Church in Montgomery, Alabama, and Mr. Hall presented the check to Reverend William Floyd, the pastor. This is the first loan made by the foundation. Reverend Floyd responded with gratitude on the behalf of the St. Paul United Methodist Church.

Mr. Hall expressed the need for deposits at 7% interest; he also expressed appreciation to Mr. Art Copper for his help.

NOMINATIONS FOR BOARD — The Reverend Joe Ed Hastings moved the election of the Board of Directors. They were elected. (See Division I).

Report number 12 was presented and adopted. (See Division VIII).

RESOLUTION — The Reverend Hastings presented a resolution concerning the Birmingham Area Committee on Joint Concerns. It was placed on the table to be considered at a later time.

RESOLUTION — The Reverend Hastings recommended non-concurrence with the resolution from Rosinton United Methodist Church. This resolution, having to do with inter-transfer of funds, has been referred to CFA by the Committee on Petitions.

ADOPTION — The entire report of the Council on Finance and Administration was moved for adoption. It was adopted. (See Division VIII).

MOTION — Mr. Art Copper moved that the conference request the Committee on Program to study the possibility of a three day conference for 1980. He stated that the conference costs approximately $10,000 a day. The motion was approved.

BOARD OF MISSIONS — The Reverend Douglas Newton, Chairperson of the Board of Missions, presented the report.

PRESENTATION — The Reverend Newton, on behalf of the Board of Missions, honored the Reverend Ervin Dailey, expressing appreciation for his nearly seven years as the Conference Missionary Secretary and his service to the conference and local church.

Reverend Newton presented the Reverend David Chunn who expressed his appreciation for Reverend Dailey's work and presented him the gift of a new briefcase and a plaque stating, "in grateful recognition for unselfish service." Reverend Newton presented Mrs. Lamar Powers, Secretary of the Board, who presented a gift for Mrs. Dailey.

NEW CONFERENCE MISSIONARY SECRETARY — The Reverend Newton presented the new Conference Missionary Secretary, the Reverend Frank Hyles, to the conference, who spoke to the conference and expressed his appreciation to Reverend Dailey.

APPRECIATION — The Reverend Newton presented the Reverend Dailey who spoke of the joy of the job as the Conference Missionary Secretary and the support and appreciation of the Board of Missions.

CHURCH EXTENSION —Reverend Newton presented the Reverend Chunn to make the report of the Committee on Church Extension, who spoke of the work of Mrs. Amanda Burton and the Johnson Hill United Methodist Church. A beautiful quilt made by Mrs. Burton was shown and it will be auctioned at the Laity Dinner.

TEN DOLLAR CLUB — The Reverend David Chunn spoke of the importance of the Ten Dollar Club and the work it does. He encouraged the conference members to join.

Reverend Newton presented the Reverend Eugene Murphree who introduced the Reverend Horatio Matthews and the lay delegate from Sparta Hill United Methodist Church. Reverend Murphree spoke of the work at Sparta Hill, recognizing the Reverend George McClure who has served as the contractor and others who have given their time and effort. Reverend Murphree presented a check for a grant of $2,500 to Bishop Sanders to present to the Sparta Hill United Methodist Church pastor and delegate.

NEW CHURCHES — Reverend Newton spoke of two new churches being organized — one in Dothan and the other in Mobile. Both of these have been designated as Conference Advance Specials.

URBAN MINISTRIES — The Reverend Douglas Newton presented Reverend Billy F. Hall, Chairperson of the Urban Work Committee, who spoke of the urban ministries in the conference and recognized those involved in these ministries.

PERSONAL PRIVILEGE — The Reverend James Griffin asked Dr. Paul Duffey to present Mrs. Carl J. Sanders to the conference. Mrs. Sanders spoke expressing her gratitude to the conference.

REPORT OF CLERICAL BALLOT NUMBER TWO — There were 288 ballots cast, 6 invalid ballots, thus 142 votes needed to elect. Reverend Lester Spencer received 157 votes and was elected. Reverend John Vickers received 149 votes and was elected.

The results of the ballot are as follows: *Lester Spencer, 157; *John Vickers, 149; Billy Frank Hall, 125; Henry Roberts, 125; Karl Steagall, 111; Floyd Enfinger, 109; George Gilbert, 94; E.R. Dickerson, 78; Rex Mixson, 77; Bob Collins, 57; J.O. Ellisor, 35; E.D. Ridgeway, 29; Robert Vaughn, 28; Henry Eddins, 25; Steve Dill, 22; John Ed Mathison, 19; Cecil Bradley, 16; Cliff Abbott, 15; Herb Sadler, 14; Ben Smith, 11; Lamar Brown, 10; Langdon Garrison, 9; Ed Chandler, 8; Dick Sigler, 8; Walter Ellisor, 5; Jean Spikes, 5; Roy Sublette, 4; Joe Bullington, Jr., 4; Everett Barnes, 4; John Parker, 3; Asa Boozer, 2; Ralph Hendricks, 2; Thad Ellisor, 2; Reynolds Ellisor, 2; Tom Ellisor, 2; Reba Wiley, 2; Billy Gaither, 2; Jesse Guy, 2; Ben Sawada, 2; Bill Calhoun, 2; Joe Ed Hastings, 2; Ed Hardin, 2; Doug Newton, 2; Carl Stringfellow, 1; Ed Sells, 1; Ted Hoagland, 1; Curtis Coleman, 1; Lloyd Kimbrough, 1; John Lane, 1; Charles Britt, 1; Joe Reams, 1; Richard Walker, 1; Rual Morris, 1; Elvin Edgar, 1; Ervin Daley, 1; Marvin Vickers, 1; Powers McLeod, Jr., 1; Dan Rhoades, Jr., 1; Joe Neal Blair, 1; David Chunn, 1; Lamar Spencer, 1; A.F. Howington, 1; Bob Hagood, 1; Jake Brown, 1; Joe Lisenby, 1; Jim Love, 1; Carlyle Miller, 1; John Covey, 1; Sid Locke, 1; Robert Wilson, 1; Charles Langford, 1.

CLERCIAL BALLOT NUMBER THREE — The clerical delegates were instructed by Bishop Sanders to prepare ballot number three for three persons. Bishop Sanders called the role of clerical tellers, team 1. The Reverend Norman Williams replaced the Reverend Davis Martin. The ballot was taken and then declared closed by Bishop Sanders.

UNITED METHODIST VOLUNTEERS IN MISSION — The Reverend Douglas Newton presented the Reverend R.L. Hoagland, Jr., Chairperson of the Committee on United Methodist Volunteers in Mission, who spoke of opportunities for volunteer service.

AID TO ACTION MINISTRIES — Dr. William Pickard, Chairperson of the Committee on Aid to Action Ministries, was presented by Reverend Newton. Dr. Pickard made the report.

RESOLUTION — Dr. William Pickard presented a resolution to the General Conference pertaining to the structure of the Board of Global Ministries. The resolution was referred to the Committee on Resolutions and Petitions.

TASK FORCE ON WORLD HUNGER — The Reverend Douglas Newton presented the Reverend Clifford Abbott, Chairperson of the Task Force on World Hunger, who made the report and recommended that each church take an offering for world hunger before Thanksgiving, 1979, for two specific projects, Gbarnga and Ganta.

APPRECIATION — The Reverend Douglas Newton expressed appreciation to the members of the Board of Missions for the work that has been accomplished.

MOTION — The Reverend Douglas Newton moved that the conference send a message of greetings to Bishop Abel Muzorewa who is the newly elected prime minister of Rhodesia. It was so ordered.

The conference stood and Bishop Sanders led in prayer for Bishop Abel Muzorewa and Rhodesia.

ADOPTION — The entire report of the Board of Missions was adopted. (See Division VIII).

NOMINATIONS — Dr. Paul Duffey, Chairperson of the Committee on Nominations, made several nominations to the conference boards and agencies. Dr. Duffey moved their election. They were elected. (See Division I).

PREACHER'S AID — The Reverend Johnie W. McCurdy, President of the Preacher's Aid Society made the report and moved its adoption. It was adopted. (See Division VIII).

ANNOUNCEMENTS — The conference secretary, the Reverend Lloyd Kimbrough, and Bishop Sanders made several announcements.

BENEDICTION — The Reverend Hugh Wilson pronounced the benediction.

SECOND DAY — AFTERNOON SESSION

Montgomery, Alabama
May 29, 1979

BUSINESS SESSION — The conference assembled at 2 o'clock P.M. this day in the Delchamps Student Center of Huntingdon College for a business session with Bishop Carl J. Sanders in the chair. The conference sang "Amazing Grace! How Sweet The Sound" and the conference secretary, the Reverend Lloyd H. Kimbrough, led in prayer.

ANNOUNCEMENT — The Reverend Gerald Maddox, Registrar, asked that any empty bed be reported to the registration desk.

LAY BALLOT — The report of lay ballot number two was read by Bishop Sanders. There were 310 ballots cast, 14 invalid, leaving 149 necessary to elect. Miss Alice Lee received 170 votes and is elected.

The results of the ballot are as follows: *Alice Lee, 170; Ray Jeffcoat, 126; Sue Jones, 115; Harold Butts, 107; Beth Harris, 88; Jack Temple, 84; John Hildreth, 69; William Rish, 63; Foy Campbell, 58; Norma T. Mitchell, 57; Harry McDavid, 54; Opal Barrow, 50; C.H. McGehee, 45; Mark Stewart, 35; E. Ham Wilson, 33; Willie Baugh, 31; Amanda Burton, 31; J.W. Patterson, 31; Julian Epps, 31; Elizabeth Bell, 31; Excell Watson, 28; Orsen Spivey, 27; Eloise H. McGucken, 26; Harry Hall, 25; LeDon Anchors, 25; Lawrence Crawford, 24; Hughie Infinger, 24; Jan Hulbert, 23; Clyde Mahaffey, 23; James C. Byrd, 19; John Sherrer, 18; Lester Stewart, 16; W.V. McRaney, 15; Boots Guthrie, 14; Zelda Medley, 14; Elizabeth Green, 13; Glenn Carmichael, 13; Howard Cleveland, 11; Anne Adams, 10; Donald D. Link, 10; Kenneth Cooper, 9; Jim Overton, 9; Braxton Spahos, 8; Michael O'Connell, 8; Eric Folmar, 8; Virginia King, 7; Bernard Eurick, 6; John Roberts, 5; Ralph Boutwell, 4; Charles Weeks, 2; Fred Thomas, 2; Gene Spikes, 2; Ray Carpenter, 2; Ruth Guthrie, 2; Excell Howard, 2; David Carpenter, 1; Clarence Davis, 1; Mary Faulk, 1; Elizabeth Greer, 1; Beck Harrison, 1; J. Jenkins, 1; Mrs. W.W. McCrory, 1; H. Watts, 1; Spencer Hogue, 1; Henry Green, 1; William Lang, 1; John Williams, 1; R. Harold, 1.

Bishop Sanders instructed the lay delegates to prepare ballot number three for five persons. Bishop Sanders read the list of lay tellers team one.

CLERICAL BALLOT REPORT — Bishop Sanders called clerical tellers, team two, and the Reverend Paul Wolfe replaced the Reverend Keith Grantham. Clerical ballot number three was reported as follows: 278 total votes cast, 6 invalid, 137 necessary to elect. There was NO election.

The results of the ballot are as follows: Henry Roberts, 135; Billy Frank Hall, 134; Karl Stegall, 125; Floyd Enfinger, 107; George Gilbert, 91; Bob Dickerson, 67; Rex Mixson, 45; Henry Eddins, 16; E.D. Ridgeway, 15; J.O. Ellisor, 13; Bob Collins, 13; Robert Vaughn, 8; John Ed Mathison, 7; Steve Dill, 7; Cecil Bradley, 6; Cliff Abbott, 5; Walter Ellisor, 3; Ralph Hendricks, 2; Robert Hall, 2; Ben Smith, 2; Herb Sadler, 2; Langdon Garrison, 1; Ed Hardin, 1; John Parker, 1; Tom Parker, 1; Bill Calhoun, 1; Bob Wilson, 1; Joe Ed Hasting, 1; Ed Chandler, 1; Lamar Brown, 1; Everett Barnes, 1; Ted Hoagland, 1.

Bishop Sanders instructed the clergy to prepare ballot number four for three persons. Bishop Sanders declared the ballot closed.

RESOLUTIONS — The Reverend Joe Reams read petitions commending the Commission on Worship and calling for a revised Book of Worship. These petitions were referred to the Committee on Resolutions and Petitions.

BOARD OF ORDAINED MINISTRY — The Reverend George Turnipseed made an addition to the report of the Board of Ordained Ministry, Local Pastor's Section; Question 28(a) — add: Robert Thurman Bennett; Question 33(a) — add: Donald Douglas Lolly, and James Hubert Whatley. They were approved.

RECOGNITION — Bishop Sanders recognized Chaplain Fred Zobel, a member of this conference. Chaplain Zobel, U.S.N., New Orleans, La., must leave to return to his duty post.

BOARD OF CHURCH AND SOCIETY — The Reverend Neil McDavid, Chairperson, made the report and expressed appreciation to the board members.

RESOLUTION — The Reverend Neil McDavid presented a resolution about the International Year of the Child and moved its adoption. The resolution was approved.

RESOLUTION — The Reverend Neil McDavid presented a resolution concerning House Bill #463 and requested the conference to suspend the rules and consider this resolution now. The motion was seconded. Question by Mr. Kenneth Cooper for the resolution to be read. Reverend McDavid read the resolution. A question by Mr. Kenneth Cooper if House Bill 463 was in the legislature now. The answer is that it is in committee. The vote to suspend the rules was called for, it was taken and passed and the rules are suspended. The resolution is before the conference.

QUESTION — Mr. Kenneth Cooper asked what the content of House Bill 463 is. The Reverend Stephen Dill spoke of contents of House Bill #463 and expressed the board's concern that day care centers by religious institutions would be exempt from licensing. Mr. Cooper said he had no objections and the resolution was approved. (See Resolutions). The entire report of the Board of Church and Society was approved. (See Division VIII).

RECOGNITION — Bishop Sanders recognized Dr. and Mrs. David Self asking them to stand. Dr. Self is on the General Board of Lay Life and Work.

COMMISSION ON THE STATUS AND ROLE OF WOMEN — Dr. Norma Taylor Mitchell, Chairperson of the Commission on the Status and Role of Women, made the report and was assisted by Ms. Lee Ann Friday and Ricky. Dr. Mitchell moved the adoption of the report. The report was adopted. (See Division VIII).

RELIGION AND RACE — Mr. Martin Goodson, Chairperson of the Commission on Religion and Race, asked the members of the commission to come to the platform as he gave the report. Mr. Goodson reported that progress has been made in race relations since merger in 1968. Emphasis is being placed on training for black laity and ministerial recruitment of black ministerial candidates. Mr. Goodson expressed appreciation for members of the commission and moved the adoption of the report. The report was adopted. (See Division VIII).

CLERICAL BALLOT NUMBER FOUR — Clerical ballot number four was reported with the following results: total votes cast 273; with 1 invalid ballot, and 137 necessary to elect. Henry Roberts 156 and elected; Billy Hall 144 and elected; Karl Stegall 141 and elected. Thus the General Conference delegation is elected.

The results of the ballot are as follows: *Henry Roberts, 156; *Billy Frank Hall, 144; *Karl Stegall, 141; Floyd Enfinger, 114; George Gilbert, 109; Bob Dickerson, 89; Rex Mixson, 15; Henry Eddins, 10; E.D. Ridgway, 9; J.O. Ellisor, 7; Cliff Abbott, 3; Steve Dill, 3; Cecil Bradley, 2; Bob Collins, 2; John Lane, 1; Lamar Brown, 1; John Ed Mathison, 1; Bill Calhoun, 1; Ben Smith, 1; Marcus Smith, 1; Joe Ed Hastings, 1; Everett Barnes, 1; Robert Wilson, 1; Jim Dannelly, 1; Ed Chandler, 1; Jean Spikes, 1.

Bishop Sanders called for teller team one and instructed clergy to vote on ballot eleven for seven (7) persons. The ballot was taken.

BLACK COLLEGES — Bishop Sanders presented Dr. Julius S. Scott, Jr., President of Paine College, to the conference. Dr. Scott spoke to the conference concerning the Black College Fund and Paine College. Dr. Scott expressed appreciation for the support the conference has given (19% of the 1978 goal) and the greater support that will be given in the future.

SOUTHEASTERN JURISDICTION COUNCIL ON MINISTRIES and Lake Junaluska — Dr. G. Ross Freeman was presented to the conference by Bishop Sanders. Dr. Freeman spoke of how across the Southeastern Jurisdiction United Methodists are joining hands and of coming events at Lake Junaluska. Dr. Freeman also expressed appreciation to the Reverend Ervin Dailey for his work.

ANNOUNCEMENT — The Reverend Buddy Capps announced that the picture taking of the ministers is ahead of schedule and urged ministers to have their picture taken earlier than the appointed times.

BOARD OF THE LAITY — Mr. Jack Temple, conference lay leader, asked the members of the Conference Board of the Laity to come to the platform. Mr. Temple spoke of the three workshops, United Methodist Men, Stewardship and Lay Speaking, that were conducted during the year.

UNITED METHODIST MEN — Mr. Jack Temple presented Mr. Harold Butts, Conference Director of United Methodist Men, to the conference. Mr. Butts spoke concerning Convocation '79.

LAITY DINNER — Mr. Jack Temple announced the laity dinner which will be Wednesday evening and urged all the laity to attend.

ADOPTION — Mr. Jack Temple moved the adoption of the report, and it was adopted. (See Division VIII).

EQUITABLE SALARIES — The Reverend Zedoc Baxter, Chairperson of the Committee on Equitable Salaries, submitted the committee's report for approval.

QUESTION — The Reverend Steve Wiley asked for clarification of rule 19. Reverend Baxter explained the rule.

QUESTION — A lay delegate from the Dothan District asked for clarification of rule 12: Reverend Baxter answered the question, explaining that the meaning is on the word "recommend" and is not a requirement.

APPROVAL — The report of the Committee on Equitable Salaries was approved. (See Division VIII).

SUMMER CAMPING PROGRAM — Mr. Mark Stewart, Conference Coordinator of Children's Ministry, spoke of the summer camping program at Blue Lake Camp and encouraged attendance.

ANNOUNCEMENTS — Bishop Carl J. Sanders made announcements relative to the breakfast for retired ministers and their wives and practice time for the Susanna Singers.

CREDIT UNION — The Reverend John Lane, President of the Alabama-West Florida Methodist Federal Credit Union, gave the credit union report to the conference.

STANDING RULES — Dr. J.B. Nichols, Chairperson of the Committee on Standing Rules, presented the proposed changes in the Standing Rules. Amendments to rules 5, 8, 17a, and 38 were approved. (See Standing Rules).

REPORT OF LAY BALLOT NUMBER THREE — The lay ballot number three was reported as follows: Total ballots cast 331, invalid 36, needed to elect 148 and Ray Jeffcoat 162 votes and is elected.

The results of the ballot are as follows: *Ray Jeffcoat, 162; Beth Harris, 140; Sue Jones, 135; Harold Butts, 125; Jack Temple, 96; William Rish, 80; John Hildreth, 78; Foy Campbell, 59; Norma Mitchell, 47; Harry McDavid, 40; Babe McGehee, 31; Opal Barrow, 29; Amanda Burton, 29; Harry Hall, 27; Orsen Spivey, 26; Wilson Patterson, 25; Mark Stewart, 25; Ham Wilson, 25; Julian Epps, 24; Willie Baugh, 22; Hughie Infinger, 21; LeDon Anchors, 19; Jan Hurlbert, 17; Excell Watson, 17; Clyde Mahaffey, 16; Lawrence Crawford, 15; Elizabeth Bell, 15; James Byrd, 13; Zelda Medley, 13; Boots Guthrie, 9; Anne Adams, 9; John Sherrer, 9; Eloise McGucken, 9; W.V. McRaney, 8; Lester Stewart, 7; Glenn Carmichael, 7; Donald Link, 6; Jim Overton, 5; John Roberts, 5; Ralph Boutwell, 4; Howard Cleveland, 3; Michael O'Connell, 3; Elizabeth Green, 3; Excell Howard, 3; Kenneth Cooper, 2; Bernard Eurick, 2; W.E. McVay, 1; Amanda Rich, 1; Eric Folmar, 1; W. McCrory, 1; Don Nickols, 1; Virginia King, 1; Robert McKee, 1; Charles Weeks, 1; Harold Watts, 1; Mary Faulk, 1.

Bishop Sanders instructed the laity to prepare ballot number four for four persons. Teller team two was called and Ruby Ogle replaced Ray Carpenter. The ballot was closed.

SCARRITT COLLEGE — The Reverend Charles Britt, member of the Board of Trustees of Scarritt College spoke representing the college. There were fourteen job offers for each member of the 1978 graduating class.

ARCHIVES AND HISTORY — The Reverend W. Thad Chesser, Chairperson of the Commission on Archives and History, made the report of the commission. Dr. R. Glenn Massengale invited the conference members to visit the depository in the college library. The Reverend Thad Chesser spoke of the work of the commission and moved the adoption of the report. The report was adopted. (See Division VIII).

ANNOUNCEMENT — Dr. Paul Duffey announced that the Committee on Nominations would meet upon adjournment.

BENEDICTION — The Reverend E.D. Ridgeway gave the benediction.

SECOND DAY — EVENING SESSION

Mongtomery, Alabama
May 29, 1979

OPENING — The conference assembled at 7:30 P.M. this day in the Delchamps Student Center, Huntingdon College, for the evening session.

The Hymn "O, For A Thousand Tongues To Sing" was led by the Reverend James Dannelly, Jr., and the Reverend C. Everett Barnes gave the prayer.

LAY BALLOT NUMBER FOUR — Lay ballot number four was reported and Mr. Harold Butts, Ms. Beth Harris and Mrs. Haniel Jones were elected.

The results of the ballot are as follows: *Harold Butts, 142; *Beth Harris, 136; *Sue Jones, 130; Jack Temple, 104; William Rish, 78; John Hildreth, 61; Foy Campbell, 46; Norma Mitchell, 27; Amanda Burton, 22; Harry McDavid, 20; Opal Barrow, 19; Ham Wilson, 17; Harry Hall, 17; Mark Stewart, 16; C.H. McGehee, 16; Jan Hulbert, 15; Willie Baugh, 14; Julian Epps, 14; Wilson Patterson, 12; James C. Byrd, 12; Clyde Mahaffey, 11; O.B. Spivey, 11; Zelda Medley, 10; Hughie Infinger, 9; Excell Watson, 8; Eloise H. McGucken, 8; Lawrence Crawford, 7; LeDon Anchors, 7; Doug Link, 6; Anne Adams, 6; John Sherrer, 4; Kimball (sic.), 3; Glenn Carmichael, 3; Mike O'Connell, 2; Virginia King, 2; W.V. McRaney, 2; Boots Guthrie, 2; Kenneth Cooper, 2; Elizabeth Bell, 2; Lester Stewart, 1; Charles Weeks, 1; Ralph Boutwell, 1; Goodson (sic.), 1; John Rish, 1; Eric Folmar, 1; Harris Jones, 1; Braxton Spahos, 1; Mary Faulk, 1.

LAY BALLOT NUMBER FIVE WAS TAKEN.

CLERICAL BALLOT NUMBER ELEVEN — Clerical ballot number 11 was reported and the Reverend Floyd Enfinger and the Reverend George Gilbert were elected.

The results of the ballot are as follows: *Floyd Enfinger, 140; *George Gilbert, 127; Bob Dickerson, 117; Henry Eddins, 103; Rex Mixson, 96; E.D. Ridgeway, 91; Bob Collins, 85; Robert Vaughn, 82; J.O. Ellisor, 81; Steve Dill, 79; John Ed Mathison, 62; Jean Spikes, 60; Cliff Abbott, 59; Herb Sadler, 47; Ralph Hendricks, 45; Cecil Bradley, 42; Lamar Brown, 36; Walter Ellisor, 21; Stanley Mullins, 21; Ben Smith, 20; David Chunn, 20; Dick Sigler, 17; Marcus Smith, 16; John Parker, 16; Langdon Garrison, 15; Everett Barnes, 11; Jim Dannelly, 11; Doug Newton, 9; Roy Sublette, 9; Joe Bullington, Jr., 8; Joe Ed Hastings, 8; Ed Chandler, 8; Joe Lisenby, 8; Syd Lock, 7; Asa Boozer, 6; Joe Neal Blair, 6; Billy Gaither, 6; Pruitt Willis, 6; Dick Cobb, 5; Ed Sells, 5; Ted Hoagland, 5; Jake Brown, 5; Jim Love, 5; Johnny Trobaugh, 4; Johnny Couey, 4; Reba Wiley, 4; Bob Wilson, 4; Bill Calhoun, 4; Daniel Rhodes, 4; Ed Hardin, 3; Robert Hall, 3; Lloyd Kimbrough, 3; Powers McLeod, Jr., 2; Karl Stringfellow, 2; Walker Epps, 2; John Bland, 2; Fred Bailey, 2; Dewey Fleming, 2; Tom Parker, 2; Ben Sawada, 2; Norman McLeod, Jr., 2; Gerald Shelton, 2; Jim Bell, 2; Curtis Ford, 2; Thomas Sowell, 1; Lamar Spencer, 1; Henry Frank Chunn, 1; Richard Walker, 1; Charles Hayes, 1; Steve McGucken, 1;, Thad Ellisor, 1; Ed Henne, 1; Larry Davis, 1; Al Norris, 1; Larry Bennett, 1; Fred Davis, 1; Bob Moore, 1; Earnest Andress, 1; Rual Morris, 1; Ed Cotten, 1; Charles Britt, 1; Elvin Edgar, 1; A.F. Howington, 1; Powers McLeod, Sr., 1; John Lane, 1; John Carmichael, 1; Carlisle Miller, 1; Ervin Dailey, 1; Lawson Bryan, 1; Gerald Maddox, 1; Keith Grantham, 1; Tom Shepherd, 1; Joe Reams, 1; Jesse Guy, 1; Gene Williams, 1; Autis Price, 1.

CLERICAL BALLOT NUMBER TWELVE WAS TAKEN.

CONFERENCE COUNCIL ON MINISTRIES — Mr. Wilson Patterson, President of the Conference Council on Ministries, asked the members of the council to stand. He expressed appreciation to the council and the staff.

Mr. Patterson presented the executive director of the council, the Reverend Everett Barnes, who spoke expressing appreciation to the Conference Council on Ministries and to the Reverend Lamar Brown, outgoing president and to Mr. Wilson Patterson, the new president.

Reverend Barnes expressed appreciation to Reverend Ervin Dailey for his years of service to the council and then Reverend Barnes presented the Reverend Frank Hyles, Jr., who will be replacing Reverend Dailey. Reverend Hyles spoke to the conference. Reverend Barnes introduced the remainder of the staff.

In September, 1979, Dr. Ezra Earl Jones of the General Council on Ministries, it was announced by Reverend Barnes, would lead in a planning session to look and plan for the 1980's.

COMMITTEE ON INTERPRETATION — Reverend Barnes presented Mrs. Haniel Jones, Chairperson of the Committee on Interpretation, who introduced the committee's presentation which was a multi-media program with the theme "People Serving People for Christ." The presentation will be available to local churches and to districts. Mrs. Jones expressed appreciation to Reverend Ervin Dailey, Mr. Haniel Jones, and Mrs. Lynn Smith who helped to design the presentation.

LAY BALLOT NUMBER FIVE REPORTED. Lay ballot number five was reported and there was no election.

The results of the ballot are as follows: Jack Temple, 67; William Rish, 62; Foy Campbell, 32; John Hildreth, 19; Amanda Burton, 14; Zelda Medley, 5; Orsen Spivey, 5; Mark Stewart, 5; Harry McDavid, 5; Willie Baugh, 4; Hughie Enfinger, 4; Norma Mitchell, 4; Harry Hall, 4; Clyde Mahaffey, 3; W.V. McRaney, 3; Julian Epps, 3; Ham Wilson, 2; John Sherrer, 2; Wilson Patterson, 2; Opal Barrow, 2; Babe McGehee, 1; Mary Faulk, 1; Eloise McGucken, 1; Doug Link, 1; Jan Hurlbert, 1.

LAY BALLOT NUMBER SIX WAS TAKEN — The tellers retired to count the ballot.

THE COUNCIL ON MINISTRIES REPORT CONTINUED — Reverend Barnes presented Mr. Mark Stewart who spoke concerning the Multi-Media Center at headquarters and the Multi-Media catalogue. Mr. Stewart spoke concerning membership to the Multi-Media Center.

FILM — "ONE IN THE LORD" — The Reverend Ervin Dailey introduced the new film "One in the Lord" which was produced by United Methodist Communications, and celebrates the ethnic minority local church. The film was shown to the annual conference.

ADOPTION OF REPORT — Reverend Barnes moved the adoption of the entire report of the conference council. It was adopted. (See Division VIII).

REPORT OF LAY BALLOT NUMBER SIX — Lay ballot number six was reported, and there was no election.

The results of the ballot are as follows: Jack Temple, 104; William Rish, 64; Foy Campbell, 33; Amanda Burton, 15; John Hildreth, 10; Jan Hulbert, 2; Wilson Patterson, 2; Harry McDavid, 2; Orsen Spivey, 2; Opal Barrow, 1; Harry Hall, 1; Ham Wilson, 1; Willie Baugh, 1; Mary Faulk, 1.

PERSONAL PRIVILEGE — Mr. William Rish asked for a moment of personal privilege and requested that his followers vote for Jack Temple.

LAY BALLOT NUMBER SEVEN WAS TAKEN.

MOTION — The Reverend John Vickers moved that the results of clerical ballot number six on sheet number 12 be impounded and read in the morning. The motion was seconded. The motion was lost. The Reverend Otis Guy called for a hand count. The Bishop asked a show of hands of those upholding the decision of the chair. The Chair was upheld.

CLERICAL BALLOT NUMBER TWELVE — The report of clerical ballot number 12 was given, and the Reverend E.D. Ridgeway was elected.

The results of ballot number twelve are as follows: *E.D. Ridgeway, 128; E.R. Dickerson, 116; Henry Eddins, 114; Bob Collins, 104; Rex Mixson, 98; Joe Ellisor, 96; Robert Vaughn, 95; Steve Dill, 94; Jean Spikes, 80; John Ed Mathison, 74; Herb Sadler, 30; Cliff Abbott, 29; Ralph Hendricks, 27; Lamar Brown, 18; Cecil Bradley, 17; Walter Ellisor, 13; Langdon Garrison, 7; Marcus Smith, 6; Ben Smith, 5; James Dannelly, 5; Roy Sublette, 4; John Parker, 4; David Chunn, 4; C.E. Barnes, 4; Stanley Mullins, 4; R.O. Sigler, 4; Joe Lisenby, 3; Bill Calhoun, 2; Joe Bates, 2; Ed Chandler, 2; Ted Hoagland, 2; Powers McLeod, Jr., 2; Jack Holland, 1; Joe Reams, 1; Lloyd Kimbrough, 1; Ben Sawada, 1; Dick Cobb, 1; Malcolm Roberts, 1; Ed Hardin, 1; Tom Parker, 1; Lawson Bryan, 1; Dan Rhoades, 1; Robert Hall, 1; Frank Scott, 1.

CLERICAL BALLOT NUMBER THIRTEEN WAS TAKEN — The Chair ordered that the ballot be sealed until the next morning.

ANNOUNCEMENTS — The Reverend John Vickers asked the conference to send appropriate greetings to the following: the Reverends John Weeks, Timothy Youngblood, Millard Spikes and Earl Temple. All of these persons are in the hospital.

WORSHIP — The Reverend Joe Reams, Chairperson of the Commission on Worship, made the report speaking of the Youth Choir Camp at Blue Lake and other training events. Reverend Reams moved the adoption of the report. It was adopted. (See Division VIII).

INTRODUCTION — Bishop Sanders presented the Reverend Ray Whatley, a member of the Alabama-West Florida Conference, who works for the General Board of Pensions in Evanston, Illinois.

LAY BALLOT NUMBER SEVEN REPORTED — Lay ballot number seven was reported, and Mr. Jack Temple was elected. This completes the lay General Conference delegation.

The report is as follows: *Jack Temple, 158; Foy Campbell, 14; Amanda Burton, 13; William Rish, 4; John Hildreth, 3; Orsen Spivey, 2; Eloise McGucken, 1; Jan Hurlbert, 1; Harry McDavid, 1.

LAY BALLOT NUMBER ELEVEN — Bishop Sanders suggested that the ballots be sealed until morning and counted at that time. The tellers will meet at 8 a.m. to count the ballots.

BENEDICTION — The Reverend Ray Whatley gave the benediction.

THIRD DAY — MORNING SESSION

Montgomery, Alabama
May 30, 1979

OPENING — The conference assembled in the Delchamps Student Center of Huntingdon College at 8:45 A.M. with Bishop Carl J. Sanders in the chair.

WORSHIP — Ms. Donna Morisette presided at the worship service, "Join Hands Brothers!" Mrs. Wesley Noble led in the singing of "Let All The World in Every Corner Sing." Mr. Gene Passmore gave "The Witness." The conference then sang "In Christ There Is No East or West." Ms. Donna Morisette gave the benediction.

COMMITTEE ON JOURNAL — The Reverend Winston Jay reported having read the minutes of the previous day and that they were in order. He moved for their approval. It was done.

PERSONAL PRIVILEGE — The Reverend Lester Spencer reported that the Reverend Gene Edwin's wife is in the hospital and asked that the conference send a message of concern.

CLERICAL BALLOT NUMBER THIRTEEN REPORTED — The report of clerical ballot number 13 was given, and the Reverends Henry Eddins and Robert Dickerson were elected.

The results of the ballot are as follows: *Henry Eddins, 108; *Bob Dickerson, 103; Robert Collins, 95; Rex Mixson, 90; J.O. Ellisor, 86; Robert Vaughn, 85; Steve Dill, 78; Jean Spikes, 78; John Ed Mathison, 32; Herb Sadler, 10; Ralph Hendricks, 8; Walter Ellisor, 7; Cliff Abbott, 7; Lamar Brown, 7; Marcus Smith, 3; Cecil Bradley, 3; Stanley Mullins, 1; Lloyd Kimbrough, 1; Ervin Dailey, 1; Everett Barnes, 1; Ted Hoagland, 1; Roy Sublette, 1; Ben Smith, 1; Richard Walker, 1.

CLERICAL BALLOT NUMBER FOURTEEN WAS TAKEN for five additional delegates to the Jurisdictional Conference.

PERSONAL PRIVILEGE — The Reverend C.E. Barnes presented Mr. Art. Copper and Reverend Robert Storey as a part of the Alabama-West Florida Conference Council on Ministries Staff.

ANNOUNCEMENT — Bishop Sanders announced that the ministers' wives luncheon will be held on Thursday and wives need to register by noon today.

PERSONAL PRIVILEGE — The Reverend Thad Chesser asked for a point of personal privilege, requesting that greetings be sent to Dr. James E. Tate at Wesley Manor in Dothan. It was done.

ANNOUNCEMENT — Bishop Sanders announced that the clergywomen will meet today and that the Committee on Resolutions and Petitions will meet at one o'clock today.

RECOGNITION OF CHAPLAINS — The Reverend Douglas Williams recognized the members of the National Guard and asked them to stand. It was announced that the Reverend Lee Robinson would go on active duty with the Navy as of July 2, and the Reverend Neil Brown will be going into the Air Force.

Reverend Williams presented Chaplain Bartin Miller of the Navy, a member of the Tennessee Conference, and at the Naval Technical Training Center, Pensacola, Florida; Chaplain Mike Jordan of the Navy at Camp Lejeune, North Carolina; Chaplain Robert Hendricks of the Air Force at Scott Air Force Base; Chaplain Keron Vickers of the Army at Fort Polk, Louisiana; Chaplain David McLean of the Army at Fort Campbell, Kentucky; Chaplain Wayne Perry of the Air Force at Plattsburg, New York; and Chaplain William H. Clay, a member of the Mississippi Conference, at the Veterans Hospital, Tuskegee. Each chaplain spoke to the conference.

DIVISION OF CHAPLAINS AND RELATED MINISTRIES — Reverend Williams presented Chaplain Larry Horne of the Naval Air Station, Jacksonville, Florida. Chaplain Horne brought greetings from the Division of Chaplains and Related Ministries and spoke in behalf of the division. Chaplain Horne stated that there are 1001 chaplains serving under the division and that the church has every right to be proud of the chaplains' work. Bishop Sanders expressed appreciation to the chaplains for this fine work.

HEALTH AND WELFARE — The Reverend Elvin Edgar, Chairperson of the Board of Health and Welfare Ministries, presented the report. Reverend Edgar recognized the district directors and asked them to stand, expressing appreciation for their work. Mr. Sam Torrence, who was completing ten years on the Methodist Homes for Aging Board of Directors, was asked to stand.

UNITED METHODIST CHILDREN'S HOME — Mr. Roy Lee McLaughlin, Executive Director of the United Methodist Children's Home, thanked the conference on behalf of over

800 children for the support given and spoke of the children served. Mr. McLaughlin expressed joy over the 1978 White Christmas Offering which was about 9% over the 1977 offering. The Andalusia District lead in *per capita* giving. All of the districts gave more in 1978 than in 1977. Mr. McLaughlin named the churches which have served the children over the conference.

REPORT OF CLERICAL BALLOT NUMBER FOURTEEN — The report of clerical ballot number 14 was given, and there was no election.

The results of the ballot are as follows: Bob Collins, 108; J.O. Ellisor, 96; Rex Mixson, 95; Bob Vaughn, 84; Jean Spikes, 30; Steve Dill, 30; John Ed Mathison, 11; Herb Sadler, 4; Cliff Abbott, 4; Ralph Hendricks, 2; Lamar Brown, 2; Cecil Bradley, 2; Roy Sublette, 1; Walter Ellisor, 1; Marquis Smith, 1; Joe Lisenby, 1; Charles Hayes, 1; Ben Sawada, 1.

CELERICAL BALLOT NUMBER FIFTEEN — Clerical ballot number 15 was taken.

ADVOCATE FOR EXCEPTIONAL CHILDREN AND YOUTH — Reverend Edgar presented the Reverend Robert Ross who represented the Board of Health and Welfare Ministries in the Exceptional Children and Youth Education Association and he spoke to the conference.

GOLDEN CROSS — The Reverend Fred Bailey gave the report of Golden Cross with eight requests in 1978. Already there have been eight requests in 1979. Reverend Bailey called for continued support.

RECOGNITION — Mrs. Frances Powers McLeod, a resident in Wesley Manor, who recently had an article published in "The Elderberry" was recognized by the conference.

APPRECIATION — Reverend Robert Vaughn, who served for 12 years on the United Methodist Homes for the Aging Board of Directors, was recognized and appreciation expressed by Reverend Edgar.

METHODIST HOMES FOR AGING — Reverend Edgar presented the Reverend A. Wray Tomlin, Executive Director of the United Methodist Homes for the Aging, spoke of the accomplishments and plans for the future of the homes. Reverend Tomlin spoke of the needs of "God's older children."

WESLEY MANOR — The Reverend Earl DuBois, Administrator of Wesley Manor, spoke of the interest in Wesley Manor. Reverend DuBois spoke of the strength and work of the Wesley Manor Auxillary and expressed appreciation to the chaplain's program.

The trustees of the United Methodist Homes for the Aging were asked to stand.

NOMINATIONS — Reverend Elvin Edgar presented the nominations from the Board of Health and Welfare Ministries and they were elected. (See Division I).

MOTION — Reverend Edgar moved the adoption of the report, and it was adopted. (See Division VIII).

SOLO — Miss Barbara Freeman of Phenix City, Alabama, sang "My Task" for the conference.

PERSONAL PRIVILEGE — The Reverend Roy Sublette, pastor of Aldersgate United Methodist Church asked for a matter of personal privilege and announced that they were building a new sanctuary and funding it through a bond issue. He asked interested persons to contact him.

TRUSTEES — The Reverend J.O. Ellisor, Chairperson of the Board of Trustees of the Annual Conference, moved the adoption of the trustees' report. It was adopted. (See Division VIII).

HEADQUARTERS — Reverend Ellisor moved the adoption of the resolution which provides for the enlargement of the conference headquarters building. The resolution was approved (See Division VIII).

PARSONAGE — A resolution to sell the parsonage at 924 Meadowbrook Drive and to purchase a new one was presented. The resolution was adopted. (See Division VIII).

ENTIRE REPORT — The entire report of the Board of Trustees was approved. (See Division VIII).

PERSONAL PRIVILEGE — The Reverend Selman Bradley asked for a point of personal privilege and asked that our greetings and prayers be sent to the Reverend James Zellner who is very ill.

REPORT OF CLERICAL BALLOT NUMBER FIFTEEN — The report of clerical ballot number 15 was given and the Reverend Robert Collins was elected.

The results of the ballot are as follows: *Bob Collins, 119; J.O. Ellisor, 115; Rex Mixson, 105; Robert Vaughn, 91; Steve Dill, 15; Jean Spikes, 12; John Ed Mathison, 5; Roy Sublette, 2; Cliff Abbott, 1; Walter Ellisor, 1; Ben Sawada, 1; John Lane, 1; Lloyd Kimbrough, 1; Rual Morris, 1; Ralph Hendricks, 1; Lamar Brown, 1.

CLERICAL BALLOT NUMBER SIXTEEN WAS TAKEN.

PERSONAL PRIVILEGE — The Reverend Rex Mixson asked for a point of personal privilege. He expressed appreciation for those who supported him and asked them to vote for someone else.

CLERICAL BALLOT NUMBER SIXTEEN INVALID — Bishop Carl J. Sanders declared clerical ballot number sixteen invalid due to the report of the tellers that someone voted on more than one ballot.

CLERICAL BALLOT NUMBER SEVENTEEN TAKEN.

TOWN AND COUNTRY — The Reverend Curtis Ford reported for the chairperson of the Commission on Town and Country Work, the Reverend Marcus Chandler. Reverend Ford introduced Reverend Art Luckie, the dean for the Workshop for Ministers, June 25-27 who spoke concerning that event.

The Reverend Winston Jay spoke of the Small Membership Church Convocation which will be held at Lake Junaluska.

RALLY FOR SMALL MEMBERSHIP CHURCHES — The Reverend Curtis Ford announced the Rally for Small Membership Churches to be held on the 5th Sunday in September, 1979 at Blue Lake. Bishop Sanders will be the guest preacher.

The report of the Commission on Town and Country Work was adopted. (See Division VIII).

LAY BALLOT NUMBER ELEVEN REPORTED — The report of lay ballot number eleven was given and Mr. William Rish and Mr. Foy Campbell were elected.

The results of the ballot are as follows: *William Rish, 132; *Foy Campbell, 98; John Hildreth, 79; Amanda Burton, 53; Harry McDavid, 51; Norma Mitchell, 50; C.H. McGehee, 49; Mark Stewart, 45; Harry Hall, 42; Opal Barrow, 42; C.D. Mahaffey, 39; LeDon Anchors, 38; Orsen Spivey, 37; Willie Baugh, 33; Julian Epps, 33; John Sherrer, 31; Lawrence Crawford, 30; Wilson Patterson, 29; Jan Hulbert, 28; Elizabeth Bell, 27; Hughie Infinger, 27; Ham Wilson, 22; Excell Watson, 21; Boots Guthrie, 20; Eloise H. McGucken, 20; Zelda Medley, 19; W.V. McRaney, 17; Lester Stewart, 17; Doug Link, 16; Elizabeth Green, 16; Howard Cleveland, 15; Glenn Carmichael, 12; Eric Folmar, 11; Anne Adams, 8; Braxton Spahos, 8; Michael O'Connell, 8; John Roberts, 7; Bernard Eurick, 6; Kenneth Cooper, 5; Ralph Boutwell, 4; Charles Weeks, 4; Virginia King, 3; Jim Overton, 2; Mrs. W.W. McCrory, 1; H.T. Lord, 1; Jack Reisch, 1; Charles Northcutt, 1; Tubby Hall, 1; Harold Hall, 1; David Carpenter, 1; Ray Carpenter, 1; Mary Faulk, 1; James Mitchell, 1; Gene Spikes, 1; Excell Howard, 1; R.V. Creighton, 1.

LAY BALLOT NUMBER TWELVE TAKEN for five more delegates to the Jurisdictional Conference.

RESOLUTIONS — The Reverend Joe Ed Hastings, Chairperson of the Council on Finance and Administration, presented a resolution regarding the Area Committee on Joint Concerns. He moved its adoption. It was done. (See Division XI).

Reverend Hastings recommended non-concurrence with the resolution from Rosinton.

INTRODUCTIONS — Bishop Sanders presented Dr. C.P. Minnick, Jr., Superintendent of the Alexandria District, Virginia Conference, who will preach in the evening service.

ADDITION TO REPORT OF BOARD OF ORDAINED MINISTRY — The Reverend Lamar Spencer presented the name of Leroy Christianson to be added to the report of those retired in answer to Question 45. (See Minute Questions).

The Service of Commemoration

Wednesday, May 30, 1979 — 11:00 A.M.

The Season of the Risen Lord: Eastertide
The Reverend William Thad Chesser, Presiding

MUSIC TO PREPARE US FOR WORSHIP **Mr. Harold Rohlig**

Let the people meditate on the following words:
In memory of the death and the resurrection, we offer you the bread and the chalice, thanking you for having considered us worthy of standing in your presence and offering you our service.

THE CALL TO WORSHIP

LEADER: We have gathered to celebrate the entry of our brothers and sisters into life eternal.
PEOPLE: TO AFFIRM WITH PRAISE AND THANKSGIVING THE GOODNESS OF THE LORD.
LEADER: Let us rejoice in his presence with us, in death as in life, among those who mourn as with those who now see him face to face.
PEOPLE: OUR LIPS WILL SHOUT FOR JOY, FOR HIS LOVE IS OVER ALL THAT HE HAS MADE. BLESSED BE HIS GLORIOUS NAME FOREVER!

THE HYMN "A Mighty Fortress Is Our God" Martin Luther

1. A mighty fortress is our God,
A bulwark never failing;
Our helper he amid the flood
Of mortal ills prevailing:
For still our ancient foe
Doth seek to work us woe;
His craft and power are great,
And, armed with cruel hate,
On earth is not his equal.

2. Did we in our own strength confide,
Our striving would be losing,
Were not the right man on our side,
The man of God's own choosing:
Dost ask who that may be?
Christ Jesus, it is he;
Lord Sabaoth, his name,
From age to age the same,
And he must win the battle.

3. And though this world, with devils filled,
Should threaten to undo us,
We will not fear, for God hath willed
His truth to triumph through us:
The Prince of Darkness grim,
We tremble not for him;
His rage we can endure,
For lo, his doom is sure;
One little word shall fell him.

4. That word above all earthly powers,
No thanks to them, abideth;
The Spirit and the gifts are ours
Through him who with us sideth:
Let goods and kindred go,
This mortal life also;
The body they may kill:
God's truth abideth still;
His kingdom is forever. Amen.

INVOCATION
Father in heaven, who in creative labor brought forth the world and all that is in it, teach us your purpose for our labors. Guide us by your Spirit to put the labor of our minds and bodies to constructive, meaningful use. So may we, and all men, learn from Christ and our fallen brothers and sisters how to live in peace and harmony in every relationship. We pray through Jesus Christ. Amen.

THE ACT OF PRAISE
The Lord is my light and my salvation;
WHOM SHALL I FEAR?

The Lord is the stronghold of my life:
OF WHOM SHALL I BE AFRAID?
When evildoers assail me, uttering slanders against me,
MY ADVERSARIES AND FOES, THEY SHALL STUMBLE AND FALL.
Though a host encamp against me,
YET WILL I BE CONFIDENT.
One thing have I asked of the Lord.
THAT WILL I SEEK AFTER:
That I may dwell in the house of the Lord all the days of my life
TO BEHOLD THE BEAUTY OF THE LORD, AND TO INQUIRE IN HIS TEMPLE.
For he will hide me in his shelter in the day of trouble.
FOR HE WILL SET ME HIGH UPON A ROCK.
And now my head shall be lifted up above my enemies round about me.
I WILL SING AND MAKE MELODY TO THE LORD.
Hear, O Lord, when I cry aloud
BE GRACIOUS TO ME AND ANSWER ME.
Thou has said, "Seek ye my face."
MY HEART SAYS TO THEE, "THY FACE, LORD, DO I SEEK."
I believe that I shall see the goodness of the Lord in the land of the living!
WAIT FOR THE LORD: BE STRONG, AND LET YOUR HEART TAKE COURAGE:
YEA, WAIT FOR THE LORD!

THE GLORIA PATRI

THE RECORD OF REMEMBRANCE — Bishop Carl J. Sanders
People Stand — The Reverend R. Glenn Massengale

SILENT MEDITATION

MEMORIAL PRAYER — The Reverend Frank T. Hyles, Jr.

SOLO "O Rest in the Lord" — Mendelssohn — Miss Barbara Freeman

THE LESSON FROM THE SCRIPTURE: — John 17:1-9

THE MEMORIAL ADDRESS — "The Glory of God's Servants"
The Reverend Richard Walker

THE HYMN "God of Grace and God of Glory" — John Hughes

God of Grace and God of glory,
On thy people pour thy power;
Crown thy ancient Church's story;
Bring her bud to glorious flower.
Grant us wisdom, Grant us courage,
For the facing of this hour,
For the facing of this hour.

Save us from weak resignation
To the evils we deplore;
Let the search for thy salvation
Be our glory evermore.
Grant us wisdom, Grant us courage,
Serving thee whom we adore,
Serving thee whom we adore. Amen.

THE BENEDICTION — Bishop Carl J. Sanders

This Service of Commemoration was written by the Commission on Archives and History.

THIRD DAY — AFTERNOON SESSION

Montgomery, Alabama
May 30, 1979

OPENING — The conference assembled at 2 o'clock P.M. this day in Delchamps Student Center of Huntingdon College for the afternoon session with Bishop Carl J. Sanders in the Chair. The hymn, "Praise to the Lord the Almighty" was sung.

LAY BALLOT NUMBER TWELVE — The report of lay ballot number twelve was received. There were 273 ballots cast, 17 invalid ballots, making 129 votes necessary to elect. Mr. John Hildreth received 131 votes and was elected.

The following received votes: *John Hildreth, 131; Amanda Burton, 119; Harry McDavid, 99; C.H. McGehee, 95; Norma Mitchell, 84; Opal Barrow, 62; Mark Stewart, 60; Harry Hall, 56; LeDon Anchors, 39; Julian Epps, 38; Wilson Patterson, 35; John Sherrer, 35; Orsen Spivey, 34; Clyde Mahaffey, 32; Elizabeth Bell, 29; Willie Baugh, 29; Jan Hurlbert, 28; Excell Watson, 27; Hughie Infinger, 27; M.L. Crawford, 27; Ham Wilson, 21; Howard Cleveland, 18; Glenn Carmichael, 17; Eloise McGucken, 15; James Byrd, 15; W.V. McRaney, 14; Zelda Medley, 14; Boots Guthrie, 9; Elizabeth Green, 8; Lester Stewart, 8; Anne Adams, 7; Don Link, 6; Michael O'Connell, 4; John Roberts, 3; Virginia King, 3; Bernard Eurick, 3; Jim Overton, 2; Excell Howard, 2; Grady Watson, 2; Eric Folmar, 2; Ralph Boutwell, 2; Ken Cooper, 2; Braxton Spahos, 2; Ken Hundley, 1; Wilma Mitchell, 1; John Gilchrist, 1; Mary Faulk, 1; James Coker, 1; J.H. Brockton, 1; Wilson McDavid, 1; C. Montgomery, 1; James Mitchell, 1; Norma Barrow, 1; Arthur Stewart, 1.

LAY BALLOT NUMBER THIRTEEN — Bishop Sanders called lay tellers team two and called for lay ballot number thirteen for four persons. The ballot was taken and the tellers retired to count the ballot.

CLERICAL BALLOT NUMBER SEVENTEEN — The report of clerical ballot number seventeen had 216 ballots cast, 5 invalid ballots, and 106 votes needed to elect. The Reverend J.O. Ellisor received 121 votes and was elected. This completes the Jurisdictional Conference delegation.

The complete results of the ballot are as follows: *J.O. Ellisor, 121; Robert Vaughn, 78; Steve Dill, 4; Jean Spikes, 3; Ralph Hendricks, 1; Roy Sublette, 1; David Chunn, 1; Ben Sawada, 1; Rex Mixson, 1.

CLERICAL BALLOT NUMBER EIGHTEEN — Bishop Sanders called for ballot number eighteen for five persons — the top five will serve as reserve delegates to the Jurisdictional Conference. Teller team number one was called. The ballot was taken.

PERSONAL PRIVILEGE — Dr. Paul Duffey apologized and expressed embarrassment to Bishop Sanders and the conference for the impropriety in a previous ballot. Dr. Duffey stated the act was wrong but that we need to keep it in perspective and affirm the integrity of the body of the conference, and the vast majority of the clergy. This act casts no reflection upon those elected.

CLERICAL TELLERS — Bishop Sanders expressed appreciation to all the clerical tellers for their work.

BOARD OF PENSIONS AND HOMES FOR CLAIMANTS — Mr. J. Wilson Patterson, Chairperson, asked all board members to come to the platform and expressed appreciation to them for their work. A special appreciation was expressed to Mr. Art Copper by presenting a plaque to him. Mr. Art Copper responded with a word of gratitude.

Mr. Patterson presented the Reverend John Parker, secretary of the board, who presented the report. The following comments highlighted the report in the brochure:

Report number one set the rate of pensions for 1980 at $97.00 per service year and set the asking at $860,000. The report was approved.

Report number two was adopted.

Report number three was presented on the Death Benefit Program. Mr. Art Copper spoke to the conference reminding the ministers that $31.00 is due for 1979 for the Death Benefit Program. The question was asked by Reverend Steve Wiley whether the cost would be the same for 1980. Mr. Copper answered that the amount will change as the average salary changes. The report was adopted.

Reports, 4, 5, 6, 7, 8, 9, 10, 11, 12, 13 and 14 were all adopted.

PENSION FUNDING CRUSADE — The Reverend Lester Spencer, Chairperson of the Follow-up Committee for the Pension Funding Crusade, presented the Reverend John Lane, Executive Director. Reverend Lane spoke of requests for homes for claimants and the need to locate more homes. Reverend Lane also reported on the Pension Funding Crusade, stating that reports will be done quarterly.

Bishop Sanders stated that the Alabama-West Florida Conference had received more in a twelve month period for this cause than for any other cause in its history. The importance of the follow-up was emphasized by Bishop Sanders and he also expressed thanks to Reverend John Lane.

DISCIPLINARY QUESTION — The Reverend John Parker answered Disciplinary Question number 48. (See Division VI).

ADOPTION OF REPORT — Mr. Wilson Patterson moved the adoption of the entire report. It was adopted. (See Division VIII).

Mr. Patterson stated that some changes are being proposed by the General Board of Pensions and presented Mr. Copper who spoke of the philosophy behind the changes and of the changes themselves.

INTRODUCTION — Bishop Sanders announced that the Reverend Rex Mixson has been one of two ministers from the Southeastern Jurisdiction on the Pension Committee working on the proposed changes.

BOARD OF EDUCATION — The Reverend Stanley Mullins, Chairperson of the Board of Education, introduced the board's report.

SUNDAY SCHOOL COMMITTEE — The Reverend Lawson Bryan, Chairperson of the Sunday School Committee, reported that as a result of a survey the need to strengthen our Sunday Schools is a priority. They presented a kit, "Teaching Yourself to Teach," to each District Coordinator of Education.

CHILDREN'S MINISTRY — Mr. Mark Stewart, Conference Coordinator of Children's Ministry, presented the report for the Committee on Children's Ministry. Mr. Stewart stated that 1980 is the bicentennial of the Sunday School.

YOUNG ADULT MINISTRIES — Mr. Danny Cartwright spoke for the Council on Young Adult Ministries. Mr. Cartwright stressed a Young Adult Retreat in June and a Young Adult Lab in July.

CAMPING — The Reverend Linwood Lewis, Chairperson of the Committee on Camping, presented Dr. Faye Brown, Chairperson of the 4-L Committee, who expressed appreciation for the support given to the 4-L camping program which is 10 years old. Dr. Brown gave a slide presentation about 4-L camping and also spoke of the Sunshine Camps and a camp for the deaf, Bell Camp, which is new this year. Dr. Brown introduced Miss Genean Henderson who has worked in 4-L camps for ten years. Miss Henderson presented Miss Barbara Chadwick and Miss Janice Smith, participants in the Sunshine Camps, who spoke of their experiences. Mr. Jim Chance, another 4-L and Sunshine counselor, also spoke.

PRESENTATION — Bishop Sanders, on behalf of the Board of Education, presented a plaque to Dr. Faye Brown. Dr. Brown expressed her gratitude.

ADOPTION — The Reverend Stanley Mullins moved the adoption of the report. It was done. (See Division VIII).

PERSONAL PRIVILEGE — The Reverend Neil McDavid reported that the annual conference resolution on House Bill 463 had great impact on the House Committee dealing with this bill. A substitute bill was introduced.

BLUE LAKE — The Reverend Fletcher Howington, Director of Blue Lake, reported for the Assembly Ground Commission and moved the adoption of the report. It was approved. (See Division VIII).

LAY BALLOT NUMBER THIRTEEN REPORTED — Lay ballot number thirteen was reported, and Mrs. Amanda Burton and Mr. Harry McDavid were elected.

The results of the ballot are as follows: *Amanda Burton, 134; *Harry McDavid, 129; Babe McGehee, 114; Norma Mitchell, 94; Mark Stewart, 59; Opal Barrow, 55; Harry Hall, 54; LeDon Anchors, 53; J.W. Patterson, 31; Julian Epps, 25; Orsen Spivey, 24; Hughie Infinger, 21; John Sherrer, 21; Willie Baugh, 19; Jan Hulbert, 19; Clyde Mahaffey, 16; Excell Watson, 14; Lawrence Crawford, 13; Elizabeth Bell, 12; Zelda Medley, 11; Glenn Carmichael, 10; Howard Cleveland, 10; James C. Byrd, 9; Eloise H. McGucken, 9; Ham Wilson, 7; Anne Adams, 5; W.V. McRaney, 5; Lester Stewart, 4; Doug Link, 4; Boots Guthrie, 3; Elizabeth Green, 3; John Roberts, 2; Ralph Boutwell, 1; Michael O'Connell, 1; W.E. McVay, 1; Mary Faulk, 1; Virginia King, 1; Goodson (sic.), 1; Eric Folmar, 1; Kenneth Cooper, 1; Jim Overton, 1; Braxton Spahos, 1; Excell Howard, 1.

LAY BALLOT NUMBER FOURTEEN WAS TAKEN.

HIGHER EDUCATION AND CAMPUS MINISTRY — The Reverend Frank L. Scott, Chairperson of the Committee on Higher Education and Campus Ministry, introduced the report and made corrections in the printed report number one. Reverend Scott gave report number two pertaining to nominations from the committee and moved the adoption of the reports as corrected. Persons nominated were elected. (See Division I). The reports were adopted. (See Division VIII).

CLERICAL BALLOT NUMBER EIGHTEEN REPORTED — Clerical ballot number eighteen was reported, and the Reverends Robert Vaughn, John Ed Mathison, Stephen F. Dill, Jean Spikes and Lamar Brown were elected as reserve delegates. This completes the clerical delegation.

The results of this ballot are as follows: *Robert Vaughn, 99; *John Ed Mathison, 86; *Steve Dill, 82; *Jean Spikes, 78; *Lamar Brown, 76; Ralph Hendricks, 74; Herb Sadler, 69; Cliff Abbott, 65; Cecil Bradley, 56; Rex Mixson, 46; Stanley Mullins, 42; Walter Ellisor, 36; Marcus Smith, 14; David Chunn, 14; Dick Sigler, 13; Langdon Garrison, 10; Pruitt Willis, 10; Ed Chandler, 9; Jim Dannelly, 9; Everett Barnes, 7; Ben Smith, 6; John Parker, 5; Roy Sublette, 5; Jake Brown, 5; Joe Ed Hastings, 5; Joe Lisenby, 4; Joe Bullington, Jr., 4; Asa Boozer, 4; Ed Sells, 4; Bill Calhoun, 4; Ben Sawada, 4; Karl Stringfellow, 3; Billy Gaither, 3; Ted Hoagland, 3; Jim Love, 3; Bill Griggs, 3; Leo Brannon, 2; Dewey Fleming, 2; Richard Walker, 2; Lloyd Kimbrough, 2; Doug Newton, 2; Johnny Couey, 2; Billy Gene Williams, 2; A.E. Howington, 2; Ed Henne, 2; Torrence Maxey, 2; Curtis Smith, 2; Bob Wilson, 2; Walter Albrighten, 1; Dick Cobb, 1; Doug Newton, 1; Russell Williams, 1; Davis Martin, 1; Bob Wingard, 1; Robert Wilson, 1; Rual Morris, 1; Ed Cotten, 1; Allen Jackson, 1; Syd Lock, 1; Fred Toland, 1; Larry Horne, 1; Bob Ross, 1; Thad Chesser, 1; Joe Neal Blair, 1; Joe Bates, 1; Ed Hardin, 1; Charles Hayes, 1; Jim Ross, 1; Jack Holland, 1; Dan Rhodes, 1; Joe Reams, 1; George Sedberry, 1; Lawson Bryan, 1; Joe Bullington, Jr., 1.

BIRMINGHAM-SOUTHERN COLLEGE — Reverend Scott presented Dr. Neal Berte, President of Birmingham-Southern College, who spoke to the conference and introduced the new chaplain for the college, Dr. Stewart Jackson. Dr. Berte presented the Reverend Robert Wingard, Director of Church Relations, who spoke of how the college is seeking to serve the church.

HUNTINGDON COLLEGE — Reverend Scott presented Dr. Allen K. Jackson, President of Huntingdon College, to the conference. Dr. Jackson spoke to the conference and presented Mr. Joseph Cheshure, Business Manager of Huntingdon College, who thanked several people for their help during the conference session. Dr. Jackson presented the Reverend Christopher Hughes, Chaplain of the College, and the Reverend Daniel C. Whitsett, Director of Church Relations, both of whom spoke to the conference. Dr. Jackson made a concluding statement.

LAY BALLOT NUMBER FOURTEEN REPORTED — Lay ballot number fourteen was reported, and Mr. C.H. McGehee was elected.

The results of the ballot are as follows: *Babe McGehee, 135; Norma Mitchell, 101; Mark Stewart, 52; LeDon Anchors, 32; Opal Barrow, 31; Harry Hall, 19; Hughie Infinger, 8; Jan Hurlbert, 7; Wilson Patterson, 6; Eloise McGucken, 6; Zelda Medley, 5; Willie Baugh, 5; Elizabeth Bell, 5; Glenn Carmichael, 4; Jim Byrd, 4; John Sherrer, 3; Orsen Spivey, 3; Excell Watson, 3; Clyde Mahaffey, 3; Julian Epps, 3; Lawrence Crawford, 2; Lester Stewart, 2; Elizabeth Green, 2; Boots Guthrie, 2; John Roberts, 2; Anne Adams, 1; W.V. McRaney, 1; Howard Cleveland, 1; Ham Wilson, 1; Don Link, 1.

LAY BALLOT NUMBER FIFTEEN WAS TAKEN. This ballot was sealed to be counted after the Laity Dinner.

ANNOUNCEMENT — Mr. Jack Temple announced the Laity Dinner.

BENEDICTION — The Reverend Daniel C. Whitsett gave the benediction.

THIRD DAY — EVENING SESSION

Montgomery, Alabama
May 30, 1979

OPENING — The conference assembled at 7:30 P.M. this day in Delchamps Student Center of Huntingdon College for the evening session with Bishop Carl J. Sanders in the chair. The Reverend Roy Gamblin led the conference in singing the hymns "Standing on the Promises" and "Ask Ye What Great Thing I Know." Mrs. Sue Jones, Conference President of the United Methodist Women, led in prayer.

APPRECIATION — Bishop Carl J. Sanders spoke of the record of net increase in membership set by the conference over the last three years and expressed appreciation to the Board of Evangelism.

EVANGELISM — The Reverend J. Edward Chandler, Chairperson of the Board of Evangelism, made the report. Reverend Chandler lifted up the National School of Evangelism, October 15-19, 1979, at Blue Lake, Proclamation Evangelism events in 1980, a goal of The United Methodist Church to gain one million members by 1984 and a conference goal of ten new churches by 1984. The report of the board was adopted. (See Division VIII).

LAY BALLOT NUMBER FIFTEEN REPORTED — The report of lay ballot number fifteen was given, and Dr. Norma Mitchell was elected. This completes the Jurisdictional Conference delegation.

The results of the ballot are as follows: *Dr. Norma T. Mitchell, 118; Mark Stewart, 35; LeDon Anchors, 26; Opal Barrow, 5; Willie Baugh, 2; Harry Hall, 2; Jan Hulbert, 2; Excell Watson, 1; Eloise H. McGucken, 1; Mary Faulk, 1; James Byrd, 1; Clyde Mahaffey, 1; Lester Stewart, 1; Ham Wilson, 1; Anne Adams, 1.

LAY BALLOT NUMBER SIXTEEN WAS TAKEN — Lay ballot number sixteen for five reserve delegates to the Jurisdictional Conference was taken, and sealed to be counted in the morning.

APPROVAL — The conference approved the report of the Board of Evangelism. (See Division VIII).

SERVICE OF WORSHIP — Bishop Sanders introduced Dr. C.P. Minnick, Jr., Superintendent of the Alexandria District, Virginia Conference, to the conference. After the conference sang the hymn "Amazing Grace" Dr. Minnick preached on the topic "Fundamentals of the Faith." Bishop Sanders pronounced the benediction.

FOURTH DAY — MORNING SESSION

Montgomery, Alabama
May 31, 1979

OPENING — The conference assembled in the Delchamps Student Center of Huntingdon College at 8:45 A.M. this day with Bishop Carl J. Sanders in the chair.

DEVOTION — The Reverend Joseph H. Reams led the conference in the Devotional Service with the theme "One In Christ." Ms. Sherrill Bryan led the singing of "A Mighty Fortress Is Our God." The Reverend Edward McDevitt, a Roman Catholic Priest, gave "The Witness." After the singing of the hymn "In Christ There Is No East or West," the benediction was pronounced.

The instrumental music for all worship services has been provided by Dr. Harold Rohlig of Huntingdon College.

COMMITTEE ON JOURNAL — The Reverend Letcher Mitchell reported that the minutes for Wednesday were in order and moved that the conference approve them. He also moved that the conference authorize the Committee on Journal to approve today's minutes at a later date. The conference so ordered.

COMMITTEE ON CAREER PLANNING AND COUNSELING — The Reverend Rual Morris, Chairperson of the Committee on Career Planning and Counseling, gave the report and moved its adoption. It was done. (See Division VIII).

RECOGNITION — Bishop Sanders recognized the Reverend Odie Gregg from the North Alabama Conference.

BOARD OF ECUMENICAL AND INTERRELIGIOUS CONCERNS — The Reverend Davis Martin, Chairperson of the Board of Ecumenical and Interreligious Concerns, presented the Reverend Ray Shubert of The First United Methodist Church of Pell City and Chairperson of the North Alabama Conference Board of Ecumenical and Interreligious Concerns, and also Chairperson of the Alabama Christian Consultation, who spoke to the conference of the relief coming to the flood victims in the state and the formation of disaster response teams. Reverend Martin moved the adoption of the report, and it was done. (See Division VIII).

JOINT COMMITTEE ON COMMUNICATIONS — The chairperson of the Joint Committee on Communications, the Reverend Davis Martin, spoke of the eight years of "The Word and Music" program on WATM in Atmore. The pastor of First United Methodist Church in Atmore, the Reverend Lamar Spencer, was presented an award by Reverend Martin for this achievement.

Reverend Spencer thanked the Reverend Bill Hutto of the Canoe United Methodist Church for his help with "The Word and Music."

UNITED METHODIST COMMUNICATIONS — Reverend Martin presented the Reverend Robert Storey, Director of United Methodist Communications, who spoke of the need to place "Connection" on as many radio stations as possible. Reverend Storey also commended Bishop Sanders for "The Bishop's Hour." He also praised "The Word and Music" radio program.

Reverend Storey spoke of the need to write television stations and commend them for carrying "The Bishop's Hour" and commend them when high quality and good programs are shown.

Miss Alice Lee, Chairperson of the Southeastern Jurisdictional Committee on Communications, was recognized by Reverend Storey, as was Ms. Jean Glascoe, secretary in the communications office in Birmingham.

PICTORIAL DIRECTORY — Reverend Martin thanked those who had had their pictures made for the pictorial directory, a project of the committee, and urged those who still had not had their picture taken to please do so. Appreciation was expressed to Reverend Buddy Capps for his work on this project.

ADOPTION OF REPORT — Reverend Martin moved the adoption of the report. It was done. (See Division VIII).

LAY BALLOT NUMBER SIXTEEN REPORTED — The report of lay ballot number sixteen was given, and Mr. LeDon Anchors, Mr. Mark Stewart, Mrs. Opal Barrow, Mr. Harry Hall and Mr. Willie Baugh, were elected as the alternates to Jurisdictional Conference. This completes the entire delegation.

The results of the ballot are as follows: *LeDon Anchors, 73; *Mark Stewart, 73; *Opal Barrow, 59; *Harry Hall, 49; *Willie Baugh, 31; Jan Hurlbert, 31; Elizabeth Bell, 28; John Sherrer, 27; James Byrd, 24; Hughie Infinger, 25; Excell Watson, 23; Julian Epps, 21; Clyde Mahaffey, 21; Orsen Spivey, 19; Lester Stewart, 14; Wilson Patterson, 13; Glenn Carmichael, 12; Ham Wilson, 18; Lawrence Crawford, 16; Howard Cleveland, 8; Boots Guthrie, 8; Elizabeth Green, 8; Eloise McGucken, 11; Zelda Medley, 9; W.V. McRaney, 7; Anne Adams, 6; Doug Link, 3; Ralph Boutwell, 3; John Roberts, 3; Virginia King, 2; Michael O'Connell; 2; Ken Cooper, 2; Mary Faulk, 2; Braxton Spahos, 2; Eric Folmar, 4; Ken Hendley, 1; Ricky Ogle, 1; Julian Walker, 1; Jan Hall, 1; Mark Mitchell, 1; W.W. McCrory, 1; Bernard Eureck, 1.

APPRECIATION — Bishop Sanders asked the tellers of all four teams to stand and commended them for their great work. The conference expressed its appreciation.

SUZANNA SINGERS — The Suzanna Singers, composed of the wives of ministers in the Alabama-West Florida Conference, directed by Mrs. Lawson Bryan, sang two selections for the conference.

PASTORAL CARE AND COUNSELING — The Reverend Joe Lisenby, Chairperson, gave the report of the Area Board of Pastoral Care and Counseling. He also presented the Reverend Charles Alexander, Executive Director of the Area Board of Pastoral Care and Counseling, who spoke to the conference.

Reverend Lisenby moved the adoption of the report. It was adopted. (See Division VIII).

PROPERTY RESOLUTIONS — The Reverend Lester Spencer, the Reverend John Vickers, and the Reverend Henry Eddins presented property resolutions. Reverend John Carmichael reminded the conference that abandoned property, according to the *Discipline*, comes under the care of the Board of Trustees of the Annual Conference. The Bishop instructed that the property be given to the care of the conference trustees with recommendations. All the resolutions were adopted. (See Resolutions — Division XI).

CONFERENCE STATISTICIAN — Reverend Charles Langford, Conference Statistician, reported a net membership gain of 1069, with a nearly $3 million increase in giving in 1978 over 1977. The Sunday School, it was noted, had a net loss. Reverend Langford nominated Davis Martin in place of David Chunn and Willard Koetje in place of Frank L. Scott. They were elected. The report was accepted. (See Statistical Tables).

TREASURER'S REPORT — Mr. Art Copper, Conference Treasurer, compared the record of 1972 giving with 1978. He highlighted several items in the comparison, total giving up 109%, World Service and Conference Benevolence increased from 71% to 89%. Mr. Copper moved the adoption of the report. (See Division IX).

MOTION — The Reverend Henry Eddins moved that the Statistical Tables be printed as early as possible each year as "Volume One" of the *Journal* and the actions of the Annual Conference session be printed as "Volume Two." The Reverend Floyd Enfinger seconded the

motion. Bishop Sanders asked Reverend Ed Cotten about what the problems and the added cost would be. Reverend Cotten reported that it will probably cost $4500 extra to do this. A question was asked: What would be wrong with combining it with the program brochure? This could not be done since one is reports and it must be the official record of the conference. The Reverend Joe Ed Hastings asked if this could be referred to the Council on Finance and Administration to do it 1980 if the money is available and if not, then in 1981. The Reverend Linwood Lewis moved the suggestion of Reverend Joe Ed Hastings as an amendment and it was seconded by the Reverend Dr. Henry Roberts. The motion was adopted as amended.

APPRECIATION — The Reverend Syd Lock on a point of personal privilege spoke a word of appreciation to the Reverend Ed Cotten for the work he does as the editor of the *journal.*

PERSONAL PRIVILEGE — Mr. Mark Stewart told the annual conference that 4-L Camp held in May has a $500 deficit and that many of the 4-L campers cannot pay their way. Many camperships are needed.

DISCIPLINARY QUESTION EIGHTEEN — Bishop Sanders called Disciplinary Question Eighteen — "Are the ministerial members of the conference blameless in their life and official administration?" The Reverend Lamar Spencer answered that they are.

PERSONAL PRIVILEGE — The Reverend C.H. Hildreth spoke to the conference about the election of Dr. Paul Duffey to the episcopacy.

COMMITTEE ON RESOLUTIONS AND PETITIONS — The Reverend Driftwood Rucker presented the report of the committee and their recommendations. (See Division XI).

ANNOUNCEMENT — Bishop Sanders announced that tapes of Bishop L. Scott Allen's sermon are available. Persons interested may place orders at the press desk.

GREETING — Bishop Sanders read greetings from Bishop Joel McDavid to the conference.

METHODIST CHRISTIAN ADVOCATE — Dr. Andrew Turnipseed, Vice-chairperson of the Board of Trustees of *The Methodist Christian Advocate,* made the report for *The Advocate.* A substitute to recommendation number three was read. Dr. Turnipseed presented the Reverend Herschel T. Hamner, Editor of *The Methodist Christian Advocate,* who spoke to the conference. Reverend Hamner stated that *The Advocate* will be 100 years old in 1981 and spoke of the rising costs which make necessary rising subscription rates.

The Reverend Andrew Turnipseed recommended approval of the report.

QUESTION — The Reverend Lester Spencer asked if the substitute for recommendation three is a recommendation or a requirement. Reverend Turnipseed answered that it is a recommendation.

APPROVAL — After some discussion the conference voted to approve the report. (See Division VIII).

INTRODUCTION — The Reverend Henry Roberts introduced the Reverend Gerald Lord, Registrar for the Candler School of Theology, to the conference. Reverend Lord spoke to the conference bringing greetings from Dean James Waite, Dean of Candler School of Theology.

ANNOUNCEMENT — Bishop Sanders announced that the conference will reconvene at 1:15 P.M.

BENEDICTION — Miss Peggy Rhodes, youth delegate from the Marianna District, gave the benediction.

FOURTH DAY — AFTERNOON SESSION

Mongtomery, Alabama
May 31, 1979

OPENING — The conference assembled at 1:30 P.M., this day, in the Delchamps Student Center of Huntingdon College for the afternoon session with Bishop Carl J. Sanders in the chair.

The conference joined in singing the hymn, "A Charge To Keep I Have" and was led in prayer by the Reverend Robert Dickerson.

NOMINATIONS — The Reverend Lloyd H. Kimbrough, Conference Secretary, read two additional nominations to the committee on nominations. They are Mrs. Richard Walker and Mr. Henry McClain. (See Division I).

RESOLUTION — The Reverend Herbert Sadler moved a suspension of the rules to present a resolution. The rules were suspended. The resolution called for the support of Dr. Paul Duffey's election to the episcopacy of The United Methodist Church. The resolution was passed. (See Resolutions).

PERSONAL PRIVILEGE — Dr. Paul Duffey expressed gratitude to the conference.

COMMITTEE ON COURTESIES AND INTRODUCTIONS — The Committee on Courtesies and Introductions is chaired by the Reverend Jim Griffin who gave the report of the committee. The report was received. (See Division XI).

ANNOUNCEMENTS — Announcements were made by the Reverend Steve McGuckin, Bishop Sanders, the Reverend Davis Martin and the Reverend Cecil Bradley.

APPOINTMENTS BEYOND THE LOCAL CHURCH — NON-UNITED METHODIST RELATED AGENCIES — Bishop Sanders read the appointments to non-United Methodist related agencies. The conference gave the needed two-thirds majority approval.

DISCIPLINARY QUESTION 63 — In answer to Disciplinary Question 63: "Where are the preachers stationed for the ensuing year?" Bishop Sanders read the appointments. (See Division VII). The appointments of Diaconal Ministers, answering the Disciplinary Question 65, were included in the appointments read by Bishop Sanders. (See Division VII).

The conference stood and sang "God Be With You Till We Meet Again" and adjourned *SINE DIE* with a prayer and benediction pronounced by Bishop Sanders.

Carl J. Sanders
Resident Bishop

Lloyd H. Kimbrough, Secretary

We, the Committee on Journal, have read the Daily Proceedings of the 151st annual session of the Alabama-West Florida Conference. We have made some corrections and additions. With these changes, we approve the minutes of this session.

Winston Jay
Letcher C. Mitchell, Jr.
Committee on Journal

DIVISION VI — THE MINUTE QUESTIONS

THE BUSINESS OF THE ANNUAL CONFERENCE

The Minutes of the Alabama-West Florida Annual Conference held in Montgomery, Alabama at Huntingdon College from May 28, 1979 through May 31, 1979, Bishop Carl J. Sanders, Presiding. Date when organized: 1808. Number of this session: 151st.

PART I — ORGANIZATION AND GENERAL BUSINESS

1. Who are elected for the quadrennium:
Secretary? Rev. Lloyd H. Kimbrough, P.O. Box 306, Marianna, Fla. 32446.
Statistician? Rev. Charles Langford, P.O. Box 36, Livingston, Ala. 35470.
Treasurer: Mr. Art Copper, P.O. Box 700, Andalusia, Ala. 36420.

2. Is the Annual Conference incorporated? Yes.

3. Bonding and auditing:

a) What officers handling funds of the conference have been bonded, and in what amounts? Mr. Art Copper, Treasurer, $50,000.

b) Have the books of said officers or persons been audited? Yes, See Financial Reports.

4. What conference councils, boards, commissions, and committees have been appointed or elected?

a) Councils: Council on Ministries, Council on Finance and Administration.

b) Boards: Board of Church and Society, Board of Evangelism, Board of Global Ministries (Missions), Board of Diaconal Ministry, Board of Ordained Ministry, Board of Pensions and Homes for Claimants, Board of Trustees of the Annual Conference, Board of the Laity, Board of Health and Welfare Ministries, Board of Ecumenical and Interreligious Concerns, Board of Pastoral Care and Counseling.

c) Commissions: Commission on Archives and History, Commission on Equitable Salary, Commission on Religion and Race, Commission on the Status and Role of Women, Assembly Grounds Commission, Commission on Worship, Commission on Town and Country Work.

d) Committees: Committee on Investigation, Committee on Episcopacy, Joint Committee on Communications, Committee on Career Planning and Counseling, Committee on Higher Education and Campus Ministry.

e) Conference United Methodist Women.

f) Conference United Methodist Men.

g) Conference Council on Youth Ministry.

h) District Boards of Church Location and Building.

i) Committees on District Superintendency.

j) District Committees on Ordained Ministry.

5. Have the secretaries, treasurers, and statisticians kept their respective records according to the forms prescribed by The United Methodist Church? Yes.

6. What is the report of the statistician? See Statistical Tables.

7. What is the report of the treasurer? See Statistical Tables.

8. What are the reports of the district superintendents as to the status of the work within their districts? See Statistical Tables.

9. What is the schedule of equitable salaries for pastors? Full Connection: $10,900; Probationary Members: $10,900; Associate Members: $9,600; Seminary Students (Married): $8,500; Seminary Students (Single): $8,000; Full Time Local Pastors: $9,000; Student Local Pastor (Married): $6,900; Student Local Pastor (Single): $6,300.

10. What amount has been apportioned to the pastoral charges within the conference to be raised for the support of the district superintendents for the ensuing year? $240,000.

11. What amount has been apportioned to the pastoral charges within the conference to be raised for the support of the pension and benefit programs of the conference? $860,000.

12. What are the apportionments to this conference:

a) For the World Service Fund? $311,572.

b) For the Episcopal Fund? $60,288.

c) For the General Administration Fund? $17,983.

d) For the Interdenominational Cooperation Fund? $12,471.

e) For the Ministerial Education Fund? $157,606.
f) For the Black College Fund? $74,833.
g) For the Temporary General Aid Fund? $19,947.
h) For the Missional Priorities Fund? $51,451.
i) For the Mass Communications Fund? $7,484.

13. What is the percentage division between World Service and conference benevolences for the current year: World Service? 41.19%, Conference benevolences? 58.81%.

14. What United Methodist institutions or organizations are approved by the conference for pension responsibility? The Alabama-West Florida Conference Council on Ministries, Assembly Ground Commission, the Wesley Foundation at Auburn University, the Director of the Pension Funding Crusade and Homes for Claimants.

15. Conference and district lay leaders:
a) Conference lay leader: Mr. Jack Temple, 7222 Klondike Rd., Pensacola, Fla. 32506.
b) Associate conference lay leaders: No one.
c) Who are district and associate district lay leaders? Andalusia District: Mrs. Opal Barrow, 296 Oakdale, Crestview, Fla. 32536. Demopolis District: Mr. Sam Graves, P.O. Box 359, Demopolis, Ala. 36732. Dothan District: Mr. Charles Weeks, 705 Wildwood Ave., Dothan, Ala. 36301. Marianna District: Mr. Hughie Infinger, Red Bay Station, Ponce de Leon, Fla. 32455. Mobile District: Mr. W.V. McRaney, 41 Yester Oaks, Mobile, Ala. 36608. Montgomery District: Mr. Wade Segrest, Rt. 1 Box 22, Shorter, Ala. 36075. Pensacola District: Mr. James C. Byrd, 836 Madison Dr., Pensacola, Fla. 32505. Selma District: Mr. John Sherrer, 137 Satterfield, Selma, Ala. 36701. Troy District: Mr. Henry Greer, 401 Flavia Cr., Troy, Ala. 36081.

16. What local churches have been:
a) Organized? None.
b) Merged? None.
c) Discontinued or abandoned?
ANDALUSIA DISTRICT: Liberty Church, Opp Circuit; Welcome Church, McKenzie Circuit.
DEMOPOLIS DISTRICT: Bellamy Church, Coatopa Circuit.
d) Relocated and to what address? None.
e) Changed name of church? None.
f) Transferred this year into this conference from other United Methodist conference(s) and with what membership? None.
g) What other changes have taken place in the list of churches? None.

17. What changes have been made in district and charge lines?
ANDALUSIA DISTRICT:
Combine Hopewell-Christian with Florala; now known as the Florala Charge.
DEMOPOLIS DISTRICT:
Re-open the New Lusk Church and add to Butler, First.
DOTHAN DISTRICT:
Take Midway from Sardis-Midway and add to Asbury so as to form the Asbury-Midway Charge.
MARIANNA DISTRICT:
Separate Honeyville-Highland View into two separate Charges. Take Kynesville from Marianna, Grace and add to Orange Hill. Separate Woodlawn and Gulfview into separate Charges.
MOBILE DISTRICT:
None.
MONTGOMERY DISTRICT:
Separate Antioch-Liberty into separate Charges.
PENSACOLA DISTRICT:
Separate Byrneville-Mt. Carmel into separate Charges. Take Barrineau Park from Cottage Hill and add to Byrneville.
SELMA DISTRICT:
Take Cox Chapel from Mt. Nebo Charge; Cox Chapel to be a station charge.
TROY DISTRICT:
Take Elamville (Troy District) and add to Ariton (Dothan District).

PART II — PERTAINING TO MINISTERIAL RELATIONS: ORDAINED MINISTERS AND LOCAL PASTORS

18. Are all the ministerial members of the conference blameless in their life and official administration? Yes.

19. Who constitute the Conference Committee on Investigation? Robert L. Vaughn, E.D. Ridgeway, E. Zedoc Baxter, Torrence H. Maxey, and Billy Frank Hall.

ALTERNATES: Cecil E. Bradley, Richard Walker, Roy T. Sublette, R. Lawson Bryan, and Richard Wright.

20. a) Who have received the certificate of candidacy for ordained ministry? Rurel Ausley, Jr., Robert T. Bennett, Dennis Blom, R. Lawrence Bowden, Jr., Mrs. Charles O. Butler, Lester Cassidy, Milan A. Cizak, Jr., Charles Cobb, James Cyree, Russell C. Fortney, Caswell Garrett, William N. Hust, Daniel W. Morris, Rex L. Phelps, Ricky Roney, Tommy J. Stringer, Kenneth Spivey, Paul S. Sagan, Edwin Taylor, Edward M. Thomas, Samuel Trent, Timothy Youngblood.

b) Who have completed the studies for the license as a local pastor, but are not now appointed? William Blow, Wayne Holifield, Harold G. Ferguson, Tony Ledbetter, Gary Miller, Wesley Syfrett.

21. Who are approved and appointed as:

a) Full-time local pastors and what progress has each made in the course of study? Martin Roy Ash (5th Yr.); Jessie Anastasia Baldwin (3rd Yr.); Richard Allen Bennett (5th Yr.); Robert Thurman Bennett (Complete); Denis Ingor Blom (1st Yr.); John Cornelius Burroughs (Complete); Mrs. Naomi P. Brown (Complete); Baston Lafon Butler (4th Yr.); Charles C. Cobb, Jr. (1st Yr.); Archie B. Coleman (2nd Yr.); Colin E. Curtis, Sr. (1st Yr.); Mrs. Lunnie Bradley Capell (5th Yr.); Elmer Glenn Dunnavant (5th Yr.); Russell Clarence Fortney (1st Yr.); Russell Forrest Fulford (3rd Yr.); Coy Junior Gaddis (Complete); Clayton Randall Green (3rd Yr.); Lister Bates Grant (2nd Yr.); Joseph Amos Holloway, II (3rd Yr.); James Howard (5th Yr.); William Norman Hust (5th Yr.); William Vernon Hutto (Complete); Johnny Winston Johnson, Jr. (5th Yr.); Jessie Daniel Joyner (Complete); Everett Vergil Killman (4th Yr.); Bennie Kimbrough (1st Yr.); William Franklin Leavins (2nd Yr.); Charles Fredric Melvin (4th Yr.); Claren Donnell Monday (Complete); David Alexander Murray (1st Yr.); Levi Davis Knox (4th Yr.); Daniel Whitfield Rhodes (Complete); Ernest E. Saint (1st Yr.); Phillip Donovan Shank (2nd Yr.); David Gordan Shepard (2nd Yr.); Jeffrey Lee Spicer (1st Yr.); Tommy Stringer (1st Yr.); Robert Jackson Thompson (5th Yr.); Alvin Earl Watson (Complete); Tommy Earl Whiddon (4th Yr.); Emmet Lafayette White (Complete); Charles Rudolph Wimberly (4th Yr.); and Timothy Youngblood (2nd Yr.).

b) Part-time local pastors and what progress has each made in the course of study? Loonie Terrell Andrews (5th Yr.); James Augusta Anthony (Complete); Wilburn Gary Armstrong (1st Yr.); Johnny M. Belcher (1st Yr.); Michael Bradley Bledsole (3rd Yr.); William McKinley Chisolm (4th Yr.); Larry Wayne Dykes (2nd Yr.); William A. Floyd (1st Yr.); Mrs. Julia Kelly Garrett (3rd Yr.); Joe William Gissendanner (Complete); Bobby Wayne Grice (Complete); Addis I. Habbard (1st Yr.); Addie June Hall (4th Yr.); Thurston Edison Hamby (Complete); James Lee Harbert (3rd Yr.); Johnnie William Herring (2nd Yr.); Glen Higdon (3rd Yr.); James W. Hinson (1st Yr.); Norman Franklin Hodges, Sr. (1st Yr.); Dolpus Stephen Jones (1st Yr.); Harry Bruce Kemper, Jr. (Complete); Claude Wilson Keenam (2nd Yr.); Thomas Russell Lewis (Complete); Dewey Lee Lolley (Complete); Donald Douglas Lolley (3rd Yr.); James Hearlon Lolley (4th Yr.); Mrs. Ruth Mims Marcus (Complete); Henry Clay Moore (4th Yr.); Albert Roy Morrow, Jr. (Complete); Charles McGowin Parker (Complete); Luther Earl Powell (Complete); Walter Ralph Reeder (2nd Yr.); Shirley Roberson, Jr. (Complete); Rosemary Ritter (1st Yr.); Thomas Eugene Smith (3rd Yr.); Arnold Lamar Tillman (Complete); Henry Laurence Tillman (Complete); Samuel Ellis Trent, Sr. (1st Yr.); Olen Rankin Tyler (1st Yr.); Walter Perry Vickers (Complete); Troy Lee Walsingham (1st Yr.); Billie Ray Westbrook (1st Yr.); James H. Whatley (3rd Yr.); Cullen B. Wilson (1st Yr.).

c) Student local pastors and in what schools are they enrolled? Ronald Terry Ball (Candler); Danny Martin Barfield (Candler); Joe Ben Burleson (Candler); Charles Fail (Candler); Richard Ford (Candler); Caswell Garrett (Candler); Tony Max Hughes (Candler); Charles Ray Kelly (Candler); Tony Ledbetter (Duke); Charles Michael McKnight (Troy State); Philip Eugene McVay (Candler); Gary Ross Miller (Candler); Oakly Webston Melton, III (Perkins); William Raymond Mixon, Jr. (Candler); Donald Joseph Phillips (Marion Institute); Jamie Pickard (Duke); James David Reece (Asbury); Marcus Hugh Rosser (Wallace J.C.); Bruce

Willard Sheffield (Asbury); Donald Allen Spivey (Troy State); and David Wayne Warren (Troy State).

d) Students of other denominations in a school of theology listed by the University Senate serving as local pastors? No one.

22. What ministers in good standing in other Christian denominations have been approved under the provisions of par. 426.4 for service as pastors of charges? No one.

23. Who are elected Associate Members? Billy Bruner, Luther Mark Faulk, Jr.

24. Who are elected as Probationary Members:

a) Under the provisions of par. 415? Rurel Reuben Ausley, Jr., Alva Ellsworth Beers, James Emmett Claunch, John Fulton Edwards, William Edward Grant, James Richard Holmes, Alton Evans Moore, Jr., Lynn Sellers Smilie, Timothy Ross Trent.

b) Under the provisions of par. 416.1? No one.

c) Under the provisions of par. 416.2? No one.

25. Who are continued as Probationary Members and what progress have they made in their ministerial studies:

a) As students in approved schools of theology? Cathy Ilene Adkins (Candler — 2nd Yr.); Howard LaFayette Bozeman (Candler — 2nd Yr.); Joe Henry Carmichael (Oral Roberts — 3rd Yr.); George Carver Foxx (I.T.C. — 2nd Yr.); Paula Elizabeth Gilbert (Duke — Post Grad); James Roy Jeffcoat, Jr. (Drew — Post Grad); James Henry Overbeck (Candler — 2nd Yr.); Gary Randolph Perry (Candler — 2nd Yr.); Larry Fleming Pullem (Candler — 2nd Yr.); George Edward Shehee (Candler — Post Grad); Michael Bland Simmons (Duke — 3rd Yr.); Samuel Ted Stewart (Candler — 2nd Yr.); Kenneth Roy Taylor (Oral Roberts — 2nd Yr.)

b) In the advanced ministerial course of study? Curry Brown (2nd Yr.); Robert Glenn Garrett (Complete); Michael Charles Robinson (1st Yr.).

c) Graduates of approved schools of theology serving under full-time appointment? Daniel Arthur Bailey, Paul Lawrence Bryars, James Danny Doss, Mary Elizabeth Garner, Cooper Rudell Guess, Jr., Lauren Lamar Helveston, Christopher Beaumont Hughes, Barry Edwin Leonard, Robert William Paulson, Jr., Cecil Lee Shirey, Jeffrey Ray Spiller, William Judson Stinson, Timothy Higgins Thompson, Donal Walsingham.

26. Who have been admitted from other Christian denominations:

a) As Associate Members? No one.

b) As Probationary Members? No one.

27. Who are elected as ministerial Members in Full Connection? Augustus Massillon Allen, Kathryn Burnett Gatewood, Charles Henry Hale, Jr., George McGehee Sedberry.

28. What Probationary Members, previously discontinued, are readmitted? Garry Dee Williams.

29. Who are readmitted:

a) As Associate Members? No one.

b) As Probationary Members? Luther Aubrey Gandy, Robert Bruce Johnson, Garry Dee Williams.

c) As Members in Full Connection? No one.

30. What retired members have been made effective:

a) As Associate Members? No one.

b) As Members in Full Connection? No one.

31. Who have been received by transfer? A. Spencer Turnipseed, Jr., Virginia, May 28, 1979; Woodrow W. Crews, North Alabama, June 13, 1979.

32. Who are transferred in from other Methodist denominations? No one.

33. Who have been elected and ordained deacons (par. 449):

a) As Associate Members (par. 449.1)? No one.

b) As Probationary Members? Rurel Reuben Ausley, Jr., Alva Ellsworth Beers, James Emmett Claunch, John Fulton Edwards, William Edward Grant, James Richard Holmes, Alton Evans Moore, Jr., Lynn Sellers Smilie, Timothy Ross Trent.

c) As Local Pastors? Michael Bradley Bledsoe, Donald Douglas Lolley, Thomas Eugene Smith, James Herbert Whatley.

34. Who have been elected and ordained elders:

a) As theological graduates? Augustus Massillon Allen, Kathryn Burnett Gatewood, Charles Henry Hale, Jr., George McGehee Sedberry.

b) As Probationary Members previously Associate Members? No one.

35. What ministers, coming from other Christian denominations, have had their orders recognized?

a) As deacons? No one.

b) As elders? No one.

36. Who have been elected or ordained as a courtesy to other conferences?

a) Elected: As Associate Members? No one. As Probationary Members? No one. As Members in Full Connection? No one.

b) Ordained after election by this conference: Deacons? No one. Elders? No one.

c) Ordained after election by other conferences: Deacons? No one. Elders? No one.

37. Who have been transferred out? Curry Brown (PM), North Alabama, June 3, 1979; Barry Edwin Leonard (PM), Florida, May 28, 1979; James Herrington Pace, North Carolina, May 28, 1979; Charles Anthony Sheppard, North Alabama, October 1, 1978; William Lewis Weeks, Texas, June 1, 1979.

38. Who are discontinued as Probationary Members? No one.

39. Who have been granted honorable location? Carl Allen Carnley, Jr., June 1, 1979; Fred Hamilton Young (AM), June 1, 1979.

40. Who have had their conference membership terminated:

a) By action of the Annual Conference? Richard Curtis Hulbert, II, June 1, 1979.

b) By surrender of the ministerial office? James Arnold Posey, August 1, 1978.

c) By withdrawal to unite with other denomination? No one.

d) By withdrawal under complaints or charges? No one.

e) By judicial procedure (expelled)? No one.

41. Deceased:

a) What Associate Members have died during the year? Effective: No one. Retired: Ollie Mark McCrory, b. Oct. 29, 1906, d. July 2, 1978, Associate Member 1968.

b) What Probationary Members have died during the year? No one.

c) What Members in Full Connection have died during the year? Effective: No one. Retired: Stewart Melvin Baker, b. March 19, 1895, d. March 7, 1979, Full Connection 1922; Virgil Crook Herndon, b. April 22, 1884, d. January 11, 1979, Full Connection 1914; Ernest Marion Holman, b. Marh 23, 1883, d. June 10, 1978, Full Connection 1923; Edward Glenn Howell, b. April 24, 1899, d. March 7, 1979, Full Connection 1955; Spencer Smith, b. September 2, 1902; d. June 17, 1978, Full Connection 1941; John Clinton Vickers, b. December 29, 1888, d. May 21, 1979, Full Connection 1924.

d) What local pastors have died during the year? Alexander Douglas Sapp, b. 1912, d. April 18, 1979.

42. Who are the ministers on leave of absence and for what number of years consecutively has each held this relation? Alonzo Jay Alburl (AM) (1st Yr.); Billy Joe Bass (3rd Yr.); Larry Dean Bennett (1st Yr.); James Andrew Lipscomb (4th Yr.); James Newell Hosey, Jr. (1st Yr.); Curtis Raymond Smith (3rd Yr.); Samuel Ted Stewart (PM) (3rd Yr.); John Franklin Wesley (4th Yr.); Calvin Dwight Wooten (4th Yr.).

43. Who are granted sabbatical leave? William Carl Herndon, June 1, 1979.

44. What actions have been taken concerning disabled ordained ministers and local pastors?

a) What ordained ministers were granted disability leave since the last Annual Conference session? No one.

b) What ordained ministers have had their disability leave terminated since the last conference session? Merlin Pierce Shell, June 1, 1979.

c) What ordained ministers are granted disability leave at this session? Paul Marsh Anthony, Oliver Childs Brown, III, Eugene Doddridge Caddell, Robert Lee Hagood, Ralph Ezell Howell (AM), William Jennings Hughes, Jr., Coyt Herbert Jordan, Grady Edward Moates.

d) What local pastors have been recommended by the Joint Committee on Disability for disability benefits during the ensuing year? Warren Hilton Brooks.

45. What members in Full Connection have been retired:

a) This year? Arthur McCoy Carlton, Thorwald LeRoy Christensen, Jacob Columbus Guy, Edward Lester Hardin, Robert Erskine Johnston, Daniel Jones, Horatio J. Matthews, Merlin Pierce Shell, Marvin Keron Vickers, Sr.

b) Previously? Ellis Lafayette Andrews, Robert Smith Andrews, James A. Anthony, Jr., William Brunson Atkinson, Sr., William Rufus Bailey, Moses Shofner Baldwin, Wallace Grady Barnes, Athal Ford Beasley, Wilmer Rudolph Bottoms, Edmund Odell Bradley, Selman David

Bradley, Marion Sanford Brantley, Albert Cronin Britt, Emory Hill Brown, Joseph Hardie Bullington, Sr., Wilbur Orlando Calhoun, Karl Clarence Campbell, Jr., Glenn Phillip Cantrell, Ernest Alfred Childs, Henry Frank Chunn, Arthur Bernard Clausen, Charles Anson Corbitt, Fred Leland Davis, John Thaddeus Ellisor, Marshall Graydon Ford, Conrad Clifton Garner, Luther Stanley Gilmer, Henry Tate Grayson, Wallace Terrell Green, Welton Gregory, Thomas Summerford Harris, Larce Bascomb Headley, Joel Robert Helms, Charles Henry Hildreth, Samuel Ellison Hudgens, George Oliver Hughen, William Jennings Hughes, Jr., Charles J. Johnson, Joseph Macon Johnson, George Wesley Kerlin, Gerald Lightfoot King, Robert Irving Lawrence, John Inge Lewis, Warren L. Lindsey, Joseph Matthew McKinney, R.J. Marcus, Usher Lee Martin, Ogden Vance Mason, Cecil Aubrey Massey, Hiram Paul Mathison, Ovie Wilson Mathison, Acton Elijah Middlebrooks, Donald Eugene Montgomery, John Bransford Nichols, Walter O'Neal Phillips, Harry V. Richardson, Raymond Henry Schneider, Charles Hermon Seibert, Oliver Michael Sell, Ennis George Sellers, William Carl Simpson, Angus Morgan Shirah, Alton Brooks Tanton, James Edward Tate, Andrew Spencer Turnipseed, Carlos Mozel Tyndal, Alvin Herman Vanlandingham, Omar Hiram Vanlandingham, Wilbur Latimer Walton, Marvin Leslie Warwick, David Richard White, Daniel Cleveland Whitsett, Obediah Dumas Williams, Hugh Emmett Wilson, Jr., Comer William Woodall, James Abraham Zellner.

46. What Associate Members have been retired:

a) This year? Porter Bige Daniels, Luther Thomas Williamson.

b) Previously? Clinton Henry Chandler, Hermon Minter Conner, Alton Benjamin Green, Ashley Drew Grissett, Robert Coleman Harrington, William Carnie Jernigan, Aaron Quincy Mixon, Earline Owen.

47. Who have been recognized as retired local pastors:

a) This year? Alphie Lee Hutto.

b) Previously? Horace Coy Allman, James Andrew Dinkins, Erroll L. Fralish, Henry Ernest Greenhill, Daniel Norton Guy, Mrs. Loudie Estelle Harrington, Zell Gaston Pope, Charles Sydney Syfrett.

48. a) What local pastors are granted pension credit on account of approved full-time service during the past year? Martin Roy Ash, Jessie Anastasia Baldwin, Richard Allen Bennett, Robert Thurman Bennett, Billy Bruner, John Cornelius Burrough, Baston Lafon Butler, Mrs. Lunnie Bradley Capell, Elmer Glen Dunnavant, Luther Mark Faulk, Jr., Harold Gregory Fergerson, Jr., Russell Forrest Fulford, Coy Junior Gaddis, Lister Bates Grant, Clayton Randall Green, Joseph Amos Holloway, II, James Howard, Alphie Lee Hutto, William Vernon Hutto, Johnny Winston Johnson, Jr., Jessie Daniel Joyner, Everett Vergil Killman, Levi Davis Knox, William Franklin Leavins, Charles Fredric Melvin, Claren Donnell Monday, Daniel Whitfield Rhodes, David Gordon Shepard, Jeffrey Lee Spicer, Robert Jackson Thompson, Alvin Earl Watson, Tommy Earl Whiddon, Emmett Lafayette White, Charles Rudolph Wimberly, Timothy Youngblood.

b) What ministers of other Christian denominations, qualifying under the provisions of par. 426, are granted pension credit on account of approved full-time service during the past year? No one.

49. Changes in ministerial membership: What is the number of ordained ministers:

a) Elected as Associate Members? 2; b) Elected as Probationary Members? 9; c) Admitted from other Christian denominations? 0; d)Elected as Members in Full Connection? 4; e) Readmitted? 3; f) Retired made effective? 0; g) Transferred in? 2; h) Transferred out? 5; i) Discontinued as Probationary Members? 0; j) Honorably located? 2; k) Terminated by action of the Annual Conference? 1; l) Withdrawn? 1; m) Expelled? 0; n) Deceased? 8.

50. What is the number of:

a) Pastoral charges? 424; b) Local churches? 729.

51. What is the number of ordained ministerial members of the Annual Conference?

Categories	Members in Full Connection	Probationary Members	Associate Members
Pastors and District Superintendents	244	26	27
Appointments Beyond the Local Church: Within United Methodist Connectional Structures, Excluding District Superintendents (par. 454.1a)	24		
Appointments Beyond the Local Church: Extension Ministries (par. 454.1b)	16		
Appointments Beyond the Local Church: Other Valid Ministries (par. 454.1c)	22		
Appointments to Attend School (64d)		13	
On Leave of Absence (42)	8		1
On Sabbatical Leave (43)	1		
On Disability Leave (44c)	7		1
Retired (45, 46)	86		11
Total Number, Ministerial Members	408	39	40
Grand Total, All Conference Ministerial Members	487		

52. What is the number of:
a) Local pastors? 116
b) Ministers of other denominations approved for service as pastors of charges? None.
c) Retired members of other conferences or other denominations serving as pastors of charges? None.

PART III — DIACONAL MINISTERS

53. Who are consecrated this year as diaconal ministers? Leroy W. Greenlaw, Floyd R. Hickman.
54. Who are reinstated as diaconal ministers? No one.
55. Who are transferred in as diaconal ministers? M. Curtis Adams, Tennessee, April 1, 1979; Sally Carson Granberry, Mississippi, April 1, 1979; Seth W. Granberry, Jr., Mississippi, April 1, 1979.
56. Who are transferred out as diaconal ministers? Ruth L. Eckoff, Central Illinois, October 1, 1978; Ann K. Hutchens, Florida, October 1, 1978.
57. Who have had their conference relationship as diaconal ministers terminated by Annual Conference action? No one.
58. Who have taken the retired relationship to the Annual Conference as diaconal ministers?
a) This year? No one.
b) Previously? No one.
59. What diaconal ministers have died during the year:
a) Effective? No one.
b) Retired? No one.

PART IV — MINISTERIAL APPOINTMENTS AND CONCLUDING BUSINESS

60. What other personal notations should be made? The following monthly grants are recommended: Ministers: O.C. Brown, III, $97.00; M.S. Baldwin, $16,67; T. Leroy Christensen, $125.00; Don Montgomery, $100.00. Lay Pastors: Charles E. Syfrett, $9.92; Widows: Mrs. L.S. Gilmer, $25.46; Mrs. Fred Hosey, $14.14; Mrs. G.E. Lloyd, $38.19; Mrs. Ella Lowery, $200.87; Mrs. A.L. Lumpkin, $87.87; Mrs. J.A. Whitsett, $84.87; Mrs. Melanae Bullington, $14.14.

61. Where shall the next Conference Session be held? Huntingdon College.

62. What changes have been made in appointments since last Annual Conference session?

ANDALUSIA DISTRICT: May Creek Charge: December 3, 1978 James Reese released. Caswell Garret to supply May Creek.

A.F. Howington to supply Dixie and Douglas Chapel.

DEMOPOLIS DISTRICT: Melvin: E. Madoc Thomas appointed, July 1, 1978.

DOTHAN DISTRICT: Enterprise First: Associate W. Thad Chesser appointed September 1, 1978.

Enterprise, Sardis: Henderson H. Lewis Released, July 1, 1978. Colin E. Curtis appointed, July 1, 1978.

MARIANNA DISTRICT: Callaway: Tommy E. Whiddon appointed, August 15, 1978.

Mt. Zion: Raymond H. Lieber from Callaway, August 15, 1978.

Malone: Thomas Bracewell appointed, February 15, 1979.

Vernon: Hubert Segers from Vernon, February 15, 1979.

Orange Hill: Samuel Trent appointed, April 1, 1979 following death of E.G. Howell.

MOBILE DISTRICT: None.

MONTGOMERY DISTRICT: Trinity Weoka: Hamp Andrews released, March 1, 1979. M.S. Brantley appointed, March 1, 1979.

PENSACOLA DISTRICT: Pace: James A. Posey, released, August 1, 1978. Jesse D. Joyner appointed, August 1, 1978.

Stapleton: Alton L. Pitchford appointed, August 1, 1979.

Century: W.R. Bottoms (RS) appointed, August 1, 1978.

SELMA DISTRICT: None.

TROY DISTRICT: None.

63. Where are the preachers stationed for the ensuing year? See Division VII — Appointments.

64. What ordained ministers are appointed beyond the local church for the ensuing year:

a) Within the connectional structures of United Methodism? See Division VII — Appointments.

b) To extension ministries? See Division VII — Appointments.

c) To other valid ministries? See Division VII — Appointments.

d) To attend school: Associate Members? No one. Probationary Members? Cathy Ilene Adkins, Rurel R. Ausley, Jr., Alva Ellsworth Beers, Joe Henry Carmichael, James E. Claunch, James N. Cobb, John Fulton Edwards, Paula Elizabeth Gilbert, James Roy Jeffcoat, Alton Evans Moore, Jr., Michael B. Simmons, Lynn Sellers Smilie, Kenneth Roy Taylor. Members in Full Connection? See Division VII — Appointments.

65. Where are the diaconal ministers appointed for the ensuing year? See Division VII — Appointments.

ADDENDUM TO MINUTE QUESTIONS — DIVISION VI

Annual Report of Professional Christian Educators

1. Certified during the past year:

Directors of Christian Education: No one.

Ministers of Christian Education: No one.

Associates in Christian Education: No one.

2. Certification Renewed during the past year:

Directors of Christian Education: Curtis M. Adams, Gadsden Street UMC, 901 E. Gadsden St., Pensacola, FL 32501; Phyllis L. Anderson, First UMC, P.O. Box 1066, Andalusia, AL 36420; William H. Chance, P.O. Box 804, Monroeville, AL 36460; Grace T. Cook, 1817 Fairforest Dr., Montgomery, AL 36106; Roxie Ann Fleming, Rt. 6, Crossville, TN 38555; Edwin L. Free, First UMC, 1108 W. Main St., Dothan, AL 36303; Sally Carson Granberry, Ashland Place UMC, 15 Wisteria, Mobile, AL 36607; Seth W. Granberry, Jr., Ashland Place UMC, 15 Wisteria, Mobile, AL 36607; Nonie S. Green, First UMC, 1108 W. Main St., Dothan, Al 36303; Leslie Sims Harrison, Nashville, Tennessee; Rudolph H. Heintzelman, Myrtle Grove UMC, P.O. Box 3225, Pensacola, FL 32506; Lura O. Hunter, First UMC, P.O. Box 248, Panama City, FL 32401; Kathy Lincks Jorgensen, Dauphin Way UMC, P.O. Box 6845, Mobile, AL 36606; Dottie K. Lovelady, Forest Hill UMC, 4807 Princeton Dr., Mobile, AL

36610; Nancy Ann Pugh, First UMC, P.O. Box 1028, Opelika, AL 36801; Mark C. Stewart, Conference Headquarters, Box 700, Andalusia, AL 36420; Marjorie Jane Williams, Springhill Avenue UMC, 2519 Springhill Ave., Mobile, AL 36607; Julia Anne Williams, 3863 Hawthorne Dr., Mobile, AL 36609.

Ministers of Christian Education: James W. Bell, Dauphin Way UMC, P.O. Box 6845, Mobile, AL 36606

Associates in Christian Education: No one.

3. Transferred in during the past year: (See Minute Question 55.)

4. Transferred out during the past year: Ruth L. Eckhoff to the Central Illinois Conference; Ann K. Hutchens to the Florida Conference.

5. Discontinued during the past year: No one.

6. Educational Assistants: Zalma Chitty, St. Mark UMC, 439 Azalea Rd., Mobile, AL 36609; Carla Couliette, Headland UMC, 210 Main St., Headland, AL 36345; Patricia Ann Heeth, Capitol Heights UMC, P.O. Box 7277, Montgomery, AL 36107; Sandra Ingram, Ferry Pass UMC, 7300 N. Davis Highway, Pensacola, FL 32504; Francine LeNoir, Gulf Breeze UMC, P.O. Box 338, Gulf Breeze, FL 32561; Sue Parnell, Dauphin Way UMC, P.O. Box 6845, Mobile, AL 36606; Dale Self, Dauphin Way UMC, P.O. Box 6845, Mobile, AL 36606; Donald R. Topp, Warrington UMC, P.O. Box 4097, Pensacola, FL 32507; H. Daniel Treece, First UMC, 6 E. Wright St., Pensacola, FL 32501; Janet M. Wilborn, Trinity UMC, 403 Racetrack Rd., N.W., Ft. Walton Beach, FL 32548; Catherine W. Wilbourne, First UMC, P.O. Box 72, Eufaula, AL 36027; Kay Woodward, St. Marks UMC, 2201 N. 12th St., Pensacola, FL 32504.

Annual Report of Professional Church Musicians

1. Certified during the past year:

Directors of Music: Floyd R. Hickman, First UMC, 6 E. Wright St., Pensacola, FL 32501.

Ministers of Music: No one.

Associates in Music: No one.

2. Certification Renewed during the past year:

Directors of Music: Frederick L. Beal, Jr., First UMC, 1108 W. Main St., Dothan, AL 36303; William H. Chance, P.O. Box 804, Monroeville, AL 36460; Bonnie Jean Early, Dauphin Way UMC, P.O. Box 6845, Mobile, AL 36606; Varley W. Early, Dauphin Way UMC, P.O. Box 6845, Mobile, AL 36606; Leslie Sims Harrison, Nashville, TN; J.S. Holt, 115 Lawrence St., Prattville, AL 36067; Jeffrey G. Hummel, First UMC, P.O. Box 1515, Enterprise, AL 36330; Mark C. Stewart, Conference HQ, P.O. Box 700, Andalusia, AL 36420.

Ministers of Music: John Dressler, First UMC, P.O. Box 6150, Montgomery, AL 36106; Jerry M. Hollis, First UMC, P.O. Box 248, Panama City, FL 32401; Stephen F. McGucken, Haleburg/Columbia Charge, P.O. Box 188, Columbia, AL 36319; David H. Witt, St. Francis Street UMC, Box 1486, Mobile, AL 36601.

Associates in Music: James S. Elkins, Jr., First UMC, 311 S. Pensacola Ave., Atmore, AL 36502.

3. Transferred in during the past year: Jeffrey G. Hummel, Virginia.

4. Transferred out during the past year: No one.

5. Discontinued during the past year: Jack P. Thacker, Retired, P.O. Box 6150, Montgomery, AL 36106.

6. Music Assistants: No one.

DIVISION VII — 1979-1980 APPOINTMENTS

ANDALUSIA DISTRICT

District Superintendent — Clifford M. Abbott (1) 26,900

Andalusia:
- First — Ben Sawada (6) 20,000
- West End — B.L. Butler (FTLP) (1) 9,384

Baker — Richard Bennett (FTLP) (3) 8,760
Bermuda — O.E. Murphree (1) 13,270
Bolling Circuit — Zell G. Pope (RLP) (20) 2,640
Brewton:
- Alco-Pollard — Thomas A. Bingham (1) 11,507
- Cedar Hill — Douglas R. Seymour, Jr. (1) 13,000
- East Brewton, First — W. Earl Bridges (3) 16,200
- First — David H. Chunn (1) 20,200

Castleberry — M.J. Chandler (8) 16,000
Conecuh Circuit — Thomas E. Smith (PTLP) (4) 4,320
Crestview:
- First — James E. Savage (4) 19,205
- Friendship — Harry B. Kemper (PTLP) (5) 3,600
- New Bethel — Tommy Stringer (FTLP) (1) 8,200

Dozier Circuit — Fred M. Folkes (AM) (2) 6,425
Elba — Edward D. Henne (5) 18,810
Evergreen:
- Evergreen Circuit — Mike L. Bledsoe (FTLP) (9) 6,600
- First — J. Joel Jones (1) 16,146
- St. Paul — TBS H.J. Matthews (RS) (8) 4,450

Excel — William D. Davis (2) 10,000
Florala — W. Keith Grantham (1) 17,506
Frisco City — Robert G. Ross (1) 13,383
Georgiana — Leonard L. Howell (1) 13,740
Georgiana Circuit — Glen Higdon (PTLP) (4) 2,912
Kinston Circuit — David L. Bromstad (FTLP) (1) 6,600
May Creek Circuit — Porter B. Daniels (RAM) (1) 4,200
McKenzie Circuit — Lunnie B. Capell (FTLP) (1) 5,988
Monroeville — Marcus H. Smith (1) 22,200
Mt. Zion, East — Lamont C. Rouse (1) 11,200
Mt. Zion, West — Lester Cassidy (PTLP) (2) 4,200
Opp:
- County Line — TBS John C. Carmichael (2) 360
- First — John C. Carmichael (4) 18,252
- Friendship — TBS 1,040
- Memorial — Claude W. Keenam (PTLP) (8) 6,400

Director, Conecuh Larger Parish & Repton Circuit — John A. Bland (6) 11,520
Samson — Earl H. Temple, Jr. (1) 12,300
Sepulga Circuit — James C. Brown (AM) (1) 5,986
Uriah Circuit — Keith B. Graham (1) 11,316
Wallace — TBS Johnnie White (1) 1,200

Appointments Beyond The Local Church
Appointments Within The Connectional System (Paragraph 454.1a)

Director, Conference Council on Ministries, Andalusia, First CC — C. Everett Barnes (8) 25,100
Associate Director, Conference Council on Ministries, Andalusia, First CC — Frank T. Hyles, Jr. (1) 18,900
Associate Director, Conference Council on Ministries, Andalusia, First CC — E.D. Ridgeway (7) 17,070

Associate Director, Conference Council on Ministries, Andalusis, First CC — J. Buddy Capps (2) 14,710
Associate Director, Blue Lake, Andalusia, First CC — A. Fletcher Howington, Jr. (2) 22,000

Appointments To Extension Ministries (Paragraph 454.1b)

1) United Methodist Agencies:
Professor, Birmingham-Southern College, Brewton, First CC — O.C. Weaver

Student:

Drew Theological Seminary, Opp, First CC — James Roy Jeffcoat (PM)

Diaconal Ministers:

Director of Christian Education, Andalusia, First United Methodist Church — Phyllis Lynn Anderson
Associate Director, Conference Council on Ministries, Andalusia, First CC — Marcus Crowder Stewart, Jr.

Leave Of Absence:

Billy Joe Bass — Georgiana, First CC

Retired Deaconess:

Lily Hendricks — Alco CC

Disability Leave:

Ralph E. Howell (AM) — Mt. Zion, West CC

Retired Ministers:

W.B. Atkinson, Sr. — Crestview, Friendship CC
G.P. Cantrell — Opp, First CC
Porter Daniels (RAM) — May Creek CC
L.B. Headley — Frisco City CC
Carney Jernigan — Uriah CC
A.H. Vanlandingham — Crestview, First CC
O.D. Williams — Bermuda CC
Horatio J. Matthews — Evergreen, St. Paul CC

DEMOPOLIS DISTRICT

District Superintendent — Robert H. Collins (2) 26,900

Akron, First-Flatwoods — Alton B. Tanton (RS) (6) 1,160
Akron Circuit — Holiday Rancher (RS) (25) 3,309
Allen — Daniel W. Rhodes (FTLP) (2) 6,804
Bashi — Lister B. Grant (FTLP) (2) 5,986
Butler — Millard Spikes (3) 21,700
Butler Circuit — Levi D. Knox (FTLP) (8) 9,134
Coatopa — Rosemary Florence Ritter (PTLP) (1) 4,234
Coffeeville — J. Hugh Collins (5) 7,300
Coke's Chapel — Marshall G. Ford (RS) (4) 2,400
Demopolis — Walter M. Albritton, Jr. (5) 22,000
Eutaw — William H. Barry (2) 14,762
Eutaw Circuit — T.E. Hamby (PTLP) (10) 6,420
Gainesville — W.R. Crutchfield (AM) (4) 8,037
Gastonburg — James L. Waters, Jr. (11) 4,650

Geiger, First — Elmer Dunnavant (FTLP) (2) 5,986
Geiger Circuit — Earl C. Portis (19) 2,696
Greensboro — H. Stanley Mullins (2) 19,000
Grove Hill — Jesse R. Evans (2) 15,320
Jackson, First — Billy F. Hall (6) 23,100
Jackson-McCann's — W. Jean Spikes (1) 16,184
Linden — Joe E. Bates (4) 20,000
Livingston — Charles M. Langford (1) 19,250
Lower Peach Tree — Morris O. Ingram (PTAM) (7) 2,616
Marion — Asa Boozer (8) 22,300
Marion Circuit — James Howard (FTLP) (5) 7,884
Moundville — Gerald H. Maddox (2) 16,000
Mt. Hermon — Woodrow W. Crews (1) 9,018
North Choctaw Larger Parish:
    Lisman — Kathryn B. Gatewood (2) 10,775
    Director-Trinity — Danny Doss (PM) (1) 11,100
Oak Grove Circuit — J.A. Anthony (PTLP) (7) 7,880
Pine Hill — J.W. Smack (8) 13,250
South Choctaw Larger Parish:
    Gilbertown — Douglas L. Golden (2) 12,000
    Melvin — TBS E. Madoc Thomas (2) 10,796
    Director-Silas — Paul D. Wolfe (3) 12,938
South Choctaw Circuit — TBS James W. Hinson (3) 3,300
Sweet Water — Olin L. Rowe (4) 13,000
Thomaston — James C. Jones (AM) (1) 13,125
Thomasville — E.M. Andress (6) 19,500
Uniontown — Garry D. Williams (PM) (1) 7,951
York — C.B. Craddock (AM) (3) 13,000

Appointments Beyond The Local Church
Appointments Within The Connectional System (Paragraph 454.1a)

General Board of Pensions, Evanston, Ill., Whatley CC — Ray E. Whatley

Disability:

Eugene D. Caddell — Greensboro CC

Retired Ministers:

Edmund O. Bradley — Silas CC
Emory H. Brown — Coffeeville CC
Wilbur O. Calhoun — Grove Hill CC
Marshall G. Ford — Coke's Chapel CC
Warren L. Lindsey — Demopolis, First CC
Corley J. Spencer — Akron-Jackson Chapel CC

DOTHAN DISTRICT

District Superintendent — Floyd C. Enfinger (4) 26,900

Abbeville — W. Fred Fuller (1) 17,000
Ariton — L. Mark Faulk, Jr. (AM) (3) 9,900
Asbury-Midway — Donald D. Lolley (PTLP) (7) 3,450
Ashford — W. Roy Gamblin (2) 14,208
Bethel — Joseph A. Holloway (FTLP) (2) 6,667
Bethlehem — J.A. Dinkins (RAM) (8) 1,400
Big Creek — Troy L. Walsingham (PTLP) (2) 6,000
Black-Millville — Gary Armstrong (PTLP) (4) 4,300
Center — L. Terriel Andrews (PTLP) (4) 5,980
Coffee Springs — W. Perry Vickers (PTLP) (2) 6,260

Columbia — Stephen F. McGucken (3) 11,408
Cottonwood — A.L. Martin (2) 13,165
Daleville — Dean A. Bolan (5) 13,750
Dothan:
    Cloverdale — Thomas L. Parker (2) 15,700
    Curtis Memorial — Gerald C. Freeman (2) 14,250
    First — George W. Gilbert (7) 30,000
    First, Associate — Laurel L. Davis, Jr. (1) 10,500
    Highland Park — Thomas J. Sheppard (1) 15,510
    Lafayette Street — Richard O. Sigler (6) 21,750
    New Church — B. Michael Watson (1) 15,000
Echo — TBS Philip D. Craddock (2) 8,915
Enterprise:
    First — Rex M. Mixson — (1) 25,600
    First, Associate — C. Rudell Guess (PM) (1) 10,500
    Pleasant Ridge — Bobby W. Grice (PTLP) (5) 5,170
    St. Luke — Frank Furr (1) 18,300
    St. Paul — Johnny M. Belcher (FTLP) (2) 5,986
    Wesley Chapel — C. Ray Kelly (FTLP) (1) 10,400
Geneva:
    First — Joseph W. Lisenby (2) 17,290
    Pleasant Ridge — TBS James E. Fillingim (2) 2,200
    Westside — James E. Fillingim (2) 13,500
Grimes — D. Reynolds Ellisor (2) 5,000
Haleburg — TBS Thomas F. Bracewell (1) 3,600
Hartford:
    First — John Wesley Spivey (1) 16,600
    St. Paul, Tabernacle — O. Rankin Tyler (PTLP) (3) 3,900
Headland — B. Gene Williams (1) 16,200
Kinsey — Walter L. Reeder (PTLP) (2) 1,800
Malvern, Associate — Joel R. Helms (RS) (3) 1,200
Madrid-St. Mary — TBS Willard Wayne Weeks (S) (1) 2,200
Midland City — Marcus H. Rosser (SLP) (4) 7,200
Mount Carmel — James L. Harbert (PTLP) (5) 4,300
Mount Hebron — Larry W. Dykes (PTLP) (1) 3,467
Mount Zion — TBS Bobby H. Skipper (4) 4,300
Napier — Bill R. Westbrook (PTLP) (3) 4,500
New Brockton — Danny M. Barfield (SLP) (2) 4,800
Newton — Cecil L. Coleman (AM) (1) 11,000
Old Tabernacle — C. Michael McKnight (SLP) (1) 5,694
Ozark:
    First — Robert L. Vaughn (7) 22,500
    Pleasant Hill — Wayland H. Stevenson (AM) (3) 10,000
    Post Oak — Jerry L. Glover (PTLP) (2) 3,600
    Westview Heights — W. Thad Chesser (1) 13,400
Pinckard — Ben D. Bradley (2) 11,700
Piney Grove — Emmett L. White (FTLP) (13) 7,150
Pleasant Grove — T.S. Harris (RS) (4) 3,750
Pondtown — Everett V. Killman (FTLP) (4) 8,000
Providence — Joe Gissendanner (PTLP) (4) 5,020
Sardis, Enterprise — Colin E. Curtis (FTLP) (2) 7,150
Sardis — James H. Lolley (PTLP) (7) 4,350
Skipperville — Timothy R. Trent (SPM) (4) 11,060
Slocomb — T. O'Neal Brown (2) 13,625
Sylvan Grove — TBS Gillis H. Crenshaw (6) 5,100
Tabernacle — Ronnie T. Ball (SLP) (1) 8,000
Taylor — Henderson H. Lewis (1) 2,400
Webb — TBS John P. Thomas (1) 4,800
Wesley Chapel — Joe H. Bullington (RS) (2) 4,320

Appointments Beyond The Local Church
Appointments Within The Connectional System (Paragraph 454.1a)

Administrator, Wesley Manor, Dothan, Alabama, Ashford CC — W. Earl Dubois
Director, Pensions Funding Crusade and Homes for Claimants, Dothan, First CC — John H. Lane
Coordinator, Social Services, Wesley Manor, Midland City CC — Lucy C. Hathaway

Appointments To Extension Ministries (Paragraph 454.1b)

1) United Methodist Agencies:
Chaplain, U.S. Army, Pentagon, Dothan, First CC — Joel Earl Andrews
2) Non-United Methodist Agencies:
Dothan High School Counselor, Mount Zion CC — Bobby H. Skipper
Assistant Dean, Wallace Community College, Tabernacle CC — John P. Thomas
Teacher, Dale County Alabama Schools, Grimes CC — D. Reynolds Ellisor
Teacher, Dale County Alabama Schools, Sylvan Grove CC — Gillis H. Crenshaw, Jr.
Cumberland County Board of Education, Fayetteville, N.C. Madrid CC — Charles R. Pittman

Students:

1) United Methodist School:
Candler School of Theology, Wesley Chapel, Enterprise CC — Joe Henry Carmichael (PM)
2) Non-United Methodist School:
Asbury Theological Seminary, Geneva, First CC — Rurel R. Ausley, Jr. (PM)

Diaconal Ministers:

Director of Christian Education, Dothan, First United Methodist Church — L. Edwin Free
Director of Music, Dothan, First United Methodist Church — Frederick L. Beal
Counselor, Dothan, First United Methodist Church — Nonie S. Green
Financial Secretary, Dothan, First United Methodist Church — Voncile P. Jones

Retired Ministers:

J.H. Bullington, Sr. — Wesley Chapel-Oak Grove CC
Erroll L. Fralish (R) — Ariton CC
J.M. Johnson — Dothan, First CC
J.M. McKinney — Dothan, First CC
A.M. Shirah — Piney Grove CC
Joel R. Helms — Lafayette Street CC
T.S. Harris — Pleasant Grove CC
Wilbur L. Walton — Dothan, First CC
Merlin P. Shell — Abbeville CC

Disability Leave:

Hilton Brooks (LP) — Pondtown CC

MARIANNA DISTRICT

District Superintendent — Lloyd H. Kimbrough (6) 26,900

Altha — Earl R. Capps (5) 7,280
Bascom — James Morris (1) 7,200
Blountstown — Wallace E. Dismukes (2) 16,400
Bonifay — Alvin N. Harbour (2) 16,500
Bruce — Clayton R. Green (FTLP) (5) 9,568

Campbellton — Addis I. Habbard (PTLP) (2) 4,500
Center Ridge — Michael J. Colombo (AM) (1) 10,560
Chipley — James N. Love (2) 18,000
Cottondale — David G. Shepard (FTLP) (1) 7,020
Cypress — Alton B. Green (RS) (2) 5,100
DeFuniak Springs:
    Alaqua-Wesley — TBS Dennis Blom (2) 4,050
    First — Jimmie C. Conner (1) 17,800
Freeport — William R. Hunter (AM) (5) 9,600
Galilee — Charles A. Corbitt (RS) (2) 6,400
Graceville — William H. Griggs (5) 15,532
Green Hills — Henry C. Moore (PTLP) (2) 2,640
Greenwood — William F. Dunkle (RS) (4) 4,800
Gulf View — TBS Raymond H. Leiber (1) 7,200
Honeyville — Norman F. Hodges (PTLP) (1) 5,740
Highland View — TBS Ed Shehee (PM) (1) 2,400
Lime Springs — Phillip D. Shanks (PTLP) (3) 5,000
Lynn Haven — Haroll M. Devane (2) 17,960
Malone — Tommy E. Whiddon (FTLP) (1) 10,400
Marianna:
    First — Lee R. Spencer (6) 23,650
    Grace — Mitchell E. Zirlott (1) 12,250
Mexico Beach — TBS Ronald Alderman (1) 4,200
Mt. Zion — Ben Kimbrough (FTLP) (1) 6,000
New Hope — TBS C.W. Steverson (1) 1,800
Orange Hill — Samuel Trent (PTLP) (1) 3,100
Panama City:
    Callaway — TBS Henry T. Grayson 10,450
    First — M.C. (Si) Mathison (14) 25,297
    First, Associate — Jerry M. Hollis (3) 14,936
    First, Associate — Michael G. Roberts (1) 10,500
    Forest Park — Norman S. Carr (4) 19,665
    Hiland Park — R. Lawson Bryan (4) 14,000
    Parker — Daniel D. Rhodes (1) 13,607
    St. Andrew — Frank A. Arnold, Jr. (1) 22,225
    St. Mark — William L. Leavins (FTLP) (1) 6,700
    Springfield — C. Fred Melvin (FTLP) (6) 15,000
    Trinity — R.C. Warren (2) 15,000
    Woodlawn — Kenneth E. Autrey (1) 13,100
Pleasant Grove — Earnest Saint (FTLP) (1) 6,500
Ponce De Leon — Michael Landen (PTLP) (1) 3,172
Popular Head — Johnnie Herring (PTLP) (1) 2,700
Portland — TBS Cecil Cliburn (S) (2) 3,300
Port St. Joe — John W. McCurdy (6) 17,200
Salem-Springhill — Ray C. Lane, Jr. (FTLP) (1) 6,000
Shady Grove — A. Roy Morrow (PTLP) (2) 6,500
Sneads — John M. Cannon (2) 13,800
Venters Memorial — Charles H. Hildreth (RS) (4) 6,000
Vernon — Hubert C. Segers (1) 8,685
Wausau — Jessie J. Snodgrass (AM) (2) 4,020
Westville — A.Q. Mixon (RAM) (2) 2,160
Wewahitchka — Sam C. Shirah (2) 12,100
Williams Memorial — J.C. Guy (RS) 3,600

Appointments Beyond The Local Church
Appointments To Extension Ministries (Paragraph 454.1b)

Chaplain, U.S. Navy, St. Mark CC — Lawrence R. Horne
Chaplain, U.S. Air Force, Panama City, First CC — Clyde F. Pressley
Noah's Ark, Forest Park CC — James C. Rains (7) 7,200

Student:

Oral Roberts University, Salem CC — Kenneth R. Taylor (PM)

Diaconal Minister:

Director of Christian Education, Panama City, First United Methodist Church — Lura Oakly Hunter

Retired Missionaries:

B.B. Cofield — Gulfview CC
Mrs. B.B. Cofield — Gulfview CC
Lula Rawls — Marianna, First CC

Retired Deaconess:

Ola Gilbert — Marianna, First CC

Retired Ministers:

Paul M. Anthony — DeFuniak Springs CC
M.S. Baldwin — Vernon CC
Clinton H. Chandler (RAM) — Wausau CC
Hermon M. Conner (RAM) — Parker CC
Henry T. Grayson — Parker CC
Daniel N. Guy (LP) — Marianna, Grace CC
J.C. Guy — Williams Memorial CC
A.Q. Mixon (RAM) — Westville CC
Marvin L. Warwick — Panama City, First CC

Disability Leave:

Grady Moates — Shady Grove CC
C.S. Syfrett (LP) — Parker CC

MOBILE DISTRICT

District Superintendent — Lester H. Spencer (2-3) (26,900)

Aldersgate — Henry L. Tillman (PTLP) (4) 3,600
Bayor La Batre — J. Douglas Williams (3) 18,500
Calvert-McIntosh — Robert G. Garrett (2) 12,069
Chatom-Chalker Memorial — Fred W. Bailey (1) 14,400
Citronelle — J. Walker Epps (1) 15,000
Coden — John H. Bonner (1) 10,530
Creola-Plateau — A.M. (Lee) Allen (2) 11,300
Dauphin Island — Luther E. Powell (PTLP) (8) 6,000
Deer Park-Fruitdale — Curtis R. Smith (2) 3,850
Ebenezer — R.H. Harrington (RAM) (2) 6,000
Fowl River-Zirlott Road — Charles H. Hale, Jr. (2) 11,460
Georgetown-Chunchula — David A. Murray (FTLP) (1) 7,700
Grand Bay — Malcolm L. Roberts (4) 16,800
Irvington — TBS C. Bryant Wilson (3) 2,529
Millry Circuit — Charles Wimberly (AM) (2) 11,860
Mobile:
- Ashland Place — T. Leo Brannon (9) 25,300
- New Church — Jeffrey R. Spiller (1) 10,000
- Broad Street — Perry M. Dalton (5) 15,000
- Chickasaw — Jake B. Brown (4) 19,581
- Crawford Chapel — W. Herbert Walls (6) 14,000

Dauphin Way — Stephen F. Dill (8) 29,000
Dauphin Way, Associate — Gerald A. Shelton (6) 17,000
Dauphin Way, Minister of Education — James W. Bell (3) 16,500
Forest Hill — R.L. Hoagland, Jr. (9) 22,400
Fulton Heights — B.B. McCurley (1) 16,900
Government Street — Jerry R. Turner (2) 14,908
Grace — Arnold L. Tillman (PTLP) (5) 7,400
Kingswood — Louie F. Wilson, Jr. (11) 21,200
Oakdale — A.D. Grissett (RAM) (6) 2,200
Pleasant Valley — Linwood A. Lewis (3) 16,500
Sage Avenue — James L. Allison (4) 17,380
St. Francis Street — Charles W. Avery (2) 15,100
St. John — Arthur L. Luckie (1) 14,500
St. Mark — Thomas W. Sowell (6) 20,800
South Brookley — John M. Whatley, Jr. (1) 18,500
Spring Hill Avenue — Langdon H. Garrison (12) 21,060
Toulminville-Warren Street — Richard Walker, Jr. (12) 14,100
Wesley Chapel-Theodore, First — George Foxx (PM) (1) 7,652
West Side — T.M. Ellisor, Jr. (12) 17,700
Mt. Vernon — Billy Brunner (1) 10,500
Pine Grove — Curtis S. Ford (4) 11,520
Prichard:
Eight Mile — George S. Turnipseed (6) 15,000
First — W. Eugene Edwins (2) 15,300
Whistler-Hubbard Memorial — Bartley B. Fair (2) 12,274
St. Stephens Circuit — Lauren Helveston (PM) (1) 10,450
Saraland — George H. Mathison (10) 19,200
Satsuma — John C. Friedman (1) 12,600
Sunflower Circuit — Glenn E. Greenhill (AM) (3) 9,420
Theodore — R. Neil McDavid (3) 14,500
Wilmer-Tanner Williams — Stephen L. Smith (1) 12,300

Appointments Beyond The Local Church
Appointments To Extension Ministries (Paragraph 454.1b)

1) United Methodist Agencies:
Inner City Mission, Dauphin Way CC — J.F. Toland, Jr.
2) Non-United Methodist Agencies:
Rehabilitation Counselor, Central Georgia State Hospital, Millegeville, GA, Saraland CC — Charles H. Boland
Family Counseling Center, Mobile, AL, Dauphin Way CC — J. Malcolm Rolen
Mobile Pastoral Counseling Center, Dauphin Way CC — Jack R. Shearer

Students:

Candler School of Theology, Broad Street CC — James N. Cobb (PM)
Duke Divinity School, St. Mark CC — Paula Elizabeth Gilbert (PM)
Duke Divinity School, Bayou La Batre CC — Michael B. Simmons (PM)

Diaconal Ministers:

Director of Christian Education, Dauphin Way United Methodist Church — Kathy Lincks-Jorgenson
Executive Director, Dumas Wesley Community Center, Forest Hills CC — Carlton R. Caruthers
Director, Christian Education, Spring Hill Avenue United Methodist Church, Mobile — Marjorie Williams
Director of Christian Education, Ashland Place United Methodist Church — Sally Carson Granberry

Leave of Absence:

Andrew Lipscomb — Toulminville-Warren Street CC
Curtis R. Smith — Mt. Vernon CC

Retired:

H.C. Allman (LP) — Eight Mile CC
Ellis Andrews — St. Mark CC
A.D. Grissett (AM) — Oakdale CC
Robert H. Harrington — Ebenezer CC
Gerald L. King — Kingswood CC
John I. Lewis — Pleasant Valley CC
Robert J. Rice — Wesley Chapel-Theodore CC
Harry V. Richardson — Toulminville-Warren Street CC
Ennis G. Sellers — Kingswood CC
Carl Simpson, Sr. — Kingswood CC
Luther T. Williamson (RAM) — Fowl River-Zirlott Road CC

MONTGOMERY DISTRICT

District Superintendent — Paul A. Duffey (4) 26,900

Antioch — TBS Russell Wilson (1) 4,000
Auburn:
- First — James P. Dannelly, Jr. (1) 24,400
- First, Associate — W. Judson Stinson (PM) (1) 11,000
- Wesley Foundation, Associate — Dewey M. Fleming (1) 17,000
- Grace — Richard D. Cobb (6) 15,660

Benson Circuit — TBS Phillip Ridgeway (1) 5,694
Eclectic — J. Carl Jackson (1) 14,200
Eclectic Circuit — Charles Maffett (RS) (4) 4,500
Fairview — John H. Weeks (1) 12,500
Hope Hull — Fred E. Zeigler, Jr. (2) 13,000
LaPlace Circuit — Gary R. Perry (PM) (4) 5,697
Lee Circuit — Phillip E. McVay (SLP) (1) 7,540
Liberty — C.D. Monday (FTLP) (3) 9,200
Loachapoka Circuit — James J. Jines, II (3) 10,374
Marvyn-Watoola — TBS Joe C. Register (CPT) (2) 8,400
Montgomery:
- Aldersgate — Roy T. Sublette (3) 22,344
- Asbury — Douglas A. Newsome (3) 15,750
- Burge Memorial-Boylston — Jasper J. Smith (AM) (1) 11,500
- Capitol Heights — Torrence H. Maxey (8) 22,345
- Chisholm — William M. Haas, Jr. (1) 12,000
- Dalraida — J. Syd Lock (4) 22,229
- Dexter Avenue — Jack Holland (2) 20,286
- First — Thomas L. Butts, Jr. (4) 28,400
- First, Associate — Driftwood H. Rucker (7) 19,600
- First, Minister of Program — Alfred D. Norris, Jr. (3) 12,860
- First, Minister of Youth — Wesley H. Wachob (2) 14,000
- Frazer Memorial — John Ed Mathison (8) 27,500
- Frazer Memorial, Associate — R. Jack Thompson (FTLP) (4) 12,900
- Frazer Memorial, Associate — Archie B. Coleman (FTLP) (1) 10,200
- Metropolitan — TBS Henry E. Ford (6) 4,200
- Normandale — Frank L. Scott (2) 19,000
- Perry Hill — Albert R. Hunt, Jr. (1) 15,100
- St. James — J. Lamar Brown (1) 24,000
- St. James, Associate — David E. McVay (1) 12,350
- St. Luke — Robert V. Greenwood (3) 12,900
- St. Marks — James W. Carpenter (2) 13,300

St. Paul (Montgomery) — TBS William Floyd (2) 2,900
Whitfield — Karl K. Stegall (6) 23,900
Mulder Memorial — A. Spencer Turnipseed, Jr. (1) 11,000
New Style — Thomas R. Lewis (PTLP) (3) 1,800
Notasulga — Mark W. Anthony (4) 12,000
Oak Valley — Fred L. Davis (RS) (3) 5,000
Opelika:
First — J. Walter Ellisor (4) 23,300
Pepperell-Community — H. Glenn Napier, Jr. (1) 11,844
St. Paul (Opelika) — Thomas R. Lewis (PTLP) (2) 1,200
Trinity — Jerry M. Dooling (2) 20,500
Wesley Memorial — Homer L. Anthony (1) 13,545
Pierce Chapel-Union — Henry Frank Chunn (RS) (2) 6,294
Pine Grove-Beulah — E. Bruce Fitzgerald (3) 14,352
Pintlala — William Elwell (SLP) (1) 5,400
Providence-Harmony — TBS Jay Andrews (1) 6,930
Salem Circuit — James H. Overbeck (PM) (2) 5,417
Snowdoun — W.B. Atkinson, Jr. (1) 11,750
Soc. Hill-Williams Chapel — TBS W. Carl Herndon (1) 4,800
Tallapoosa Circuit — TBS Lewis A. Doan (5) 4,860
Tallassee:
Carrville — Martin R. Ash (1) 10,000
East Tallassee — Robert D. Penton (1) 11,000
First — Joe Ed Hastings (5) 18,600
Trinity (Weoka) — Timothy Thompson (1) 7,300
Tuskegee:
First-Armstrong — E. William Tracy (AM) (3) 9,500
Bowen — Benjamin N. Smith (8) 11,314
Wetumpka, First — Joe Neal Blair (2) 17,320
Woodland — TBS William M. Pickard (9) 9,675

Appointments Beyond The Local Church
Appointments To Extension Ministries (Paragraph 454.1b)

1) United Methodist Agencies:
Chaplain, U.S. Army, St. Marks CC — Turpin C. Ashurst
Chaplain, U.S. Navy, Pine Grove-Beulah CC — Richard E. Jordan
Chaplain, U.S. Army, Metropolitan CC — James L. Moody
Chaplain, U.S. Air Force, Bowen CC — Lowell E. Hale
Chaplain, U.S. Army, Montgomery, First CC — David E. McLean
Chaplain Intern, Emory University Hospital, Montgomery, First CC — David C. Keebler
Chaplain and Coordinator of Church Relations, Huntingdon College, Montgomery, First CC — Christopher B. Hughes (PM)
President, Huntingdon College, Montgomery, First CC — Allen K. Jackson
Director, Library, Huntingdon College, Montgomery, First CC — R. Glenn Massengale
Professor, Huntingdon College, Woodland CC — William M. Pickard, Jr.
Director, Church Relations, Birmingham-Southern College, Normandale CC — Robert W. Wingard
Professor, Morristown College, Metropolitan CC — Daniel W. Wynn
2) Non-United Methodist Agencies:
Director, YMCA, Selma, Montgomery, First CC — Ben A. McDavid
Assistant Professor of Family Life and Counselling, Auburn University, Auburn, First CC — Charles R. Britt
Chaplain, Regional Health Center, Whitfield CC — Donald G. Brown

Diaconal Minister:

Director of Christian Education, Opelika, First United Methodist Church — Nancy Ann Pugh

Student:

Candler School of Theology — Lynn Sellers Smilie (PM)

Special Charge Conference Relationship (Paragraph 454.3)

Chaplain, Tuskegee Institute, Auburn, First CC — Wilmer H. Clay — Mississippi Conference
Chaplain, Tuskegee Institute, Bowen CC — A.D. Williams — North Georgia Conference
Chaplain, Lee County Hospital, Auburn, Grace CC — Andrew G. Davis — Mississippi Conference

Leave of Absence:

John F. Wesley — Asbury CC
S. Ted Stewart — Trinity-Weoka CC

Disability Leave:

Oliver C. Brown, III — Auburn, Grace CC
Coyt H. Jordan, Jr. — St. James CC

Sabbatical Leave:

W. Carl Herndon — Society Hill-Williams Chapel CC

Retired Missionary:

Susie Peach Foster

Retired Ministers:

Wallace G. Barnes — Dexter Avenue CC
Athal F. Beasley — Capitol Heights CC
Marion S. Brantley — St. James CC
Karl C. Campbell — Montgomery, First CC
Henry Frank Chunn — Pierce Chapel-Union CC
Fred L. Davis — Oak Valley CC
Welton Gregory — Dalraida CC
Daniel Jones — Auburn, First CC
Charles J. Johnson — St. Paul, Montgomery CC
Robert E. Johnston — Wetumpka, First CC
Robert I. Lawrence — Dexter Avenue CC
Cecil Aubrey Massey — Burge Memorial CC
Ovie W. Mathison — Montgomery, First CC
Acton E. Middlebrooks — Montgomery, First CC
Walter O. Phillips — Montgomery, First CC
Oliver M. Sell — Normandale CC
James Edward Tate — Auburn, First CC
Daniel C. Whitsett — Montgomery, First CC
Hugh E. Wilson, Jr. — Auburn, First CC

PENSACOLA DISTRICT

District Superintendent — Henry E. Eddins (4-2) 26,900

Aldersgate — Edward M. Cotten (3) 13,034
Atmore:
First — Lamar Spencer (4) 19,000
McRae Street-Lottie — Daryl E. Gessner (4) 12,100
Bagdad-Mae Edwards — Jack C. Higgins (3) 12,000

Bay Minette:
First — Richard S. Wright (3) 20,500
First, Associate — Paul Lawrence Bryars (PM) (1) 10,000
St. Paul — Donald K. Fuller (2) 12,000
Bethel — TBS William C. Watts (S) (4) 2,600
Byrneville — TBS John T. De Jarnette (1) 7,200
Canoe — William V. Hutto (FTLP) (4) 8,800
Cantonment — George W. McClure (1) 12,500
Century-McDavid — W.R. Bottoms (RS) (2) 10,502
Chumuckla — Otis T. Guy (1) 10,900
Cottage Hill — William N. Hust (SLP) (2) 9,000
Daphne — J. Hamilton Moore (4) 10,200
Destin — Jimmie R. Spikes (6) 15,500
Elizabeth Chapel — Earline Owen (RAM) (2) 6,860
Fairhope — William E. Calhoun (5) 21,905
Farm Hill — Coy J. Gaddis (FTLP) (3) 8,600
Flomaton — Davis Y. Martin (1) 12,500
Foley — Don H. Dean (5) 18,700
Ft. Walton Beach:
First — Billy D. Gaither (4) 20,150
First, Associate — J. Russell Williams (2) 13,000
Trinity — James T. Ross (2) 20,000
Gonzalez — J. Hugh McDonald (7) 13,200
Gulf Breeze — W. Herbert Sadler, Jr. (5) 22,308
Guy's Chapel — Dolphus S. Jones (3) 4,000
Jay — B. Frank Arledge (3) 13,900
Loxley — Paul M. Higdon (6) 11,650
Mamie's Chapel — TBS W. David Mosley (3) 1,800
Marlow-Gulf Shores — James A. Griffin, Jr. (8) 24,410
Mary Esther — C. Jonathan Couey (4) 20,300
Milton:
Christ — Jesse D. Guy (1) 16,000
First — C. Edward Britton (1) 16,775
Mount Carmel — Billie R. Alexander (AM) (2) 12,000
Niceville — Douglas C. Newton (6) 21,450
Niceville, Associate — Jeffrey L. Spicer (FTLP) (2) 11,000
Pace — Jesse D. Joyner (FTLP) (2) 12,000
Pensacola:
Baars Street — William M. Chisolm, Jr. (PTLP) (9) 2,061
Bellview — Luther A. Gandy (PM) (1) 9,240
Cokesbury — J.H. Bullington, Jr. (2) 18,500
Ensley — John K. Dickinson, Jr. (2) 12,000
Ferry Pass — Karl D. Stringfellow (8) 22,000
First — E.R. Dickerson (5) 24,100
Gadsden Street — Charles C. Hays, Jr. (4) 20,263
Myrtle Grove — J. Edward Chandler (2) 21,617
Pine Forest — John W. Bryan (3) 19,000
Pleasant Grove — TBS Russell C. Fortney (1) 2,400
Richards Memorial — Oliver H. Scott, Jr. (2) 20,279
Special Ministries — Donald Jay (6) 14,000
St. Andrew — Norman B. McLeod, Jr. (1) 16,475
St. Mark — Robert L. Wilson (2) 20,300
St. Paul — Timothy Youngblood, Sr. (FTLP) (2) 5,694
Summit Park — L.P. McLeod, Jr. (7) 15,500
Warrington — Robert A. Moore, Jr. (1) 19,500
Perdido — TBS D.K. Christenberry, Jr. (3) 4,000
Pineview — Johnny W. Johnson, Jr. (FTLP) (2) 11,000
Robertsdale — Jesse P. Shackelford, Jr. (4) 15,600
Rosinton — Jessie A. Baldwin (FTLP) (2) 15,100
Shalimar — Cecil E. Bradley (1) 22,510
St. Paul Midway — TBS James C. Faust (4) 2,400

Spanish Fort — Charles R. Walker (6) 20,000
Stapleton — Alton L. Pitchford (AM) (2) 10,800
Stockton — Cecil L. Shirey (PM) (5) 9,200
Summerdale — J.D. Renfroe (AM) (4) 11,000
Tensaw (Little Zion) — TBS Jacob A. Joseph (19) 2,000

Appointments Beyond The Local Church
Appointments To Extension Ministries (Paragraph 454.1b)

1) United Methodist Agencies:
Chaplain, U.S. Navy, Gulf Breeze CC — W.D. Bruner
Chaplain, U.S. Army, Veterans Hospital, Tuscaloosa, Alabama, St. Mark CC — E.R. Burleson
Southern Regional Director, United Methodist Children's Home, Cokesbury CC — Gary P. Wright
Special Ministries, St. Andrew CC — Donald Jay
2) Non-United Methodist Agencies:
Assistant Professor, Athens State College, St. Mark CC — Curtis D. Coleman
Chaplain, West Florida Hospital, Pensacola, Fla., Summit Park CC — L. Powers McLeod, Sr.
Assistant Professor Economics, Family Relations Area, Northern Illinois University, DeKalb, Ill., Summerdale CC — G. Damon Nolin
Professor of Sociology & Religion, Faulkner State Junior College, Bay Minette CC — D.K. Christenberry
Assistant Professor Sociology & Anthropology, University of West Florida, Pensacola, First CC — Dallas A. Blanchard
Director Outreach Ministries & Church Relations, Asbury College, Wilmore, Ky., Myrtle Grove CC — J. Carl Coulliette
Teacher, Mobile City School System, Little Zion-Tensaw CC — Jacob A. Joseph

Students:

1) United Methodist Schools:
Candler School of Theology, St. Mark CC — Alton Evans Moore, Jr. (PM)
Candler School of Theology, Pineview CC — John Fulton Edwards (PM)
Candler School of Theology, Gulf Breeze CC — Cathy Ilene Adkins (PM)
2) Non-Methodist School:
Asbury Theological Seminary, Trinity CC — Alva Ellsworth Beers (PM)

Diaconal Ministers:

Director of Christian Education, Myrtle Grove United Methodist Church — Rudolph A. Heintzelman
Director of Music, Pensacola, First United Methodist Church — Floyd R. Hickman
Director of Christian Education, Gadsden Street United Methodist Church — M. Curtis Adams
Counselor, Law Enforcement Ministries, Pensacola, Florida — Leroy W. Greenlaw

Leave of Absence:

James N. Hosey, Jr. — Christ CC

Disability Leave:

W.J. Hughes, Jr. — St. Mark CC

Honorable Location:

Carl A. Carnley, Jr. — Fairhope CC
Richard C. Hulbert — Pensacola, First CC
Fred H. Young (AM) — Bellview CC

Retired Ministers:

W.R. Bailey — Richards Memorial CC
Wilmer R. Bottoms — Century CC
Selman D. Bradley — Gulf Breeze CC
A.C. Britt — Bagdad CC
A.B. Clausen — Bay Minette, First CC
J. Thad Ellisor — Gadsden Street CC
C.C. Garner — Stockton CC
L.S. Gilmer — St. Mark CC
Edward L. Hardin — Gulf Breeze CC
C.H. Hildreth — St. Paul Midway CC
W.J. Hughes, Sr. — St. Mark CC
O. Vance Mason — Fairhope CC
H. Paul Mathison — Pleasant Grove CC
J.B. Nichols — First, Pensacola CC
Earline Owens (AM) — Elizabeth Chapel CC
O.H. Vanlandingham — St. Mark CC
J.C. Vickers — Atmore First CC
David R. White — Ensley CC
Comer Woodall — Milton, First CC
James A. Zellner — Daphne CC

SELMA DISTRICT

District Superintendent — John E. Vickers (5) 26,900

Autaugaville — Michael C. Robinson (PM) (3) 12,416
Beatrice — R. Bruce Johnson (PM) (1) 9,300
Brent — Floyd B. Dyal (AM) (1) 12,100
Cain's Chapel — Winston Jay (PM) (6) 16,000
Camden — Herbert C. Hill (1) 18,050
Centreville — W. David Prince (1) 11,500
Clanton-First — Henry E. Roberts (6) 21,500
Clanton, Lime Springs, Associate — Elizabeth Garner (PM) (1) 10,000
Cox Chapel — Ben McDavid (1)
Elmore — Charles O. Butler (2) 7,860
Forest Home — Naomi Prescott Brown (FTLP) (1) 6,667
Fort Deposit — Robert E. Hall (1) 13,440
Greenville, First — John D. Trobaugh (2) 20,000
Greenville, Government Street — Willard J. Keotje (FTLP) (3) 6,000
Greenville, St. Paul — Shirley Roberson (PTLP) (7) 3,900
Heiberger — Donald Phillips (SLP) (5) 5,520
Jemison-Thorsby — Cletice C. Ingram (AM) (3) 6,300
Lowndesboro — TBS R. Glenn Massengale (8) 5,460
Marion Junction, Orrville — James E. Farrow, Jr. (7) 10,540
Millbrook — Ray C. Lane, Sr. (1) 15,600
Mt. Nebo Circuit — R.H. Schneider (RS) (3) 4,140
New Style-Locust Bluff — J.C. Burroughs (FTLP) (6) 3,038
Pine Apple — Samuel E. Hudgens (RS) (2) 7,918
Pine Level — L. Stanley Carter (2) 11,320
Plantersville — A. Earl Watson (FTLP) (2) 10,339
Prattville, First — Pruitt Willis (5) 24,000
Prattville, Trinity — J. Thomas Terry (1) 19,800
Robinson Springs — Letcher C. Mitchell, Jr. (1) 11,200
Selma:
- Alabama Avenue — Norman G. Williams (1) 11,008
- Church Street — J. Carlisle Miller (2) 26,000
- Church Street, Associate — Tony M. Hughes (FTLP) (2) 13,500
- Memorial — J. Wilbur Majors (1) 16,150
- West Highlands — J. Woodrow Wilson (5) 11,525

Verbena — John M. Rich (AM) (2) 10,474
Walnut Creek — Robert T. Bennett (FTLP) (3) 9,000

Appointments Beyond The Local Church
Appointments Within The Connectional System (Paragraph 454.1a)

Board of Global Ministries, Prattville, First CC — Ralph W. Nichols
Field Consultant, United Methodist Communications, Clanton, First CC — M. Ervin Dailey

Appointments To Extension Ministries (Paragraph 454.1b)

1) United Methodist Agencies:
Chaplain, U.S. Air Force, Pine Level CC — C. Wayne Perry
Chaplain, U.S. Navy, Fort Deposit CC — Lee C. Robison
Redbird Missionary Conference, Camden CC — Robert W. Paulson
2) Non-United Methodist Agencies:
Professor, Appalachian State University, Boone, N.C., Jemison-Thorsby CC — Charles T. Davis, III

Student:

(Non-United Methodist School):
Oral Roberts University, Lownesboro CC — James E. Claunch (PM)

Leave of Absence:

C. Dwight Wooten — Millbrook CC
Larry D. Bennett — Cain's Chapel CC
A.J. Alburl (AM) — Verbena CC

Disability Leave:

Robert L. Hagood — Autaugaville CC

Retired Ministers:

Arthur M. Carlton — Marion Junction CC
E.A. Childs — Greenville, First CC
G.O. Hughen — Trinity, Prattville CC
G.W. Kerlin — Church Street, Selma CC
U.L. Martin — Camden CC
Carlos M. Tyndal — Memorial, Selma CC
C.H. Seibert — Greenville, First CC
Robert S. Andrews — Church Street, Selma CC
Raymond H. Schneider — Autaugaville CC
Samuel E. Hudgens — Greenville, First CC
T. Leroy Christensen — Memorial, Selma CC

TROY DISTRICT

District Superintendent — J.O. Ellisor, Jr. (6) 26,900

Alston-Clopton — J. Richard Holmes (PM) (1) 9,600
Banks — Donald A. Spivey (SLP) (2) 5,220
Brantley — Marquis M. Wingard (5) 12,600
Brundidge — E. Zedoc Baxter (4) 15,750
Campground-Petrey — Reba D. Wiley (1) 9,100
Clayton — Joseph H. Reams (2) 14,280
Crawford — Caswell Garrett (SLP) (1) 7,867

Eufaula:
Epworth — Donal Walsingham (PM) (1) 7,340
First — Edwin R. Sells (1) 22,500
Washington Street — George M. Sedberry (1) 12,555
Glenwood — William A. Parsons (AM) (5) 12,960
Goshen — TBS H. Lavond Davis (10) 4,800
Hopewell — Larry F. Pullum (PM) (3) 10,300
Hurtsboro — Leonard H. Shults (3) 13,100
Lapine — Steven A. Wiley (1) 11,000
Louisville-Clio — Hurley D. Guy (AM) (1) 13,250
Luverne — Rual W. Morris (5) 15,456
Midway — Hubert E. McCrary (2) 10,720
Mt. Carmel — Glenn S. Sirmon (1) 13,701
Phenix City:
Epworth — Marvin C. Ennis (2) 13,800
First — Autis E. Price (1) 15,015
Hillside — Elvin T. Edgar (4) 15,800
Summerville — Bobby S. Holladay (2) 15,158
Trinity — John T. Parker (2) 20,000
Pike Circuit — TBS Marvin K. Vickers, Sr. (RS) (10) 4,872
Pittsview — William R. Mixon, Jr. (1) 8,800
Ramer-Pine Level — TBS R. Dick Johns (6) 7,280
Rocky Mount — Howard L. Bozeman (PM) (3) 5,694
Rutledge — J. Herbert Whatley (PTLP) (1) 5,986
Sandy Ridge — George T. Scarborough (AM) (3) 10,350
Seale — William E. Grant (PM) (2) 7,500
Shady Grove — TBS Wayne A. Rodale (2) 7,141
Smiths — Donald R. Brill (2) 14,960
Troy:
First — Ralph R. Hendricks (1) 23,100
First, Associate — Daniel Bailey (PM) (1) 10,000
Park Street — James A. Belcher (2) 12,000
Union Springs:
First — Asbury F. Wolfe, Jr. (3) 10,560
St. Paul-Brown Grove — TBS Jasper Thornton (5) 1,540
White Oak-Liberty — Daniel W. Morris (SLP) (1) 8,000
Williams-Tennille — TBS Russell Teal (2) 5,600

Appointments Beyond The Local Church
Appointments To Extension Ministries (Paragraph 454.1b)

1) United Methodist Agencies:
Chaplain, U.S. Air Force, Summerville CC — Robert E. Hendricks
Chaplain, U.S. Army, Seale CC — Marvin K. Vickers, Jr.
Chaplain, U.S. Navy, White Oak CC — Frederick R. Zobel
Professor, Huntingdon College, Ramer-Pine Level CC — R. Dick Johns
2) Non-United Methodist Agencies:
Chaplain, University of Alabama Hospital, Birmingham, Mt. Carmel CC — J. Robert Daffin
Social Worker, VA Hospital, Tuscaloosa, Brundidge CC — J. Wayne Helms
Principal, Crenshaw County Schools, Goshen CC — H. Lavond Davis
Resident Trainee, Clinical Pastoral Education, Baptist Medical Center, Birmingham, Huntsboro CC — Dann R. Ward

Retired Ministers:

Wallace T. Green — Clayton CC
Don E. Montgomery — Pike Circuit CC
Marvin K. Vickers, Sr. — Pike Circuit CC

SALARY SCHEDULE OF PERSONS IN SPECIAL APPOINTMENTS

CHAPLAINS:

Joel E. Andrews	Chaplain, U.S. Army	$21,000
Turpin Ashurst	Chaplain, U.S. Army	25,860
Donald G. Brown	Chaplain, Regional Health Center	19,600
William D. Bruner	Chaplain, U.S. Navy	27,157
Edison F. Burleson	Chaplain, U.S. Army	23,064
J. Robert Daffin	Chaplain, U. of Ala. Hospital	11,073
Lowell E. Hale	Chaplain, U.S. Air Force	19,000
Robert E. Hendricks	Chaplain, U.S. Air Force	30,175
Lawrence R. Horne	Chaplain, U.S. Navy	22,046
Richard E. Jordan	Chaplain, U.S. Navy	27,158
David Keebler	Chaplain Intern, Emory University Hospital	No Reply
David E. McLean	Chaplain, U.S. Army	12,663
L. Powers McLeod	Chaplain, West Florida Hospital	No Reply
James L. Moody	Chaplain, U.S. Army	18,136
C. Wayne Perry	Chaplain, U.S. Air Force	16,980
Clyde F. Pressley, Jr.	Chaplain, U.S. Air Force	19,465
M. Keron Vickers, Jr.	Chaplain, U.S. Army	24,038
Fred R. Zobel	Chaplain, U.S. Navy	23,000

METHODIST INSTITUTIONS:

Earl DuBois	Administrator, Wesley Manor	No Reply
Carl Herndon	Auburn Wesley Foundation	
Allen K. Jackson	President, Huntingdon College	30,500
Donald Jay	Pensacola Special Ministries	
Roger Dick Johns	Professor, Huntingdon College	12,850
R. Glenn Massengale	Director, Library, Huntingdon College	15,100
Ralph W. Nichols	Board of Global Ministries	22,800
William Pickard	Professor, Huntingdon College	15,600
James C. Rains	Director, Noah's Ark	7,200
J. Fred Toland	Mobile Inner City Mission	
O.C. Weaver	Professor, Birmingham-Southern	20,285
Ray E. Whatley	General Board of Pensions	23,750
Robert Wingard	Director of Church Relations, B.S.C.	20,200
Gary Wright	Southern Region, Children's Home	18,793
Daniel R. Wynn	Dean, Morristown College	15,600

OTHER MINISTRIES:

Larry D. Bennett	Ala. Board of Corrections	37,622
Dallas A. Blanchard	Professor, U. of W. Fla.	24,950
Charles H. Boland	Rehabilitation Counselor	17,000
D.K. Christenberry	Faulkner State, J.C.	25,280
Curtis Coleman	Professor, Athens State College	26,000
J. Carl Couliette	Church Relations, Asbury College	18,725
Charles T. Davis, III	Professor, Appalachian State	20,970
H. Lavond Davis	Principal, Crenshaw Co. Schools	15,200
J. Wayne Helms	Social Worker, V.A. Hospital	21,189
James N. Hosey	World Gospel Mission	15,000
Dan Jones	Athens State College	No Reply
Jacob Joseph	Mobile Co. Schools	No Reply
G. Damon Nolin	Professor, Northern Ill. University	14,800
Charles R. Pittman	Counselor, Cumberland Co. Schools	22,873
J. Malcolm Rolen	Family Counseling Center	No Reply
W.R. Jack Shearer	Mobile Counseling Center	No Reply
Dann R. Ward	Baptist Medical Center	No Reply

DIVISION VIII
REPORTS OF BOARDS AND AGENCIES

BOARD OF ORDAINED MINISTRY

The main objectives of the Board of Ordained Ministry are to give guidance, supervision, support and assistance to a minister from the time of applying for candidacy through retirement. In an attempt to fulfill these objectives, the board works with the bishop, the cabinet, nine district Committees of Ordained Ministry, through the board's three sections and its six standing committees.

Out of the Board of Ordained Ministry's desire to maintain a close relationship with our seminary students, representatives of the Membership and Ordination Section visit the students on our campuses in the southeast each year. These visits enable us to keep the channels of communication open with those who are away from the conference meeting their educational requirements.

Representatives of our Local Pastors Section visit the Emory University campus each summer during the time that a number of our local pastors are enrolled in the summer school program.

Under the direction of the Local Pastors Section, the Board of Ordained Ministry has set up a Local Pastors License School within the conference. The school consists of four weekend sessions, plus the attendance of the Minister's Workshop each June.

The Board of Ordained Ministry commends those churches that accept and pay the Ministerial Education Fund in full. It is from this fund that we derive funds with which to provide scholarships to ministers in college, seminary and Local Pastors School.

It is the dream of the Board of Ordained Ministry to develop a more thorough and on-going program of continuing education for the ministers of this conference.

Your conference Board of Ordained Ministry recommends that:

(1) All Pastor-Parish Relations Committees become familiar with Paragraphs 401-405 of the 1976 *Discipline* in order that they may properly interview prospective candidates for the ministry.
(2) Every local church observe Ministry Sunday annually.
(3) Every church accept and pay Ministerial Education Fund (MEF) in full.
(4) Every church accept ministerial education as an Advance Special.
(5) Every charge make available both time and funds to enable its minister to participate in one or more continuing education events annually.
(6) All persons in appointments beyond the local church (Special Appointments) comply with Paragraph 454 of the 1976 *Discipline* using report forms provided by the Board of Ordained Ministry and the Cabinet.
(7) Those who plan to seek the retired relationship file this request with the Conference Relations Section of the board by April 1st prior to the session of the Annual Conference at which they plan to retire.

William E. Calhoun, Chairman
Alvin N. Harbour, Jr., Secretary

COMMITTEE ON PSYCHOLOGICAL TESTING AND GUIDANCE

The Committee on Psychological Testing and Guidance has had a busy year seeking to improve its procedures to better serve those coming into the Christian ministry and, at the same time, lift the level of the ministry of our conference.

All candidates for the ministry receive written examinations as well as interviews by competent counselors.

The committee makes periodic personal contacts with all ministerial candidates and offers its services whenever needed. Some members of the committee visit the seminaries during the school year to maintain a close relationship with ministerial students there.

We feel that with the help of a professional psychologist that our committee has made great progress during the past year.

Torrence H. Maxey, Chairman

SCHOLARSHIPS AND LOANS COMMITTEE

June, 1978 to April, 1979

34 Lay Pastors Scholarships	$ 5,440.00
7 Pastors Scholarships	2,100.00
11 Pastors Scholarships	5,100.00
31 Grants Fall Quarter	8,010.00
5 Grants	830.00
4 Pastors Scholarships	900.00
1 Pastor Scholarship	500.00
35 Grants Winter Quarter	8,560.00
16 Grants Spring Quarter	4,480.00
Sub-Total	35,920.00
3 Grants Returned (Not In School)	480.00
1 Scholarship Returned (Not In School)	600.00
Total Expenditures	$34,840.00

The Board of Ordained Ministry through the Committee on Scholarships and Loans has been able to help a total of 70 persons during the year.

B. Gene Williams, Chairman

BOARD OF DIACONAL MINISTRY

The Board of Diaconal Ministry continues its growth and finding where its ministry lies. Interpretation has been a big part of our task. Presently our board is responsible for the care and nurture of 18 diaconal ministers in our conference. We have had two transfers out of our conference and 3 transfers in. The board has been responsible for the professional certification of 14 musicians and 17 Christian educators. We are presently working with eight other lay employees in our conference to help them receive professional certification.

The major event of the year was a Multiple Staff Seminar held at Blue Lake, October 10-11, 1978 co-sponsored by the Board of Ordained Ministry. The leader was Professor Richard T. Murray of Perkins School of Theology in Dallas and was attended by fifty-five (55) staff people representing 12 local churches. It proved to be so successful the board has voted to sponsor the same type seminar every two years. The next will be in the Fall of 1980.

Another Salary and Support Survey has been conducted of persons working in Christian education in our conference. Local churches are invited to contact our board at the conference office for a copy of the results of this survey.

The board is also establishing a scholarship and loan fund to assist local church lay employees meet professional standards for certification and to become diaconal ministers. Contributions to establish this fund are encouraged.

New legislation will be presented to the 1980 General Conference concerning the diaconal minister. Change comes with growing pains, but the diaconal minister will continue to be called of God and consecrated to the specialized diaconal ministries of love, justice, and service.

This board stands ready to assist interested persons and local churches in any possible way in this ministry of love, justice, and service.

Mark C. Stewart, Chairman

COUNCIL ON YOUTH MINISTRY

The year 1978-1979 has been one of hard work, changes and rewarding accomplishments.

We began the year with a warm welcome to the newly appointed conference youth coordinator, Rev. James "Buddy" Capps.

The first major step of the conference Council on Youth Ministry, now under the Board of Education, was to revise and rewrite our Constitution and By-Laws. One major aspect under the new constitution is a system of executive committees. Each executive member of the C.Y.M. now has a distinctive area of responsibility and a committee composed of C.Y.M. members.

Under this new program, the Youth Service Fund exceeded our set goal of $10,000. The youth around our conference raised $10,856. This tremendous accomplishment is due to our hard-working district councils and local youth groups. Our Youth Service Fund goal for 1979 is $10,500. With our growing district councils, and the growing awareness of the Youth Service Fund, we are very optimistic that we will exceed the 1979 goal also.

The projects chosen to receive support from Youth Service Fund are: La Casa de Amigos Day Care Center, Baldwin County, Alabama; Sparta Hill United Methodist Church, Evergreen, Alabama; M.U.S.T. (Methodists United in Service and Training), Cobb County, Georgia; Mountain T.O.P. (Tennessee Outreach Program), Nashville, Tennessee.

The 1978 summer camping program was very successful. Eight permanent staff members were again hired to serve at Pinewood. Jr. High, Mid High, and Sr. High alike were served both through mental and spiritual growth. To further enrich this growth, summer plans for 1979 contain a special Youth Adventure in the Bible week, Officers Training Camp and canoeing down the Blackwater River.

Our Annual Fall Rally, which was held in October at Blue Lake, maintained its quality of excellence. This year's theme was "Fall Rally Roundup". We had over 1,600 youth come out for some good ol' singin', eatin', praisin' and fun field events. Dr. Harry Haines, Associate General Secretary of the United Methodist Committee on Relief (UMCOR), was our inspirational speaker.

As summer approaches, the conference youth will be travelling both here and abroad. A caravan of youth will be touring the conference promoting Youth Service Fund, while others will be touring Methodist missions programs in Guatemala and Costa Rica.

Through Fall Rally, Youth Service Fund, the "Innervisions" paper, and the many workshops, retreats and camping programs, the conference Council on Youth Ministry continues to produce an outstanding program for our conference's outstanding youth.

Respectfully submitted,
Stuart Dill

UNITED METHODIST WOMEN

This past year, 1978, the gifts of our United Methodist Women have been shared around the world. Gifts of love, prayer, giving and concern. The year has been a year of progress on all levels: increased interest, increased attendance and increased giving. "Be ye doers of the word and not hearers only" is typical of our units.

This progress has been led by the members of the Conference Executive Committee. The dedication and participation of this committee have been outstanding. Few of the members have missed a meeting and when they did miss, it was for very important reasons. They have worked diligently at deepening their spiritual lives and broadening their understanding. Their leadership has inspired district and local members to reach higher goals.

In April the National Assembly was held in Louisville, Ky. Our conference had three busloads of women to attend, including every member of the Executive Committee. The knowledge, inspiration and fellowship gained there will be reflected in our work for years to come. Two "under 35's" were sent to assembly, one having her expenses paid by the conference and one being paid for by the jurisdiction.

Our conference United Methodist Women have a scholarship at Scarritt College and in 1978 this scholarship was given to Miss Mary Lynn Rew of Auburn. Miss Rew did her internship at Nellie Burge Community Center in Montgomery.

Bishop Sanders accepted an invitation to attend and participate in our 1978 Annual Meeting. He was also installed as a member of the Conference Executive Committee. Several of the district superintendents also attended the Annual Meeting. We appreciate the support of the Cabinet.

As tangible evidence of our concern for human rights our women were asked to buy the victory shawl made by families of political prisoners in Korea. Our Annual Meeting was well dotted with the different shades of purple shawls. Showing our continued concern each person, who would take one, was given a name of a political prisoner and asked to pledge to pray for this person during this next year. The money from the shawl will help support the families.

Also, each woman who attended the Annual Meeting was offered a dollar. She is to take this dollar and use it as seed money to increase it. The total will be returned to the Annual Meeting in 1979. $401.00 were taken.

The $2.00 fund has been redirected and had 50¢ added to it. The $2.50 is now divided 75¢ for Nellie Burge, 75¢ for Dumas Wesley, 50¢ to Noah's Ark and 50¢ to Mobile Inner City Mission. The $2.50 is paid yearly by each member of United Methodist Women.

Our membership has increased about 800 members and our giving reached $124,000 last year.

"Let us run with patience the race that is set before us" is the goal we have as we work for our purpose and try to make ourselves and help others to be the very best they were meant to be. We are all missionaries.

Sue Jones, President

COUNCIL ON FINANCE AND ADMINISTRATION

Report No. 1
Organizational Structure

We recommend that:

1. The financial office operate as part of the conference Council on Ministries and tabulate church by church, fund by fund, the information given on the remittance blanks for the conference depository.
2. The Commercial Bank of Andalusia, Alabama, be designated to serve as the conference depository to receive funds and keep specified records.
3. The financial office prepare reports as required by the Council on Finance and Administration and mail copies to persons who may need such reports.
4. The financial office disburse all checks pertaining to every fund and keep the proper files of the copies of the check orders from the secretaries authorizing the issue of such checks. We further recommend that the copies of the checks issued be filed after having been charged against the account upon which they have been drawn. It shall be the duty of the financial officer to keep the records, make the reports, and handle all financial transactions of all the conference agencies.
5. ALL FUNDS ABOVE THE DISTRICT LEVEL be channeled through the Commercial Bank, Andalusia, Alabama, and records be kept by the financial office of the conference.
6. The duties of the financial officer be combined with those of the executive secretary of the Board of Pensions and Homes for Claimants, and other responsibilities assigned by the Council on Ministries or the Council on Finance and Administration.

Report No. 2
Rules of Procedure

1. The Council on Finance and Administration shall meet prior to Annual Conference and during the conference session as needed. A mid-year meeting and a spring meeting of the council shall be held. Other meetings shall be on call of the president of the council.
2. All persons interested in presenting a request to the council are invited to do so or to attend any of the council meetings. All council meetings shall be open to all interested persons, except when by majority vote the council elects to meet in executive session.
3. Each agency whose records are not kept by the financial office is required to bond its treasurer, which may be done through the council at no cost to the agency. Such agency shall provide a copy of its audit and other reports to the council as deemed necessary by the council. (Par. 708:4; 721, 1976 *Discipline*). Reports to the council shall be in such detail and provided at such times as the council may direct.
4. The council may withhold conference funds from any agency or board which fails or refuses to present proper bonds or audits. Such withholding shall continue until proper requests are met.
5. An audit of the complete financial status of the Annual Conference shall be published in the conference *Journal*.
6. All boards and agencies are required to cooperate with the conference treasurer in the development of detailed financial reports of the income, expenditures and remaining balances, with these reports to be published in the conference *Journal*.
7. The conference Council on Ministries and all boards and agencies receiving funds from conference benevolences with budget amounts approved by the Annual Conference shall be allowed to withdraw funds or make expenditures on a monthly basis as needed. Funds available monthly will be the equivalent of 91.66% (11/12) of the allocation to the agency prorated on the basis of benevolence receipts of the prior year. Receipts for the first eleven months of the fiscal year will apply to the allocation with no check order honored in December of each year until solvency is determined by the financial office. Any expenditure more than the current balance in that account shall be cleared with the chairman of the council and the executive director of the conference Council on Ministries.

8. The council shall make emergency program allocations from the benevolence contingent fund by a majority vote of the council and the executive committee of the Council on Ministries. The Council on Finance and Administration shall make expenditures derived from interest on investments of the current balances.
9. Before a financial appeal of any type is conducted by any institution, board, agency, commission, church or individual, complete plans must be presented to the council for a conference-wide appeal; or to the Council on Finance and Administration of each conference within the Birmingham Area for an area-wide appeal (Par. 724, 725, 1976 *Discipline*).
10. The adoption of reports and recommendations of the council by the Annual Conference shall become the final action of the Annual Conference, and shall be accepted regardless of the adoption of any and all reports and recommendations of boards, commissions and agencies. An exception is made when there is a difference between the report of the council and the request of the Board of Pensions and Homes for Claimants, in which case the latter shall take precedence.
11. In order to avoid the depositing of conference funds in any one bank in excess of the insured limits, the council shall serve as a clearing house for all agencies in the Annual Conference making deposits in any bank, either savings or checking accounts, and no such deposits shall be made by any agency without approval by the council.
12. A Committee on Investments and Audits within the council will be responsible for reviewing, approving, and supervising all banking relationships of the council with special attention given to investments, including conference agencies. This committee will also have responsibility for reviewing audits of all church agencies receiving funds from the Annual Conference. (Note Rule 3 and 4 above)
13. We recommend that Thursday, June 7, 1979, be set as the official moving date for this conference year. In the case of moving ministers, all June salary shall be paid to the newly appointed minister by the receiving church.

Report No. 3
District Superintendents

We recommend that:

1. The salary of the district superintendents be set at $21,800.00 for 1980, with travel expense paid on voucher at 18¢ ($.18) per mile, not to exceed $4200.00 a year per district. Further that the 18¢ per mile rate be allowed to increase 2¢ per mile to conform with the action of the Council on Ministries in payment of travel for staff in anticipation of rising fuel costs.
2. District superintendents receive no supplementary travel funds from district administration or district work funds.
3. Each district place funds in its budget for district parsonage utilities.
4. Each district place in its district administration fund or district work fund an amount not to exceed $500.00 for continuing education.

Report No. 4
Assistant Secretary for the Journal

It is recommended that:

1. All boards, commissions, committees and other agencies submitting reports to be included in the *Brochure of Reports* have these reports in the hands of the assistant secretary for the *Journal* by the fourth Monday in March. This is an attempt to assure members of the conference a brochure at least a week before conference convenes.
2. Standing Rule 11.(a) be followed regarding preparation and submitting of all reports.
3. The assistant secretary for the *Journal* have authority to edit these reports, but not change the meaning of any part of any report.
4. Standing Rule 17.(c) be followed in distributing the *Brochure of Reports*; each brochure mailed individually. It shall by the responsibility of the district superintendents to supply names and addresses of *all* lay members residing in their respective districts no later than April 1. One hundred additional copies shall be made available to the conference registrar for distribution at the Annual Conference session.
5. All memoirs (including photographs) be in the hands of the assistant secretary for the *Journal* by the closing of the last business session of the Annual Conference. Responsibility for this material should reside with the Commission on Archives and History (See Standing Rule 9.(d)).

6. The *Journal* be distributed as follows: Five (5) copies to each charge of one to three churches with an additional copy for each church above three; One (1) copy to persons named in Standing Rule 17.(a); Three (3) copies free to institutions related to this conference; Spiral bound copies to each district superintendent and conference headquarters as needed.

Report No. 5
Policies and Guidelines for Annual Conference Registrar

Standing Rule 8 of the Annual Conference makes the Council on Finance and Administration the Committee on Arrangements for the Annual Conference session. In keeping with this, the Council on Finance and Administration has selected one person as conference registrar to supervise registration of and assignment of rooms to Annual Conference delegates, handle calls for persons attending sessions, supervise displays and allocations of rooms for such, and handle reservations for meeting rooms and for dining areas.

In order to implement and prevent overlapping of authority, the Council on Finance and Administration adopts the following guidelines:

1. The conference registrar shall have full responsibility for interpreting the eligibility of those covered under Standing Rule 8 for entertainment at the Annual Conference session. This may be appealed to the Council on Finance and Administration.
2. Chairpersons of boards and agencies who are not elected delegates and attend the Annual Conference in order to give reports shall have their expenses paid by their own board or agency.
3. Space and/or rooms to be used for displays shall be assigned by the registrar and no other. Space shall be assigned on a first come basis.
4. Use of dining halls, rooms or areas shall be determined by the registrar.
5. No materials will be allowed on the registration table other than those necessary for registration. Other arrangements should be made to distribute materials through the registrar.
6. Commercial displays will be allowed only in a room assigned and publicized for this purpose with the exception of Cokesbury which will continue to have a room assigned only to them.
7. Special needs, such as hymnals, altar furnishings, projectors, etc. shall be arranged through the registrar at least two weeks before conference. Needs arising during conference which could not be anticipated will also be arranged through the registrar and not through the college.

Report No. 6
Special Funds and Collections

We make the following recommendations for those causes for which no funds are allocated:

1. That our conference continue to give its hearty support to Advance Specials at both general and conference levels.
2. That the White Christmas and fifth Sunday Church School offerings for the Children's Home be given full support throughout the conference.
3. That each local church observe World Service Sunday, World Communion Sunday, Human Relations Day, One Great Hour of Sharing, Christian Education Sunday, Hunger Sunday, and United Methodist Student Day, and that special offerings be received or budgeted for these causes.
4. That support for Golden Cross and Homes for the Aging be given through a special offering on Mother's Day each year. We further recommend that it be given promotion by the Board of Health and Welfare Ministries and support by the entire conference.
5. That the Futures Committee and the Committee on Camping of the Board of Education be granted permission to make a selective appeal for funds to help underwrite the camps for underprivileged and special youth.
6. That the conference give full support to the Youth Service Fund.
7. That permission be given to the United Methodist Women to continue their efforts to secure funds for Blue Lake.
8. That the Junaluska Development Fund continue to receive the support of our conference.
9. That permission be granted Huntingdon College to solicit funds in its major funds campaign provided that there be no conference goal or quotas on any church nor solicitation of funds through the churches.

10. That permission be granted Dumas Wesley Community Center to solicit funds in its capital funds campaign provided that there be no conference goal or quotas for any church.

Report No. 7
Apportionments

1. We recommend that the following amounts be apportioned for 1980:

District Superintendents Fund			$240,000
Episcopal Fund			60,288
Conference Claimants Fund			860,000
Equitable Salary Fund			125,000
General Administration Fund			17,983
SE Jurisdiction Administration Fund			19,296
Conference Administration Fund			57,000
Interdenominational Cooperation Fund			12,471
Temporary General Aid Fund			19,947
Missional Priority Fund			51,451
Mass Communications			7,484
World Service and Conference Benevolences			756,345
World Service	$311,572	(41.19%)	
Conference Benevolences	$444,773	(58.81%)	
Ministerial Education Fund			157,606
Claimants Home Fund			40,000
Blue Lake			80,000
Junaluska Development Fund			69,000
Huntingdon-Birmingham Southern			256,506
Maintenance and Amortization			32,500
Black Colleges			74,833
Wesley Foundations			60,000
Wesley Manor			10,000
Television Ministry			16,348

We recommend that the first eight funds listed below be "on ratio" items in the conference benevolence budget. We further recommend that all other boards and agencies be combined into one "on ratio" item and distributed according to receipts. Allocations from conference benevolences are as follows:

Council on Ministries		212,000
District Program Funds		6,000
Methodist Christian Advocate		11,000
Pastoral Care and Counseling		21,550
United Methodist Communications		20,854
Mission Emergency		4,500
Finance and Administration		2,754
Contingency Fund		15,000
Program Agencies Operation		151,115
Education	40,000	
Missions	50,000	
Religion and Race	1,400	
Pastors' Assembly	2,500	
Evangelism	4,500	
Ordained Ministry	10,000	
Health and Welfare Ministries	2,000	
Church and Society	3,650	
Higher Education and Campus Ministry	1,000	
Archives and History	1,830	
Worship	3,350	
Career Planning and Counseling	1,000	
Laity	6,000	
Town and Country	5,585	
Status and Role of Women	2,500	
Diaconal Ministry	1,500	
Noah's Ark	9,000	
Conference Depository (History)	5,300	

2. We recommend that those receiving salaries from benevolence funds be a priority in those funds allocated (administrative staff, director of Pastoral Care and Counseling, director of United Methodist Communications, Aid to Action Ministries); and we further recommend that the apportionment for the Council on Finance and Administration be a priority item.
3. We recommend that there be a two percent service charge placed on all funds that remain within the boundaries of our conference which the conference treasurer manages in bookkeeping, check writing, and other services connected therewith. The accrual is to be credited to the Council on Ministries operation fund to help defray the costs of fiscal management. The following funds are excluded from the service charge: World Service, Children's Home, General Administration, Episcopal Fund, Interdenominational Cooperation Fund, One Great Hour of Sharing, Conference Claimants Fund, Pension Crusade Funds, all Advance Specials, SE Jurisdiction Administration Fund, Aid to Action Ministries funds from the General Board of Global Ministries, and Mother's Day offering.

Report No. 8
Stewardship Responsibilities and Local Church Concerns

1. The council believes that all apportionments are needed in the amounts apportioned. Further, the council believes that it is within the capacity of the churches to pay the apportionments in full. Great effort has been made to apportion more realistically and even greater effort will be made in the future to accomplish more manageable apportionments. We urge full acceptance and payment of all apportionments by each church.
2. We recommend that district superintendents establish suitable apportionments for new charges in harmony with the adopted basis for apportionments.
3. We recommend that apportionments be made to all churches as developed by the formula method. However, the district superintendent and the council may meet jointly prior to the mailing of apportionments to churches to make adjustments with appropriate explanations by the district superintendent to the church involved.
4. We recommend that local churches provide for the audits of local church records as provided in paragraph 260:3c of the 1976 *Discipline*. It is our suggestion that audits of local church financial books should be done by someone other than church staff and should involve others, though members of the Committee on Finance may be included. See the Committee on Audit and Review membership (Paragraph 905:4b, 1976 *Discipline*) as a possible guideline for membership selection.

Report No. 9
Disciplinary Requirement

Paragraph 721 of the 1976 *Discipline* requires the council to approve the bonding agent for the treasurer and/or treasurers of all agencies and boards, and to recommend amounts for which treasurers are bonded. The council recommends that the present policy of bonding be continued.

Report No. 10
Use of Formula

1. We recommend that apportionments be developed using a formula based on weights of 25% membership and 75% non-building budget (see Standing Rule 26), and that apportionments be determined by local church decimals applied to the cost of each ministry at the conference level.
2. It is recommended that the spring meeting of the council be the time for receiving requests from the Council on Ministries and boards and agencies for allocations from the benevolence budget for the ensuing year. All boards and agencies funded through the benevolence budget should be advised that they place their allocation of funds for their program in jeopardy when they fail to comply with requests for information requested and required by the Council on Ministries.
3. We further recommend that apportionments be developed and distributed to each church by September 15, in order that they may be used for development of local church budgets for the calendar year.

Report No. 11
Alabama-West Florida United Methodist Foundation

1. Nominations by the presiding bishop and their terms of office to the Board of Directors of the Alabama-West Florida United Methodist Foundation are as follows:

Terms to expire in 1980

James C. Bledsoe
Dr. Ben R. Byrd
James Y. Carroll
A. Preston Hood
Cecil Spears
Albert M. Thompson
W. S. Brewbaker, Sr.
Foy Campbell
Alto V. Lee, III
Clyde Mahaffey
C. E. Thomas
Don Wyatt

Terms to expire in 1981

Mrs. Amanda Burton
J. Ralph Dickert
James E. Ladner
Frank C. Martin
M. D. Nolen, Jr.
Charles G. Tomberlin
Kenneth Cooper
Dr. Louis Johnson
Mrs. Dorothy Mahaffey
Charles H. Newsom
K. T. Riley
Charles Weeks

Terms to expire in 1982

Dr. Ralph Adams
Dr. Bracey H. Cross
Mrs. E. M. King
C. H. "Babe" McGehee
Mrs. A. D. Walden
Edward Woods
Wilfred T. Benson
Harry P. Hall
Miss Alice Lee
James Rutherford
J. E. Waller
W. K. Upchurch

2. In compliance with the resolution enacted by the Annual Conference in session May 29, 1978, mandating the incorporation of a non-profit foundation (see 1978 *Journal*, page 212) we offer for the information of the Annual Conference the By-Laws and Articles of Incorporation under which the corporation is authorized by the states of Alabama and Florida.

ARTICLES OF INCORPORATION
OF
THE ALABAMA-WEST FLORIDA UNITED METHODIST FOUNDATION, INC.
(A Non-Profit Corporation)

We, the undersigned natural persons of the age of twenty-one (21) years or more, acting as incorporators for the purpose of creating a non-profit corporation under the laws of the State of Alabama, do hereby agree and set forth as follows:

Article I

The name of the corporation is THE ALABAMA-WEST FLORIDA UNITED METHODIST FOUNDATION, INC.

Article II

The period of duration of the Corporation shall be perpetual.

Article III

The general nature of the objects and purposes of this Corporation shall be to function and operate as an institution of the Alabama-West Florida Annual Conference of The United Methodist Church, more particularly in the following manner:

To receive and administer funds for religious, charitable, scientific, or educational purposes, and to that end to take title to and hold, by contract, bequest, devise, gift, purchase or lease, either absolutely or in trust, any property, real, personal and mixed, without limitation as to amount or value, except such limitations, if any, as may be imposed by law; to sell, convey and dispose of any such property and to invest and re-invest the principal and income thereof, and to deal with and expend the principal and income of this Corporation for any of the before mentioned objects and purposes, without limitation, except such limitations, if any, as may be contained in the instrument under which such property is received or other limitation imposed by law; to receive any property, real, personal or mixed, in trust, under the terms of any will, trust, or other instrument for the foregoing purpose or any of them, and in administering the same to carry out the directions and exercise the powers contained in the trust instrument under which the property is received, including the expenditure of the principal, as well as the income, for one or more of such purposes, if authorized or directed in the trust instrument under which it is received, take title to, hold, and use the proceeds and income of stocks, bonds, obligations or other securities of any corporation or corporations, domestic or foreign, but only for the foregoing purposes, or any of them; and in general to exercise any, all and every power which a non-profit corporation organized under the laws of the State of Alabama for religious, charitable or educational purposes, can be authorized to exercise. No part of the activities of this corporation shall be the carrying on for propaganda or otherwise attempting to influence legislation, or the participation in any political campaign on behalf of any candidate for public office.

Article IV

The membership of this Corporation shall be selected from the Alabama-West Florida Conference of The United Methodist Church (Southeastern Jurisdiction) as constituted by the *Discipline* of The United Methodist Church.

Article V

A. The officers of this Corporation shall be a President, Vice-President, Secretary and Treasurer, and such other officers as may be provided by the By-laws.

B. The officers shall be elected in the manner provided in the By-laws.

The officers are: Harry P. Hall, President; Ed Woods, Vice-President; and James Y. Carroll, Secretary-Treasurer.

Article VI

A. The business affairs of this Corporation shall be managed by the Board of Directors of the Corporation. This Corporation shall have a Board of Directors of forty-five (45) members initially. The number of the Board of Directors may be increased or decreased from time to time by the By-laws, but shall never be less than three (3).

B. All members of the Board of Directors shall be members of The United Methodist Church.

C. All members of the Board of Directors shall be elected and hold office in the manner provided by the Annual Conference of the Alabama-West Florida Annual Conference of The United Methodist Church.

D. The names and addresses of the persons who are to serve as members of the Board of Directors for the ensuing year, or until the first annual meeting of the Corporation are:

Name:	Address:
Dr. Ralph Adams	Troy State University Troy, Alabama 36081
Mr. Wilfred T. Benson	P. O. Box 640 Geneva, Alabama 36340

Mr. James C. Bledsoe	P. O. Box 2585 Mobile, Alabama 36601
Mr. W. S. Brewbaker	P. O. Box 470 Montgomery, Alabama 36111
Ms. Amanda Burton	Route 3, Box 67-C Eutaw, Alabama 35462
Dr. Ben R. Byrd	1600 West North Street Dothan, Alabama 36303
Mr. Foy Campbell	3636 Farrar Street Montgomery, Alabama 36105
Mr. James Y. Carroll	P. O. Box 999 Ozark, Alabama 36360
Mr. Kenneth Cooper	P. O. Box 1000 Bay Minette, Alabama 36507
Dr. Bracey H. Cross	218 Pine Needle Drive Selma, Alabama 36701
Mr. J. Ralph Dickert	P. O. Box 128 Brundidge, Alabama 36010
Mr. Harry P. Hall	Hall Diamond Company, Inc. P. O. Box 248 Dothan, Alabama 36302
Mr. A. Preston Hood	Preston Hood Chevrolet Company Ft. Walton Beach, Florida 32548
Dr. Louis L. Johnson	536 Rosemont Dothan, Alabama 36303
Mrs. E. M. King, Jr.	803 S. Pressley Street Atmore, Alabama 36502
Mr. James E. Ladner	P. O. Box 9925 Mobile, Alabama 36609
Miss Alice Lee	Monroeville, Alabama 36460
Mr. Alto V. Lee, III	204 West Main Street Dothan, Alabama 36303
Mr. Clyde P. Mahaffey	Melvin, Alabama 36913
Mrs. Dorothy Mahaffey	Melvin, Alabama 36913
Mr. Frank C. Martin	Northside Realty Corp. Northside Mall Dothan, Alabama 36303
Mr. C. H. McGehee	P. O. Box 570 Auburn, Alabama 36830
Mr. Charles H. Newsom	2026 Myrtlewood Drive Montgomery, Alabama 36111
Mr. K. T. Riley	P. O. Box 847 Mobile, Alabama 36601
Mr. James J. Rutherford	6100 South Monticello Drive Montgomery, Alabama 36117
Mr. Cecil C. Spears, Jr.	3107 Lansdowne Drive Montgomery, Alabama 36111
Mr. C. E. Thomas	P. O. Box 490 Panama City, Florida 32401
Mr. Albert M. Thompson	P. O. Box 59 Bay Minette, Alabama 36507
Dr. Charles G. Tomberlin	Andalusia, Alabama 36420
Mr. W. K. Upchurch, Jr.	P. O. Box 11423 Montgomery, Alabama 36111
Mrs. A. D. Walden	P. O. Box 86 Headland, Alabama 36345
Mr. J. E. Waller	3901 Camellia Drive Mobile, Alabama 36609
Mr. Charles S. Weeks	P. O. Box 508 Ashford, Alabama 36312

Mr. Ed Woods	P. O. Box 297 Marianna, Florida 32446
Mr. Don Wyatt	P. O. Box 9 Mobile, Alabama 36601
Mr. M. D. Nolen, Jr.	Box 539 Clanton, Alabama 35045
Rev. Henry Eddins	808 East Three-Notch Andalusia, Alabama 36420
Rev. Robert Collins	Box 765 Demopolis, Alabama 36732
Rev. Floyd C. Enfinger	230 Plaza II Dothan, Alabama 36303
Rev. Lloyd Kimbrough	Box 306 Marianna, Florida 32446
Rev. Lester Spencer	251 Island Ct. Mobile, Alabama 36606
Rev. Dr. Paul Duffey	Box 6128 Montgomery, Alabama 36106
Rev. Dr. Rex Mixon	3680 Bayou Blvd. Pensacola, Florida 32503
Rev. Dr. John E. Vickers	128 Russell Dr. Selma, Alabama 36701
Rev. Dr. John O. Ellisor	205 Lamar St. Troy, Alabama 36081

Article VII

A. The Board of Directors of this Corporation may provide such By-laws for the conduct of the business of the Corporation and the carrying out of its purposes as may be deemed necessary.

B. Upon proper notice, the By-laws may be amended, altered, or rescinded by a majority vote of the Board of Directors at any regular meeting or any special meeting called for that purpose.

Article VIII

A. These Articles of Incorporation may be amended at a special meeting of the membership called for that purpose, by a majority vote by those present, unless a larger percentage shall be required by law.

B. Amendments may also be made at a regular meeting of the membership upon notice given, as provided by the By-laws, of intention to submit such amendments.

Article IX

The initial registered office of this Corporation shall be at the Alabama-West Florida United Methodist Headquarters Building, Andalusia, Covington County, Alabama, 36420, and the initial registered agent shall be the President of the Corporation.

Article X

The Corporation shall operate exclusively for those objects and purposes described in Article III. Neither the incorporators, members, directors, officers or any other person, firm or corporation shall have or receive any beneficial interest in the property vested in, owned by or in the possession of the Corporation, nor shall any part of the net income inure to their benefit except as is provided in sub-paragraphs "A" and "B" of this Paragraph X. The property and the income received therefrom, after the payment of all ordinary and necessary charges, debts, demands and expenses due by, or incurred on behalf of the Corporation shall be applied exclusively to the following uses and purposes: .

A. Designated Funds — The principal amount deposited by or received for the use, benefit or account of any specific board, committee, commission, fund, Charge Conference or any other conference, corporation, trust, or other body, which is a subsidiary organization to or agency of the Alabama-West Florida Annual Conference of The United Methodist Church, and all income thereon shall be allocated and the net income disbursed from time to time, as the Board of Directors deem advisable, for the benefit of such board, committee, commission, fund, Charge Conference, corporation, trust or other body, subject only to the lawful direction of the Alabama-West Florida Annual Conference of The United Methodist Church or the provisions of a will, trust or other instrument designating the recipient of such amount. The

term "designated funds" shall apply to all amounts received pursuant to a contract between this Corporation and the depositing organization and funds received pursuant to a will, trust or other instrument designating a particular organization or agency of the Alabama-West Florida Annual Conference of The United Methodist Church as the beneficiary of such will, trust or other instrument. Invested principal and accumulated income may be withdrawn in the same manner as deposited but at its fair market value on the date of the withdrawal. The Board of Directors shall have authority to require three months' notice of intent to withdraw and may extend the payment of the withdrawal over a period of time, up to five years. For the purpose of this provision all capital gains shall be considered principal.

B. Undesignated Funds — The principal amount deposited by or received by the Corporation from any source, and not designated to or for the benefit of any particular subsidiary organizations or agency of the Alabama-West Florida Annual Conference of The United Methodist Church, and the income therefrom, shall be held by the Corporation or disbursed from time to time, as the Board of Directors deem advisable, among the several boards, committees, commissions, funds, Charge Conferences or other conferences, corporations, trusts, or other organizations of The Alabama-West Florida Annual Conference of The United Methodist Church.

Article XI

A. No person, firm or corporation shall ever receive any dividend or share in the income from the undertaking of this Corporation except as provided in Paragraph X, and upon dissolution of this Corporation all assets remaining after payment of costs and expenses of such dissolution shall be distributed among organizations of the Alabama-West Florida Conference of The United Methodist Church which have qualified for exemption under Section 501 (c) (3) of the Internal Revenue Code, for a public purpose, and none of the assets shall be distributed to any member, officer or director of this Corporation. In the event such organizations are not in existence or are otherwise unable or refuse to accept distribution hereunder, then distribution shall be made only to organizations which have qualified for exemption under Section 501 (c) (3) of the Internal Revenue Code or to a corporation, contributions to which are deductible under Section 170 (c) (2) of the Internal Revenue Code of 1954 or any other corresponding provision of any future United States Revenue Law.

Article XII

The names and addresses of all of the incorporators are:

Name:	Address:
Harry P. Hall	Hall Diamond Company, Inc. P. O. Box 248 Dothan, Alabama 36303
Ed Woods	P. O. Box 297 Marianna, Florida 32446
James Y. Carroll	P. O. Box 999 Ozark, Alabama 36360

IN TESTIMONY WHEREOF, we have hereunto set our hands, this the 11th day of January,
1979.

Harry P. Hall (L. S.)
Ed Woods (L. S.)
James Y. Carroll (L. S.)

STATE OF ALABAMA,
COUNTY OF HOUSTON.

THIS IS TO CERTIFY that on the 26th day of January, 1979, before me, a Notary Public of Houston County, Alabama, personally appeared Harry P. Hall, Ed Woods, and James Y. Carroll, who I am satisfied are the persons named in and who executed the foregoing Articles of Incorporation, and I having made known to them the contents thereof, they did each acknowledge that they signed and delivered the same as their voluntary act and deed for the uses and purposes therein expressed.

IN WITNESS WHEREOF, I have hereunto set my hand and affixed my official seal, this the 26th day of January, 1979.

Mary G. Barnes
Notary Public

My Commission Expires: 10-20-79

Report No. 12
Addendum

We call attention to the fact that in transcribing apportionments to the church treasurer's records, Ozark First United Methodist Church made a sizeable error and consequently underpaid their World Service and Missional Priorities apportionments by several hundred dollars in 1977. When informed of the error, this great church made up the deficits for 1977 to maintain their perfect record of "paying out" all items every year.

BOARD OF MISSIONS

The Board of Missions has endeavored to be faithful to the task set before it as the connecting link between the General Board of Global Ministries and the conference, district, and local churches of United Methodism in Alabama-West Florida. We have sought to carry out the direction given to us in paragraph 729 in the 1976 *Discipline* of The United Methodist Church, which states that we "shall provide global ministries functions related to the objectives and scope of work of the General Board of Global Ministries as set forth in paragraph 1502" of the 1976 *Discipline*. If you are not familiar with these functions I strongly urge you to read paragraph 1502 as it is a tremendous challenge to each of us as United Methodist Christians. These 12 functions stated in this paragraph set before us a panorama of Christian service that each of us could and should take personally. We on your Board of Missions are deeply aware of our need for your support and cooperation and we are so very grateful to you for the marvelous way you have offered this in 1978.

Let me share with you some of the results of our work together across this past year. The reports show that 89% of our World Service and conference benevolences, or $591,848.66 was paid in 1978. Our board is committed to do all that we can to encourage and aid the churches of our Annual Conference to pay World Service and conference benevolences in full. Again, we urge those churches that are already paying World Service and conference benevolences in full to go a second mile and receive a special offering during the year or to give extra monies to this strategic cause for Christian mission at home and around the world so that we might be able to go over 100% in meeting this great need. I wanted to share with the conference a listing of those churches that have paid over 100% of their asking but it was not possible for me to get that information at the time this report was due.

In 1978 the Alabama-West Florida Conference stayed at or near the top of the list of conferences of the Southeastern Jurisdiction in our per capita giving to Advance Specials. We gave a total of $215,095.07 to General Advance Specials. We gave $57,276.48 to Conference Advance Specials and $50,750.63 to UMCOR. We are grateful for this continued support in our giving to missions and yet, we are all aware that the needs never cease to confront us and our potential for giving is so much greater than our present giving level.

We have continued to experience a great spirit of warmth and cooperation in our board meetings with excellent participation on the part of the individual members. The membership of our board is made up of a marvelous group of people to whom we are indebted for their untiring faithfulness to their task. We are especially grateful to Ervin Dailey, our conference missionary secretary, for his seven faithful years of service to our board and to our conference. Ervin has entered a new place of service with United Methodist Communications as the field staff consultant, Program and Benevolence Interpretation, 159 Forrest Avenue, NE, Suite 406, Atlanta, Georgia, 30308, and we wish him the very best. We welcome our new conference missionary secretary, who is Frank T. Hyles, in anticipation of a meaningful experience of working together.

As you read this report and the following reports of the various committees that make up our board, I hope that you will see reflected your own faithfulness to the task of Christian mission at our own front door and in the uttermost parts of the world. If it is not what it should have been, then join hands and hearts with us who make up your Board of Missions and let's endeavor to do better to the honor and glory of our Lord and Saviour, Jesus Christ, in whose name we serve!

Respectfully submitted
Douglas Newton, Chairman

MISSIONARIES
Members of or Assigned to the Alabama-West Florida Conference

Place of Service	Name of Missionary	Support This Conference	Support Other Conference	Support Needed
Liberia	BENNETT, Mr. & Mrs. Robert Box 1010 Monrovia, Liberia	$ 5,700	$ 7,500	$ 4,800
Zaire	FOREMAN, Mr. & Mrs. Samuel Methodist Presbyterian Hostel BP 4750 Kinshesa II, Repdu, Zaire	$ 2,730	$ 1,500	$13,770
Mexico	GROVES, Dr. & Mrs. John Apartado — 20-079 Mexico, 20 D. F., Mexico	$ 6,250	$ 3,750	$ 8,000
Japan	JOYCE, Mr. & Mrs. James 1-124 Uegahara, I Ban-Cho Nishinomiya-SHI Hyogoken 662, Japan	$ 7,000	$ 8,230	$ 2,770
Costa Rica	KEELER, Rev. & Mrs. Glenn Centro Metodista Apartado 78 Alajuela, Costa Rica	$ 6,900	$12,100	$ 0
Nigeria	MATHISON, Drs. Jerell & Joyce Epidemiology Unit PMB-20610 Yola Gongola State, Nigeria	$14,040	$ 0	$ 3,960
Bolivia	MAY, Rev. & Mrs. Roy Casilla 432 Santa Cruz, Bolivia	$ 3,240	$15,100	$ 0
Japan	MCMILLAN, Miss Mary 11-43 Kami Nobori-Ch Hiroshima-Shi, Japan	$ 6,450	$ 0	$ 2,550
India	PICKARD, Dr. & Mrs. Raleigh Holston Hospital Yadgiri, Gulbargo District Mysore State, India	$ 6,100	$12,750	$ 0
Rhodesia	ROBERTS, Mr. & Mrs. Tudor Nyamuzuwe Secondary School P. O. Box 57 Mtoko, Rhodesia	$ 9,650	$ 5,250	$ 3,100
Costa Rica	SAWADA, George Centro Metodista Apartado 78 Alajuela, Costa Rica	$ 9,425	$ 0	$ 0
Kentucky	COBB, Rev. & Mrs. George No address listed	$ 250	$16,180	$ 0

COMMITTEE ON CHURCH EXTENSION

The Committee on Church Extension has had the pleasure of assisting several local churches in improving and/or expanding their building facilities in 1978. In addition, to encourage the establishment of new congregations, the Board of Missions, at the recommendation of the committee, has authorized the purchase of one single-wide and one double-wide mobile home. The mobile homes will be available on a rental basis for a limited period of time to a district in which a new church is being organized.

TEN DOLLAR CLUB

The Ten Dollar Club continues to grow, making possible financial assistance to more churches. In 1978 through the club, $2,500 was raised for Loachapoka United Methodist Church to assist in rebuilding a sanctuary destroyed by fire. The second appeal for 1978 is for Sparta Hill United Methodist Church to help in remodeling their sanctuary and in erecting a new educational building. To join the club an individual commits himself to give ten dollars no more than twice a year (total of twenty dollars), when called upon by the Board of Missions. The money is remitted to the conference through the local church treasurer, designated "Ten Dollar Club". The gift is credited to the local church as an Advance Special. Applications for membership may be obtained from the conference headquarters, P.O. Box 700, Andalusia, Alabama 36420. The committee continues to pursue its quadrennial goal of doubling the membership of the Ten Dollar Club.

CHURCH EXTENSION GRANTS IN 1978

Kinston United Methodist Church, Andalusia District	$ 1,000.00
Guy's Chapel United Methodist Church, Pensacola District	500.00
Allen United Methodist Church, Demopolis District	800.00
Loachapoka United Methodist Church, Montgomery District	2,500.00
Mulder Memorial United Methodist Church, Montgomery District	1,500.00

CHURCH EXTENSION LOANS IN 1978

Gonzalez United Methodist Church, Pensacola District	$50,000.00
Friendship United Methodist Church, Andalusia District	2,000.00

Respectfully submitted,
Charles W. Avery, Chairman

AID TO ACTION MINISTRIES

The Annual Conference Board of Missions through its committee on Aid to Action Ministries has sought during 1978 to be an enabler. In two of our major cities we have enabled the Mobile Inner City Mission and the Pensacola Specialized Ministries to tap resources, both local and federal, amounting to several hundred thousands of dollars in various service projects in these two cities. Likewise in Mobile we have enabled the Dumas Wesley Community Center and in Montgomery the Nellie Burge Community Center to carry on a more effective work. These institutions are projects of our conference and we urgently need to increase our support to all of them.

In the rural areas we have sought to enable a more effective ministry through two projects in Choctaw County and one in Conecuh. Likewise we have assisted the Baldwin County ministries which carries on a ministry with migrant workers. We are at present participating in the establishment of a new church in the Dothan area.

"Aid to Action" is at the growing edge of our mission and ministry in the Alabama-West Florida Conference. Our objective in most projects is to enable the work to get started, phase out our support, and move on to new projects. For 1979 we have phased out the Conecuh County Larger Parish ministry, which is now going on its own. By 1980 we will have phased out the two Choctaw County Larger Parishes, which will then be on their own. This policy enables us to enable new projects such as the one in the Dothan area. We urge increased support in this vital ministry of our Annual Conference.

Respectfully submitted
William M. Pickard

DUMAS WESLEY COMMUNITY CENTER
Mobile, Alabama

In 1978 the Dumas Wesley Community Center completed its seventy-fifth year of uninterrupted service to its neighbors. The agency historically has sought, through its varied service opportunities for men, women, youth, and children, to strengthen family life by being responsive to expressed needs and by developing leadership and responsibility in the neighborhood and community in which it serves. The agency provides the opportunity for growth in understanding the will and love of God through all of its services to individuals and to groups.

The last year, in addition to its historical significance, was a year of special note to the agency in that it achieved a broader community acceptance than ever before. During the first sixty to sixty-five years of its history the primary, almost exclusive, funding mechanism was what is now called United Methodist Women. As the structure of the church changed and financial demands grew dramatically, other types of support became necessary for the agency to exist. The past ten years have seen greater involvement of the total church. Presently the agency receives support from the Board of Global Ministries, Mobile District Board of Missions, Aid to Action Ministries, Alabama-West Florida United Methodist Women, and from many local churches through local budgets. In addition to greater church involvement, the center has been recognized as an agency involved constructively with the poor by the secular community and has received support accordingly. The center is a member agency of the United Fund of Mobile County and is the recipient of grants from the city, state, and federal governments for special projects and services.

The highlight of the last year was the recognition by the community-at-large that our present facilities are inadequate to provide the necessary social services for the neighborhood. Our Board of Directors has recognized this problem for several years and has worked to find a solution. Finally, the United Fund of Mobile County has included the agency for a capital improvement drive for January, 1980. The funds from this drive will be used to build an adequate multi-service community center in the Crichton area of Mobile, Alabama. This means a new day for the people of our neighborhood.

The center continues to provide services of many kinds. The following is an attempt to summarize these for you.

First, we have a day care center for eighty children of ages three, four, and five years. This program is provided five days a week, twelve hours a day and it features a high quality educational curriculum for pre-schoolers and a comprehensive nutritional service that provides a hot breakfast, hot lunch and one snack a day.

During the last year, the agency has entered a contract with the State Department of Education which has designated the center as the sponsor for nutritional programs for family home day care services in Mobile County. Presently, this service provides monies to eighty-four homes which give service to approximately three hundred fifty children. In excess of twelve thousand meals are provided each month and each meal must meet the standards as set by the United States Department of Agriculture.

The agency is fortunate to have on their staff two neighborhood developers. These people work in outreach programs, responding to expressed need, developing services and programs to meet needs and providing counsel as needed. The following are active groups growing out of the concept of responding to expressed need:

(1) Boy Scouts
(2) Cooking Classes (D.O.T.)
(3) Ceramics for youth and adults
(4) Arts and Crafts
(5) Athletic teams
(6) General recreation programs
(7) Camping opportunities
(8) Adult Basic Education

We continue to provide facilities for other agencies that provide needed services to our residents. We presently provide space to the Department of Pensions and Security for their food stamp program and for their Aid to Dependent Children Service. Office space has been made available to the Mobile Community Organization recently as they are sponsoring an anti-crime program for the Crichton residents.

One of the newest services rendered by our agency is being provided by the sickle cell research organization. This much needed detection and counseling service has been needed by our neighborhood residents for many years. It is imperative that we move ahead in our fight to overcome this dread disease. This disease is found to large extent in our black population. Until recently there was very little research; thus there remains much to be done.

We, Board of Directors and staff, solicit your prayers and support as we enter a new day of service. We feel, in the fullest sense, that we are practicing the great commandment of loving God and neighbor by being involved in processes that improve the quality of life for everyone. It is our conviction that there is no better way to express our love for our Creator than by being concerned for the plight of those that constitute the apex of His creation.

COMMITTEE ON EDUCATION AND CULTIVATION

Education

During this conference year we held our School of Christian Mission at Blue Lake. We had two short schools this year (Wednesday-Thursday and Friday-Saturday). Reverend Bill Willis was this year's dean and he did an outstanding job. Attendance was up about 40%, our highest attendance in recent years.

The mission studies for 1978-1979 are (1) China, (2) Revelation and (3) Covenant Living.

Reverend James Carpenter attended a disaster relief training event near Chattanooga, Tennessee. Seven other district directors attended a local training event for disaster relief sponsored by the Department of Pensions and Security and led by Mrs. Lynda C. Biddle.

In addition each district held training or teaching events in their own districts.

Mission Experiences

In April of 1978 seven members of our conference went to Belize to meet the Church leaders there and to explore the possibility of a partnership in mission between Belize and our conference.

During the summer a group (16) from Auburn Wesley Foundation went to Belize as a work team. They went to the southern part of the country near Forest Home. They were able to take with them about $10,000.00 worth of equipment which was to be used in the church and schools to meet pressing needs.

In December a follow-up visit was made to the same area by Ervin Dailey, John Boone, and Lester Spence, Jr. They delivered around $5,000.00 worth of 16mm films, film strips, recorder, school supplies, clothing, blankets, and such items for relief victims of Hurricane Greta.

Joe Bates led a group from Linden and Jackson down to see the mission work that is presently going on in Guatemala.

We had two groups to visit Costa Rica during 1978. First a sixteen (16) member group from the Mobile District Youth Choir went in June and they were followed by a work team, led by Reverend Ted Hoagland, in July.

Mission Visits Made To Us

An important part of our Committee on Education and Cultivation work is to bring mission persons into our area and to speak in local churches.

1. Vera Hughlett, Liberia, Africa, visited with us for 4 weeks.
2. From Costa Rica we had 6 youths who spent 3 weeks with us. Also a month or so later 8 adults from Costa Rica spent three weeks visiting across our conference.
3. Bishop Bennie Warner of Liberia, Africa, visited in our area and spoke not only in several of our churches but appeared on one of the local T.V. stations.
4. Two young ladies from Belize spent 17 days here attending our conference camping program and speaking at our school of missions as well as in local churches.
5. Mr. & Mrs. Robert Bennett, missionaries to Liberia spent two weeks during the fall visiting churches in our area.

General Information

Missionary support has gone up so that it now costs $18,000.00 for a couple, $9,000.00 for a single missionary, to be maintained on the mission field. For local churches to have a share in the support of a missionary they must give $3.00 per member or $1,000.00. This will entitle them to a visit when the missionary is on furlough.

We presently have eleven missionaries assigned to our Annual Conference.

Of great concern to our committee was that we experienced a 4.71% decrease in Advance giving across The United Methodist Church. This is no time to be cutting back but is a time to be moving forward.

Missionary Commissioned

On January 31, 1978, in the Mobile District, George Sawada was commissioned to be a missionary in The United Methodist Church. His first assignment was to work in Costa Rica.

Appreciation

Our committee would like to express its deep appreciation to Reverend Ervin Dailey for the excellent work done on behalf of our committee.

Respectfully submitted,
David Chunn, Chairman

URBAN WORK COMMITTEE

The Urban Work Committee of the Board of Missions has organized and planned for a supportive ministry in the urban areas of the Alabama-West Florida Conference.

The Alabama-West Florida Urban Workers Network was organized in January. This network will interpret the urban problems and suggest programs to the Urban Work Committee. Our committee, through the Board of Missions, will relate the programs to the Annual Conference.

The church in the transitional community continues to be a matter of deep concern. Several members of the network attended a workshop in Atlanta held by the Division of National Missions.

Two persons were sent to a training session on Mobilehome Ministries. We feel this is an expanding area of concern in urban ministry, and we plan to equip each area with a trained person in this ministry.

The Mobile District planned and conducted a study of the Mobile area in October. The study revealed many areas of need, and the appointment of a metro ministry is a significant move in helping meet the needs of this great metropolitan area.

The Urban Work Committee recommends the following goals:

1. To continue our relationship with the Southeastern Jurisdiction Urban Workers Network.
2. To strengthen and interpret the needs and goals of our network.
3. To interpret to the Annual Conference the work of the Nellie Burge and Dumas Wesley Community Centers.
4. To train at least one person in Mobilehome Ministry in each urban area.
5. To encourage urban areas to engage in self-study similar to the Mobile study.
6. To support Reverend Fred Toland in developing a metro ministry for Mobile.

The Urban Work Committee deeply appreciates the guidance of Reverend Ervin Dailey as he has led us this year. We extend our best wishes to him in his new responsibilities.

Respectfully submitted,
Billy Frank Hall, Chairman

MOBILE INNER CITY MISSION

The Inner City Mission enters its 16th year of service to the disadvantaged communities of Mobile. It enters this new year with a greater sense of anticipation because of its involvement in the new concept of ministry known as the Mobile Metro Ministry. The mission has projected a budget of $45,000 of United Methodist money for this new year. This money will provide the traditional services such as Bible classes, nutrition classes, scouting, community organization, recreational programs, crafts, senior citizen activities, emergency relief, sewing classes, and special activities and trips.

The mission has always been conscious of its stewardship responsibilities in regard to this United Methodist money and has always provided the best possible programs to meet the needs of the inner city of Mobile.

It is because of the quality of these programs that the mission is also involved in delivering services through another $225,000 worth of programs that do not cost The United Methodist Church any funds. These programs come in the form of contracts and agreements with municipal, state and federal agencies. The Inner City Mission operates a Day Care Center for 75 children from poverty homes so that parents can receive training, find a job and be removed from the welfare rolls. The program itself has provided work for 14 former welfare recipients. Other contracts include the summer lunch program, special recreational services, and a contract to operate Mobile's largest swimming pool. In addition, the mission utilizes the CETA youth employment program to hire 30 youth from the community to work during the summer. Two other special programs include Santa Assurance, a program whereby local business men provided $6,000.00 to the mission this past Christmas to enable children without a Christmas to have the best Christmas of their lives.

The Appalachia Service project of the mission has, for 2 years, taken youth from the inner city to volunteer their services to repair the homes of the poor who live in the Cumberland Mountains of Kentucky and Tennessee. This year they plan to perform the same ministry at home.

The $45,000 of United Methodist money comes basically from the Mobile District Board of Missions and the conference Board of Missions. The mission is excited about the conference United Methodist Women being added to this base support with their inclusion of 50¢ per member in their program. The balance, around $25,000, comes through Conference Advance Specials and special gifts from individuals, classes and churches.

The mission has come a long way from an original budget of around $5,000 to a budget of $45,000 and a total value of service delivery of a quarter of a million dollars in 1979.

MOBILE METRQ MINISTRY

The Mobile District is now involved in a new and expanded concept of ministry known as the Mobile Metro Ministry. This grew out of a year-long consultation process culminating in a 10 day meeting involving over 100 representatives of local Methodism plus special consultants from throughout the southeast.

The minister to the United Methodist Inner City Mission will be spending 50% of his time getting the program organized during the first year, and the ministry will basically be divided into three areas of service.

1. *Local Church Support*: The metro ministry will offer aid to churches in transition through special training events designed to enable them to discover where they have come from, where they are, and what their options for the future are. Those churches desiring it can receive regular counsel through this ministry. In addition, the ministry will assist in establishing new churches, development of new ministries through local church programs, and offer assistance to churches in analyzing their own problems and possibilities.
2. *Service Delivery*: This area involves the development of services to meet the needs of Mobile's inner city neighborhoods. The United Methodist Inner City Mission is an example of the type of program provided here. The mission will continue in it's ministry as a vital part of the new concept, and efforts will be made to include additional service delivery programs in other communities with these same needs.
3. *Issue Oriented Activities*: The metro ministry will keep local churches informed in regard to those issues that effect the metropolitan Mobile area. Matters such as education, drugs, law enforcement, problems of the elderly, and abortion are examples of issues that could be dealt with. Seminars and workshops will be one method of dealing with issues. Specific programs of involvement may be the answer in some areas of concern. Through whatever means, the metro ministry will develop awareness and involvement where major issues of concern arise within the city.

Constant research and study is a vital component of this ministry to assure that all programs and actions will be founded on specific facts and statistics.

The ministry is under a United Methodist Minister, who is responsible directly to the district superintendent of the Mobile District. It is supervised by a board composed of 16 leading Methodist laypersons and clergy, and this board includes representatives of the Inner City Mission, Dumas Wesley, the district Council on Ministries and the district Board of Missions. They meet monthly to evaluate metro needs and develop programs to meet those specific needs.

UNITED METHODIST VOLUNTEERS IN MISSION

One of the most creative and promising developments in the area of missions is the continuing growth of interest in personal participation in mission projects and opportunities for Christian fellowship. This development moves on in our own Annual Conference.

We have now organized the Annual Conference committee for volunteer work and its efforts are already being felt. Consider the following: Volunteer work in the construction of the Sparta Hill United Methodist Church in the Andalusia District; guidance for the Jackson, First Church team building a parsonage in Costa Rica; development of opportunities for small teams of 4 to 6 people; continuation of the Partnership in Mission between the church here and in Costa Rica with special leadership in the Mobile District; and efforts for another "Partnership" relationship with a National Church.

Churches interested in volunteer teams should contact Reverend R. L. (Ted) Hoagland, Jr. for further information and guidance.

R. L. Hoagland, Jr., Chairman

SPECIAL MINISTRIES PROGRAMS

Several programs are supported by Pensacola Special Ministries, Inc.

In the past we have sponsored Camp Discovery at Blue Lake. This is a one-week resident camp for children of the inner-city.

We now have a total person concept, counseling program going. This is designed to meet the needs of all people. It is based on the concept that all people have three basic needs — physical, mental, and spiritual. If any one of these needs are not met, then a person cannot function as a complete person. In this program we try to meet the physical needs of a person by providing them with assistance for medical needs whatever that need might be. We provide assistance with the spiritual need by referring the client to a local pastor. We are extremely hopeful that by taking this new approach people can be brought back to the Church. We provide for the mental need with our referral program. We are able, with the aide of other agencies to get people who need it into rehabilitative programs in our local colleges. This gives them a better chance in the job market. This is a relatively new program, but the success we are having with it is very encouraging.

We maintain an emergency food closet with the assistance of a local church. This project is supported by all the local churches and civic organizations in our local area. This program is designed to give fast temporary emergency assistance. As in the case of a family that has been burned out and is in need of some emergency assistance until they are able to make some other arrangements.

We maintain a Day Care Center for low income families. This program is sponsored in part by the federal government. Only people who are qualified because of low income are eligible for this program. They must be working in a job training program or enrolled in school to remain eligible for this program.

During the Christmas season Special Ministries acts as a clearing house in providing food, clothing and toys to indigent families.

We are approved by the Division of Youth Services to provide job sites and counseling for teenagers who have gotten into trouble with the authorities.

These are some of the programs that we are involved in at the present time. As the human needs in our community change; we change the programs to meet those needs.

Donald Jay, Chairman

NOAH'S ARK

Panama City Beach Ministries of the Alabama-West Florida Conference, popularly known as NOAH'S ARK, is now in its sixth year. From a struggling beginning and an uncertain future, Noah's Ark has endured because of the faith, prayer and hard work of those who believed in this new form of ministry and witness:

The purpose of Noah's Ark has been and is:

(1) that vacationers in the beach area be confronted with the reality of the gospel of Jesus Christ, and

(2) To provide new opportunities for persons and local church groups to make their witness for Jesus Christ.

Summer

The setting for this ministry is an unusual one for the church to be involved in; therefore, the approach must be unusual. Each summer from June through Labor Day an estimated one and one-half million people of all ages will visit the 13-mile "Miracle Strip." The commercial facilities include motels, restaurants, amusement parks, night clubs, bars, taverns, pubs, pinball palaces, and a few other type recreation and entertainment facilities. Noah's Ark is the only permanent church-operated facility daily ministering and witnessing to these vacationers.

Our witness and ministry revolves around and comes to focus in our musical witnessing programs which are presented six nights each week, twice each night for 90 days. In the past six seasons approximately 129,000 vacationers have attended these programs. Many families and young people return year after year, and Noah's Ark has become their "Christian nightspot." Countless letters are on file to testify to the life-changing effectiveness of the Christian witness made through these summer programs. So, Noah's Ark is a Christ-centered alternative to the secular glitter and glare of the "Miracle Strip."

Although most of these summer tourists are neither destitute, starved, nor homeless, many of them are spiritually hungry and impoverished and need to hear the gospel. At Noah's Ark we seek to help them find a new life in Christ and direct them back to the church at home

where they can find spiritual nourishment. Noah's Ark is, therefore, a much needed "home mission" feeder project for the church.

Winter

The setting for the ministry and witness changes abruptly after Labor Day — thus the approach to witness and ministry must also change. The key to the winter ministry and witness is "service" — a ministry to the aging; a witness through serving.

After Labor Day most of the "Miracle Strip" facilities close down until the next summer. However, several motels, condominiums, and apartments prepare to receive the 6,000 to 9,000 winter visitors. Rates are cut to $200 to $300 per month on efficiency apartments. In November the "Snowbirds" begin arriving to remain until April 1. Most "Snowbirds" are retired, low and middle income couples, widows and widowers — many in ill-health. They come from the northern states and Canada to escape the cold weather (which is hard on the health of older people). Another reason they come is that they can live more cheaply on the beach than they can at home due to high utility and heating bills. This is important to them since most of them have only an American or Canadian social security retirement income.

Since there are very few facilities equipped to meet their needs many of them become bored, lonely, disappointed, and bitter. Many have no transportation and must depend on someone else. They come from scattered areas of the north; therefore, they are on the beach alone and fragmented. They need friends, fellowship, and useful activity. They need recreation, entertainment, and transportation. They need a center for their spiritual expression.

Noah's Ark seeks to serve them and their needs. God has used this ministry to create a community of love. Noah's Ark serves these wonderful, elderly, retired people seven days each week from 1 November until 1 April. Recreation, arts and crafts, entertainment, fellowship, travel, and worship activities are enjoyed by any and all who participate. Needless to say, with service such as this the Sunday worship services are packed — the snowbird community is at worship with their own choir, their own ushers, and their own organist. "A people who were at one time 'no people' are now 'God's people' — the Church." A scattered people have become a gathered people — the Church.

The struggle, faith, labor, prayers, service, and sacrifice of this ministry has not gone unnoticed by either the Lord or others. Many churches of the Alabama-West Florida Conference support Noah's Ark financially as a conference Advance Special. The conference benevolence budget provides $9,000 per year. The LYDIA AND SAM B. HEARN FOUNDATION of Panama City has provided us with a permanent site and with needed facilities. A chapel and fellowship building construction will begin soon. Truly, the Lord has brought us to a rock — a place of establishment.

The future?? The operational budget will increase. A larger facility means expanded ministry and more staff personnel. Another dormitory building is needed before Noah's Ark can stand alone. All of these operational costs must be borne by the United Methodist churches of Alabama-West Florida until the goal of self-support is reached.

Won't you become a part of this exciting, different, but effective ministry? Will you, your church, your organization, HELP Noah's Ark? The Lord will bless you and others if you do.

James C. Rains, Executive Director

NELLIE BURGE COMMUNITY CENTER

Nellie Burge Community Center is celebrating seventy-five years of continuous service in 1979. Organized in 1904 as The Methodist Settlement Home, the center was then located at 314 Chandler Street in the mill district of North Montgomery to promote improvement of the social, moral, vocational, and educational conditions through Christian involvement. The center moved to 315 Bainbridge Street in 1952 and the name was changed to the Methodist Community Center. The center remained in this location for two years when it was agreed the need was greater in another part of the city. In 1954 the center moved to its present location, 1226 Clay Street, which was purchased from the Burge family. The center was then renamed Nellie Burge Community Center in honor of the deceased wife of Mr. Sam Burge.

From its earliest beginnings, the center has operated on a foundation of Christian principles as an agency of Methodism to improve the quality of life of those it serves.

Present programs include:

1. *The Young Mother's School* — Here high school drop-outs who have pre-school age

children are enabled to complete a high school equivalency via studies for the General Education Development Test (G.E.D.), which include: math, science, social studies, language arts, and literature. Additional services offered in this "whole person" approach are counseling (medical, financial, religious, environmental, personal and family problems), transportation (to and from the school and for necessary appointments), food and clothing, hot meals (breakfast and lunch), sewing and homemaking skills, and day care on the premises for their children. The Young Mother's School is staffed by a qualified Adult Basic Education teacher supplied by the Montgomery Board of Education as well as a full-time social services coordinator. An excellent survey, conducted by Mrs. John Bullard as a graduate school course requirement, indicates this program to be unique in the State of Alabama. The school operates Monday through Friday each week from 9:00 a.m. to 3:00 p.m.

2. *Day Care* — The children of the women in the Young Mother's School are guided by experienced teachers and their assistants in activities designed to make a positive contribution to their total development.

3. *The After-School Enrichment Program* (3:00 P.M. - 4:30 P.M.) — Here girls in grades 1 through 7 come from the surrounding neighborhood to engage in planned personal enrichment activities designed to supplement, not duplicate, school experiences.

4. *Girl Scouts* — Each week an active troop of girls meets under the capable volunteer leadership of Mrs. Margaret Howard to work on merit badges, crafts, helping skills, music education, personal grooming and leadership development. The troop, which contains both a Brownie and Girl Scout unit, enjoys numerous parties, outings, and field trips, and, of course, the annual cookie sale.

5. *The Learning Partners* — The center coordinates the work of volunteers who give their time and love providing special assistance to children with learning difficulties. Most of the children have problem situations within their homes which interfere with their learning. Under the patient love and attention of the Learning Partner volunteer these children make significant gains. This program is conducted within a block of the center at MacMillan Elementary School.

6. *The Well-Baby Clinic* — A Montgomery County Health Department nurse visits the center on the fourth Monday of the month to administer innoculations and give primary health care to the children of the center and the neighborhood in general. A number of the neighborhood adults take advantage of this service to monitor their blood pressure, blood sugar, or ask advice on related health problems.

7. *Troy State University School of Nursing Learning Project* — The center provides the opportunity for student nurses to gain field experience in public health education. The center's people have benefited from a variety of excellent presentations including: cancer detection in women, prevention of poisoning in the home, toy safety, nutrition education for children, detection and care of the hyperactive child (staff), day care for handicapped children (staff) and fire safety in the home, to mention a few. This program was initiated 1977-1978 and operated for three academic quarters. The program was beneficial for all concerned and beginning in the autumn of 1978 was extended to several other day care centers under the Montgomery Housing Authority.

8. *Family Home Day Care Nutrition Program* — This is a special project funded by the United States Department of Agriculture through the Alabama Board of Education. It is designed to improve the nutrition of meals served in day care homes. It is an excellent prevention measure for the many problems arising from poor nutrition in early childhood. The center provides the organization and administration of this program for approximately 60 homes or 300 children in Montgomery.

9. *Field Work Placement* — Nellie Burge Community Center is a student placement agency for social work and/or behavioral science majors from Huntingdon College, Auburn University at Montgomery, and Scarritt's Graduate School of Church and Community Work. This is a vital service in training tomorrow's workers and leaders.

10. *Summer Program* — This seasonal program seeks to provide recreational opportunities for the elementary grade children of the neighborhood. This past summer a spirit of cooperation was established with the West End Boys Club through the use of their swimming pool three mornings each week in return for our financial contribution to their expense in operating the pool. This was a beneficial venture for all concerned; especially the children. Some children were involved in the regular program of the Boy's Club and therefore managed to swim every day for the major part of the day. Forty-four children ages 6 to 13 participated in the program which also included crafts, field trips and sports. Nineteen of the children

attended the week-long Camp Discovery at Blue Lake; for several this was their first trip out of Montgomery. Last summer this program was effectively coordinated by Mrs. Mary Lynn Rew of Auburn, a Church and Community Work graduate student at Scarritt College.

11. *Bible Study* — A weekly bible study class is conducted by a volunteer from the Montgomery Junior League. The past year's study has traced God's revelation from the Old Testament to Jesus Christ. The study has been well attended.

During the year a survey of the neighborhood service area of the center was conducted by a joint committee of Montgomery Area United Way and Nellie Burge Community Center. The committee functioned under the able leadership of Dr. Donald W. Bogie, PH. D., of the Department of Sociology, Auburn University at Montgomery. The survey provided much significant demographic and statistical information which will be valuable to the center's planning both short-term (2-5 years) and long term (5-10 years) goals. The research included interviews conducted with both residents and other agencies operating in the neighborhood.

Considerable renovation of the center was done both internally and externally which improved both the appearance and safety of the property. Cracking plaster was replaced by fire-resistant sheet rock. The exterior of the frame structure was scraped and repainted. Smoke alarms were installed throughout as well as an additional door for an escape route added. Since our operating budget could not accomodate all the necessary items, the generosity of various individuals and churches who gave of there time and money is greatly appreciated.

Much change has taken place in seventy-five years of service. The center has been guided and supported throughout by a tireless group of dedicated volunteers, the Board of Directors. There exists between the group of women who met in the parsonage of Court Street Methodist Church in 1904 to form the center and today's Board of Directors a bond of concern and involvement that has sustained through the difficult times and given hope for the future. The present Board of Directors consists of one-third United Methodist, one third neighborhood, and one-third community-at-large, for a total of 28 elected, members. In addition, there are twelve ex-officio members including one recent graduate of the Young Mother's School, two youth, and one honorary life membership. It is interesting to note that this seventy-fifth anniversary year includes another milestone event, the first male president of the board, Col. Albert F. Neuhauser.

The center regretted the loss of Reverend Welton Gregory as a staff member for health reasons. He has been a tireless worker who has made invaluable contributions to the life of the center as well as the board, staff, and clientele. The Board of Directors has honored him with an honorary life membership including voting privileges. W.P. Woolley, Jr., assumed the vacant position and has done an admirable job.

It is increasingly more difficult in this inflationary era to find adequate funding to support existing programs as well as planning for future needs. Similar to most of her 71 sister community centers, Nellie Burge Community Center obtains funding from a variety of sources which include:

1. Alabama-West Florida United Methodist Women
2. Alabama-West Florida Aid To Action Ministries
3. Montgomery District Board of Missions
4. Local and conference United Methodist Churches
5. The State of Alabama—Department of Pensions and Security
6. The State of Alabama—Department of Education
7. C.E.T.A.
8. Montgomery Area United Way
9. Local Civic Groups
10. Program Service Fees

Although our funding sources are varied, the continuous funding source has been from the Methodist Church. We feel our bond with the church is more than financial. We are an integral part of the church in mission, offering more abundant living in the name of Christ. However, just as faith and work are inseparable, so are missions and giving. At Nellie Burge Community Center we are actively involved in Christian mission daily, even hourly, to people whose souls bear scars and wounds that only His love can heal. "He has no hands but our hands . . . "

Respectfully submitted,
Rebecca H. Williams, M.S.W.
Executive Director

WORLD HUNGER TASK FORCE

By action of the Annual Conference in 1978 two Hunger Advance Specials were established for the years 1979 and 1980. These are:

1. **GBARNGA IN LIBERIA, AFRICA** — $30,000 for each year, 1979 and 1980.

This project is aimed at developing some 200 acres of land owned by the mission. A variety of crops such as rice, citrus, vegetables, and sugar cane will be grown according to the terrain and the soil types. The farm will also provide an outdoor classroom for students, a place of employment for local Christians, and a source of food for all. Fuller utilization of the skills and time of a resident agriculturist can be realized through this project; and a better program developed by him to train others to assist him.

The mission has a Theological Education Center which offers a program of continuing education. One phase of this continuing program will provide learning opportunities for pastor students and others interested in agricultural advancement. Another phase would be the training of pastor's wives in nutritional methods and the preservation of foods by such methods as canning and freezing.

2. **GANTA IN LIBERIA, AFRICA** — $5,000 for each year, 1979 and 1980.

This project would help support the Bishop Bennie D. Warner Vocational Training High School; which would provide vocational skills for Liberian youth and adults to participate in the rural development of their nation. A hospital is being built (should be in operation by now) at the Center; and the next greatest need is the development of the school which will take place in five stages:

(1) Redesign and rehabilitate present, old buildings.
(2) Provide dormitory and dining rooms.
(3) Provide power tools and hand tools.
(4) Recover swampland and use it to provide food.
(5) Produce furniture — Begin to grow citrus.

District goals have been set and reaching them would move these projects into the realm of reality. The goals are as follows:

Andalusia	2,345
Demopolis	2,355
Dothan	4,048
Marianna	3,290
Mobile	4,970
Montgomery	6,511
Pensacola	6,812
Selma	2,416
Troy	2,251

We are asking the churches throughout the Alabama-West Florida Annual Conference to lift up these Hunger Advance Specials especially during September, October, and November; and to designate Thanksgiving Sunday as a day of in-gathering for their support.

In remitting funds to the Conference Treasurer, it is very important to designate them for **WORLD, GENERAL ADVANCE SPECIAL — GBARNGA** or **GANTA, LIBERIA.**

These projects merit our enthusiastic support; and they afford us some concrete plan to alleviate hunger in one section of our Father's world. Let's become excited about them, give good publicity to them, and challenge our churches to support them.

Respectfully Submitted
Clifford Abbott, Chairman

BOARD OF CHURCH AND SOCIETY

The purpose of the Board of Church and Society is to relate the gospel of Jesus Christ to the members of the church and to the persons and structures of the communities and world in which they live. We proclaim the Lordship of Christ over the whole life of man and woman, their activities, possessions, and community and world relationships. We seek to demonstrate to all persons that the reconciliation which God effected through Christ involves personal, social, and civic righteousness. We affirm our belief that the gospel relates to the total needs of persons and we try to plan the programs of the board in the context of this understanding. Through a process of research, education, and action the Board of Church and Society seeks to implement its purpose.

The Board of Church and Society has held two meetings since last Annual Conference. We helped subsidize and participated in the planning of the School of Christian Mission conducted last summer at Blue Lake. Nine of our board members attended a jurisdictional training event for church and society leaders at Lake Junaluska in August. We are currently focusing on the theme, "The Church In Society." Three mailings are being sent out under the headings, a theological basis for social action, the christian and political responsibility, and the church and legislative concerns. We financially supported the Impact organization this past year and have two of our board members serving on its governing board. We continue to plan our program in terms of on-going and annual concerns.

There are several on-going concerns of the Board of Church and Society. The first of these concerns is to relate the priorities and programs of our board to the local church through the district director of social concerns, ministers, and local church chairpersons of social concerns. A second concern is the School of Christian Mission. This cooperative effort is undertaken by the Board of Church and Society, the Board of Missions, and the United Methodist Women, and is a most worthwhile endeavor. We are urging the participation of each local church chairperson of social concerns and each minister in this tremendous learning opportunity. A third, on-going emphasis is the Impact organization, in recognition of its vital role at the state and national level. We recommend that each local church chairperson of social concerns join the Impact network and get involved in supporting this work. A fourth concern is our current emphasis on "The Church in Society." A fifth concern is to take advantage of the training events where possible to help us better do our work. We urge the district Councils on Ministries to make use of the district directors of social concerns and provide financial assistance for the director to take advantage of available training opportunities. This year we are sending one of our youth members to the National Youth Ministries Organization meeting. We continue our support of the world hunger and ethnic minority local church missional priorities by having a board member serving on the hunger task force and ethnic minority enablement task force.

In the category of annual concerns we will center our 1980 program on issues relating to the International Year of the Child. The annual jurisdictional training event in July will focus on this theme. As a part of our program we are helping to purchase a film for our conference library, "Child Molestation: When To Say No." Also, we plan to help purchase films dealing with other social issues on an on-going basis. Further, the Board of Church and Society wishes to voice its support and urges United Methodists across the conference to study and support the Social Principles of The United Methodist Church.

RESOLUTION

Whereas, The year 1979 has been declared as International Year of the Child by the United Nations;

Whereas, The spiritual and physical welfare of children is a vital part of our Christian concern;

Whereas, Jesus established the place of children in the Kingdom of God with his words recorded in Matthew 19:14, "Let the children come to me, and do not hinder them; for to such belongs the kingdom of heaven";

Be It Therefore Resolved that the Alabama-West Florida Annual Conference affirm the "United Nations Declaration of the Rights of the Child" which is as follows:

MANKIND OWES THE CHILD THE BEST IT HAS TO GIVE ...

The right to affection, love and understanding.
The right to adequate nutrition and medical care.
The right to full opportunity for play and recreation.
The right to a name and a nationality.
The right to special care if handicapped.
The right to be among the first to receive relief in times of disaster.
The right to learn to be a useful member of society and to develop individual abilities.
The right to be brought up in a spirit of peace and brotherhood.
The right to enjoy these rights, regardless of race, color, sex, religion, national or social origin.
All children, without any exception whatsoever, shall be entitled to these rights, without distinction or discrimination.

Be it further resolved that the Alabama-West Florida Annual Conference direct the conference Council on Ministries to urge the conference boards and agencies to consider the said United Nations declaration in the planning and implementing of programs in their areas of concern.

Respectfully submitted,
R. Neil McDavid, Chairman

RESOLUTION

WHEREAS, The Alabama-West Florida Conference of The United Methodist Church has historically sought the health and welfare of all children, and

WHEREAS, the "Child Care Act" of 1971 of the State of Alabama is designed to protect and further the best interest of children, and

WHEREAS, House Bill #463 would amend the existing Child Care Act "so as to exempt certain church related facilities and programs from the provisions of said act," and

WHEREAS, church related facilities should be required to meet the same licensing requirements and standards as are required of other such facilities and programs, and

WHEREAS, taken to the extreme, House Bill #463 would therefore provide opportunity for the operation of child-care centers and programs be persons of questionable character, for questionable purposes, using questionalbe procedures.

NOW, BE IT THEREFORE RESOLVED:

That the Alabama-West Florida Conference meeting in its regular session on May 29, 1979, express its opposition to House Bill #463 thereby supporting the healthy development of all the children of the State of Alabama.

COMMISSION ON THE STATUS AND ROLE OF WOMEN

On August 26, 1978, Nancy Grissom Self, a member of the executive staff of the General Commission on the Status and Role of Women in Evanston, Illinois, led a workshop for the conference commission at Evergreen, Al., which was attended by 17 persons. A major emphasis of this workshop, described in the *Methodist Christian Advocate* of October 10, 1978, was the identification of ways in which the conference Commission on the Status and Role of Women can work with other agencies of the conference to make their work more inclusive of women. Using this training, the Alabama-West Florida commission has cooperated in the past year with other conference groups on several projects.

The commission worked with the conference Board of Ordained Ministry in making scholarships available to all clergywomen of the conference for attendance at the Second National Consultation of United Methodist Clergywomen in Dallas, Texas, during January, 1979. Mrs. Virginia King, a lay woman from Atmore, Alabama, represented the commission at this consultation, which she reported in the *Methodist Christian Advocate* on January 30, 1979.

During January and February, 1979, commission district representatives worked with the district superintendents in encouraging lay participation at the conference's first lay caucuses for nomination of General and Jurisdictional Conference delegates. The commission continues to support the district presidents of United Methodist Women in bringing qualified women to the attention of the conference Committee on Nominations.

In January, 1979, Mrs. Helen Myers of Panama City, Florida, and Mrs. Virginia King represented the commission at the Regional Training Event held on the Scarritt College campus, Nashville, Tennessee, a joint venture of the Women's Division of the Board of Global Ministries and the General Commission on the Status and Role of Women.

Since June, 1978, the commission has distributed to 60 conference leaders monthly copies of *The Flyer*, the general commission's newsletter for Annual Conferences.

At Annual Conference, 1979, the commission will hold its third annual breakfast with women delegates to conference. A task force of the commission under the leadership of Mrs. Eloise McGucken and Mrs. Carolyn Cumbie is planning a commission workshop with another conference group during 1979.

The commission has welcomed these opportunities to cooperate with conference groups in the past year and invites others to join with it in the timely and necessary task of improving the status and role of women in Alabama-West Florida Methodism.

Respectfully submitted,
Norma Taylor Mitchell, Chairperson

COMMISSION ON RELIGION AND RACE

The aim or purpose of this report is to show that progress for blacks has been made in the Alabama-West Florida Conference since merger began in 1968. The General Conference meeting in Dallas, Texas, in 1968 was given the responsibility of ministry to and for The United Methodist Church to affirm the church's committment to "inclusiveness". In 1972 at the session of the General Conference in Atlanta, Georgia, the committment was reaffirmed and the General Commission on Religion and Race became a permanent commission of The United Methodist Church with the general responsibility of "coordinating the denominational concern and provide a channel of assistance so that ethnic and racial minority group members of The United Methodist Church will have equal opportunities for service, representation and voice on every level of the church's life and ministry."

The General Commission on Religion and Race is inclusive in its membership. The forty-four (44) member board is composed of white, black, Hispanic, Asian and native American United Methodists. The General Conference went a step further in 1972 in its committment to achieving the goal of an inclusive church by also establishing an Annual Conference Commission on Religion and Race and charging it with the general responsibility of examining ethnic minority representation on all of the conference boards, agencies, commissions and committees as well as the governing boards of related institutions. After such examinations were made, appropriate recommendations for total inclusiveness were made to the Annual Conference.

There are now on record 62 Annual Conference Commissions on Relegion and Race, which does include the Alabama-West Florida Conference, with the responsibility of carrying out the Annual Conference Commission on Religion and Race functions.

In 1977 the Alabama-West Florida Conference Commission on Religion and Race assumed its responsibilities as defined by the *Discipline*, to place special emphasis needed in specific areas. These include:

1. Leadership Training. Attendance by blacks at the training experience set up on the district and conference levels, considering the support of both black and white churches is needed.
2. Work teams — projection of assisting needy black churches in repair of existing structures and building of new churches has been formulated. The support of the conference has been good. Three (3) black churches have been built in 1977. The cooperation of the Board of Missions was excellent also.
3. The Commission on Religion and Race is of the opinion that the appointment of a black district superintendent is needed.
4. Emphasis should be given to missional priorities and churches are urged to accept the apportionment for missional priorities as well as promoting advance specials for ethnic minority churches.
5. There is a tremendous need to recruit blacks for positions of ministerial leadership in the Alabama-West Florida Conference.

By all means, the bishop, director of the conference Council on Ministries, and the committee should be commended for progress made in the Alabama-West Florida Conference in achieving merger, but much remains to be done.

This report shall conclude the above introduction of the work area by making the following suggestions:

1. The election of a district secretary of religion and race by the conference as a member of the Annual Conference Commission on Religion and Race and the district Council on Ministries. The responsibility of the district secretary of religion and race would be:
   A. To encourage and support the concept of racial pluralism and inclusiveness in attitudes and programs within local churches throughout the district.
   B. To initiate and organize district training and other events for the chairperson of the local church work area on religion and race, in cooperation with the Annual Conference Commission on Religion and Race.
   C. To maintain a current list of chairpersons of the local church work area on religion and race within the district.

D. To participate in the meetings of the conference Commission on Religion and Race.
E. To participate in the district Council on Ministries meeting to insure that racial pluralism and inclusiveness is integral to distict planning and activities.
F. To be knowledgeable about available human and audio visual resources as well as printed materials in the area of religion and race.
G. To be a liaison between the conference Commission on Religion and Race, the district Council on Ministries and the local churches in the district.

Respectfully Submitted
Martin L. Goodson, Chairman

COUNCIL ON MINISTRIES

PROGRAM PRIORITIES FOR 1980

The Church is ever challenged to be in mission. The conference Council on Ministries is seeking to assist in this by the coordination of the program of the various boards and agencies and also to further help in the resourcing of these adopted programs through personnel and materials. The boards and agencies have performed well in their responsibilities.

To fulfill this, the following priorities have been recommended and adopted by the Council on Ministries:

1. Evangelism: To participate fully in the plans of "Proclamation Evangelism" as recommended by the Southeastern Jurisdiction by setting aside the weeks of February 24-29 and March 23-28, 1980 for emphasis in each local church of the cause of evangelism. The Council on Ministries heartily endorses the recommendation of the Board of Evangelism to establish a minimum of ten new churches by 1984.
2. Missions: Full participation of each local church in accepting and paying World Service in full and in giving to Advance Specials, world, national, and conference and UMCOR. Assist in establishing new churches by furnishing funds and buildings; promote mission projects within the conference; continue work of Urban Work Committee; promote the $10.00 club for aiding in church building.
3. Health and Welfare: Promote support to our Children's Home programs and Home For The Aging. Special emphasis on Mother's Day offering to go to Wesley Manor, Dothan, and Golden Cross.
4. Higher Education: Cooperate with Area Committee on Higher Education in support of our two colleges; Huntingdon and Birmingham-Southern and the Wesley Foundations.
5. Education: Develop clergy and lay leadership in each district to further assist local churches on recognition of job responsibilities; promote summer camps at Blue Lake; make viable youth work in every district and on the conference level through training and fellowship; seek new avenues of meeting needs of special groups; develop consultant skills, motivation, training teaching skills, communication training, train laboratory leaders; promote a comprehensive children's ministry through teaching skills, Vacation Church Schools, confirmation training; devise an adequate young adult program; emphasize the Sunday School through enrollment programs and success stories and set up standards for teachers; seek to set up a camp for deaf children; hold a conference-wide Confirmation Rally; and do drama training.
6. Religion and Race: To meet the needs of the ethnic minority local church through specialized training to meet specific needs; to help in securing better leadership in the local church by the Committee on Nominations and Personnel; to assist in establishing new churches and repairing those in need.
7. Laity: To work with leader development in the Board of Education in training laity in job responsibilities; to develop a greater sense of fellowship among laity through meetings at Annual Conference session and retreats; train laity in lay speaking, stewardship and United Methodist Men; stewardship training in at least three districts.
8. Archives and History: To assist in a recognition of our spiritual heritage through The United Methodist Church and present evidence of our work.
9. Status and Role of Women: To work for consciousness raising of the position of women in the entire Church; support of women clergy, lay speakers, and minister's wives; urge every church to plan a "Woman in the Pulpit Day"; to work for election of women as delegates or officers according to abilities; promote distribution of "The Flyer"; to

promote conference-wide training events for raising awareness of the place of women in the total program of the church.

10. Worship: To participate fully in the session of the Annual Conference; publishing hymns and assisting in worship services; sharing with local churches in distribution of worship aids.
11. Ordained Ministry: To fulfill its obligation to assist candidates in becoming better ministers of the gospel by counselling, testing, guidance and providing scholarship and loan assistance where needed.
12. Diaconal Ministry: To cooperate with the Board of Ordained Ministry in conducting a Multiple Staff Seminar; establish a scholarship and loan fund for candidates for diaconal ministry; provide encouragement and support for persons seeking certification; and continue to serve as professional recertification agency.
13. Town and Country Work: Continue to train new ministers through the "Minister's Workshop"; assist in developing programs for small membership churches.
14. Ecumenical and Interreligious Affairs: To work with migrant ministry; initiate and participate in state and local ecumenical events and train local church officers.
15. Church and Society: To present to local churches those events and happenings which might raise the consciousness of the church to action.

Such programs should challenge each local church into setting specific goals for participating in the wide range of programs. The priorities of The United Methodist Church should also be considered. All this would enable the local church in growth. The Council on Ministries stands ready to assist local churches in doing this. For further details read carefully the full reports of the boards and agencies.

Section II

PROCESS FOR PLANNING FOR MINISTRY

The conference Council on Ministries again suggests the following guides to all boards and agencies in their projection, implementation and evaluation of their programs:

June-July, 1979 — Implementation and evaluation of 1979 program. Projection of plans for 1980.

Fall, 1979 — Meeting of conference Council on Ministries.

September-October, 1979 — meeting of conference staff with district Councils on Ministries to evaluate and to develop program plans for 1980.

Committee on Research and Planning of the conference Council on Ministries gather needs and develop its recommendations for programming for 1981.

November-December, 1979 — all boards and agencies to meet:

a. Develop program and fund requests for 1981.
b. Check details for implementation for 1980.
c. Develop process for reports to Annual Conference.
d. On-going board business.

January, 1980 — Coordinating Committee of conference Council on Ministries to meet:

a. Coordinate program and fund requests recommended by boards and agencies for 1981.

Review all conference programs and finances to be presented to Council on Finance and Administration for evaluation and ultimate recommendations to the Annual Conference for adoption.

Spring, 1980 — Meeting of the Council on Finance and Administration to hear requests from conference Council on Ministries and other agencies and finalize reports to Annual Conference.

March, 1980 — Meeting of executive committees of boards and agencies as needed to finalize reports to Annual Conference.

June, 1980 — Meeting of full boards and agencies at Annual Conference — as needed.

BOARD OF HEALTH AND WELFARE MINSTRIES

Report No. 1

Today many voices speak out to make us aware of many kinds of problems and perils. They fear that values won through centuries of struggle are now in danger of being lost. Such

concern is not new. At every upward step of civilization, alert people have found threats to their freedom and have battled to overcome them. But they did more than oppose trends which they considered dangerous. They actively supported those which added to man's dignity and well-being.

Genuine concern for human health and welfare, shown at its best in unselfish service, is freedom's best safeguard. So strong was this concern among early Methodists that John Wesley gave this motto of service: "Do all the good you can, by all the means you can, in all the ways you can, in all the places you can, at all the times you can, to all the people you can, as long as ever you live."

Through the growth of unity among Christians today, the concern among United Methodists for human health and welfare is gaining momentum. When we render acts of service, we are ministering in the Master's stead — "Inasmuch as you have done it unto one of the least of these, my brethren, you have done it unto me." The Board of Health and Welfare Ministries of the Alabama-West Florida Conference seeks to express the God-given caring as we share with the overlooked children, the disturbed youth, and the forgotten elderly. Unless someone close to you is a resident of one of the United Methodist homes, you may not be aware of the kinds of care your generosity has helped to insure. Often, it is not more advanced age alone which dictates the level of care required by an individual. Some of our elderly are able to do the most for themselves.

Health, of course, is always a factor, but spirit and attitude have almost as much bearing on a person's condition as physical wellbeing or lack of it. Many of the residents of our United Methodist Children's Home and United Methodist Homes for The Aging discover a new outlook and regain lost ground in the cheerful surroundings and life of our busy communities. Though slow, such steady improvements are a joy for everyone to experience.

Your open hearts and open hands have been an inspiration to all of us who labor in a caring and sharing ministry to children, youth and adults. With the evidence of your caring about others, we know that we will find the faith and support to do what must be done. Wherever there is a gift to be given, please remember there is always a United Methodist home which can use your help to help others.

The White Christmas offering for our United Methodist Children's Homes must continue to increase, so that our ministry to children and their families may expand and serve more persons in other parts of Alabama and West Florida. The local church has responded to the call and we are most grateful to you. A very fine representation from our conference board and district coordinators of health and welfare ministries attended a meeting at the United Methodist Children's Home in Selma, Alabama, on October 3, 1978, to receive both inspiration and information for the White Christmas emphasis.

On March 22, 1979 approximately one hundred twenty-five interested persons from local churches, district directors of health and welfare, and conference board members shared this experience at Wesley Manor in Dothan, Alabama. We have pledged to reach a goal of $40,000 on Mother's Day. Golden Cross receives 30¢ and Wesley Manor receives 70¢ of each dollar. More requests are received each month than we have funds to meet these desperate needs of some of God's children. The district coordinators of health and welfare ministries are to be commended for their fine spirit of cooperation and active participation in the total program and work of the Board of Health and Welfare Ministries. These district members are:

Andalusia District:	Dr. Ed L. Hardin	Brewton, Alabama
Demopolis District:	Rev. Gerald H. Maddox	Moundville, Alabama
Dothan District:	Rev. Richard O. Sigler	Dothan, Alabama
Marianna District:	Rev. Haroll M. Devane	Lynn Haven, Florida
Mobile District:	Rev. Thomas M. Ellisor	Mobile, Alabama
Montgomery District:	Mr. William Wilson	Montgomery, Alabama
Pensacola District:	Rev. Jimmie R. Spikes	Destin, Florida
Selma District:	Rev. Norman B. McLeod	Selma, Alabama
Troy District:	Rev. Elvin T. Edgar	Phenix City, Alabama

We urge a much wider showing of the film "Unto One Of The Least Of These" (United Methodist Children's Home) and of the film "A Gift Of Love" (United Methodist Homes for The Aging) as a motivation for our ministry throughout the conference. These are available free of charge.

We are happy to cooperate with district directors of health and welfare ministries for participation by every district in the Chaplain-In-Service program each week at Wesley Manor in Dothan, Alabama.

Most of the districts have conducted a "Seminar on Children and Youth in Crisis" during this conference year. The aim of these seminars was to make local church leaders aware of the needs of persons and families because of child abuse, drugs, neglect, juvenile delinquency, shoplifting, teenage pregnancy, troubled and emotionally disturbed persons.

When I look at the needs of persons in the local church and community, my concern is PEOPLE, whoever they are and wherever they may be, who experience the terrible pain of loneliness, sickness and disease, death and dying, exceptional children and youth, those in jail and prisons, and the struggles of frustrated families. All need us to demonstrate an expression of the Christian gospel in our service and to share their suffering. This concept of the CARING and SHARING Ministry is our goal for each local church.

Elvin T. Edgar, Chairman

Report No. 2

A. Nominations for directors — United Methodist Children's Home are as follows:
Elected for two years, term expiring in 1981 (Elected 1979) to replace Dr. Gene A. Ramsey (1976) of Montgomery, Alabama — resigned.
Mr. Melvin A. Lowe, Sr. 329 Cullen Street Montgomery, Alabama 36105
Elected for five years, terms expiring 1984 (Elected 1979)
Mr. Tommy Thomas (1979) 705 West 15th. Street Panama City, Florida 32401
Mrs. Solona McDonald (1974) 103 Camellia Street Tuskegee Institute, Alabama 36088
Mrs. Pattie Moseley (1976) 107 Eutaw Avenue Eutaw, Alabama 35462
Appreciation is hereby expressed to: Mr. Sam Torrence (1969-79) of Dothan, Alabama, for 10 years of faithful service as director of The United Methodist Children's Home.

B. Nominations for trustees — United Methodist Homes for The Aging are as follows:
Elected for two years, term expiring 1981 (Elected 1979)
Mr. Wade Ward Meyer Realty Co. Gulf Shores, Alabama 36542
Elected for three years, term expiring 1982 (Elected 1979)
Mr. Roberts B. Coats, Jr. (1974) P.O. Box 7006 Dothan, Alabama 36301
Mrs. Eva Scott (1978) 8586 Scenic Hills Drive Pensacola, Florida 32504
Dr. Charles R. Britt (1979)
Rev. Langdon Garrison (1976)
Appreciation is hereby expressed to Rev. Robert L. Vaughn of Ozark, Alabama for 12 years of faithful service as trustee of United Methodist Homes for The Aging.

C. The Board of Health and Welfare Ministries nominates Rev. Fred Bailey as Director of Golden Cross — Alabama-West Florida Conference.

Report No. 3

UNITED METHODIST HOMES FOR THE AGING

The program of our retirement and health care ministry has continued to develop with God's "Older Children" since the Annual Conference of 1957 when both the Alabama-West Florida and North Alabama Annual Conferences approved a capital fund drive to construct a home for the aging in Birmingham. Fair Haven, our home in Birmingham, opened in October of 1961 and Wesley Manor, our home in Dothan, opened in 1968. Across these years we have focused on our statement of purpose and have been careful to help our people continue to LIVE meaningful lives rather than just allow them to exist. Even though additional facilities have and are being built, the greatest emphasis is placed on the care of individuals. Our intent is to help persons live as well as, and perhaps even better than, they have lived before.

During 1978 a new wing to Fair Haven's health care area was opened. With the addition of these 66 nursing beds, this brings the total of health care beds to 121. Due to this expansion it

is now possible for Fair Haven to admit persons who need nursing or custodial care. Of the 340 persons now living at Fair Haven 65 of them are unable to pay their own way. We need to raise through gifts and conference apportionments at least $75,000 yearly to maintain these 65 individuals. Since Annual Conference we have served 371 persons with 89 of them receiving financial assistance in the amount of $51,676.71. The $23,789.35 we have received from the North Alabama Annual Conference has helped to meet some of the financial need. To continue to provide a home for those who cannot pay their own way we must have increased support from individuals and churches across our conference.

In December of 1978 we began a new building program at Wesley Manor which will add 36 resident single (private) rooms and 12 apartments. These new accommodations will be ready for occupancy by this fall (1979). The apartments are new for Wesley Manor. Fair Haven has had a number of apartments for several years, where they have met a real housing need for retired persons. With an increasing interest indicated in southeast Alabama, the trustees have added these three units of 4 apartments each. There will be 6 studio, 4 one-bedroom and 2 two-bedroom apartments. The apartments will include a small kitchen with stove, refrigerator, sink, storage space, bath with shower, etc. Each unit will be tastefully decorated, including carpeting.

During 1978 we have received 9 new persons in the resident area and 23 new persons in the health care area. A total of 234 persons were served in 1978. To maintain the persons living at Wesley Manor who need financial assistance, $30,000 is needed this year. We must continue our efforts to provide for those who can no longer pay their own way.

We have continued to work on the 100 unit retirement home in Decatur that has been approved by HUD as a 202/8 program. This home, to be known as Wesley Acres will cost approximately $2,500,000. Due to the many documents and regulations that must be met, we are still in the planning and development stage of this home.

Property has been purchased in the Auburn-Opelika area and our architect is working with the contractor on the bids for the 55 nursing beds. Preliminary drawings and designs for the retirement facility are being prepared with the hope that we will be able to provide retirement and health care areas in the first phase of the building program of Wesley Terrace. We are very pleased with the progress of the plans and the possibilities of this new home.

In October of 1978 the Board of Trustees was informed of the George C. Meyer Foundation's interest in giving fifty (50) acres of land for a retirement village in Gulf Shores. Since that time we have gathered information regarding retirement and health care facility needs in that area. At the February meeting of our Board of Trustees, the motion was made that we bring to the Alabama-West Florida and North Alabama Annual Conferences through the respective Boards of Health and Welfare Ministries, our request to accept this property and be given authority to move ahead with the planning and development of a retirement village.

We thank God for all that is happening with our homes for the aging. We ask that you continue to pray for God's guidance in this vital ministry.

A. Wray Tomlin, Executive Director
Methodist Homes For The Aging
Earl DuBois, Administrator
Wesley Manor

A. RESOLUTION

WHEREAS, the George C. Meyer Foundation has offered to the United Methodist Homes for The Aging, a non-profit Alabama corporation affiliated with the Alabama-West Florida and North Alabama Annual Conferences of The United Methodist Church, fifty (50) acres of real property situated in Gulf Shores, Baldwin County, Alabama for the purpose of developing a retirement village; and

WHEREAS many persons throughout the state, particularly in Baldwin County, are very supportive and eager to see a retirement village at this location; and

WHEREAS, the Marlow and Gulf Shores United Methodist Churches have thoroughly investigated the situation and report a high degree of acceptance and local support for and a real need for such a program; and

WHEREAS, the trustees of the United Methodist Homes for The Aging have requested the Boards of Health and Welfare Ministries of the Alabama-West Florida and North Alabama Annual Conferences to bring this proposal to the 1979 session of both conferences;

THEREFORE, BE IT RESOLVED by the Annual Conference of the Alabama-West Florida Conference that the Board of Trustees of the United Methodist Homes for The Aging be and it is hereby authorized to accept the proposed gift of fifty (50) acres in Gulf Shores by the George C. Meyer Foundation, and the United Methodist Homes for The Aging is hereby authorized to move ahead with the planning and development of a retirement village on said property;

BE IT FURTHER RESOLVED that the Alabama-West Florida Conference of The United Methodist Church expresses its deep appreciation to the George C. Meyer Foundation for its interest in this very vital program of our church.

Report No. 4

UNITED METHODIST CHILDREN'S HOME

Our Children's Home recorded a good year during 1978. We completed our long range plan of expansion with the opening of the Florence group home in March. Our first full-time chaplain, Dr. Ron Shell, was employed in September. He will minister to children and staff throughout the entire agency. At the Village we employed an additional teacher for the on-campus classroom and established in two cottages a special program for "difficult to manage" boys and girls. The Pensacola group home program was changed to meet the needs of girls who need close supervision.

The Children's Home as a multiple service, state-wide, child care agency, again served more children and their families than ever before; exceeding the record of 851 in 1977 by 27 children. We began the year with 151 children in care; received 945 requests for service; accepted 717 new children; thereby serving a total of 878 children as follows:

Children's Village	125	Children's Village Shelter	128
Dothan Group Home	13	Birmingham Shelter	419
Mobile Group Home	16	Foster Home	16
Pensacola Group Home	17	Adoptions	0
Huntsville Group Home	10	Scholarship	11
Scottsboro Group Home	9	Family Aid	87
Florence Group Home	8		
Tuscaloosa Group Home	19	TOTAL	878

However, we were unable to begin a planned and much needed group home in the Anniston area. There is just not enough income to support another group home at this time. We are intensifying our public relations efforts in hopes of increasing income so that this group home can be added in the near future. Over 1,000 children each year are counting on you as a caring church to continue to support your Children's Home. We must not let them down.

R. Lee McLaughlin, ACSW
Executive Director

Report No. 5

GOLDEN CROSS REPORT FOR 1978

Golden Cross is the fund of the Alabama-West Florida Conference which gives financial aid for medical bills to United Methodist families who are in extreme financial need because of hospital and medical bills which are beyond their ability to handle. During 1978, eight families were assisted with a total of $2,506.50 or an average of $313.31 per family.

Golden Cross receives financial support from the Mother's Day offering which is taken each year in May. Your gifts to this offering enable Golden Cross to respond to the medical expenses of needy United Methodists in our conference. Golden Cross brochures are available from conference headquarters or from the Golden Cross director.

The rules that govern the Golden Cross Fund are as follows:

(1) Assistance shall be for United Methodists and any payment toward assistance shall be only to the hospital, doctor, or drug store and only after receiving a copy of the hospital, doctor or drug bill showing the amount of the unpaid balance.

(2) No assistance shall be granted to laymen except upon the recommendation of a pastor in a position to know the circumstances. Assistance to pastors shall be granted only on the recommendation of the district superintendent.

(3) The amount of assistance granted to any person shall be limited to a total of $500.00 for any combination of hospital, doctor and drug bills. This aid shall not exceed 75% of the total of the bills.

(4) When, in the judgment of the Golden Cross director, extreme poverty seems to justify it, full payment (not to exceed $500.00) may be made or financial aid may be given to the same person twice during the period of a year.

(5) Golden Cross aid may be given directly to the institution providing medical care to the aged or the mentally retarded upon the recommendation of the pastor or district superintendent.

(6) Aid to unwed expectant mothers shall be granted only after mutual concurrence by the director of the United Methodist Children's Home and the director of Golden Cross.

Applications and information can be obtained by writing the director of Golden Cross.

Respectfully submitted,
Fred W. Bailey, Director

Report No. 6

ADVOCATE FOR EXCEPTIONAL CHILDREN AND YOUTH

While most of us worry about how much education our children receive and whether it is adequate or not there are thousands of children between the ages of six and eighteen who cannot even attend a public school. It is unbelievable — yet so true. In the State of Alabama there are hundreds of handicapped children and youth who have no public school program. Even the gifted, as well as the child with learning disabilities, do not have adequate programs and supervision.

Well — that is the way it has been — but not anymore! Thanks to the Alabama Exceptional Child Education Act (Act 106) of July, 1971, and U.S. Public Law 94-142 known as The Education Of All Handicapped Children Act of November, 1975, things are changing. We may see someday the reality of all children having the right to a public education but the goal is not yet reached.

So this goal may be hastened, a group of desperate parents and understanding professionals formed the Exceptional Children and Youth Education Association on July 22, 1977. The purpose is to promote the general welfare and education of exceptional children and youth in the state of Alabama. The ECYEA has been successful in helping the State of Alabama seek realistic ways these laws may be funded and fully implemented.

The Alabama-West Florida Conference through the Board of Health and Welfare Ministries has joined other groups as members of ECYEA. Other member groups include: The Alabama Association of Retarded Citizens, United Cerebral Palsy Association of Alabama, Inc., Alabama Federation of the Council of Exceptional Children, Southeastern Methodist Agency for the Retarded, Inc., Alabama Association for Children with Learning Disabilities, Alabama Association for Talented and Gifted, and many others.

Robert G. Ross

COMMISSION ON TOWN AND COUNTRY WORK

The Commission on Town and Country Work is deeply concerned about the local churches in our conference, especially the small membership churches. With this concern, the commission has provided the following programs.

During the week of June 26-28 of 1978 a Minister's Workshop was held for the minister and spouse at Blue Lake. Under the leadership of the Reverend Art Luckie we experienced a very successful workshop. The subject matter was very practical with the purpose being to help the minister to be a better leader among his people.

On November 3-4 a Convocation on Small Membership Churches was held at Blue Lake. Under the leadership of the Reverend Curtis Ford a very fine convocation was conducted. Mr. Jerry Chapman and Dr. Israel Rucker gave excellent leadership. The purpose of the convocation was to encourage, inspire and challenge the members of these churches to be in mission.

Our Minister's Workshop for 1979 will be held June 25-27 at Blue Lake. We will be working closely with the Board of Ordained Ministry in helping candidates receive credit for the License to Preach.

A Small Membership Church Rally will be held September 30, 1979 at Blue Lake. The rally will begin at ten o'clock with classes for children, youth and adults. Bishop Sanders will be the worship speaker. We hope that all churches with a hundred or less members will be present for this great event.

Respectfully submitted,
Marcus Chandler, Chairman

COMMISSION ON ARCHIVES AND HISTORY

We have established a depository in cooperation with Huntingdon College. The depository is under the direction of the commission with Dr. Glenn Massengale serving as archivist-historian. Mrs. Mary Ann Pickard has been employed as assistant to the archivist. Local churches are urged to submit church histories, pictorial church directories, and other historical materials to Dr. Massengale. Mrs. Pickard has received training under the direction of William Beal, archivist of the General Commission on Archives and History of The United Methodist Church at Lake Junaluska, North Carolina. We are most fortunate to have someone with this training to organize and develop procedures for the depository.

We urge all boards and agencies of the conference to read the archival policy of the conference on page 228 of the 1977 *Journal* to determine what materials should be presented to the commission for preservation in the depository.

We are continuing the presentation of bronze grave markers to families of deceased ministers at each Annual Conference following the death of the minister. These grave markers are available at cost to other persons or churches to place on deceased ministers graves. Local churches are urged to mark graves of United Methodist ministers in this manner.

Each year the commission has the distinct pleasure of honoring retired ministers, their wives, and widows of ministers at a breakfast during Annual Conference.

Reverend Richard Walker has been asked to give the memorial address during the 1979 session of Annual Conference.

We are grateful to those who serve as district directors on the Commission on Archives and History for their work. We encourage local churches who do not have a church history to contact their district director for assistance in writing a local church history.

The commission has begun making preliminary plans for the observance of the bicentennial celebration of American Methodism in 1984, and is purchasing a micro-film of the *Alabama Christian Advocate* for the depository.

W. Thad Chesser, Chairman

Depository for Archival and Historical Materials

The original versions of this report were too voluminous to be printed in the *Journal* or digested in a single sitting. Consequently, this over-all statement is to be supplemented from time to time by articles in the *Methodist Christian Advocate,* periodic newsletters to all ministers and interested laymen, and occasional special mailings. These will detail the organization and functioning of the depository, its progress in obtaining funds and acquiring resource materials, its services to its patrons, its special projects, and its needs and endeavors.

Among our conference's greatest needs is a re-awakening among our people to the critical significance of history in the well-being of our Church. For 175 years, since the first circuit rider made his way into these parts, thousands upon thousands of people and hundreds upon hundreds of churches have been involved in making Methodist history. All of us are involved today in making it and should be involved in recording and preserving it. It is our contention that a people or a church that has a great heritage and takes that heritage seriously will never find its ranks eroded or its energies dissipated by indifference or diffidence from within or the lure of false messiahs from without.

Such is the challenge put to The United Methodist Church in Alabama and West Florida at the present time. It is the distinctive mission and purpose of the depository to serve as an agency in keeping our people conscious of their Methodist heritage and involved in preserving and recording it. To that end the depository staff and constituents urge all facets and

representatives of Methodism in the Alabama-West Florida Conference to join them in pursuit of the following high priority objectives:

1. To perform the routine tasks of acquiring and organizing materials and serving the needs of depository patrons with efficiency, courtesy, and dispatch.
2. To work with the bishop, district superintendents, Council on Ministries staff, and the officers of agencies, boards, commissions and committees in the development and implementation of a policy for preserving the appropriate records of their activities.
3. To develop a policy and guidelines and program of instruction to assist local churches in the preservation and/or proper disposal of their records.
4. To create a body of information for each local church, including those missing and/or abandoned, that will contain as a minimum the vital data for each church and to develop a procedure for an annual update of this data for the active churches.
5. To acquire the microfilm edition of the *Methodist Christian Advocate* from the time of its origin to the present and to cooperate with the North Alabama Conference in providing the indexing of this resource so essential to historical research.
6. To enlist the cooperation of all Methodists in this area in adding to the resources available for study and research through the depository.
7. To encourage and assist every church in the conference in recording and publishing, however modestly and informally, an accurate account of its history from its beginning to the present.

R. Glenn Massengale, Archivist/Historian
Mary Ann Pickard, Assistant

Library Depository
Huntingdon College
Montgomery, AL 36106

BOARD OF PENSIONS AND HOMES FOR CLAIMANTS

Report No. 1

PENSION RATES AND APPORTIONMENTS

We recommend that the total annuity rate of this Annual Conference for the calendar year 1980 be ninety-seven dollars ($97.00) per service year for service as ministerial members and approved lay pastors with pension credit; the total rate for widows be sixty-seven dollars and ninety cents ($67.90), provided that, for minister, lay pastors, and widows who are provided homes by the conference the annual pension amounts shall be adjusted by a reduction equivalent to twelve dollars ($12.00) for ministers and lay pastors and eight dollars and forty cents ($8.40) for widows for each year of service as a supply or lay pastor with pension credit and for each year with pension credit as a minister in any Annual Conference or under special appointment as a minister without pension credit on the Annual Conference.

We recommend that the payment from pension funds of one hundred and fifty dollars ($150.00) be contributed toward funeral expenses of each widow who is a claimant of the Annual Conference, such payment to be made as soon as possible after the death of the widow.

We recommend that the apportionment to the pastoral charges for the pensions and benefit program of the conference shall be $860,000.00 for the calendar year 1980.

We call attention to paragraph 1706.4a of the 1976 *Discipline* relative to the requirement that the apportionment for the pensions and benefit programs to be paid in proportion to payments of salaries to ministers and also to the board's policy of charging defaults to ministers and associate ministers for deduction from pensions if not otherwise paid. Interest is added to other unpaid obligations of the minister at the rate of 7% per annum.

Report No. 2

RESERVE FUNDING OF PENSIONS

We recommend that the resolution designated as Report Number 1, page 161 of the 1969 conference *Journal* and subsequent amendments, recorded on page 154 of the 1972 *Journal* and page 135 of the 1973 *Journal* shall be further amended to provide that, effective with the

deposit due December 31, 1979, the level annual deposit for the purpose of funding pensions through the Ministers Reserve Pension Fund shall be $439,000.00; such adjustment being required to provide for the increase in pension rates to $97.00 per service year.

Report No. 3

DEATH BENEFIT PROGRAM

We recommend the continuation of the Alabama-West Florida Conference in the Death Benefit Program, Plan C, with the cost and benefits for each calendar year being determined by the latest average salary computed prior to the beginning of each year (average salary of $13,603 for 1979).

We recommend that, as a part of the conference pension and benefit program, all persons in the following categories of this Annual Conference be continued in the Death Benefit Program and that newly eligible persons be enrolled as of the closing dates of the Annual Conference session, and that they be asked to fill out and submit enrollment application cards:

1. Ministerial members — associate, probationary, and in full connection — who are appointed with pension credit on this conference, except those who are appointed to attend school and not appointed to a pastoral charge in this conference.
2. Approved lay pastors listed in the conference minutes as eligible to be appointed, as in the full-time category and receiving appointments in the conference session, or within a 21 day period, beginning with the opening day of a regular annual session of the conference, who are not gainfully employed in non-pastoral work and not attending school as a full-time student.
3. Ministerial members on disability leave and receiving disability benefits on account of service in this conference, ministerial members on sabbatical leave and lay pastors receiving disability benefits.
4. Any lay person employed as associate director or assistant director of the conference Council on Ministries.
5. Ministerial members in the retired relation, who currently receive pensions on account of not less than four years of service in this conference.
6. Retired lay pastors listed with latest conference minutes and who receive pensions for not less than four years of service in this conference approved for pension credit.

We recommend that all persons in the following categories be permitted on an optional basis to enroll in the Death Benefit Program as of January 1, of any year, with coverage in effect as of the first day of that month; provided that each such person electing to participate shall pay the conference treasurer prior to December 10 of the preceding calendar year, such amount as computed by this board as the cost in effect for such year; provided further that persons entering these categories at the time of a conference session may be enrolled within a period of 60 days following the closing day of such session, if they were not previously eligible for participation.

(1) Ministerial members — associates, probationary, and in full connection — appointed without annuity claim on this conference or appointed to attend school.

(2) Retired ministerial members who do not receive pension on each of four or more years in this Annual Conference.

(3) Other eligible persons, who, in the judgment of the board, render or have rendered service on a full-time basis sufficient to warrant inclusion in this program.

We recommend that the cost of the Death Benefit Program coverage not paid by individuals in the optional groups be provided from receipts from churches by apportionments for the pensions and benefit program, as provided in Report No. 1 of this board.

We recommend that the Board of Pensions and Homes for Claimants be authorized to administer the participation of the Annual Conference in the Death Benefits Program and to determine the eligibility of individuals for participation in this plan.

Report No. 4

HOMES FOR CLAIMANTS

We recommend that $40,000.00 be apportioned in 1980 for homes for claimants subject to

the approval of the Council on Finance and Administration of the Alabama-West Florida Annual Conference.

CLAIMANTS HOMES

Location	Address	Occupants	Est. Value
Auburn	171 Burton	O. C. Brown	25,000.00
Auburn	556 Heard	Mrs. G. Lloyd	35,000.00
Auburn	803 Cahaba	H.E. Wilson, Jr.	38,000.00
Andalusia	130 McRainey	Rented	20,000.00
Bay Minette	111 4th St.	A.B. Clausen	28,000.00
Bay Minette	103 4th St.	Mrs. K. Smiley	20,000.00
Dothan	1201 Magnolia	W.L. Walton	45,000.00
DeFuniak Springs	505 S. 111th	Rented	20,000.00
Eutaw	107 Eutaw St.	Mrs. F. Moseley	28,000.00
Fort Walton Beach	(Occupant has life-time estate)		25,000.00
Greenville	802 Ft. Dale Rd.	Sam Hudgins	25,000.00
Greensboro	802 Seay St.	Rented	20,000.00
Headland	209 S. Broad	Mrs. E. Tubb	20,000.00
Marianna	515 Lafayette	Vacant	30,000.00
Monroeville	310 Lazenby	Rented	20,000.00
Mobile	308 Dawn Place	J.I. Lewis	45,000.00
Mobile	4009 Michael	Ellis Andrews	45,000.00
Mobile	264A S. Sage	Mrs. Eula Lee	45,000.00
Mobile	246B S. Sage	Mrs. C. Wilson	
Mobile	1455 Druid Dr.	Robt. Harrington	25,000.00
Mobile	4052 N. Wesley Lane	Gerald King	25,000.00
Montgomery	3349 Audubon	Karl Campbell	20,000.00
Montgomery	3425 Cloverdale	A.E. Middlebrooks	45,000.00
Montgomery	3425 Cloverdale	Marion Brantley	
Montgomery	443 Clanton St.	Rented	16,000.00
Montgomery	449 Clanton St.	C.A. Massey	16,000.00
Montgomery	3707 Bridlewood	O.M. Sell	40,000.00
Montgomery	2165 Meadowlane	Mrs. H. Tate	30,000.00
Montgomery	2122 Mona Lisa	Dan Whitsett	35,000.00
Montgomery	2059 Miller	Mrs. B. Heaton	19,000.00
Montgomery	2021 Tullis	Rented	18,000.00
Montgomery	2044 Tullis	Vacant	20,000.00
Montgomery	1936 Vancey	E. Liddell	20,000.00
Opp	304 N. Ida	Della Moore	18,000.00
Pensacola	2025 N. 13th Avenue	W.J. Hughes, Sr. W.J. Hughes, Jr.	
Pensacola	12221 Bobe St.	O.H. Vanlandingham	35,000.00
Pensacola	3585 Gatewood	Thad Ellisor	35,000.00
Pensacola	12225 E. Blount A	L.S. Gilmer	
Pensacola	12225 E. Blount B	Lillie Roberts	60,000.00
Pensacola	12225 E. Blount C	Marie White	
Pensacola	12225 E. Blount D	Vacant	
Pensacola	8 Jacquelyn Way	Essie Judkins	16,000.00
Prattville	1141 Gaddis	David White	30,000.00
Prattville	1149 Gaddis	G.O. Hughen	25,000.00
Selma	Potters Sta.	Mrs. Culp Life-time estate	7,000.00
Sneads	Sneads, FL. 32460	Vacant	20,000.00
TOTAL			1,109,000.00

Report No. 5

CLAIMANTS MEMORIAL FUND

We recommend the continuation of the Claimants Memorial Fund, such funds being invested by this board with interest being used for the benefit of the conference claimants. Individuals and groups are invited to make voluntary contributions in any amount to the fund as memorials to deceased ministers or members of ministers families or lay persons. Checks should be made payable to the Alabama-West Florida Conference, The United Methodist Church, and sent to Mr. Art Cooper, PO Box 700, Andalusia, Alabama 36420, with the names of persons being memorialized. The families of persons being memorialized will be notified of such memorial gifts.

Report No. 6

SPECIAL APPOINTMENT PENSION RESPONSIBILITY

In keeping with Paragraph 1796.5 of the 1976 *Discipline*, we recommend that the following United Methodist institutions or organizations be approved for pension responsibility on this Annual Conference: Alabama-West Florida Conference Council on Ministries, Assembly Ground Commission, the Wesley Foundation at Auburn University, the director of Pension Funding Crusade and Homes for Claimants.

We recommend that special appointments as employees of United Methodist colleges and universities and other general agencies shall be listed as with pension responsibility on the institution or agency.

We recommend that chaplains in the armed forces be listed as with pension responsibility on the chaplaincy of the military service.

We recommend that ministers under appointment as approved evangelists, to Inner City Missions, to *Methodist Christian Advocate*, to other area appointments and to other special ministries, shall be listed as with pension responsibility on this Annual Conference only upon payment to the Conference Claimants Fund an amount equal twelve times the current annuity rate for conference members which for the year 1980 would be $1164.00 ($97.00 per month). See Paragraph 1706.3a of the 1976 *Discipline*.

We recommend that special appointments to non-Methodist institutions shall be listed as without pension responsibility on this Annual Conference.

We recommend that all missionaries shall be listed as with pension responsibility on the Board of Global Ministries of The United Methodist Church.

Report No. 7

DEPOSITORIES

We recommend that the official depository for the pension funds shall be the same as that designated by the conference for other conference funds and the General Board of Pensions of The United Methodist Church; provided that the Board of Pensions and Homes for Claimants may from time to time determine other depositories for invested funds among financial institutions that are insured by a government-sponsored agency.

Report No. 8

REGULATIONS FOR OCCUPANCY OF HOMES

1. Applications of claimants for homes shall be sent to the Rev. John Lane, and shall include the following information:

a. Name of claimant and immediate members of family.

b. Indication of choice as to location of home.

2. Minor repairs on homes will be paid for by the occupant. Major repairs will be paid for by the board. No repairs or alterations can be made to any of the homes at any time except those authorized by John Lane as director of homes for claimants.

3. The board will equip homes with a stove, heating equipment, refrigerator and water heater.

4. Occupants will furnish the board with the name of the person(s) who will attend to his or her personal affairs in the event of disability or death.

5. Care should be exercised by the occupant in the erection of T.V. antenna so that the existing property is not damaged.

6. The board recommends that when the occupant of a home serves a charge which provides a parsonage, he should live in the parsonage and thereby free a claimant's home for another claimant.

7. When a claimant vacates a home he or she should release it in writing to the Rev. John Lane, Director of Pension Funding Crusade and Homes for Claimants, and remove all personal belongings immediately.

8. Upon the death of an occupant the heirs or responsible person shall remove all personal property belonging to the claimant within thirty (30) days. All property left beyond this time will be disposed of by the board.

Report No. 9

PENSIONS FOR LAY EMPLOYEES

We strongly endorse the reserve pension plan administered by the General Board of Pensions for lay employees of United Methodist agencies and local churches. We recommend it to our local churches and agencies and urge that they use this official plan for The United Methodist Church to provide pension coverage for the devoted lay men/women who serve in their employ just as the Annual Conference provides for pensions for ministers.

Interested churches and agencies should contact:

Dr. Howard Miller
General Board of Pensions
The United Methodist Church
1200 Davis Street
Evanston, Illinois 60201
Phone (312) 869-4550

Report No. 10

FULL-TIME SERVICE AS A REQUIREMENT FOR PENSION CREDIT

We call attention to the following provisions which appear in paragraph 1706.4a of the 1976 *Discipline*, relative to full-time service as a normal condition for pension credit.

a. Full-time service of a ministerial member or a lay pastor shall be required as a normal condition for pension credit; provided, however, that such credit may be granted for part-time service by a three-fourths vote of those present and voting in the Annual Conference, on recommendation of the conference Board of Pensions (and Homes for Claimants).

b. Full-time service shall mean that full time is devoted to the work of a pastor by one who has not attained the age of mandatory retirement for a conference member, who is not attending school as a regular student, who is not substantially employed in nonpastoral work; and whose cash support *per annum* from all (church) sources is not less than the schedule of equitable salaries adopted by the Annual Conference for those in this person's classification.

It should be noted that service of either a ministerial member or lay pastor is without pension credit if it is not full-time service as defined, unless such credit is granted by special action under extremely unusual circumstances.

Report No. 11

ANNUITY FOR MINISTERS IN AREA OFFICES

As approved by our Annual Conference in the 1972 session the following policy continues in effect:

The area offices being served by the ministerial members from the conferences in the Birmingham Area where there is no annuity payment to provide pensions and benefits for

these men shall have their pensions and benefit payments provided by the two conferences of the area with the Alabama-West Florida Conference paying an amount equal to 41.86% of twelve times the annuity rate and the North Alabama Conference paying an amount equal to 58.14% of twelve times the annuity rate of the conference in which the minister holds membership. This formula was agreed upon by the Alabama-West Florida and North Alabama Annual Conferences.

(NOTE: Percentage figures will be brought into harmony with action under the report of the Council on Finance and Administration.)

Report No. 12

A RESOLUTION ON HOUSING AND UTILITY ALLOWANCE FOR RETIRED MINISTERS

Whereas, the United States government has recognized in its income tax regulations monies paid by a minister for the utilities of such a "parsonage or home" for a minister to be exempt from taxation; therefore, be it

Resolved, by the Alabama-West Florida Conference of The United Methodist Church meeting in annual session May 28 - May 31, 1979, that two-thousand five-hundred dollars ($2,500.00) of the total annuity paid each year to each retired minister and lay person shall be designated as a rental allowance and for maintenance of a place to live and for utilities.

Report No. 13

PERSONAL NOTATIONS UNDER QUESTION 60

Subject to the approval of the Alabama-West Florida Conference by a ¾ vote, we recommend that Mrs. Ella Mae Lowery be granted a special grant for the year 7-1-79 through 6-30-80 as the wife of a minister of our conference who served 35½ years as a member of this conference. The grant would be based on the years of his service.

J.C. Guy should be granted ½ year annuity credit for serving the Vernon appointment from August, 1949, until June, 1950.

The following names and monthly amounts are also requested:

We recommend the following monthly grants:

MINISTERS:	O.C. Brown	$ 97.00
	M.S. Baldwin	16.67
	Leroy Christensen	125.00
	Don Montgomery	100.00
LAY PASTORS:	Charles E. Syfrett	9.92
WIDOWS:	Mrs. L.S. Gilmer	25.46
	Mrs. Fred Hosey	14.14
	Mrs. G.E. Lloyd	38.19
	Mrs. Ella Lowery	200.87
	Mrs. A.L. Lumpkin	87.70
	Mrs. J.A. Whitsett	84.87
	Melanae Bullington	14.14

Report No. 14

HOSPITAL AND MEDICAL PROGRAM

We recommend that, effective 1 July, 1979, the Hospital, Medical Expense Program (HMEP) of the General Board of Pensions of The United Methodist Church be the carrier of the conference health care program, with eligibility to participate to be determined by the Board of Pensions and Homes for Claimants of the Annual Conference.

All ministers of the Annual Conference, who are appointed to a charge by the Cabinet, shall be eligible to participate in the program and the conference shall participate in premium costs, provided the minister is appointed with annuity credit on the conference. Those ministers

appointed to a charge without annuity credit or appointed to attend school or in special appointment may participate by paying the full amount of the premium. There shall be a sixty day enrollment period beginning June 1, 1979.

Premium payments shall be made to the conference treasurer on a regular remittance form, on a quarterly basis with payment for the quarter ending September 30 due not later than June 20, payment for the quarter ending December 30 due not later than September 20, payment for the quarter ending March 31 due not later than December 20, and payment for the quarter ending June 30 due not later than March 20. The schedule of participation in premium costs by the Annual Conference related to eligible persons shall be that one-third of the premium shall be paid by the conference and 2/3 shall be paid by the minister or employee. The full premium cost for persons over age 65 shall be paid by the conference and 1/3 of the premium for dependents of over age 65 ministers.

The funds required for conference participation in premiums shall be provided by the pensions and benefits program of the conference and shall be included in the apportionment for the Conference Claimants Fund.

We recommend further that the program continue to be made available to local churches for participation by their full time lay employees, without conference participation in the premiums.

We recommend that a committee be appointed from the membership of the Board of Pensions and Homes for Claimants to serve as liaison between the Annual Conference and the carrier.

J. Wilson Patterson, Chairman
John T. Parker, Secretary

PREMIUM SCHEDULE:

Minister and Family with annuity:	$142.06
Single Minister with annuity:	51.00
Widow under 65:	47.00
Single, with one child with annuity:	78.98
Minister over 65, wife under 65:	71.06
Minister under 65, wife over 65:	51.00
Minister and wife over 65:	None

LAY EMPLOYEES OF LOCAL CHURCHES

Family contract:	$213.09
Single contract:	76.50
Single, with dependent:	124.47
Over 65	47.97

HOMES FOR CLAIMANTS

The Conference owns 47 units for the use of its retired ministers and their wives or widows. These units include 37 single dwellings, one apartment building having four apartments and three duplexes. This property is conservatively estimated to value $1,147,000.

During the summer I visited all of the homes in order to see them and talk to the persons living in them in an effort to acquaint myself with the homes and their needs.

Since the last session of the annual conference a little in excess of $20,000 has been spent on insurance, repairs and upkeep of these units.

In September Mrs. Edith Griffin gave a house and two large lots in Sneads, Florida to the program. A request has already been made for this home. Two other persons have made stipulations in their wills leaving their homes for this purpose upon their death. Such gifts on the part of couples or single persons having no close relatives continue to be the major source of homes for our retired ministers and their wives or widows. Other special gifts have been made to assist in the program.

At the present time we are in the process of putting the insurance on these homes into a group policy offered through our church which will lower our insurance premium and give us liability coverage as well.

The following are new occupants in our homes: Eugene Caddell, 802 Seay St., Greensboro; Porter Daniel, 130 McRainey Loop, Andalusia; Mrs. Fletcher Herlong, 2044 Tullis Drive, Montgomery (as of July, 1979); Mrs. Evelyn Liddell, 1936 Yancey, Montgomery; and Warren

Lindsey, 3585 Gatewood, Pensacola. Thad Ellisor has moved from 3585 Gatewood, Pensacola to a recently purchased home in Dothan at 405 S. Orange St.

John H. Lane, Director

FIRST YEAR PROGRESS REPORT
THE ALABAMA-WEST FLORIDA CONFERENCE PENSIONS CRUSADE
May 1, 1978-April 30, 1979

Total commitments reported to the 1978 session of The Alabama-West Florida Conference, June 1, 1978	4,187,043
Reductions since June 1, 1978 (most to correct errors)	33,693
New acceptances, special gifts received since June 1, 1978	51,265
TOTAL FOUR YEAR GOAL ACCEPTED, May 1, 1979	4,204,615

REPORT BY DISTRICTS

Districts	Accepted 4 Year Goal	One Year Goal	Paid Thru 4-30-79	% Paid 1st Year Goal
Andalusia	339,039	84,759	99,903	118
Demopolis	294,340	73,585	74,321	101
Dothan	499,965	124,991	128,173	102
Marianna	409,412	102,353	107,107	105
Mobile	563,285	140,821	162,091	115
Montgomery	748,667	187,166	151,957	81
Pensacola	793,466	198,366	210,601	106
Selma	282,180	70,545	69,207	98
Troy	272,396	68,099	71,588	105
Conf credit	1,865	466	1,365	
TOTALS	4,204,615	1,051,151	1,076,313	102

Receipts for the first year's pay period, May 1, 1978 to April 30, 1979 amount to a grand total of $1,076,313, $25,162 more than the first year goal of $1,051,151.

The difference between the figure quoted above and that quoted on the color print-out reflects the inclusion of $6,671 in late receipts posted in April which were not included in the total quoted on the color print-out, but were included in the district compilation.

471 churches are current or above in payment of their accepted goal. Many of the 231 churches listed in red have paid most of their first year goal, but have not quite paid 25% of their FSG or accepted amount as was necessary for them to have been listed in green as being current. Only 25 of these churches have made no acceptance in the Crusade. 47 additional churches have made no payment to date on their acceptances. However, it is expected they will honor their commitment as soon as it is possible for them to do so.

The Mobile and Pensacola Districts have only one church each that has made no payments. The Andalusia, Marianna and Montgomery Districts have only four churches each that have made no payment.

A total of $30,373.30 has been spent this year in connection with the Pensions Funding Crusade Follow-up and the Homes for Claimants office. This amount includes the director's salary, secretarial help, travel expense, housing allowance, utilities, printing, postage and office supplies.

BOARD OF EDUCATION

The Board of Education has adopted a most ambitious program for 1980. Under the leadership of the chairpersons of the committees and the conference program staff, special emphasis will be given to youth, young adult, and family life ministries. The Council on Youth Ministry will come back under the jurisdiction of the board in order to give the youth more security and support in their work. The young adult ministries has needed an adequate program for a long time, and it is being received with enthusiasm by the young adults. The emphasis of the work of the total board is person-centered, which enables persons to better understand who they are under the authority of the Christian faith and commitment.

We express our deep appreciation to those persons who are committed to the program of Christian learning and enrichment and who work hard to make these programs a reality in the lives of United Methodists in Alabama and West Florida.

Respectfully,
Stanley Mullins, Chairman

COMMITTEE ON CHILDREN'S MINISTRIES

The Committee on Children's Ministries has met regularly during the past year. The committee is composed of the district coordinators of children's ministries and certified lab leaders of the conference. This is a most dedicated and creative committee.

In the fall of 1978, and the winter of 1979, this committee of the Board of Education and the United Methodist Communications area office sponsored and co-conducted 9 different "Here's How" workshops around the conference. They were especially for Sunday School teachers in the effective use of audio visuals in the classroom. They were designed to train Sunday School teachers in the philosophy of media in the classrooms, and to provide practical experience in the process of making visuals, audios, and using equipment.

A guidebook entitled, "Let's Have A Vacation Church School" has been prepared and distributed through the district children's coordinators to local church VCS directors, giving them guidance and helpful hints in directing a Vacation Church School. The book also contains resources for teachers, suggestions for the secretary, schedules, and other helpful information.

The 1978 children's camping program was one of our most successful. Five of the 6 camps were filled to capacity or beyond, leading us to add the 7th camp for the 1979 camping season. We will also have an elementary choir camp for the summer of 1979. All camps are conference camps and are for rising 4th, 5th and 6th graders. Another change in the camping program, to better benefit the campers, is for the camp to start Monday afternoon and end Saturday morning after breakfast.

In August of 1978, another Vacation Church School mission project was held at Johnson Hill United Methodist Church at Eutaw. Four different churches participated with leadership coming from the youth and adult leaders from First United Methodist Church, Pensacola. This was a week-long school with classes every morning. Some 80 to 100 children and youth participated. Each evening was for youth activities with some 50 to 75 children and youth participating.

The Conference on Children's Ministries will be held at Scarritt College, Nashville, Tennessee, July 30 - August 3, 1979.

In 1976, the United Nations passed a resolution that 1979 would be observed as the International Year of the Child. We are happy to co-sponsor the resolution affirming the International Year of the Child as printed in the report of the Board of Church and Society. We hope you will do something in your local church to celebrate this resolution. Resource materials are available. You may find help in the "Interpreter", "Engage", in United Methodist Women material and through other resources. You may contact your conference office also.

We are deeply grateful to Mark Stewart for his leadership in the area of children's ministries. He is accessible and always cooperative.

Respectfully submitted,
Jack Holland, Chairman
Mark Stewart, Conference Coordinator

COMMITTEE ON ADULT MINISTRIES

A Committee on Adult Ministries was organized at the last Annual Conference, with the designation of a chairman and district coordinators. This committee, with the guidance of the leadership development coordinator, Mrs. Carolyn Cumbie, has begun plans to bring new significance to adult ministries in our conference.

A Young Adult Council has been organized and has begun to function. Two of the temporary officers, Danny Cartwright, Chairperson, and Miss Amy Smith, Vice Chairperson, attended the SEJ Young Adult Convocation held in Orlando, Fl., February 1979. The council has planned a Young Adult Retreat at Blue Lake for June 22-24, 1979. Dr. William Mallard, Professor of Theology, Emory University, will be the spiritual leader. The council is also planning another retreat for the fall of 1979, and is projecting plans for 1980.

At the training event held at Blue Lake February 17, 1979, Mrs. Cumbie guided us in the establishing of the organizational structure and in planning guidelines and goals to achieve the purpose of the Committee on Adult Ministries.

These goals are:

1) To become aware of the scope of adult ministry.

2) To identify responsibilities of adult ministry to the Committee on Nominations and Personnel.

3) To develop a plan for effective utilization of the Committee on Nominations and Personnel.

4) To develop resources.

5) To design training events for local churches in each district.

The Committee on Adult Ministry is a part of a conference-wide structure for leadership development which includes the district lay leaders and the Committee on Adult Ministries. This structure should add new dimensions to the work of the adult coordinator in every local church.

Respectfully submitted,
Curtis Ford

COMMITTEE ON CAMPING

A. Summer of 1978

We are pleased to report that the summer of 1978 was a good summer for our camping program. On the elementary level in 6 camps we had a total of 466 campers. In the 4 junior high camps we served a total of 259 campers this summer. The senior high and mid high agencies drew a total of 166 participants. In Camp Discovery we saw a total of 117 campers and staff. The 4-L and Sunshine Camps operated at near capacity again this summer. Dr. Faye Brown, Chairperson of the 4-L Committee will call our attention to the work and program of the 4-L camps at this session of the conference. The camper participation for the entire summer of camps under the auspices of this committee exceeded 1,000.

Not only was the participation a source of delight, but the program offered was an outstanding one. We must express our appreciation to each of the volunteer staff personnel and to the program staff at conference headquarters for their leadership in this program of Christian education in the out-of-doors.

B. Items of note

This year we will have 6 elementary camps at Blue Lake for rising 4th, 5th and 6th graders. As in the past two years we will have a team of staff persons to work all summer with the camps in the Pinewood Camp site. These young people will work together as a team and give leadership to the junior high camps. We appreciate the cooperation and support of the district superintendents and pastors, and solicit their continued support for our camping program.

C. As you go home from conference

1. Promote the 1979 camping program in your local church. We urge each church to inaugurate a scholarship program to assist their own children and youth in attending camp. Assist your minister and staff person to distribute camping material to the proper age groups.

2. Assist us in soliciting scholarships for our special camping ministries — 4-L and Camp Discovery. Thirty (30) dollars will send a child to 4-L or Camp Discovery. Twenty (20) dollars will send a child to the Sunshine Camp or Camp for the Deaf. Remit to Mr. Art Copper marked "Special Ministries Fund".

Respectfully submitted,
Linwood Lewis

COMMITTEE ON LEADER DEVELOPMENT

Much of the emphasis in our committee this year has been on developing leaders in the local church. In conjunction with the Committee on Adult Ministries and the Conference Board of the Laity, the Committee on Leader Development has endeavored to begin implementing the assignment of the conference Council on Ministries, to recruit and train lay persons and clergy in each district so that they may become resource persons in that district. This will be an ongoing program for several years.

Three persons have been certified as adult lab leaders this year, and one in junior high. Two other persons began the certification process.

Respectfully submitted,
Carolyn Cumbie

COMMITTEE ON SUNDAY SCHOOL

Need: To strengthen our Sunday Schools

Idea: A survey of the 137 Sunday School questionnaires that were returned to us shows a clear desire for teacher training that is localized and individualized for each specific church.

To meet this need, we propose:

1. To use the very excellent, down-to-earth, training resource, "Teaching Yourself To Teach", a multi-media, self-instruction kit for teachers.

2. To train district teams in the use of this resource. The team from each district will include: the district coordinators of education, adults, children, youth and other volunteers. These teams will be trained at Blue Lake, Tuesday and Wednesday, June 26-27.

3. At least two members of each district team will go to one church in their district every month and lead a "Teaching Yourself To Teach Workshop" for the teachers of that local church. Thus, there will be twelve workshops a year in each district. Over a five-year period most of the smaller churches in each district can be reached with a workshop.

4. Each district team will be presented its "Teaching Yourself To Teach" kit at this Annual Conference. Each team will bring itself and its kit to the training on June 26-27, at Blue Lake.

5. Each district team will be asked to begin its monthly workshops in July, 1979. It is not necessary for all four persons on the district team to be present at each monthly workshop. However, at least 2 members of the team should be present.

6. After each monthly workshop the district education coordinator will notify the chairman of the Committee on Sunday School to confirm the workshop and supply helpful information for improvement of the overall program.

7. The fact that we are proposing this program for a five-year period is an indication of our concern for long-term strengthening of the Sunday School, rather than sporadic attempts at improvement.

8. This five-year plan for strengthening our Sunday Schools is intended for all local churches, but we propose it with particular concern for small-membership churches. The results of our survey of the churches lead us to believe that Sunday School teachers want us to bring training to them, rather than asking them to come to us. This five-year plan would be under the general oversight of the Committee on Sunday School.

Respectfully submitted,
Lawson Bryan

FUTURES COMMITTEE

The purpose of the Futures Committee is to dream the dreams and propose programs that will speak to some of the real needs of our conference.

During the two meetings that we have had since our formation in December of 1978, we have identified some top priorities of concern for the summer of 1979 and for the winter and spring of 1980.

The two summer events which we are helping to support financially as well as other ways are: The Elementary Choir Camp (August 13-18) and the Camp for the Deaf (August 17-19). We feel that both these events are very much needed in our conference and we are proud to be a part of their beginning.

Our plans for 1980 include sponsoring a Chancel Drama Workshop (February 1-2) at Oakwood Lodge at Blue Lake with Norton Dill (from Vestavia Hills United Methodist Church in Birmingham) as leader. We strongly feel that our churches will benefit greatly from its people having this exposure to the variety of dramas available as well as techniques for carrying them out.

The second event is a "Confirmation Rally with the Bishop" on Saturday, March 1, at the gym at Blue Lake. This will be an exciting day of fun and learning about the great heritage of our church.

Our committee has many other hopes and dreams for helping our church to realize its full potential in years to come.

Respectfully submitted,
Nancy Pugh

ASSEMBLY GROUND COMMISSION

BLUE LAKE CAMP

The continuing ministry of Blue Lake is impressive. During the past year over 13,273 persons have attended events at Blue Lake. Eighty-four events were sponsored by the Annual Conference and district agencies, with 6,023 persons involved. There were 151 camps and retreats sponsored by local churches, family camps, and non-Methodist groups. Seven thousand two hundred and fifty persons were involved in these events.

The policy of Blue Lake concerning reservations has long been established. "Conference boards and agencies, districts, and local churches are urged to schedule their retreats and events early. When groups are small an effort is made to schedule more than one group at Oakwood in order to accomodate more groups."

"Non-Methodist groups may reserve the facilities if no Methodist group has reserved a date ten months in advance of the date desired. Methodist boards, agencies, and local churches have until October 1 to schedule their activities for the three months of June, July, and August before non-Methodist groups can schedule activities."

The rates for Blue Lake are as follows: Methodist groups at Oakwood, $11.00 per person per day, (three meals and one night's lodging), Dogwood and Pinewood, $9.00 per day. The rate for non-Methodist groups at Oakwood is $16.00 per day; and Dogwood and Pinewood, $12.00 per day (three meals and lodging.) Individual meals are: Breakfast — $2.00, Lunch — $3.00, Supper — $2.50.

Lambuth Memorial Chapel has been dedicated and is used by small groups for worship. This beautiful shrine is a meaningful addition to the Blue Lake witness. A new pier has been built for Oakwood. This will greatly enlarge the waterfront activities of the lake.

The Blue Lake Fund apportioned to the local churches is essential to the operation of the camp. Inflation is a part of the Blue Lake way of life, as it is for all persons and groups. The cost of food and food preparation has increased greatly. Without the help of the local churches, Blue Lake cannot meet its bills. There is also an increasing demand for added services. Each church is urged to help Blue Lake continue to make its witness as an agency of the conference.

The support given Blue Lake by the United Methodist Women of the Alabama-West Florida Conference has made many of our facilities possible. Their continued support of our Methodist assembly ground is greatly appreciated.

The financial report for 1978 may be found in the *Journal* in the division containing other financial reports.

Fletcher Howington

COMMITTEE ON EQUITABLE SALARIES

The purpose of the Equitable Salary Fund is to provide assistance to those ministers and their families serving charges whose salary will not assure a minimum standard of living. We believe that every charge desires to provide its minister with an adequate salary without assistance.

1. We, therefore, recommend that all charges receiving equitable salary assistance continue the program begun January, 1979, that will eliminate the need for salary supplements.

2. The *Discipline* requires that a fully scheduled equitable salary be paid before pension credit can be granted by the Board of Pensions. To participate in the insurance and Death Benefit Programs the minister must have pension credit. To receive fully scheduled equitable salary for the minister's category the church must pay 75% of the equitable salary schedule for 1980. Pastors of newly organized congregations can for two years receive up to one-half of the equitable salary schedule from the fund for its pastor.

3. Effective January 1, 1980, the equitable salary schedule shall be based on the conference average salary of the full connection and probationary members as determined by the Board of Pensions. The schedule for the various categories (rounded to the nearest $100) will be based on the following percentages of the conference average salary.

Members in Full Connection, 80% of conference average salary
Probationary Members, 80% of conference average salary
Associate Members, 70.5% of conference average salary
Seminary Students (married), 62.5% of conference average salary
Seminary Students (single), 58.5% of conference average salary
Full-time Local Pastors, 66% of conference average salary

Local Pastor — Student (married), 50.5% of conference average salary
Local Pastor — Student (single), 46.5% of conference average salary
Local Pastor — Licensee (married), 48% of conference average salary
Local Pastor — Licensee (single), 44% of conference average salary

4. The amount of equitable salary a minister is eligible to receive is based on the total of his salary, travel allowance, utilities and other approved church related allowances.

5. Only full-time pastors, retired pastors as specified in Item 6, and student pastors are eligible for equitable salary support.

6. If the combined total of all income received from The United Methodist Church by a retired minister (plus his Social Security) is not equal to the equitable salary schedule, then the Committee on Equitable Salaries shall pay the difference up to $2400.00. To qualify the retired minister must be serving full time.

7. It is recommended that the equitable salary secretary be authorized to issue check orders for equitable salary only after each district superintendent has certified (a) complete income and amount of need of each pastor who is to receive equitable salary aid; (b) that the charge did conduct an Every Member Commitment program emphasizing the total program of The United Methodist Church; (c) that the pastor gives leadership in promoting the total financial program with special emphases being given to the ministerial support and World Service and conference benevolences apportionments. It is not the responsibility of the Committee on Equitable Salaries to determine all the ramifications of a man's employment; this is the responsibility of the district superintendent. It is recommended that the secretary withhold any funds until the district superintendent has provided all the information as accurately as possible on the forms provided by the secretary.

8. No pastor of any classification shall receive aid from the fund if he receives income from any other church source if the income, plus salary from the charge he or she serves, is more than the equitable salary for his or her classification, except as provided in 16 and 17 of this report.

9. No person qualifying for equitable salary which amounts to less than $100 will receive any equitable salary. We feel that local churches can take care of this small amount.

10. The administering agency will not grant aid to any probationary or associate member who does not pass a full year of the course of study or fails to meet the minimum requirements for a student.

11. No associate pastor shall receive aid from this fund.

12. Each district superintendent is required to review all equitable salary situations in his district to reduce the need for equitable salary funds. No charge shall receive equitable salary assistance when divided unless the Commission on Town and Country Work has surveyed and recommended, and the Committee on Equitable Salaries has approved the division. We recommend that churches or charges, to be eligible for equitable salary aid, should consist of three or more churches or a minimum of 250 members, except in the case of a new church.

13. We recommend that the conference budget provide the funds necessary to carry on the equitable salary program as directed by the Annual Conference.

14. The secretary of equitable salary shall file with the assistant secretary for the *Journal* for publication in the *Journal* each year a report listing the payments from the Equitable Salary Fund during the year, giving names of the pastors and charges, and amounts paid from the Equitable Salary Fund.

15. We recommend that no pastor serving outside the bounds of the Alabama-West Florida Conference be eligible to receive equitable salary unless there in no appointment available for him in this conference and he is assigned by the presiding bishop to an appointment outside the conference, or unless it be a special appointment by the presiding bishop. Appointment for the convenience of the pastor himself shall not be considered reason enough to receive equitable salary aid.

16. The Committee on Equitable Salaries feels there may exist from time to time certain situations within our conference where special attention may help a church to more quickly become self-sustaining. In such situations a supplement determined by the Committee on Equitable Salaries, above the regular equitable salary, may be given the pastor, provided the money is available for this purpose. Normally no situation will receive this special consideration for more than four years. Ordinarily no more than three such situations will be considered during a year, based on money available. Such cases will be called "growth potential situations." In order to be considered, every case will be judged by certain criteria, and final determination will be done with the approval of the Board of Missions, since this

board handles money for church extension. Each situation will be judged by the following criteria: a. growth potential; b. leadership requirements; c. age of the church; d. indebtedness.

17. In the case of cooperative parish ministries or specialized ministries the district superintendent, in consultation with the district Board of Missions and Committee on Equitable Salaries, shall be allowed to supplement the salary of a pastor/director or an associate director of a larger parish or specialized ministry even though the person comes under the benefits of equitable salary, without any reduction in the equitable salary support.

18. The Committee on Equitable Salaries feels that there may exist from time to time hardship cases, which need to be considered for help. These cases may be presented by the district superintendent to the committee. Sensing a need for such help for a charge, the district superintendent should hold the Charge Conference before the November meeting of the Committee on Equitable Salaries. The final decision on each situation will rest with the Committee on Equitable Salaries.

19. As an incentive to motivate churches to begin to reach toward total support of their pastoral leadership, we propose to give the preacher 60% of any salary increase above the amount currently paid by the church or above the minimum support required for his or her category, whichever is higher. This would apply to the charge which he or she is serving at the beginning of our payment period which is January 1. This supplement, recomputed each year, applies as long as the minister serves that charge, and we recommend that the Cabinet consider this accumulative amount as part of his salary when appointed to another charge.

20. We recommend the following be the equitable salary schedule for 1980:

Members in Full Connection	$10,900.00
Probationary Members	10,900.00
Associate Members	9,600.00
Seminary Students (married)	8,500.00
Seminary Students (single)	8,000.00
Full-time Local Pastors	9,000.00
Local Pastor — Student (married)	6,900.00
Local Pastor — Student (single)	6,300.00
Local Pastor — Licensee (married)	6,500.00
Local Pastor — Licensee (single)	6,000.00

E. Zedoc Baxter, Chairman
Fred Fuller, Secretary

AREA BOARD OF PASTORAL CARE AND COUNSELING

The Area Board of Pastoral Care and Counseling has continued to provide a ministry of care and nurture to the ministerial families of both Annual Conferences during 1978 and 1979. The counseling and consultation demands have continued at full capacity this past conference year. Over 115 individuals or families sought counseling or consultation through this office in the last 12 months. This involved 575 sessions in actual face to face interviews. These interviews involve one or in some cases two hours per session. The director has initiated and conducted over 65 support group sessions in addition to the counseling and consultation services.

District and conference-wide requests for the director as a resource person have increased over the past year. Continued requests for counseling and increased requests for workshops and support group training have "pushed" the office beyond its capacity to respond adequately. In response to this need, the area board has entered into an agreement with Carraway Methodist Medical Center's Clinical Pastoral Education Program to initiate a two year residency program in pastoral counseling focusing on marriage and family counseling as a specialty. This residency program will begin in September of 1979. The person-in-training will provide services of counseling to the Area Board of Pastoral Care and Counseling under the direct supervision of our director. The area board is very excited about the expanded service this program will provide, particularly to the North Alabama Conference. This residency training program certainly represents a major step forward in providing continuing education and specialized training in counseling for our clergy. Because of the cooperative nature of this program with Carraway Hospital, no additional funding will be required from the Annual Conferences.

The Area Board of Pastoral Care and Counseling is also beginning research into broader systemic issues affecting the life of the parsonage family. A study is now near completion on

divorce and its affect on ministerial families. This research will be circulated to the appropriate agencies and persons as completed.

The board is pleased to report these new and exciting ventures and to ask for your continued prayers as we respond to the needs of ministers and their families.

Charles E. Alexander
Executive Director
Joseph W. Lisenby
Chairman

SURVEY OF CLERGY DIVORCE IN THE BIRMINGHAM EPISCOPAL AREA

Prepared by Systemic Issues Committee
of the Area Board of Pastoral Care and Counseling 1979

The survey of clergy divorce in the Birmingham Episcopal Area comes as a result of the Systemic Issues Committee's study of issues effecting the lives of clergy families. The incidence of divorce within the area is sufficient to direct the attention of Conference leaders and Board Membership to this as one of the most stressful experiences that can come to the parsonage family.

The purpose of the survey was to gain information that could contribute to a better understanding of divorce and its impact on clergy persons and their families in the Area. Such an investigation can suggest models of pastoral care which the church might implement in ministering to its clergy families under the stress of divorce and during the period of subsequent adjustment.

Both clergy and spouses who had experienced divorce found the most available source of help to be friends. While clergymen generally seemed to have felt support from colleagues and lay persons, spouses appear not to have felt support within the church structure. All respondents experienced some financial hardship; and relocation and distribution of income was generally problematic. Divorce among clergy families was perceived to be more catastrophic than divorce among laity. Greater intensity in feeling of failure, a sense or weakness, a loss of role and status, belief that the divorce itself was discrediting, and a sense of isolation were reported as being probably more intense for clergy families than for lay families.

All female spouses responding to the survey left the parsonage, and felt an emotional break with the church. Some ministers left the parish ministry; those who continued experienced support from the local church. But the system itself was not seen as being helpful. Pressures deriving from the appointive system, competitiveness, inadequate salaries, housing, poor preparation of wives for the role of a minister's family at the outset of marriage, and seeming expectation that the minister is a servant (with little or no time for his family) were some of the factors cited as contributing to the breakdown of the marriage and family. Respondents expressed that the system could have been more redemptive.

Implications of the response are given, the recommendations are made regarding what might be done to promote a more redemptive ministry to clergy families who are contemplating or going through divorce — at both the local church and the systemic levels.

The full report of this survey was approved by the Area Board of Pastoral Care and Counseling at its session April 20, 1979. A copy of the full report is available on request from the office of the Executive Director of the Area Board of Pastoral Care and Counseling.

COMMITTEE ON HIGHER EDUCATION AND CAMPUS MINISTRY

Report No. 1

Your committee has been busy this year in its efforts to evaluate and strengthen the work of campus ministry through the Wesley Foundation programs and in its efforts to work toward a stronger and more equitable program of support for our two colleges.

A sub-committee was appointed and made visits to each Wesley Foundation and met with the director, the district superintendent, students and others in an effort to evalulate each Wesley Foundation program and what its needs are. Some recommendations coming from the sub-committee are that for identity purposes the name UNITED METHODIST needs to be emphasized at the campus level and in the promotional materials sent to our local churches; wherever possible, there should be close cooperation between the Wesley

Foundation and local United Methodist churches in the communities. There is a great need for more funds to carry on this vital work with students on the campus. We are encouraged by the fact that our people raised their level of support to the Wesley Foundation from 66% to about 71% in 1978. We feel the apportionment for Wesley Foundation must be given top priority if our young people in colleges are to come back into our communities and be leaders in United Methodist churches. A more viable and effective program of ministry to the more than 7000 Methodist students on the campuses of our colleges can be expedited if our total church membership becomes aware of the great need for Christian training for these students through the Wesley Foundation and campus ministry.

Our committee has given some thought to and intends to pursue further in 79-80 the matter of reaching the many Methodist youth in our junior colleges and of establishing some kind of ministry to the students at Auburn University, Montgomery.

The Area Task Force dealing with our two colleges met and sought to work with the issues of mutual concern relating to the colleges. It was a good meeting in which representatives of the North Alabama Committee on Higher Education, our committee and trustees of Birmingham-Southern College and Huntingdon were able to express themselves concerning needs of the colleges and to reach some recommendations for the equitable support of both colleges by the two conferences. As a result, we are seeking, through the brochure distributed at the 1979 Annual Conferences, to depict them as jointly owned and supported by the two conferences and to present some of the programs and plans they have in educational outreach to students from both our conferences as well as out of state.

Again we are encouraged by the increasing support of our people to the Higher Education Fund from 50% in 1977 to 60% in 1978. We still urge all churches to accept in full and pay the asking in support of the colleges. We recommend that the division of all monies received in the Huntingdon Birmingham-Southern College apportionments from local churches in 1980 be divided as follows: Eighty percent (80%) for Huntingdon College and twenty percent (20%) for Birmingham-Southern College.

We are proud of the historic place of Huntingdon College, founded and supported by Birmingham Area Methodists. We join with them in the celebration of the 125th anniversary of their illustrious history. We encourage our local churches to observe Huntingdon Founder's Day and consider placing in its budget as many as possible $500 Youth Education Scholarships for needy and deserving students who desire to attend Huntingdon.

We also recommend that the conference give its blessing and cooperation to both Huntingdon and Birmingham-Southern Colleges in the expansion programs they have recently announced. The support of church members is recommended so that needed renovations, new buildings, strengthening of faculty programs and endowments can be accomplished as the colleges gird themselves for progress in the years ahead.

Our people are urged to continue and increase their support of the Black College Fund. This fund provides continuous methodical support for twelve (12) black colleges historically related to The United Methodist Church.

We call upon our people to observe Methodist Student Day with a special emphasis and to give a love offering above and beyond their regular giving to support the Student Scholarship and Loan Fund. It is the oldest and largest of its kind in the country and presently offers loans to more than 11,000 persons in the amount of over six million dollars. A number of students from our conference have benefitted from the fund in the past and several are at present receiving aid from this fund.

The need for support from our people in the area of higher education is great. Tremendous challenges and responsibilities face us in the days ahead. Your committee pledges to work diligently to improve the programs of campus ministry and to meet the needs of our colleges and students. We seek your advice and support in trying to develop plans and programs that will meet the challenge.

Respectfully submitted,
Frank L. Scott, Chairman

Report No. 2

The following nominations are offered by the committee:

TRUSTEES: HUNTINGDON COLLEGE

Class of 1982:
Clerical: Rev. John Ed Mathison

Rev. Ralph R. Hendricks
Lay: Mr. Louis L. Johnson
Mr. Alto V. Lee, III
At-Large: Mrs. Jean B. Lane
Mr. Philip A. Sellers
Mr. James G. Martin
Mr. James W. Wilson

TRUSTEES: BIRMINGHAM-SOUTHERN COLLEGE

Class of 1982:
Clerical: Rev. C. Everett Barnes
Rev. Joe Neal Blair
Lay: Mr. Ed Dannelly
Mr. Larry Striplin
At-Large: Dr. G.A. Constanzo
Dr. B.A. Monaghan
Mrs. William Nicrosi
Mr. Sim Wilbanks
Mr. Clay Long
Class of 1980: Rev. Leo Brannon to replace Rev. R.L. Hoagland
Correction: List Mr. John Harbert as Trustee At-Large in Class of 1980 instead of in the Class of 1979.

WESLEY FOUNDATION BOARD OF DIRECTORS

Auburn Wesley Foundation

Class of 1983: Rev. Norman Carr
Mr. Ken Brannan, 50 Glenwood St., Mobile, Al. 36606

Livingston Wesley Foundation

Class of 1982: Rev. Norman McLeod
Rev. Stanley Mullins
Mr. Irwin Geoghagan, 202 Confederate Dr., Spanish Fort, Al. 36527
Mr. Robert Upchurch, P.O. Box 999, Livingston, Al. 35470
Mr. T.P. Whitten, P.O. Box 46, Atmore, Al. 36502

Marion Wesley Foundation

Class of 1982: Mrs. Norman Avery, P.O. Box 608, Marion, Al. 36756
Mrs. Donny Barton, 1204 Washington St., Marion, Al. 36756
Miss Janean Henderson, P.O. Box 614, Marion, Al. 36756

Pensacola Wesley Foundation

Class of 1982: Rev. L. Powers McLeod, Jr.
Mrs. Betty Arnold

Troy Wesley Foundation

Class of 1982: Mr. Alvin Bland, Luverne, Al.
Mr. W.R. Chapman, Troy, Al.
Dr. Grady Post, Troy, Al.
Dr. Norma Mitchell, Troy, Al.
Mr. Julian Epps, Headland, Al.

University of South Alabama Wesley Foundation

Class of 1982: Rev. Tom Terry
Rev. Linwood Lewis
Mr. Bobby Shrum, 4017 Cottage Hill Rd., Mobile, Al. 36609
Mr. Carlton Caruthers, 2732 Mill St., Mobile, Al. 36607
Class of 1981: delete Rev. James Love
add Dr. William Hawkins, 1063 Heidi, Mobile, Al. 36608

WESLEY FOUNDATION STATISTICAL REPORTS

Auburn University Wesley Foundation

Students involved and served in Wesley Progam

ave. per wk.		Other	
Sunday School	52	Open houses	304
Worship	102	Retreats	78
Sunday Evening	46	Counseling	262
Bible Studies	65	Marriages	12
Music — choir	36	Socials	412
Missions	21	Lay Speaking	27
Sports	80	Concerts	530

1978 Budget

Income:

Wesley Foundation Funds	$ 18,022
Advance Specials	5,252
Auburn United Methodist Church	1,800
Rents	5,560
Montgomery District Board of Missions	2,000
Gifts	1,700
Wesley Students	7,200
Miscellaneous	3,523
	$ 45,057

Disbursements:

Director's Salary	16,300
Staff	5,995
Utilities	5,488
Office Expense	1,390
Maintenance	3,105
Furnishings	2,480
Program	8,031
	$ 42,789

1978 SUMMER MISSION PROJECT

Income	$ 17,427
Belize disbursements	13,062
Balance to be used for 1979 Mission Project	$ 4,364

Livingston Wesley Foundation

Students enrolled in Livingston University	1,300
Students participating in Wesley Foundation	48
Value of Property	30,000
1978 Budget	$ 12,850.00

Income:

Wesley Foundation Fund	$ 5,368.52
Advance Special gifts	1,034.30
Direct gifts	175.00
Apartment rent	835.00
Refunds	653.64
Total Income	$ 8,066.46
Disbursements:	
Campus Minister's Salary	$ 4,500.00
Building repair & Improvement	145.09
Operation & Program expenses	2,975.11
Total Disbursements	$ 7,620.20

Marion Wesley Foundation

Students enrolled at Judson and Marion Institute	600
Students participating in Wesley Foundation	10-15

Report on Activities:
Students meet each Sunday for Wesley Fellowship; participate in Church Worship services; sing in choir; have special events.

1978 Budget

Income from Wesley Foundation Fund and gifts	$ 1,273.42
Disbursements:	
Wesley Worker's salary	600.00
Program materials	200.00
Special activities	200.00
Total Disbursements	$ 1,000.00

Pensacola Campus Ministries

Institutions served: University of West Florida & Pensacola Jr. College.

Students enrolled	6,500
Students participating in all programs	75

1978 Budget

Income:	
Wesley Foundation Fund	$ 3,428.02
Special ministries	171.98
Total Income	$ 3,600.00
Disbursements:	
Director's Salary	3,000.00
Program & operations	600.00
Total Disbursements	$ 3,600.00

Troy State University Wesley Foundation

Student enrollment	3,900
Students participating	40

1978 Budget

Income:	
Wesley Foundation Fund	$ 5,368.53
Advance Specials	739.50
District Special	2,550.00
Interest	586.15

Gifts	91.30
Miscellaneous	55.00
Total Income	$ 9,390.48
Disbursements:	
Director's Salary	5,434.26
Program	915.35
Equipment	394.78
Maintenance and operations	2,351.79
Total Disbursements	$ 9,096.18

University of South Alabama Wesley Foundation

Student enrollment	7,000
Students participating	20-25

1978 Budget

Income:	
Wesley Foundation fund	$ 2,856.69
Advance specials	362.92
District specials	1,000.00
Total Income	$ 4,219.61
Disbursements:	
Director's Salary	2,050.00
Program and Operating Expenses	2,522.14
Total Disbursements	$ 4,572.14

BOARD OF TRUSTEES OF THE ANNUAL CONFERENCE

The Board of Trustees holds title to the following bequests:

1. Norris Allen bequest	$44,000.00
2. Gilmore bequest	$20,000.00
3. Hattie B. Nored bequest	$25,000.00

The Board of Trustees holds title to the following conference realty:

1. Conference Headquarters, Andalusia
2. Valleyview Drive house, Andalusia
3. Prestwood Drive house, Andalusia
4. Meadowbrook Drive house, Andalusia
5. Auburn Wesley Foundation Building
6. Auburn Wesley Foundation Parsonage
7. St. John Church, Prichard

FINANCIAL REPORT

Balance, January 1, 1978	$ 3,895.49
Maintenance and Amortization Fund receipts	30,973.86
Insurance claim	682.88
Total balance and receipts	$35,552.23

DISBURSEMENTS

Mortgage payments:	
Auburn Wesley Foundation parsonage	$1,861.20
Staff parsonage, Valleyview Drive	1,599.84
Staff parsonage, Meadowbrook Drive	1,129.44
Staff parsonage, Prestwood Drive	1,367.88
Maintenance:	
Auburn Wesley Foundation	1,573.60
Headquarters Building	1,338.94
Valleyview Drive house	2,743.66

Meadowbrook Drive house	1,372.06	
Prestwood Drive house	1,402.17	
Other expenses:		
Auburn Wesley Foundation insurance	590.00	
Insurance, Andalusia	352.00	
Board Expense	932.00	
Transfer out (overhead)	2,596.06	
Insurance refund	422.88	$19,281.75
Balance, December 31, 1978		$16,270.48

The Board of Trustees is grateful for the support of the churches to the Maintenance and Amortization Fund and urges continued support of this fund in order that our property responsibilities may be adequately met.

J. O. Ellisor, Jr., Chairman

ADDITION TO HEADQUARTERS BUILDING

The Board of Trustees of the Alabama-West Florida Conference of The United Methodist Church makes the following report to the Alabama-West Florida Conference in session at Huntingdon College, Montgomery, Alabama, May 28-June 1, 1979 in regards to the conference headquarters building in Andalusia, Alabama.

NEED: Additional space for the operation of the activities carried on by the Council on Ministries is sorely needed. (1) Storage space for supplies, audio-visual materials, records, etc. The Fire Marshall has ordered that all paper must cease being stored in air-conditioner and furnace room and there is inadequate storage space for paper and other supplies. (2) Additional space for bookkeeping and office of the treasurer. The computer needs to be moved to another room in order to give working space. (3) Workroom for compiling mailings, collating materials. At the present time this is being done in the conference room. When meetings are held, work is held up or materials must be moved to accommodate groups meeting at headquarters. Storage of materials and having machines in this room is inconvenient. (4) Larger offices are needed for two staff persons. Present rooms are barely large enough for desk, chair, and filing cabinet.

COST: Estimated cost for a Butler Building and furnishings to be added to the rear of the present building is around $45,000. This can be financed by $15,000 from interest on investments and has been approved by the Council on Finance and Administration. An additional $15,000 from the Contingency Fund administered jointly by the Council on Ministries and Council on Finance and Administration has also been approved by both councils. Additional funds can be secured from the Maintenance and Amortization Fund so that it will be unnecessary to borrow additional funds.

RESOLUTION

WHEREAS — the administrative and fiscal affairs of the Alabama-West Florida Conference have quadrupled since 1963 when the headquarters building was built in Andalusia and WHEREAS the Board of Trustees of the Annual Conference has made a thorough study of the work and needs to enlarge the office space needed by the agencies of the conference to adequately perform its functions and has determined that adequate space can be built without incurring any indebtedness.

THEREFORE BE IT RESOLVED that the Annual Conference authorize the conference Trustees to proceed with plans to enlarge the conference headquarters building with an addition of a Butler-type building addition bricked to match present facilities at a cost not to exceed $45,000.00. Such addition to encompass not less than 2,200 sq. ft., be adequately insulated, carpeted, and meet specifications prepared by the building committee of the Board of Trustees of the Annual Conference.

Joe Ellisor, Chairman
Norman Carr, Secretary

RESOLUTION

WHEREAS the Conference property located on Meadowbrook Drive in Andalusia and used as a staff parsonage has deteriorated to the point that maintenance is excessive and considerable repair is needed to bring the house to standard. AND FURTHER, the size of the house is inadequate for comfortably housing the family of the staff member assigned to the property.

BE IT THEREFORE RESOLVED that the Alabama-West Florida Annual Conference in session at Huntingdon College May 28-June 1, 1979, direct that its trustees assess the needs of the parsonage families in Andalusia and sell the Meadowbrook Drive property and purchase adequate housing with proceeds from the sale of the Meadowbrook Drive property applying toward such purchase.

BE IT FURTHER RESOLVED that authority be granted the conference trustees to borrow such funds as needed or to assume such mortgages as necessary to accomplish the direction of the annual conference.

J.O. Ellisor, Jr., Chairman

CONFERENCE BOARD OF THE LAITY

Three outstanding activities have taken place this past year under the auspices of the Conference Board of the Laity. The directors of lay speaking, stewardship and United Methodist Men, in conjunction with resource personnel from the General Board of Discipleship, presented conference-wide workshops at Blue Lake that have had their impact felt in our district laity organizations throughout the conference. Much credit for the success of these workshops is due Haniel Jones, George Proctor, Harold Butts and the district lay leaders who have provided opportunities for the laity of their districts to become involved.

The 1979 conference-wide Laity Retreat at Blue Lake was set for April 6 and 7. We were most fortunate in having Dr. Jack Gray, United Methodist Evangelist from Tulsa, Oklahoma, as our guest speaker. The annual retreat has come to mean much in the spiritual lives of our people and this is one time when all of us — laity, clergy, men and women — come together and share our love for the Lord with each other. We are grateful for the support of Bishop Sanders. His presence with us and participation in the program is further evidence of his concern and support.

The Conference Laity Banquet has become one of the highlights of Annual Conference. We have enjoyed notable speakers that have maintained the interest and support of the clergy and the laity. This year, we welcome Dr. G. Ross Freeman, Executive Secretary of the Southeastern Jurisdiction Council on Ministries. Dr. Freeman, a champion of the laity, is greatly responsible for the organization supporting the accomplishments of the laity throughout the jurisdiction.

Looking forward to 1980, we are now planning to work with the conference Board of Education in providing leadership and training to district and local church officers. In addition, the board is looking forward to expanded leadership and training sessions in stewardship, United Methodist Men, and lay speaking in preparation for the 1980 general church theme: "God's People — Called to Be the Church."

In retrospect, I know that the accomplishments of the board this past year have, in large part, been possible because of the assistance and support of the executive director of the conference Council on Ministries, Rev. C. Everett Barnes. Everett has been of tremendous personal assistance to me during this past year as your conference lay leader, and I'm deeply appreciative of his continuing interest and support.

With God's help and with the determination of all our people in the Alabama-West Florida Conference we can be, in 1980—and in the years to come—God's People—Called to Be the Church!

Jack Temple
Conference Lay Leader

ALABAMA-WEST FLORIDA METHODIST FEDERAL CREDIT UNION

The Alabama-West Florida Methodist Federal Credit Union has passed its tenth anniversary. The growth of the credit union over the past ten years has not always been as good as it might have been, but this past year has been an excellent year. The following facts reveal something of the standing of our credit union as of February 28 of each year.

	1976	1977	1978	1979
Membership	260	266	298	325
Shares	$57,673	$ 99,560	$148,885	$222,855
Loans	54,136	110,515	154,146	215,188
Interest paid	6.25%	6.25%	6.5%	—

Members' shares are insured and all loans are covered with credit life insurance.

Every member of our conference can be a member of this credit union. Here is an opportunity to add to your estate and your savings. Help yourself as you help your credit union grow.

The officers for 1979 are as follows:

John Lane, President
, Vice President
Roy Gamblin, Secretary
Billy Joe Bass, Treasurer
John C. Carmichael, Loan Chairman
Zedoc Baxter, Chairman, Supervisory Committee

PREACHERS AID SOCIETY

President — Johnie W. McCurdy
Vice President — J. Hamilton Moore
Secretary — Paul M. Higdon
Treasurer — Fred Davis
Directors: John Bryan, J.R. Helms, J. Hugh McDonald, Olin Rowe and Marcus Chandler.

PREACHER'S AID SOCIETY ANNUAL REPORT

December 31, 1978

Loan Fund	$16,351.84
Dues Collected	260.00
Donation Fund	461.00
Total	17,072.84
Notes Receivable	$ 7,407.46
Cash in Bank	9,665.38
Total	17,072.84
Cash in Loan Fund	$ 6,064.92
Savings Account	3,139.46
Cash in Donation Fund	461.00
Total	9,665.38

Fred L. Davis,
Treasurer

THE BOARD OF EVANGELISM

1980 is the bicentennial anniversary of the Sunday School in American Methodism. Every local church is urged to carefully evaluate its Sunday School program, with special emphasis upon starting new classes, teacher training, and better attendance. Studies and evaluations done in the fall of this year should result in definite growth goals for 1980.

During the week of October 15-19, 1979, the Board of Discipleship of The United Methodist Church will coordinate and staff a School of Evangelism at Blue Lake. Several such schools are being held across the United States in 1979. This is the first school to be held within one Annual Conference setting. The very best guidance and help in church growth philosophy and methodology will be shared in this week-long school. Pastors and lay persons who are serious about renewing and strengthening the local church should not miss this. District superintendents and district secretaries of evangelism have been asked to enlist pastors and laity from each district to attend. A minimum goal of fifteen persons from each district has been set. Persons who read the required material, listen to the tapes, attend the week-long school, and do an assignment after the school, will be certified as consultants in church growth. Our goal is to have persons in all nine districts who are certified and able to help take this vital knowledge into local churches, large and small. Persons interested in attending should contact their district superintendent, district secretary of evangelism, or the Board of Evangelism. Scholarship aid is available to defray the cost of the school, and books and tapes for study can be borrowed from the district or from conference headquarters.

In the spring of 1980, the Southeastern Jurisdiction of The United Methodist Church will be involved in a Proclamation Evangelism Event. During the week of February 24-28 and the week of March 23-27, churches and entire Annual Conferences will have an exchange program whereby the Good News is proclaimed in every church in the Southeastern Jurisdiction. Visiting ministers will be trained and will not only proclaim the Good News, but will work with the local churches' Councils on Ministries to help the churches become functioning centers of evangelistic ministry. This event further emphasizes the need for having pastors at the School of Evangelism in October.

The general church has set a goal of 1,000,000 new members in the eight-year period ending in 1984. The Southeastern Jurisdiction needs to win 288,000 persons to Christ in eight years. The Alabama-West Florida Annual Conference needs to reach 12,672 persons for Christ, or about 1,584 persons each year for the eight years. We therefore recommend that we set a minimum goal of 1,584 persons each year through 1984.

1984 is the bicentennial of Methodism in America. The Board of Evangelism recommends to this Annual Conference that we set a goal of establishing ten new churches in our conference by December, 1984. It has been about nine years since a new church was started in this conference, and surveys show that new churches in strategic locations grow rapidly.

We further recommend that church extension be given a high priority in the conference during that period. Established churches should be encouraged to give an increased amount of financial aid to new churches. If we are serious about growth and reaching people for Christ, then we must be as serious about underwriting salary support for pastors and debt-free building sites in growing areas within our conference.

Since the majority of those entering our church by profession of faith come through the Sunday Schools, we see the need to offer a workshop on confirmation training. We plan to offer such a training event in January of 1980, at Blue Lake. Efforts are being made to secure the finest leadership.

J. Edward Chandler, Chairman
John C. Carmichael, Secretary-Treasurer

BOARD OF ECUMENICAL AND INTERRELIGIOUS CONCERNS

The spirit of ecumenical concern continues to develop within the Birmingham Area of The United Methodist Church. We commend all who are working in this area of the life of the Church, and encourage them to continue their efforts.

The Board of Ecumenical and Interreligious Concerns is interested in the Baldwin County Migrant Ministry. We see in this project the spirit of ecumenism at work. We are exploring the possibility of using United Methodist volunteers in the summer program of this project.

We have cooperated with the Alabama Christian Consultation in the National Workshop on Christian Unity, held in Birmingham April 23-26, 1979. We expect to continue to cooperate in projects initiated by the Alabama Christian Consultation.

We are working toward a training event for local and district coordinators of ecumenical and interreligious concerns. This workshop should be held early in the new quadrennium.

We urge every local church to continue to promote the ecumenical concerns of our United Methodist Church as they work with churches of other denominations in their own communities. We believe that in doing this, we are truly promoting the concerns of the Kingdom.

Respectfully submitted,
Davis Y. Martin, Chairperson

COMMISSION ON WORSHIP

The Commission on Worship has now completed the third year of the 1977-1980 quadrennium. The goals set forth in a four year plan drafted in 1977 have either been or are being met. The five priorities for action: Annual Conference worship, lectionary distribution, alternate ritual distribution, district workshops and music workshops are all now being fulfilled annually.

Last year the commission provided for Annual Conference worship by producing a brochure of hymns, printed liturgies, inspiring speakers and a setting for the services. An alternate Ritual of Baptism, Confirmation and Renewal was dramatically introduced to the conference. The theme for the morning worship experiences was "evangelism", which is one of the three quadrennial emphases.

The chairperson and the secretary-treasurer will be representing the conference at "Design '79", the national United Methodist convocation on music, worship and the arts, this summer.

A youth choir camp took place August 1-5 at Oakwood Lodge. Dr. John Dressler of Montgomery, Alabama, and other excellent resource persons led the conference choir camp.

The Commission on Worship strongly urges the youth council and camping committee to consider assuming sponsorship of this camp thus granting it an on-going place in the conference program that it can achieve in no other way.

An interconference convocation on worship was held in Columbus, Georgia, on February 16 and 17. The Reverend Misters Hoyt Hickman and Thom Jones were resource persons. Worship resources for The United Methodist Church was the convocation theme.

A word of appreciation is here directed to the Budget and Coordinating Committee of the conference Council on Ministries for working with the Commission on Worship to adequately fund the last year of this quadrennium's work. Because of this visionary support, the work of interpretation, education, celebration and growth can continue stronger than ever in the Alabama-West Florida Conference.

Respectfully submitted,
Joseph Haywood Reams, Chairperson

WORSHIP TASK FORCE ON ANNUAL CONFERENCE WORSHIP

Thanks is hereby expressed to those who have served so unselfishly and worked so diligently on the morning devotions for the conference session: Joe Reams, Earline Owen, Fred Beale and Willie Rushton.

Stephen F. McGucken, Chairman

COMMITTEE ON CAREER PLANNING AND COUNSELING

It is reported that the average person uses only 5-10 percent of their potential. This means that 90-95 percent of the potential for creative, fulfilling work and service lies, unrecognized, hidden, often under a fear of failure.

The focus of our concern then, must be to set up and get into operation, a career planning unit in each local church to assist them in becoming trained and resourced to help persons of all age-levels unlock at least part of this vast potential. The pastor and the secretary of career planning are the key people in the local church. They can work to create a climate of fellowship in the whole congregation and especially in small groups, classes etc., in which individuals find

support, acceptance, encouragement, and are thus enabled to discover that they are indeed persons of unique ability and worth. In other words, the goal is to experience real Christian fellowship. (*Koinonia*). Whenever this occurs, persons begin to discover their particular "gifts and graces," to hear God's call, and to receive courage to attempt new things.

Ideally this is the task of the whole Church. A model is the Antioch church under the leadership of Barnabas (the Son of Encouragement) — Acts 11:19-26, 13:1-5. The calling of God comes to every Christian. There is a "General Ministry" to which every Christian is called. This may mean living and working as a Christian in whatever job you find you are in. Hopefully your job is one which allows you to make best use of your special abilities and brings a sense of fulfillment. Someone said, "If your job is not one you can ask God to bless, or if it does not bless others, perhaps you ought to think about changing jobs."

God also calls some to the more specialized Church occupations, and to the diaconal and ordained ministry. We have a special responsibility to assist one another in hearing and responding to our particular needs.

The conference Committee on Career Planning and Counseling plans to sponsor workshops in each district for pastors and local church secretaries of career planning. We ask the assistance of the district superintendents in setting these and in securing attendance.

We will provide one free copy of the new booklet, *Church Occupations and Career Planning*, to each pastor. These may be secured by writing to conference headquarters, Box 700, Andalusia, Al. 36420.

Rual W. Morris, Chairman

JOINT COMMITTEE ON COMMUNICATIONS FOR THE BIRMINGHAM AREA

Report Number 1

The Joint Committee on Communications has the responsibility of supervising the Office of Communication for the Birmingham Area and for evaluating the ministry of the director of communication. We call your attention to Report Number 2 for the job description for this office.

The following activities are among those our director has performed during the year:

1. Served as a trainer, consultant and support person for the local church coordinator of communications. Training events have been held in several districts and local churches. We urge each local church to elect a coordinator of communications and enable this person to carry out the functions of this office.

2. Produced an audiovisual presentation for the North Alabama Conference Committee on Missions' annual report to the 1978 conference.

3. Continued the emphasis on Television Awareness Training. Three weekend retreats and three mini-presentations were given by the director.

Many other Television Awareness Training events were held by the other certified trainers. These persons are: Mark Stewart, Sue Parnell, Phyllis Anderson, Charlotte Meredith, Gerry Hearin, and Rex Brown.

4. Held nine "Here's How In Media" workshops in the Alabama-West Florida Conference in association with Mark Stewart and the Children's Committee of the conference Board of Education.

5. Has given continued emphasis to the placement and promotion of "CONNECTION" (also see Report Number 4). A tri-conference workshop for district coordinators was held to develop skills in program placement. A follow-up seminar was held to build a model for audience promotion. Selected persons were invited to a "correspondence" training event held in Montgomery.

Our CONNECTION resource persons for these events were: Lee Parkison, Marketing Coordinator, and Bill Hall, Assistant Producer.

6. Mailed press releases on conference and area events to the public media. Submitted articles and pictures to the *Methodist Christian Advocate*. Our director has acted as liaison person to the public media for a number of different organizations related to our conferences.

7. Conducted a major area-wide workshop in cable and closed-circuit television which was held in Birmingham. The workshop featured one general board representative, Dr. James Alexander, Board of Discipleship; one Southeastern Jurisdiction representative, Dr. G. Ross Freeman; and two persons from other conferences. The Rev. Carl Rhoads, Shreveport, La.,

and Don Woods, Macon, Ga. Gray Communications, Inc., and Mobile Video, provided video displays. Over 29 persons participated in this event.

The public media ministry is enhanced by our associate membership in the Alabama Broadcasters Association, membership in the Public Relations Council of Birmingham, and United Methodist Association for Communicators.

For the second year, publication of "The Daily Seed" during the sessions of the Annual Conferences, was well received. The "Daily Seed" portfolio provided members of the Annual Conferences was favorably received.

This committee continues to work in relationship with the conference Committees on Communication and other agencies of the two conferences.

Our director has continued to improve his effectiveness in this ministry by participating in national and local training events, and through in-service educational programs.

We recommend that Bishop Carl Sanders reappoint Robert F. Storey as director of communications for the ensuing year.

Report Number 2

The director of United Methodist Communications — Birmingham Episcopal Area is expected to fulfill the following responsibilities:

— to train and support the local church in developing its public relations program and to provide communication training among the members of the local church.

— to be the liaison person with the district coordinator of communications.

— to produce "The Bishop's Hour" and to be the liaison person with the network stations.

— to serve as the news officer for the Birmingham Episcopal Area, with responsibility for distributing news releases to newspapers, radio and television stations, and developing a compatible relationship with the public media.

— to provide news articles and pictures/stories for the *Methodist Christian Advocate.*

— to create ministries in media, produce filmstrips, and audio cassettes and provide training in the church's use of video.

— to promote the Mass Communications Fund.

— to plan and implement communications education/training events.

— to maintain a central office of United Methodist Communications in the Birmingham Episcopal Area and to supervise operations and supportive personnel of the office.

Report Number 3

The United Methodist Church in the Birmingham Episcopal Area has a unique and enviable relationship with the television industry in Alabama and West Florida. "The Bishop's Hour", our television ministry, has just completed its twelfth successful year of programming. Through the public interest and generosity of WAPI-TV, the originating station, and the five network stations, we have the opportunity to present the message of Christ to the general public through the powerful medium of television.

We believe "The Bishop's Hour" is one of the finest locally-produced religious programs broadcast on prime time today. The continued receptivity from the general managers in the industry seems to support this contention. "The Bishop's Hour" is produced eight months a year — October through May — and is carried on the following stations in Alabama, Florida, Georgia, and Mississippi:

WAPI-TV, Birmingham; WJHG-TV, Panama City, Florida;
WOWL-TV, Florence; WTOK-TV, Meridian, Miss.;
WTVM-TV, Columbus, Ga; WTVY-TV, Dothan.

We are grateful to Mr. Donald Wear, General Manager of WAPI Television for his continued support of the United Methodist television ministry. We are deeply indebted to Mr. Everett Holle, Program Manager, and Mr. Robert Earl Smith, Production Manager, who have been close, working companions with the program since its inception, and who continue to give the program their devoted attention. The entire staff of WAPI-TV are our friends. We take this opportunity to express our appreciation to them for their devoted services to "The Bishop's Hour."

We also acknowledge our indebtedness to the program managers in each of the network stations and express our appreciation to them for their participation in "The Bishop's Hour."

Many people across Alabama, West Florida, Georgia and Mississippi look forward each month to Bishop Carl Sanders' appearance on "The Bishop's Hour." His sermons are timely, Christ centered, and evangelistic. We are grateful to him for his participation in this important television ministry.

Mrs. Connie Barnes, Talladega, has been an interpreter for the deaf for the third consecutive year.

The following choirs and soloists have appeared on the 1978-79 programs: Nancy Cooley, Birmingham; Peggy Donaldson, Birmingham; Children's Choir, First United Methodist Church, Birmingham; Long Memorial Choir, Cordova; Delphine Paige, Birmingham-Southern College; "Free Spirit" ensemble, Panama City; Ashland Place United Methodist Church Choir, Mobile; and Wesley Foundation, Auburn University.

We believe "The Bishop's Hour" is a viable option to the violent, sex-oriented, deceptive programs being presented on national television in our time;

Therefore, we encourage each church to take the initiative in promoting the program through the pulpit, the newsletter, church bulletin and the local papers, and to write letters of appreciation to the station in their area.

Finally, there are no words which can describe our relationship to the television industry. Let us never take this privilege lightly when the mass media is such a powerful force in our society.

Report Number 4

"CONNECTION" — The United Methodist Radio series connecting "people to faith, people to people and people to action" is now being carried on eight stations in Alabama. The stations are:

WXLE, Abbeville; WBSA, Boaz; WEBJ, Brewton;
WEZZ-FM, Clanton; WELB, Elba; WRSA-FM, Huntsville;
WKAX, Russellville and WKEA, Scottsboro.

"CONNECTION" is produced weekly in magazine format and features personal testimony of United Methodist members from across this nation. Mr. Bill Richards, formerly from the Alabama-West Florida Conference, is the voice of "CONNECTION." The program is produced by the Public Media Division of United Methodist Communications and is broadcast on more than 185 stations across the nation.

The following persons and churches from Alabama and West Florida have appeared on the program:

Rita Anthony, Birmingham; Betty and Gary Boatwright, Repton;
John Dressler, Montgomery; Summer Work Camp, Butler;
Jim Rains (Noah's Ark), Panama City.

We are indebted to the district coordinators of communications, pastors, and station managers who have secured placement time on local stations. We urge continued support in the efforts to place "CONNECTION" on other stations.

Our goal is to have this excellent United Methodist program on at least one station in every district.

To accomplish this goal, we encourage the financial support of the district Council on Ministries, local church budgets, Sunday School classes, United Methodist Women's organizations, and individual sponsors to provide paid-for time on the air.

Report Number 5

We recommend each local church read the resolution passed by the 1976 General Conference entitled "The Church In A Mass Media Culture." The concluding statement in that resolution is as follows:

"We urge our churches to communicate, serve, and minister to their communities through the public media. This will require our churches to:

Discover the needs of persons in the community and determine how the church can minister to those needs through the media.

Work with other churches in an ecumenical spirit of service and ministry.

Commit time, budget, and talent to a ministry through the media.

Maintain high ethical and moral standards in utilizing the media.

Recognize the variety of purposes the church can fulfill in communicating through the mass media, such as education, witness, evangelizing, information, social action, service and ministry.

Finally, we call upon the mass media industries and leaders to recognize their power in our society and to use this power responsibly in enabling persons to achieve their fullest potential as children, women, and men of God."

We believe this is an excellent statement on the relationship of the church to the public media.

Therefore, we call upon the conference and local church Councils on Ministries to give this statement careful study;

We advocate a higher priority on the use of public media by the conference and local churches;

We urge each local church to consider the public media as an extension of the church's ministry in evangelism and education;

We encourage each local church to plan for the effective use of the public media;

We call upon the public media to work closely with representatives of the local churches and conference in developing the appropriate skills in using the public media;

And, we call upon the public media to recognize the right of the Church to have access to and make responsible use of the various channels of communication operated by the public media.

In conclusion, we are grateful to the public media — newspapers, radio and television — for their responsiveness to our requests, for their coverage of United Methodist events and for including articles and announcements in their media. We commend them for their cooperation with us.

Report Number 6

The financial records of United Methodist Communications have been audited by Mr. Robert Walston and found in good condition.

Mrs. Jeanne Glasgow is to be commended for her excellent work as treasurer of United Methodist Communications.

Copies of the audit report have been placed on file with each Annual Conference Council on Finance and Administration and the secretary of the Joint Committee on Communications.

Report Number 7

We recommend continuance of the "committee of 10" to conduct an "in-depth study of the organization, management and operation of The Methodist Christian Advocate and United Methodist Communications" as contained in Report Number 8, page 296-7, 1978 *Journal* of the North Alabama Conference; page 269, 1978 *Journal* of the Alabama-West Florida Conference.

Davis Martin, Chairperson
Robert F. Storey, Director

NOTE: This committee is named on page 13 of the 1978 *Journal* of the Alabama-West Florida Conference under the heading: "Special Committee to Study Communications."

—Editor

THE METHODIST CHRISTIAN ADVOCATE

Report Number 1

The openings of the 1979 sessions of the Alabama-West Florida Conference and the North Alabama Conference will find the *Methodist Christian Advocate* standing at the eve of its centennial year. The publication, first called the *Alabama Christian Advocate* (until its name was changed to the *Methodist Christian Advocate* in 1956, to make the name of the paper

accord with the privilege it has of serving not only United Methodists in Alabama but also those in northwest Florida) was established by vote of the then Alabama Conference and the North Alabama Conference in their 1880 sessions. The first issue came from the press on May 25, 1881. The approaching of the one hundredth year of the publishing of the *Methodist Christian Advocate* means that the 1979-80 Annual Conference year is a significant time for the Alabama-West Florida Conference and the North Alabama Conference to begin preparation for the celebration of the *Advocate's* centennial. The *Advocate* Board of Trustees will offer suggestions for this preparation period at the 1979 sessions of the two conferences.

The *Advocate* constantly seeks to actualize its purpose of bringing news of important events in the two Annual Conferences and across The United Methodist Church. Emphasis is given also to main occurrences in the church around the world. The *Advocate* serves as a vital communications instrument for the programs of the two Annual Conferences and the councils, committees, commissions, boards, institutions and other agencies within them. The *Advocate* is an example of the connectional character which is an essential part of the nature of United Methodism. Our two Annual Conferences and all their units of organization, from the conference to the local church level, are more informed about each other through the *Methodist Christian Advocate*, the year around.

The *Methodist Christian Advocate* is the printed communications medium of the Alabama-West Florida and the North Alabama Conferences. It covers all interests of our denomination and goes with every issue, currently 48 per year, throughout the two Annual Conferences. The Rev. Norman DeWire, director of the General Council on Ministries, recently said that there is a great current need for United Methodism to become more aware of and responsive to its connectional character, emphasizing that we need to "reconnect the connection." The *Advocate* strengthens the reality of connectionalism in Alabama and West Florida United Methodism.

The 1978-79 conference year has been one of financial stress for the *Advocate*. Three pressing economic factors have brought this about:

(1) Postal rates have been advancing sharply and have now become a major expense to the *Advocate*. The U.S. Postal Service in 1978 was in the seventh year of a long range program of increases in second class mailing rates. The increases, announced by the U.S. Postal Service each July, have averaged 30% in recent years. For instance in 1976 the cost of mailing the *Advocate* was $9,250.00; in 1978 this item was $15,727.81; in 1979 this amount is projected to be $20,750.00. The program of increases will extend 16 years for non-profit organizations, which include the *Advocate*. Profit organizations are being allowed ten years to meet the same percentage of increases. Non-profit organizations are granted six additional years in which to absorb the increases.

(2) The Alabama-West Florida Conference has placed the *Advocate*, beginning January 1, 1979, on a proration basis in relation to appropriations granted by the conference.

(3) The inflation factor means increases in printing, supplies, and practically every other phase of the *Advocate's* budget.

The *Advocate* acted last July 21 to meet this financial crisis. Our Board of Trustees decided then to reduce the size of the publication in order to cut back on printing and mailing costs and to reduce the staff by the part time office (two days a week) of the financial secretary. This work, since January 1, 1979, has been performed by the North Alabama Conference treasurer, the administrative secretary of the *Advocate*, in addition to the responsibilities administered in this regard by the editor and business manager of the publication.

Subscription rates were raised 25¢ all along the line, so that current subscription rates are now as follows: churches subscribing 100% for every resident active family in membership, $3.25; Administrative Boards subscribing 100% for every family represented on the board, $3.75; individual rates — 1 year $4.75, 2 years $8.50, 3 years $11.75. Still a moderate price, indeed, for the *Methodist Christian Advocate*, produced, printed and delivered!

The financial picture was described to the Birmingham Area in the *Advocate* issue of October 29, 1978 (editorial, Page Two).

The *Advocate* Board of Trustees is giving consideration to the recommendations made by the North Alabama Conference Management Study Committee and will examine these in consultation with the special committee authorized at the 1978 sessions of the North Alabama Conference and the Alabama-West Florida Conference to make a study of the *Methodist Christian Advocate* and United Methodist Communications of the Birmingham Area.

We recommend as follows:

(1) That the Alabama-West Florida Conference and the North Alabama Conference give their approval and vigorous support in the 1979-80 conference year to preparation for the observance of the 1980-81 centennial observance of the *Methodist Christian Advocate;* that in this preparatory phase every church in the two Annual Conferences be called to have a group of subscribers to the *Advocate* within its membership, and that a minimum goal in this regard be subscribing by the Administrative Board in every local church.

(2) That this goal of a group of subscribers in every church be implemented through a subscription campaign to be led by the *Advocate* in October and November, 1979.

(3) That the Alabama-West Florida Conference recommends to the conference Council on Ministries and the Council on Finance and Administration that *The Methodist Christian Advocate* be placed as a priority in its World Service and Conference benevolences appropriations.

The *Advocate* submits this report with gratitude for the excellent cooperation of Bishop Carl J. Sanders, the district superintendents, the conference Councils on Finance and Administration, the conference Councils on Ministries, subscribing local churches, individual subscribers, and all who make possible the wide coverage of news — local, district, conference, jurisdictional and general — which the *Advocate* is privileged to present.

J.P. West, Jr., Chairman
Board of Trustees
Herschel T. Hamner, Editor and Business Manager

STATISTICIAN'S REPORT

The report given below is a summary of the statistical and financial totals for the Alabama-West Florida Conference for the year ending December 31, 1978.

Number of Districts	9
Number of Pastoral Charges	424
Number of Local Churches	729
Full Members at the end of 1977	127,184
Received on Confession of Faith	2,464
Received from other United Methodist Churches	3,162
Received from other Denominations	1,724
Removed by all Methods	6,281
Total Full Members at the end of 1978	128,253
Average Attendance at the Principal Worship Service	51,584
Church School Membership	63,148
Average Attendance at Church School	36,142
Members of Chartered United Methodist Men	3,027
Amount Paid for Projects by U.M.M.	66,504
Members of United Methodist Women	12,401
Paid for Local Church Work by U.M.W.	177,129
Value of Church Buildings and Furnishings	104,076,219
Value of Parsonages and Furnishings	15,608,431
Value of All Other Assets	7,212,052
Total Value of All Property and Assets	126,896,702
Indebtedness on Property	10,984,798
Indebtedness of Current Expenses	56,363
Paid on Indebtedness	2,145,757
Paid for Buildings and Improvements	2,706,947
Paid for Local Church Program	2,385,489
Paid for Local Church Operating Expenses	3,758,130
Paid for Local Church Benevolences	210,637
Paid to Conference by United Methodist Women	173,927
Pastors' Salaries	3,485,744
Pastors' Utilities	531,316
Pastors' Travel Expense	669,727
Other Ministerial Support Items	1,179,143
Paid to Pension Funding Crusade	785,696
Paid to World Service and Conference Benevolences	583,623

Paid to Advance Specials	284,097
Higher Education (including Huntingdon Scholarship Campaign)	352,003
Health and Welfare Agencies	331,148
All Other Items	678,473
GRAND TOTAL PAID FOR ALL PURPOSES	20,261,857
Net INCREASE in Membership in 1978	1,069
Net Decrease in Church School Membership	534
Net Increase in Value of All Property and Assets	14,316,052
World Service and Conference Benevolences **underpaid** by	75,992
Increase of Total Amount Paid for All Purposes	2,705,974

Charles M. Langford, Conference Statistician

ALABAMA-WEST FLORIDA CONFERENCE 1978 MEMBERSHIP REPORT

	Beginning Membership	Received by Confession of Faith	Received from Other UMC	Received from Other Denominations	Removed by Charge Conf.	Removed to Other UMC	Removed to Other Denominations	Removed by Death	Ending Membership	Net Gain	Net Loss
ANDALUSIA	8406	129	190	84	107	160	87	140	8315		91
DEMOPOLIS	9579	156	137	73	56	173	123	178	9415		164
DOTHAN	14458	270	335	183	143	261	146	176	14520	62	
MARIANNA	12769	247	310	183	224	201	112	141	12831	62	
MOBILE	17819	350	473	229	130	336	113	169	18123	304	
MONTGOMERY	22527	390	652	375	108	599	165	303	22769	242	
PENSACOLA	24689	624	739	406	89	529	217	214	25409	720	
SELMA	8443	175	188	93	65	142	108	126	8458	15	
TROY	8494	123	138	98	96	132	97	115	8413		81
CONFERENCE TOTALS	127184	2464	3162	1724	1018	2533	1168	1562	128253	1069	

DIVISION IX — FINANCIAL REPORTS

Kirkland, Smith, Taylor & Payne
Certified Public Accountants

Board of Trustees
The Methodist Christian Advocate
Birmingham, Alabama

We have examined the statement of financial position — the operating fund and capital fund — of The Methodist Christian Advocate as of December 31, 1978, and the related statement of receipts and expenditures and changes in fund balances for the year then ended. Our examination was made in accordance with generally accepted auditing standards and, accordingly, included such tests of the accounting records and such other auditing procedures as considered necessary in the circumstances.

In our opinion, the following financial statements present fairly the financial position of The Methodist Christian Advocate at December 31, 1978, and the results of its operations for the year then ended, in conformity with generally accepted auditing principles.

Kirkland, Smith, Taylor & Payne.
Birmingham, Alabama
February 27, 1979

STATEMENT OF FINANCIAL POSITION
THE METHODIST CHRISTIAN ADVOCATE
December 31, 1977 — December 31, 1978

	1978			1977
	Operating Fund	Capital Fund	Total	Total
ASSETS				
Current Assets				
Cash in office fund	$ 10.00	$ —	$ 10.00	$ 10.00
Cash in bank	3,167.90	—	3,167.90	1,796.71
Cash in savings and loan associations (Note 3)	4,577.80	27,000.00	31,577.80	43,163.93
Accounts receivable	1,401.20	—	1,401.20	6,799.16
Prepaid postage	421.84	—	421.84	7.86
Investment in United Methodist Development Fund	—	11,000.00	11,000.00	11,000.00
Total	9,578.74	38,000.00	47,578.74	62,777.66
Property And Equipment (Note 2)				
Parsonage	—	25,000.00	25,000.00	25,000.00
Parsonage furnishings	—	8,000.00	8,000.00	8,000.00
Office equipment	—	4,000.00	4,000.00	4,000.00
Total	—	37,000.00	37,000.00	37,00.00
	$ 9,578.74	$75,000.00	$84,578.74	$99,777.66
LIABILITIES AND FUND BALANCES				
Current Liabilities	$ —	$ —	$ —	$ 908.32
Fund Balances	9,578.74	75,000.00	84,578.74	98,869.34
	$ 9,578.74	$75,000.00	$84,578.74	$99,777.66

STATEMENT OF CHANGES IN FUND BALANCES
THE METHODIST CHRISTIAN ADVOCATE
For The Year Ended December 31, 1978

	Operating Fund	Capital Fund	Total
Beginning balance — December 31, 1977	$13,012.50	$85,856.84	$98,869.34
Expenditures over Revenues	(12,032.42)	—	(12,032.32)
Transfer of Capital Fund cash to Operating Fund	10,856.84	(10,856.84)	—
Interest for early withdrawal from savings	(311.57)	—	(311.57)
Prior year adjustment to reduce appropriations from the AWF Conference	(1,946.61)	—	(1,946.61)
Ending balance — December 31, 1978	$ 9,578.74	$75,000.00	$84,578.74

STATEMENT OF RECEIPTS AND EXPENDITURES
THE METHODIST CHRISTIAN ADVOCATE
For The Year Ended December 31, 1978

	1978 Actual	1978 Budgeted	Over (Under) Budget
Receipts			
Subscriptions (Note 1)	$ 49,089.32	$ 63,200.00	($ 14,110.68)
Advertising	10,582.80	10,800.00	(217.20)
Appropriations	21,176.02	24,500.00	(3,323.98)
Interest	3,562.85	3,850.00	(287.15)
Other	1,170.56	1,750.00	(579.44)
	85,581.55	104,100.00	(18,518.45)
Expenditures			
Salaries	26,038.10	27,000.00	(961.90)
Extra Help	319.19	450.00	(130.81)
Editor's travel	1,500.00	1,500.00	—
Editor's utilities	600.00	600.00	—
Parsonage	657.97	1,500.00	(842.03)
Conference pension fund	1,080.00	1,080.00	—
Printing	36,801.00	38,736.00	(1,935.00)
Mailing	15,727.81	15,250.00	477.81
Computer	5,345.57	6,600.00	(1,254.43)
Contributors	482.50	600.00	(117.50)
Features	337.94	500.00	(162.06)
Office Rental	1,620.00	1,620.00	—
Office supplies	2,398.31	2,800.00	(401.69)
Office telephone	1,109.03	1,150.00	(40.97)
Board meeting	714.45	450.00	264.45
Professional training	241.45	400.00	(158.55)
Promotion	1,664.70	1,500.00	164.70
Postage on returns	378.21	400.00	(21.79)
Audit	350.00	375.00	(25.00)
Contingencies	202.74	1,500.00	(1,297.26)
Other expenses	45.00	45.00	—
	97,613.97	104,056.00	(6,442.03)
Expenditures over Receipts	($ 12,032.42)	$ 44.00	($ 12,076.42)

NOTES TO FINANCIAL STATEMENTS
THE METHODIST CHRISTIAN ADVOCATE
December 31, 1978

1. PRESENTATION
   The books of The Methodist Christian Advocate are kept on the accrual basis for accounting purposes. Subscription income is recorded when money is received.
2. PROPERTY AND EQUIPMENT
   The property and equipment were set up on the books at their estimated value when acquired. No depreciation has been taken.
3. CAPITAL FUND CASH
   The assets of both the capital fund and the operating fund are combined for bookkeeping purposes. Amounts designated as belonging to the capital fund are appropriated thereto and stated separately for reporting purposes. The following is an analysis of the savings accounts by funds:

Savings Accounts	Capital Fund	Operating Fund	Total
First Federal	$ 9,500.00	$ 4,094.83	$ 13,594.83
Jefferson Federal	17,500.00	371.60	17,871.60
City Federal	—	111.37	111.37
Total cash in savings accounts	$ 27,000.00	$ 4,577.80	$ 31,577.80

Blankenship, Livings, Lamar & Company
Certified Public Accountants

March 9, 1979

Council on Finance and Administration
Alabama-West Florida Conference of
the United Methodist Church
Andalusia, Alabama

We have examined the statement of recorded receipts and disbursements of the Council on Finance and Administration of the Alabama-West Florida Conference of the United Methodist Church for the conference year 1978 and the statement of investments at December 31, 1978. Our examination was made in accordance with generally accepted auditing standards, and accordingly included such tests of the accounting records and such other auditing procedures as we considered necessary in the circumstances.

The Council's policy is to prepare its financial statements on the basis of cash received and cash disbursed; consequently certain revenue is recognized when received rather than when earned and certain expenses are recognized when paid rather than when the obligation is incurred. Accordingly the accompanying financial statements are not intended to present financial position and results of operations in accordance with generally accepted accounting principles.

In our opinion, the accompanying statement of recorded receipts and disbursements and statement of investments present fairly the recorded receipts and disbursements of the Council on Finance and Administration of the Alabama-West Florida Conference of the United Methodist Church for the conference year 1978 and the investments held at December 31, 1978.

Blankenship, Livings, Lamar & Company

COUNCIL ON FINANCE AND ADMINISTRATION
ALABAMA-WEST FLORIDA CONFERENCE OF
THE UNITED METHODIST CHURCH
ANDALUSIA, ALABAMA
DECEMBER 31, 1978

INDEX

STATEMENT OF RECORDED RECEIPTS, DISBURSEMENTS AND TRANSFERS FOR THE CONFERENCE YEAR 1978 COUNCIL ON FINANCE AND ADMINISTRATION ..... Exhibit "A"
STATEMENT OF INVESTED FUNDS AT DECEMBER 31, 1978 COUNCIL ON FINANCE AND ADMINISTRATION ..... Exhibit "B"
STATEMENT OF RECORDED RECEIPTS, DISBURSEMENTS AND TRANSFERS FOR THE CONFERENCE YEAR 1978 COUNCIL ON MINISTRIES OPERATION ..... Schedule "1"
STATEMENT OF RECORDED RECEIPTS, DISBURSEMENTS AND TRANSFERS FOR THE CONFERENCE YEAR 1978 CONFERENCE ADMINISTRATION ACCOUNT ..... Schedule "2"

EXHIBIT "A"

COUNCIL ON FINANCE AND ADMINISTRATION
ALABAMA-WEST FLORIDA CONFERENCE OF THE UNITED METHODIST CHURCH
ANDALUSIA, ALABAMA

STATEMENT OF CASH RECEIPTS AND DISBURSEMENTS AND TRANSFERS FOR THE CONFERENCE YEAR 1978

	Balance Beginning of Year	Receipts	Disbursements	Transfers In	Transfers Out	Balance End of Year
General church apportionment	$	$	$ 592,580.54	$ 592,580.54	$	$ .00
District Superintendent's Fund	(5,613.05)	208,099.90	224,565.85	20.00	4,161.99	(26,220.99)
Episcopal Fund	15.00	48,022.40		6.00	48,022.40	21.00
Conference Claimant's Fund		803,842.07	721,983.87	9,559.75	91,417.95	.00
Pensions Endowment (Ministers)						.00
Pension Crusade		802,260.90	766,183.04		30,077.86	6,000.00
Death Benefit Program		223.00	253.00	30.00		.00
Equitable Salary Fund	27,596.62	118,627.03	128,275.34	14.00	2,308.15	15,654.16
General Administration Fund		15,060.18			15,060.18	.00
Jurisdictional Administration Fund		15,748.87	15,748.87			.00
Conference Administration Fund	3,110.83	51,426.82	63,196.95		1,133.10	(9,792.40)
Finance and Administration		853.00	5,123.54	2,662.12		(1,608.62)
Interdenominational Cooperation		6,558.88			6,558.88	.00
Temporary General Aid	(.05)	14,675.40			14,675.35	.00
Missional Priority		36,012.30			36,012.30	.00
Priority Advance Special		20,371.69			20,371.69	.00
Mass Communications		5,209.09			5,209.09	.00
World Service and Conference Benevolences		591,838.76		9.90	591,848.66	.00
World Service				286,520.53	286,520.53	.00
Conference Benevolences				316,985.55	316,985.55	.00
Conference Benevolences Only		784.00		28,874.71	29,658.71	.00
Ministerial Education		109,988.62			109,988.62	.00
General Advance Specials	68,418.47	215,095.07	216,255.94		1,393.05	65,864.55
One Great Hour of Sharing		21,267.48			21,267.48	.00
World Communion		22,754.12			22,754.12	.00

Claimants Homes	4,558.33	74,577.93	53,751.59		2,273.66	23,111.01
Blue Lake		51,586.76	51,020.39		566.37	.00
Methodist Student Day		2,666.04			2,666.04	.00
Youth Service Fund		8,736.00			8,736.00	.00
Youth Service Fund Rebate	4,573.59		3,201.52	6,115.21	1,372.07	6,115.21
Human Relations		3,672.03			3,672.03	.00
Junaluska Development		38,901.54	38,901.54			.00
Fund for Reconciliation	1,357.96					1,357.96
Huntingdon-Birmingham Southern		150,920.55	147,902.14		3,018.41	.00
Conference Advance Specials	17,923.26	57,276.48	60,352.21		1,349.50	13,498.03
Golden Cross	1,751.94		3,054.12	6,188.15		4,885.97
Children's Home		320,355.16	321,053.17	698.01		.00
Mother's Day Offering	884.42	24,723.97	14,439.01		6,188.15	4,981.23
Wesley Manor		11,965.73	11,726.40		239.33	.00
T.V. Ministry		12,460.31	12,211.11		249.20	.00
Maintenance and Amortization	3,895.49	31,656.74	16,685.69		2,596.06	16,270.48
Black Colleges		43,873.77			43,873.77	.00
Wesley Foundation	(.20)	39,224.27	38,439.58		784.49	.00
Advocate for Churches			24.00	24.00		.00
Capital Development	(152.07)					(152.07)
Council on Ministries	16,474.18	2,541.54	217,397.24	202,553.26		4,171.74
Board and Agency Meetings	40.56					40.56
District Program Fund	7,356.45		5,297.92	6,728.32	900.00	7,886.85
Benevolent Contingency Fund	33,625.02	83.04	2,819.80	12,649.27	7,456.65	36,080.88
Board of Education	3,574.42	9,655.31	18,340.48	17,973.20	5,840.56	7,021.89
Camp Fund	249.85	29,334.82	24,794.27	3,401.03	5,200.18	2,974.25
Audio Visual Fund	553.46	1,719.88	1,895.41		348.03	29.90
Youth Ministries	(1,180.27)	11,179.38	18,649.14	14,279.10	977.50	4,651.57
Commission on Higher Education	1,757.83		619.27	842.87		1,981.43
Board of Missions	1,278.93	50,958.32	65,759.43	35,587.12	9,131.16	12,933.78
Ten Dollar Club	1,335.22	6,016.71	4,791.93			2,560.00
Ministers Institute	2,043.13		4,746.97	4,058.23	67.50	1,286.89
Board of Trustees	(1,811.77)		156.60	1,968.37		.00
Board of Evangelism	2,548.76		2,407.02	4,214.31	74.61	4,281.44
Commission on Lay Life and Work	2,220.22	1,290.70	4,529.88	3,603.83	489.66	2,095.21
Board of Ministry	6,214.13		7,526.85	8,200.58	400.00	6,487.86

Scholarships — Ministry	20,669.91		26,840.00	28,019.03		21,848.94
Norris Allen Loan Fund	709.77		5,100.00	4,689.36		299.13
Norred Loan Fund	183.76		1,400.00	975.00		(241.24)
Gilmore Loan Fund	602.18		2,400.00	2,000.00		202.18
Ordained Ministry Endowment Fund		262.50		281.25	75.00	468.75
Board of Health and Welfare	2,668.85		1,683.95	2,697.16	44.10	3,637.96
Committee on Career Planning	2,568.71		628.65	426.39	63.05	2,303.40
Church and Society	618.22		2,066.88	2,776.51		1,327.85
Status and Role of Women	503.61		1,229.40	426.41		(369.38)
Diaconal Ministries	(17.25)	52.00	1,401.71	1,538.41	120.38	96.07
Noah's Ark			7,585.80	7,585.80		.00
Archives and History	2,560.65	615.00	1,537.50	5,365.30	3,120.00	3,883.45
Moving Fund	(1,603.81)		607.50	1,603.81		(607.50)
Commission on Worship	(903.68)		3,135.84	4,577.08	6.02	531.54
Advocate Appropriation			7,595.53	7,595.53		.00
Ecumenical Affairs	740.72					740.72
Bishops' Emergency Fund	(249.88)		2,100.00	2,182.99		(166.89)
Religion and Race	58.83		324.40	1,011.43	37.10	708.76
Town and Country	579.25		3,968.79	4,330.85		941.31
Pastoral Care and Counseling			16,028.38	16,028.38		.00
Prison Task Force	(523.27)			710.87	187.50	.10
Health Care Insurance	50,647.49	177,795.50	278,977.88	91,417.95		40,883.06
Interest on Investments	36,919.06	4,557.46	12,910.18	7,572.81	227.25	35,911.90
Miscellaneous Funds	(25,752.19)	8,676.41	5,654.48	26,408.10	3,677.84	.00
Andalusia District		1,309.00	1,309.00			.00
Demopolis District		1,171.45	1,171.45			.00
Dothan District		1,713.95	1,713.95			.00
Marianna District		178.00	178.00			.00
Mobile District		1,238.85	1,238.85			.00
Montgomery District		1,201.00	1,201.00			.00
Pensacola District		979.00	979.00			.00
Selma District		1,049.50	1,049.50			.00
Troy District		545.50	545.50			.00
Huntingdon Scholarship Fund		4,088.45	4,088.45			.00
Late Receipts		127.00			127.00	.00

Other Benevolences		15,031.55		75.00	15,106.55	.00
Totals	$295,581.59	$4,314,688.68	$4,283,400.39	$1,786,688.38	$1,786,688.38	$326,869.88
Commercial Bank	$113,581.59					$144,869.88
Invested Funds	182,000.00					182,000.00
	$295,581.59					$326,869.88

EXHIBIT "B"

COUNCIL ON FINANCE AND ADMINISTRATION
ALABAMA-WEST FLORIDA CONFERENCE OF THE UNITED METHODIST CHURCH
ANDALUSIA, ALABAMA

STATEMENT OF INVESTED FUNDS AT DECEMBER 31,1978

Description	Serial or Account Number	Date of Purchase	Maturity Date	Interest Rate	Interest Date	Amount on Deposit	Interest Received
Certificates of deposit:							
Merchants Bank, Jackson	004092	6-16-78	6-16-80	6.00%	June 16th	$ 15,000.00	
Home Savings and Loan Association, Mobile	600524	2-16-78	2-16-80	6.00%	quarterly	10,000.00	
Commercial Bank, Andalusia	2586	1-21-78	1-21-80	6.00%	semiannually	15,000.00	
United Federal Savings and Loan Association, Dothan	942BC	2-28-77	2-28-79	6.00%	quarterly	12,000.00	
Covington County Bank, Andalusia	5529	1-14-78	6-14-80	6.50%	quarterly	15,000.00	
First Federal Savings, Andalusia	3278	6-30-78	6-30-82	7.50%	quarterly	15,000.00	
Commercial Bank, Andalusia*	1828	2-25-77	2-25-78	6.50%	quarterly	100,000.00	
Total Invested Funds						$182,000.00	$ 12,130.27

* On March 1, 1979 the proceeds of this certificate were used to purchase Alabama Bancorporation floating notes bearing interest at 11½% per annum.

Schedule "1"

COUNCIL ON MINISTRIES

STATEMENT OF CASH RECEIPTS AND DISBURSEMENTS AND TRANSFERS FOR THE CONFERENCE YEAR 1978

Balance, Beginning of year			$ 16,474.18
Receipts:			
Miscellaneous			2,541.54
Transfers from:			
Conference Benevolences		$152,359.30	
Various funds for:			
Staff salary priority		11,973.00	
Service charge		6,347.15	
Telephone, supplies & salaries		31,873.81	202,553.26
Total available to Council on Ministries			$221,568.98
Disbursements:			
Salaries:			
Staff & secretaries	$124,594.56		
Printers	1,695.75		
Archives & History	3,120.00		
Camp staff	3,820.00		
Pension Crusade	2,559.00		
Janitor	1,320.00	$137,109.31	
Supplies, etc.		19,016.88	
Staff travel		20,937.45	
Telephone		8,114.66	
Postage		8,717.80	
Council meetings, expenses, travel, etc.		2,813.13	
Utilities		3,629.50	
Pension — lay employees		4,254.36	
Payroll taxes		6,186.96	
Equipment purchased		1,927.63	
Maintenance agreement		4,689.56	
Total disbursements			217,397.24
Balance, End of year			$ 4,171.74

Schedule "2"

CONFERENCE ADMINISTRATION ACCOUNT

STATEMENT OF CASH RECEIPTS AND DISBURSEMENTS AND TRANSFERS FOR THE CONFERENCE YEAR 1978

Balance, Beginning of year		$ 3,110.83
Receipts		51,426.82
Total available to Conference Administration Account		$ 54,537.65
Disbursements:		
Conference secretary	$ 1,488.47	
Statistician	1,888.34	
Journal editor	1,132.00	
Methodist Communications	16,015.92	
Printing journal	10,435.69	
Finance and Administration	1,217.33	
Cabinet expense	1,849.52	
Conference expense	764.21	
Conference preachers	700.00	
Printing conference brochure	2,155.90	

Conference entertainment	22,357.50		
Conference registrar	1,029.93		
Lock box rent	6.00		
Annual audit	1,824.11		
Episcopal residence	332.03		
Total disbursements		$63,196.95	
Transfers out to Council on Ministries		1,133.10	
Total disbursements and transfers			64,330.05
Balance (deficit), End of year			$ (9,792.40)

UNITED METHODIST CHILDREN'S HOME

EXPENDITURES

	Actual 1978	Budgeted 1979	Estimated 1980
I. CENTRAL OFFICE	$ 162,288.00	$ 192,552.00	$ 202,180.00
II. CENTRAL REGION			
A. Children's Village	485,469.00	537,742.00	564,630.00
B. Foster Homes, Family Aid, Scholarship	31,301.00	43,330.00	45,496.00
C. Shelter Cottage #38	30,187.00	42,814.00	44,955.00
D. Tuscaloosa Group Home	38,544.00	42,207.00	44,317.00
E. Birmingham Shelter Group	61,079.00	76,490.00	80,315.00
III. NORTHERN REGION			
A. Regional Office	45,634.00	51,530.00	54,106.00
B. Florence Group Home	27,948.00	33,564.00	35,242.00
C. Huntsville Group Home	25,941.00	33,974.00	35,673.00
D. Scottsboro Group Home	24,797.00	31,499.00	33,074.00
E. Foster Home, Family, Scholarship	3,513.00	5,700.00	5,985.00
IV. SOUTHERN REGION			
A. Regional Office	50,440.00	53,860.00	56,553.00
B. Dothan Group Home	28,922.00	36,388.00	38,207.00
C. Mobile Group Home	29,836.00	34,162.00	35,871.00
D. Pensacola Group Home	30,353.00	34,588.00	36,317.00
E. Foster Home, Family Aid, Scholarship	14,032.00	13,800.00	14,490.00
TOTAL OPERATING BUDGET	1,090,284.00	1,264,200.00	1,327,411.00
PLANT FUND APPROPRIATION	70,000.00	75,000.00	75,000.00
TOTAL BUDGET	$1,160,284.00	$1,339,200.00	$1,402,411.00

INCOME

	Actual 1978	Anticipated 1979	Anticipated 1980
Alabama-West Florida Conference	$ 295,467.00	$ 302,000.00	$ 317,000.00
North Alabama Conference	239,353.00	262,000.00	275,100.00
Individual Contributions	47,817.00	66,000.00	69,800.00
Rents and Miscellaneous	41,420.00	40,950.00	40,950.00
Received For Board	34,192.00	30,000.00	30,000.00

Memorials And Scholarships	59,098.00	53,000.00	55,650.00
Sponsorship	7,143.00	8,925.00	9,000.00
Interest Income	4,506.00	6,500.00	5,000.00
United Methodist Boys Group Living — Tuscaloosa	3,300.00	3,600.00	3,600.00
Endowment Fund Earnings	100,000.00	130,000.00	150,000.00
Public Monies (State Board — Title XX)	323,159.00	337,159.00	353,770.00
Designated Gifts	10,865.00	-0-	-0-
TOTAL INCOME	$1,166,320.00	$1,240,134.00	$1,309,970.00

ALABAMA-WEST FLORIDA ASSEMBLY GROUND, INC.
OPERATING FUND

STATEMENT OF RECORDED RECEIPTS AND DISBURSEMENTS
OPERATING FUND — FOR THE YEAR ENDED DECEMBER 31, 1978

Receipts:		
Room and Board	$195,894.87	
Canteen	17,454.56	
Bonus	1,569.80	
Conference	20,827.43	
Designated Gifts	3,956.16	
Miscellaneous	14,740.60	
Cookbook	448.95	
Directory	402.00	255,294.27
Disbursements:		
Salaries:		
Food Service	39,080.75	
Maintenance	29,602.02	
Administration	7,286.50	
Construction	162.00	
Canteen	2,668.40	78,799.67
Equipment:		
Food Service	3,343.71	
Maintenance	12,416.42	15,760.13
Supplies:		
Maintenance	10,460.39	
Canteen	9,833.08	
Administration	4,074.68	24,368.15
Repairs and Maintenance:		
Maintenance	7,437.00	
Transportation	1,503.06	8,940.06
Insurance:		
Building and Content	16,566.00	
Camper	3,923.40	
Medical	1,069.95	
Vehicles and Trans.	570.17	22,129.52

Other Disbursements:			
Groceries	62,716.68		
Payroll Taxes	4,580.66		
Gasoline — Trans.	2,034.49		
Utilities	23,571.89		
Telephone	2,211.71		
Sales Tax — Canteen	851.01		
Construction Material	1,187.40		
Designated Gifts	228.44		
Bonus	2,169.10		
Miscellaneous	7,487.09		
Recreation	455.35		
Cookbooks	144.14	107,637.96	257,635.49

Cash in Bank January 1, 1978	16,008.84
Cash in Bank December 31, 1978	13,667.52
Held as follows:	
Checking account — The Commercial Bank	
Savings account — First Federal Savings and Loan	

EQUITABLE SALARY PAYMENTS FOR 1978

PASTOR	CHARGE	EQUITABLE SALARY
Andalusia District		
Bledsoe, Michael	Evergreen Circuit	$ 683.25
Bingham, Thomas A.	Andalusia-West End	880.08
Cappell, Lunnie B.	New Bethel	2,300.04
Dunnavent, Elmer	Dozier	1,138.75
Folks, Fred	Dozier	1,710.94
Matthews, Horatio J.	Evergreen-St. Paul	2,000.04
Daniels, Porter B.	Kinston	2,865.00
Butler, B.L.	McKenzie	2,500.08
Folks, Fred	Sepulga	1,222.10
		$15,300.28
Demopolis District		
Allen, Dwight H.	Bashi	$ 1,111.25
Collins, J. Hugh	Coffeeville	3,083.04
Crutchfield, Wm. R.	Gainsville	1,317.00
Golden, Douglas L.	Lisman	1,286.75
Gatewood, Kathryn	Lisman	1,793.75
Grant, Lester	Bashi	1,555.75
Dunnavent, Elmer	Geiger, First	1,594.25
Haynes, Royce	Geiger, First	1,206.70
Howard, James	Marion Circuit	788.04
McVay, Phillip	Coatopa	1,840.08
Portis, Earl C.	Geiger Circuit	1,740.00
Prince, W. Davis	Trinity	2,300.04
Rhodes, Dan. W.	Allen	1,360.08
Roberts, Michael G.	Uniontown	2,574.00
Temple, Earl H. Jr.	Melvin	74.55
Thomas, Edward	Melvin	89.46
Wolfe, Paul D.	Silas	708.35
		$24,210.78

Dothan District

Davis, Laurel L. Jr.	Bethel	$ 1,388.75
Curtis, Colin	Sardis, Enterprise	1,399.98
Barfield, Danny	New Brockton	875.00
Holloway, Joseph A.	Enterprise-St. Paul	500.00
Holloway, Joseph A.	Bethel	894.25
Guess, Rudel	Old Tabernacle	2,600.04
Killman, Everett V.	Pondtown	950.04
White, Emmett L.	Piney Grove-Whitaker	1,149.96
Ferguson, Harold G.	Mt. Hebron	2,058.35
Rich, John M.	Sardis, Enterprise	678.50
Barfield, Danny	New Brockton	1,145.83
		$13,640.70

Marianna District

Bruner, Billy	New Hope-Pleasant Grove	$ 1,797.50
Capps, Earl R.	Altha	3,244.96
Fulford, Russell	Honeyville	1,305.25
Garrett, Robert	Cottondale	1,241.65
Love, Donald	Wausau	1,139.15
Leavins, W.F.	Bascom	1,283.31
Lieber, Raymond	Mt. Zion	1,100.00
Morris, James	St. Marks	3,900.00
Snodgrass, Jesse	Galilee	1,222.05
Snodgrass, Jesse	Wausau	1,710.87
Shepard, David	Salem-Springhill	1,283.31
Rains, James	Noah's Ark	3,333.10
Whiddon, Thomas	Mt. Zion	1,466.64
		$21,977.79

Mobile District

Brown, Curry	Wesley Chapel-Theodore	$ 3,241.50
Williamson, Luther T.	St. Stephens	2,892.00
		$ 6,133.50

Montgomery District

Chunn, Henry F.	Providence-Harmony	$ 816.65
Curry, Wayne	Salem Circuit	810.80
Foxx, George	Benson Circuit	2,320.37
Overbeck, J.A.	Salem Circuit	1,419.25
Perry, Gary	La Place	2,560.77
Walsingham, D.L.	Pierce Chapel-Union	733.30
		$ 8,661.13

Pensacola District

Gaddis, Coy J.	Farm Hill	$ 1,063.99
Moore, J. Hamilton	Daphne	1,925.00
Young, Fred H.	Bellview	763.99
Youngblood, Timothy	St. Paul	1,575.00
		$ 5,327.98

Selma District

Bennett, Robert	Walnut Creek	$ 233.32
Butler, Charles	Elmore	1,943.06
Doss, Danny	Lime Springs	2,436.00
Green, A.B.	Pine Apple	369.20
Ingram, Cletice	Jemison-Thorsby	2,878.15
Koetje, Willard	Government St.-Greensville	2,508.00

Lieber, Raymond	Elmore	1,460.00
Mitchell, Letcher C.	Ala. Ave. Selma	1,500.00
Phillips, Donald	Heiberger	510.00
		$13,837.73

Troy District

Bozeman, Howard L.	Rocky Mt.	$ 2,499.96
Burleson, Joe B.	Banks	866.65
Mixon, William R. Jr.	Campground-Petrey	437.50
Overbeck, James H.	Rutledge	750.00
Owen, Earline	Seale	583.30
Thornton, Jasper	St. Paul-Brown Grove	660.00
Wiley, Reba D.	Eufaula-Epworth	3,223.40
Wiley, Steven A.	White Oak	3,332.55
Grant, W.F.	Seale	116.62
Himel, Marvin	Campground-Petrey	320.81
Spivey, Donald	Banks	630.00
Rouse, Lamont	Crawford	1,306.62
Mixon, William	Rutledge	1,575.00
		$16,302.41

TOTAL $125,392.30

NATIONAL DIVISION
BOARD OF MISSIONS

CONFERENCE LOAN FUND AS OF 12/31/78

Balance as of 11/30/78		186,236.58
Principal Increase or Decrease since 12/1/78		-7,714.36
Net Interest Earned on Loans and on Uninvested Funds Less Charges		884.33
Total Funds		179,406.55
Outstanding Loans as per Attached Details		108,443.30
Cash Balance		70,963.25
Grants Made but Unpaid		
Gonzales, Fl. — Gonzales UMC	27,421.48	
		27,421.48
Funds Available		43,541.77

OUTSTANDING LOANS

Loan Name	Original Amt.	Balance
Mobile, AL — S. Brookley 08115	8,000.00	600.00
Pensacola, FL — Ensley 08127	12,000.00	4,498.84
Taylor, AL 08128	10,000.00	2,000.00
Pensacola, FL — St. Andrew	7,500.00	2,600.00
Panama, FL — St. Andrew Marianna	35,000.00	15,750.00
Opelika, AL — Pine Grove	5,000.00	2,813.41
Newton, AL — First UMC	52,000.00	32,203.90
Ozark, AL — Pleasant Hill UMC	20,000.00	2,688.11
Pensacola, FL — Ensley UMC	12,000.00	9,423.94
Geiger, AL — First UMC	4,000.00	2,000.00
Kinston, AL — Kinston UMC	14,000.00	9,336.25
Gonzales, FL — Gonzales UMC	22,578.52	22,578.52
Opp, AL — Friendship UMC	2,000.00	1,950.33
CONFERENCE TOTAL	204,078.52	108,443.30

PENSION AND BENEFIT PAYMENTS TO CONFERENCE BENEFICIARIES FROM JANUARY 1, 1978 THROUGH DECEMBER 31, 1978

GENERAL BOARD OF PENSIONS OF THE UNITED METHODIST CHURCH

PAYMENT TO ANNUITANTS & BENEFICIARIES REPORT

MINISTERIAL MEMBERS — THIS CONFERENCE

Name and Address	Annuity Res. Service	Disability Min. Benefit	Conference Deductions	Other Payments	Total
Andrews, Ellis La Faye	$2,178.75		$283.50		$1,895.25
Anthony, Jr., James A.	1,147.56				1,147.56
Anthony, Paul Marsh		$2,956.48			2,956.48
Atkinson, Sr., William B.	3,375.00				3,375.00
Bailey, William Rufus	990.00				990.00
Baker, Stewart M.	4,140.00				4,140.00
Baldwin, Moses S.	1,035.00			$200.04	1,235.04
Barnes, Wallace G.	2,925.00				2,925.00
Beasley, Athal F.	1,440.00				1,440.00
Bottoms, Wilmer R.	1,407.60				1,407.60
Bradley, Edmund O.	2,475.00				2,475.00
Bradley, Selman David	3,645.00				3,645.00
Brantley, Marion Sanford	1,125.00		144.00		981.00
Britt, Albert Cronin	3,397.56				3,397.56
Brown, III, Oliver C.		1,395.00	155.00	1,024.44	2,264.44
Brown, Emory H.	3,105.00				3,105.00
Bullington, Sr., Joseph	2,113.16				2,113.16
Calhoun, Wilbur O.	3,510.00				3,510.00
Campbell, Karl C.	1,507.56		201.00		1,306.56
Cantrell, Glenn P.	2,475.00				2,475.00
Chandler, Clinton H.	720.00				720.00
Childs, Ernest A.	4,635.00				4,635.00
Chunn, Henry Frank	2,139.41				2,139.41
Clausen, Arthur B.	3,465.00		462.00		3,003.00
Conner, Herman Minter	1,462.56				1,462.56
Corbitt, Charles	2,152.50		527.03		1,625.47
Davis, Fred Leland	3,825.00				3,825.00
Dinkins, James A.	450.00				450.00
Ellisor, John Thaddeus	3,735.00		498.00		3,237.00
Ford, Marshall Graydon	2,835.00				2,835.00
Garner, Conrad C.	3,870.00				3,870.00
Gilmer, Luther S.	4,005.00		534.00		3,471.00
Grayson, Henry Tate	2,812.56				2,812.56
Green, Alton Benjamin	1,365.00				1,365.00
Gregory, Welton	3,307.56				3,307.56
Grissett, Ashley Drew	630.00				630.00
Harrington, Robert C.	1,170.00		156.00		1,014.00
Harris, Thomas S.	3,825.00				3,825.00
Headley, Larce B.	3,285.00				3,285.00
Helms, Joel R.	3,735.00				3,735.00
Herndon, Virgil C.	2,700.00				2,700.00
Hildreth, Chas. Henry	3,825.00				3,825.00
Holman, Ernest M.	1,305.00				1,305.00
Howell, Edward G.	2,205.00				2,205.00
Hudgens, Samuel E.	2,655.00		354.00		2,301.00
Hughen, G. Oliver	3,375.00		450.00		2,925.00
Hughes, Jr., William J.		4,134.72	504.00		3,630.72
Hughes, Sr., William J.	3,150.00		420.00		2,730.00
Jernigan, Carnie	1,080.00				1,080.00
Johnson, Charles J.	90.00				90.00

Johnson, Joseph M.	3,105.00				3,105.00
Jones, Ray M.	247.50			75.00	322.50
Jordan, Jr., Coyt H.		4,134.72			4,134.72
Kerlin, George W.	3,915.00				3,915.00
King, Gerald L.	3,645.00		486.00		3,159.00
Lawrence, Robert I.	3,870.00				3,870.00
Lewis, Sr., John I.	2,655.00		354.00		2,301.00
Lindsey, Warren L.	2,021.25				2,021.25
Marcus, R.J.	720.00				720.00
Martin, Usher L.	3,285.00				3,285.00
Massey, Cecil Aubrey	2,655.00		354.00		2,301.00
Mathison, Hiram Paul	3,105.00				3,105.00
Mathison, Ovie Wilson	1,845.00				1,845.00
McCrory, Ollie Mark	708.75			708.75	
McKinney, Joseph M.	3,915.00				3,915.00
Middlebrooks, Acton E.	2,160.00		489.00		1,671.00
Owen, Earline	420.00				420.00
Mixon, Aaron Quincy	1,620.00				1,620.00
Moates, Grady E.		3,784.68			3,784.68
Montgomery, Donald E.				382.50	382.50
Nichols, John B.	2,126.25				2,126.25
Phillips, Walter O.	3,330.00		510.00		2,820.00
Rancher, Holiday	2,655.00				2,655.00
Rice, Robert James	1,597.56				1,597.56
Schneider, Raymond H.	2,430.00				2,430.00
Seibert, Charles H.	3,015.00				3,015.00
Sell, Oliver M.	3,667.56		492.00		3,175.56
Shell, Merlin P.		4,134.72			4,134.72
Shirah, Angus M.	2,565.00				2,565.00
Simpson, William C.	1,620.00				1,620.00
Smith, Spencer	1,057.50				1,057.50
Spivey, W. McKinley	637.50				637.50
Tanton, Alton B.	3,510.00				3,510.00
Tate, James E.	4,342.56				4,342.56
Turnipseed, Andrew S.	1,601.25				1,601.25
Tyndal, Carlos M.	607.56				607.56
Vanlandingham, Alvin H.	3,937.56				3,937.56
Vanlandingham, O.H.	2,340.00		441.00		1,899.00
Vickers, John C.	3,375.00				3,375.00
Walton, Wilbur Latimer	3,555.00		474.00		3,081.00
Warwick, Marvin Leslie	2,655.00				2,655.00
White, David Richard	1,863.75		243.25		1,620.50
Whitsett, Daniel C.	2,227.56	486.00		1,741.56	
Williams, Obadiah D.	3,465.00				3,465.00
Wilson, Jr., Hugh E.	3,330.00		444.00		2,886.00
Zellner, James Abraham	3,555.00				3,555.00

MINISTERIAL MEMBERS — OTHER CONFERENCES

Badgley, Roy J.	180.00				180.00
Bannister, Allen S.	1,147.56				1,147.56
Boyd, James Drexel	90.00				90.00
Brasher, James H.	382.56				382.56
Bridges, Jeremiah H.	337.56				337.56
Carson, Joel C.	877.56				877.56
Cates, Paul E.	90.00				90.00
Curry, Milton Lewis	360.00				360.00
Davidson, Arlie B.	1,170.00				1,170.00
Fields, Lindsay G.	180.00				180.00
Floyd, Sr., Henry E.	810.00				810.00

Foote, Gaston	360.00				360.00
Griggs, Joseph Haley	318.75				318.75
Howell, Edgar A.	1,260.00				1,260.00
Jones, Reuben A.	202.56				202.56
Langford, Linda	262.50				262.50
McGowan, Guy B.	270.00				270.00
Moore, Collie Leonard	540.00				540.00
Owens, J.J.	990.00				990.00
Peevy, Henry A.	180.00				180.00
Pollard, W.P.	630.00				630.00
Porter, Harvey C.	360.00				360.00
Price, Wesley S.	720.00				720.00
Ridgeway, Jesse M.	157.50				157.50
Screws, Jr., Henry A.	720.00				720.00
Smith, Earnest Andrew	118.16				118.16
Sumter, Alfred	180.00				180.00
Taggart, James H.	22.50				22.50
Tatum, Lorenzo H.	2,025.00				2,025.00
Thompson, F. Fagan	180.00				180.00
Trost, John Elder	270.00				270.00

SURVIVING SPOUSES — THIS CONFERENCE

Adkins, Ethel M.	1,669.56				1,669.56
2262 Du Broca, Mobile, AL 36607					
Armstrong, Margie	819.00	1,041.60			1,860.60
Route 2 Box 287, Hartford, AL 36344					
Barnett, Lucie	1,386.00				1,386.00
1849 Clairmont Rd., Decatur, GA 30033					
Bass, Lois R.	1,858.56				1,858.56
P.O. Box 785, Brandon, FL 33511					
Bullington, Melonae	1,197.00			141.72	1,338.72
P.O. Box 57, Midland City, AL 36350					
Calhoun, Sallie Ruth	2,866.56				2,866.56
John Knox Manor #1, 4401 Narrow Lane Rd., Montgomery, AL 36116					
Carlton, Myra S.	2,535.84				2,535.84
Wesley Manor Box 38, 210 Honeysuckle Rd., Dothan, AL 36301					
Carr, Myrtice A.	1,496.28				1,496.28
909 Village Mill Rd., Birmingham, AL 35235					
Chappelle, Hilda H.	2,677.56				2,677.56
P.O. Box 734, Fairhope, AL 36532					
Chestang, Nettye S.	582.84				582.84
671 Florida St. Ext., Mobile, AL 36617					
Crew, Rhetta M.	2,488.56				2,488.56
2960 McQueen St., Montgomery, AL 36107					
Daniels, Laura B.	756.00				756.00
c/o Alma Gipson, 9340 Weyher, Detroit, MI 48214					
Ellis, Mattie N.	708.84				708.84
536 Sherwood Dr., Auburn, AL 36830					
Forester, Catherine A.	945.00				945.00
3365 Lebron Ave., Montgomery, AL 36106					
Gates, Emma	236.28				236.28
411 Ct. E. Pratt City, Birmingham, AL 35214					
Gilmer, Elva Thornburg	630.00		84.00	283.44	829.44
Apt. 3, 1225 E. Blount St., Pensacola, FL 32503					
Glenn, Eva B.	2,378.28				2,378.28
P.O. Box 159, Troy, AL 36081					
Golden, Nettie B.	1,669.56				1,669.56
2032 Sunrise Rd., Birmingham, AL 35214					
Guice, Edna F.	2,929.56				2,929.56
505 North 4th St., Opelika, AL 36801					

Halstead, Anna M.	1,953.00				1,953.00
P.O. Box 144, Graceville, FL 32440					
Harbour, Maria R.	630.00				630.00
737 S. Florida, Lakeland, FL 33801					
Haskew, Abbie F.	1,417.56				1,417.56
3535 Carter Hill Rd., Apt. #205-B, Montgomery, AL 36111					
Haskew, Corrie P.	630.00				630.00
c/o Mrs. D.W. Haskew, 5020 Montrose Blvd., Houston, TX 77066					
Hastings, Mildred M.	2,740.56				2,740.56
c/o Mrs. Mildred Ivey, 17 Brantwood Dr., Montgomery, AL 36109					
Hathaway, Lucy C.	976.56				976.56
P.O. Box 332, Pinckard, AL 36371					
Heaton, Bernice D.	1,386.00		183.96		1,202.04
2059 Miller St., Montgomery, AL 36107					
Herlong, Mary	1,166.11				1,166.11
2044 Tullis Dr., Montgomery, AL 36111					
Hill, Frances R.	1,968.84				1,968.84
Fair Haven, 1424 Montclair Rd., Birmingham, AL 35210					
Hosey, Martha M.	630.00			141.72	771.72
2330 Southview Dr., Bettendorf, IA 52722					
Hughen, Ludie W.	2,677.56				2,677.56
Wesley Manor, 210 Honeysuckle Rd., Dothan, AL 36301					
Hyland, Bertha Helene	425.28	1,435.32			1,860.60
Route 2 Box 509, Deatsville, AL 36022					
Johnson, Harriett	1,433.28				1,433.28
1302 Appalachee, Birmingham, AL 35234					
Johnson, Virginia Sue	1,197.00				1,197.00
Rt. 1 Box 88, Toxey, AL 36921					
Jones, Irene E.	2,362.56				2,362.56
1309 Tacoma St., Dothan, AL 36301					
Jordan, Mary M.	70.89				70.89
1205 Turner Ave. S.E., Ft. Payne, AL 35967					
Judkins, Essie B.	2,362.56		321.00		2,041.56
8 Jacquelyn Ct., Pensacola, FL 32505					
Kersh, Annie C.	3,150.00				3,150.00
29 Arden Rd., Montgomery, AL 36109					
Lee, Eulah	2,236.56		298.20		1,938.36
246 A. S. Sage Ave., Mobile, AL 36606					
Liddell, Evelyn J.	1,685.28				1,685.28
1936 Yancey Ave., Montgomery, AL 36107					
Lloyd, Kathleen F.	882.00		117.60	425.16	1,189.56
556 Heard Ave., Auburn, AL 36830					
Lowery, Ella M.				2,236.44	2,236.44
2845 McClellan Blvd., Anniston, AL 36201					
Lumpkin, Batie C.	630.00			976.44	1,606.44
413 Berry Ave., Foley, AL 36535					
Lynch, Jennie T.	2,047.56				2,047.56
201 Clayton St., Brundidge, AL 36010					
Mabrey, Nannie T.	630.00				630.00
Rt. 2, Jemison, AL 35085					
Marietta, Doris M.	2,551.56				2,551.56
Apt. N, 5663 Calmar Dr., Montgomery, AL 36116					
Mason, Fleta E.	1,354.56				1,354.56
2727 Fairmont Rd., Montgomery, AL 36111					
McLeod, Frances	2,929.56				2,929.56
Wesley Manor, Dothan, AL 36301					
McNeal, Mary F.	2,866.56				2,866.56
c/o Edith M. Knight, 951 Burgess Rd., Pensacola, FL 32504					
Moseley, Pattie M.	1,921.56		283.56		1,638.00
107 Eutaw St., Eutaw, AL 35462					

Mott, Effie	1,496.28	364.32			1,860.60
Box 262, Samson, AL 36477					
Noland, Ethel H.	252.00				252.00
8823 Bluff Ln., Fair Oak, CA 95628					
Prestwood, Carrie	708.84				708.84
6907 Highland Pk. Dr., Nashville, TN 37205					
Rasco, Trudie W.	756.00		75.60		680.40
Rt. #1 Box 72A-8, Frisco City, AL 36445					
Redmond, Lucille M.	252.00				252.00
Rochester Methodist Home, 630 East Ave., Rochester, NY 14607					
Rice, Nancy Rebecca	1,890.00				1,890.00
Rt. 4 Box 1023, Phenix City, AL 36867					
Roberts, Lillie S.	2,063.28		275.16		1,788.12
1225 E. Blount St. Apt. 2, Pensacola, FL 32503					
Slade, Myrtle L.	504.00	1,356.60			1,860.60
Box 306, Thomasville, AL 36784					
Smilie, Katie L.	2,047.56		273.00		1,774.56
103 West Fourth St., Bay Minette, AL 36507					
Smith, Versy	740.40				740.40
3401 West Bobe St., Pensacola, FL 32505					
Spivey, Mary Lee	1,669.56				1,669.56
Route 1, Skipperville, AL 36374					
Spivey, Clara T.	624.96				624.96
Frisco City, AL 36445					
Sproles, Nola M.	1,433.28				1,433.28
P.O. Box 3285, Knoxville, TN 37917					
Stinson, Dottie B.	362.28	1,498.32			1,860.60
2992 Swan Lane, Pensacola, FL 32504					
Tate, Sarah	3,024.00		403.20		2,620.80
2165 Meadow Lane Dr., Montgomery, AL 36106					
Thomas, Katie L.	2,110.56				2,110.56
405 Connelly St., Dothan, AL 36301					
Thornton, Annie L.	1,575.00				1,575.00
215 E. Bobe St., Pensacola, FL 32503					
Truett, Louise H.	2,031.84				2,031.84
1412 15th St., Columbus, GA 31901					
Tubb, Evelyn B.	2,378.28		317.16		2,061.12
Headland Methodist Home, 209 Broad St., Headland, AL 36345					
Turner, Fannie	409.56				409.56
7503 Gideon St., Shreveport, LA 71106					
Vickers, Nonnie C.	2,047.56				2,047.56
1415 Kelvingway Dr., Wharton, TX 77488					
White, Marie	1,764.00		235.20		1,528.80
1225 E. Blount St., Pensacola, FL 32503					
Whitsett, Lovie T.	630.00			945.00	1,575.00
Wesley Manor, 210 Honeysuckle Rd., Dothan, AL 36301					
Williams, Viva M.	756.00				756.00
522 South 3rd St., Chipley, FL 32428					
Wilson, Irene G.	787.56				787.56
107 Molton St., Tuskegee Institute, AL 36088					
Wilson, Minnie M.	1,102.56		147.00		955.56
246 B. S. Sage Ave., Mobile, AL 36606					

SURVIVING SPOUSES — OTHER CONFERENCES

Barnes, Madge D.	315.00	315.00
Booker, Ruth R.	582.84	582.84
Brown, Louise	315.00	315.00
Callan, Gladys	315.00	315.00
Cartwright, Arlie M.	126.00	126.00
Cowan, Irma J.	425.28	425.28

Cowart, Louise M.	1,291.56		1,291.56
Griggs, Evelyn	312.48		312.48
Haygood, Thelma A.	126.00		126.00
Houston, Louise	488.28		488.28
Howard, Glennie	59.10		59.10
Johnson, Inez	33.92		33.92
Jones, Pauline J.	63.00		63.00
Kelley, Maude	252.00		252.00
Lantrip, Ann L.	189.00		189.00
Lynch, Cora L.	78.84		78.84
MacKay, Beulah M.	189.00		189.00
Moulton, Annie G.	378.00		378.00
Paul, Virginia W.	63.00		63.00
Pierce, Eddie M.	1,055.28		1,055.28
Pooley, Anna L.	362.28		362.28
Ratchford, Lillian R.	866.28		866.28
Richards, Mary E.	315.00		315.00
Rushing, Annie O.	189.00		189.00
Shaw, Effie O.	94.56		94.56
Smith, Jimmie B.	31.50		31.50
Springer, Daisy A.	616.90		616.90
Thomas, Litha H.	63.00		63.00
Vann, Ila E.	378.00		378.00
Walker, Marion D.	504.00		504.00
Ward, Margaret L.	567.00		567.00
Washington, Mattie L.	630.00		630.00
Williams, Nellie B.	252.00		252.00

CHILDREN — THIS CONFERENCE

Carr, Timothy	534.48		534.48
Davis, IV, William	1,240.44		1,240.44
Davis, Edna Elizabeth	620.28		620.28
Herlong, Rose Mary	1,208.43		1,208.43
Lisenby, Philip N.	382.56	857.88	1,240.44
Lloyd, Lenore	255.96	441.66	697.62
Prestwood, Theresa	253.20		253.20
Prestwood, Beverly	168.80		168.80
Prestwood, Karen	168.80		168.80
Prestwood, Donna	253.20		253.20
Rice, Dan M.	957.72		957.72
Rice, John M.	206.74		206.74

CHILDREN — OTHER CONFERENCES

Embry, Michael	55.22		55.22
Johnson, Yvonne E.	11.28		11.28
Johnson, Curtis H.	11.28		11.28
Johnson, Karen	11.28		11.28
Moulton, Darius E.	135.00		135.00
Moulton, Winifred J.	135.00		135.00
Wallace, Leroy		67.56	67.56
Williams, Thomas W.	90.00		90.00

LOCAL PASTORS — THIS CONFERENCE

Allman, Horace C.	1,507.56			1,507.56
Brooks, Warren Hilton		4,134.72		4,134.72
Fralish, Erroll Lanty	630.00			630.00
Guy, Daniel Norton	1,485.00			1,485.00
Spencer, Curley James	1,327.56			1,327.56
Syfrett, Charles S.	810.00		119.04	929.04

SURVIVING LOCAL PASTORS SPOUSES — THIS CONFERENCE

Armour, Myrtle L. 5828 Three Notch Rd., Mobile, AL 36619	630.00	630.00
Daughtry, Maggie M. RD 3 Box 860, Tuskegee, AL 36083	819.00	819.00
Greenwood, Tennie P. Rt. 1 Box 132, Geraldune, AL 35974	1,307.28	1,307.28
Jones, Annie M. 1110 W. 9 Mile Rd., Pensacola, FL 32504	630.00	630.00
McDurmont, Laura P. 1809 W. Garden St., Pensacola, FL 32501	472.56	472.56
Norton, Mamie W. Rt. 1, Century, FL 32535	866.28	866.28
Simmons, Vivian 4315 Wares Ferry Rd., Montgomery, AL 36109	630.00	630.00
Spivey, Betty G. Route 3 Box 81, Crestview, FL 32536	1,701.00	1,701.00
York, Lillian M. Route 1, Chancellor, AL 36316	1,228.56	1,228.56

DIVISION X — MEMOIRS

STEWART MELVIN BAKER
1895-1979

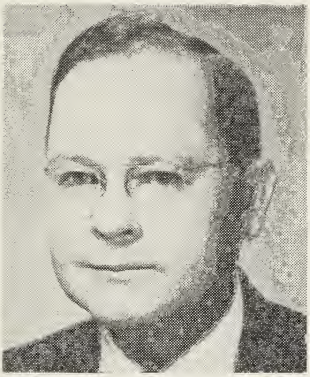

Stewart Melvin Baker was born March 19, 1895, at Waycross, Georgia. He was the son of Richard Alva and Carrie Belle Green Baker. On August 27, 1917, he married Annie Douglas Park Baker who now lives at Lanett Geriatric Center, Lanett, Alabama. From that union came three children, a son, Stewart Melvin, Jr. who was killed in Korea in 1950, two daughters, Mrs. Forney (Eloise Ann) Renfro, of Opelika, Alabama, and Mrs. Allen Murray (Martha Virginia) Cory of Grayton Beach, Florida.

Brother Baker received his A.B. (1921), D.D. (1922) and B.D. (1927) from Emory University. He also attended Garrett in 1925-1926. He was admitted as an Elder in the Methodist Church in 1924.

Dr. Baker served with distinction in an extended and progressive tenure as Executive Secretary of the Conference Board of Education as a trustee and Chairman of the Board of Trustees of Birmingham-Southern College.

While serving as pastor of Andalusia, First, he was instrumental in the establishment of the West End United Methodist Church, located on River Falls Road in Andalusia.

Dr. Baker first introduced the proposal to erect a Methodist Camp Ground at Blue Lake, fourteen miles south of Andalusia, and over a period of years carried the torch in behalf of this development, now a year-round church retreat.

Dr. Baker initiated the thought that Andalusia, being centrally located in the Alabama-West Florida Conference, should be designated the conference headquarters site, and, over a period of years, fought valiantly and fruitfully until the annual conference voted to accept the Mrs. Hill Guy realty building on Three Notch Street as the location for the conference headquarters building.

Dr. Baker retired to Andalusia in 1964 and died there March 7, 1979. His funeral was held at First United Methodist Church, Andalusia, March 10, 1979.

W. Thad Chesser

VIRGIL CROOK HERNDON
1884-1979

The Reverend Virgil Crook Herndon was born April 22, 1884, in the parsonage home of the Reverend Mr. and Mrs. William Francis Herndon at Weogufka, Alabama. He was given good Christian training in the home and his father's parish. When he was still young he came to know Jesus as his personal Saviour. Although he entered the teaching profession in his early adult life, he soon answered the call to the ministry.

He was married to Miss Virginia Pearson, who was also a dedicated Christian. They were a great team until her death in 1966. Their happy home was blessed with three daughters: Elizabeth, Mrs. Cleve Howington (Virginia), Mrs. Royce Harper; and Martha Jo, Mrs. Fleming Empson, who survive their parents.

Every fellow minister who knew Brother Herndon was blessed by his life. We came to know him as "Pap" a name he was lovingly called by family and friends.

"Pap" served churches in Tennessee and the North Alabama Conference before transferring to the Alabama Conference in the mid-1920's. From that time to 1960 he served in the Alabama-West Florida Conference. His ministry was such that it was favorably remembered long after he moved on to other appointments.

After his retirement in 1960, he and Mrs. Herndon made their home in Mobile. Soon after the St. John Church was organized in 1963, they affiliated with the young church. They saw an opportunity to render a much needed service in the young church in their senior years. Three

years later Mrs. Herndon passed away. This left "Pap" sad and lonely. Although he seemed to look forward to the day he could join her in heaven, he found great joy in his family and the St. John Church. He was never pastor at St. John, but few pastors have loved a church so much, and few churches have loved a minister so much. His ministry at St. John was such that it makes one think this might well have been his most successful ministry.

In 1977 the St. John Church expressed its love for the Herndons by naming the present building the "Herndon Building" in honor of these two fine Christian people.

On January 11, 1979, the long awaited day came. After almost ninety-five years of life, love and service, God allowed "Pap" to go to his eternal home.

A.E. Price

ERNEST MARION HOLMAN
1883-1978

Ernest Marion Holman was born March 26, 1883, in Adairville, Kentucky. He was the son of James Samuel and Sarah Marley Hall Holman. On June 7, 1916, he married Eula Mae Horn in Brantley, Alabama. Mrs. Holman died December 29, 1966. They had three children Marion Elvin (Brewton, Alabama), Gerald Clyde (Warner Robins, Georgia), and Manella, Mrs. Linton Howard Evans (Atlanta, Georgia).

Brother Holman attended Adairville, Kentucky, High School and Bethel College, Russellville, Kentucky. He was admitted into Full Connection in 1919. During his ministry he organized two churches, Dorsey Chapel in the Louisville Conference (1916) and Malvern, Alabama (1924). He retired in 1949 to Warner Robins, Georgia.

Ernest Marion Holman died June 10, 1978.

W.Thad Chesser

EDWARD GLEN HOWELL
1899-1979

Edward Glen Howell was born April 24, 1899, in Holmes County, Florida. He was the son of William Franklin and Emma Ellifa Riley Howell. On March 3, 1929, he married Fannie Lou Pelham in Geneva, Alabama. They had two children who died in infancy.

The Reverend Glen Howell graduated from Neal High School, Brewton, in 1950 and attended Chipola Junior College 1952-1953. He completed the Emory Pastors School and was admitted into Full Connection in 1955. He began as a lay pastor serving one year in 1923 and then in 1945 he returned to the lay pastor status. He retired in 1969 and supplied for a number of years.

Edward Glen Howell died March 7, 1979.

W. Thad Chesser

RAY MONTGOMERY JONES
1893-1978

Ray Montgomery Jones was born March 6, 1893, in Calhoun, Georgia. He was the son of Asa David and Elizabeth Teresa Dobbs Jones. Ray Jones married Gleaner Eliza Miller on April 18, 1912 (Died March 29, 1925), and Itasca Lake Dooley Martin, May 20, 1927 (Died February 13, 1966). He is survived by a son Harold Garrard who lives in Jonesboro, Georgia.

Ray Jones joined Wesley Chapel Methodist Church in Sonoraville, Georgia, in 1920. He was licensed to preach July 19, 1921, by the Dalton District Conference at Stilesboro, Georgia. Brother Jones supplied in the North Georgia Conference until 1935 when he moved to the North Alabama Conference and then in 1938 in Full Connection to the Alabama Methodist Protestant Conference where he served until his retirement in 1949 to Calhoun, Georgia.

Ray Montgomery Jones died March 8, 1978, in Calhoun, Georgia, and was buried there.

W. Thad Chesser

OLLIE MARK McCRORY
1906-1978

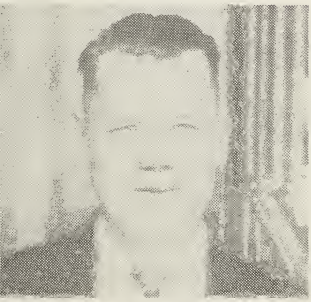

Ollie Mark McCrory was born October 29, 1906, in Pineapple, Alabama. The son of John Allen and Ina Elizabeth Bailey McCrory. He married Rosa Virginia Parmer on February 21, 1925, in Frisco City, Alabama. She died August 7, 1971. From the marriage came six children: Howard Hood (Frisco City); Ollie O'Neil (Mauldin, S.C.); Joel Rasco (Pensacola); Gloria Erline, Mrs. George W. McClure (Cantonment, Florida); Nellie Rose and John Douglas (S. Petersburg, Florida).

After serving 18 years in the Baptist ministry he was licensed by The Methodist Church. He completed the Course of Study and became an Associate Member of the Alabama-West Florida Conference in 1969.

Ollie Mark McCrory died July 2, 1978, in Monroeville, Alabama, and was buried there.

SPENCER SMITH
1902-1979

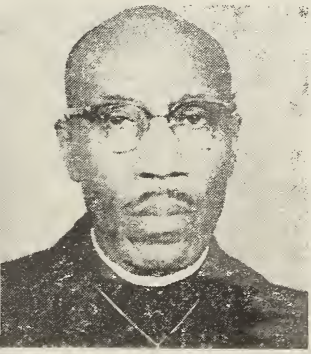

The Reverend Spencer Smith, Jr., born September 2, 1902, came into Full Connection in the Methodist ministry in 1941. For 37 years he served churches in West Florida and Alabama. Spencer Smith, Jr., went to his heavenly reward June 17, 1978, in Pensacola, Florida.

The Funeral was held June 23, 1978, at St. Paul United Methodist Church, Pensacola, Florida, with the Reverend Rex Mixson leading the service. He was buried in Holy Cross Cemetery of that city.

Much of the ministry of Reverend Smith was focused on the development of youth. He espoused that an investment of love, time and attention in our youth is one of the greatest investments one can make during a lifetime. He gave of himself in helping with Vacation Church School and teaching piano. He has trained many pianists and organists who continue to serve The United Methodist Church in various cities.

During his ministry he served as conference treasurer and Chairman of Health and Welfare for the Aged. He was known as an evangelist and radio minister.

The Reverend Spencer Smith is survived by his wife Versy Lee Spears Smith. He will be

remembered in the hearts of many because of his keen perception of human nature; his commitment to fairness; his optimistic outlook on life; his love and respect for his fellow man; and his devotion to God, Christian ideals, and his family.

W. Thad Chesser

WILLIAM McKINLEY SPIVEY
1902-1978

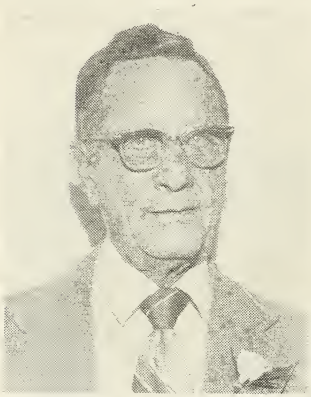

"Mac" Spivey was born in Kinston and at the age of twenty-four married Clara Ethel Toler. They had one child, Carmon Juanita Tew.

According to a record in his own hand in his Bible he was "licensed to preach at the (Dothan) District Conference of the Alabama-West Florida Conference April 19, 1947, at Enterprise, Alabama. He did lay preaching beginning in the year 1945."

He was ordained Deacon in 1953 and Elder in 1955. He served Suggsville; Washington St., Eufaula; Ensley-Molino; Cottage Hill-Farm Hill; Burge Memorial; and Frisco City where he continued to live in retirement and serve part time as his health permitted. He is buried at Frisco City.

The following Eulogy was presented by his grandson, David Earl Tew, at the Service of Worship in his memory on May 28, 1978, at the church he helped build in Frisco City: "Moses, the servant of God died." (Deut. 34:5) This was the announcement made to the people of God after Moses had climbed Mount Nebo to look over into the beautiful promised land. No briefer, yet more beautiful eulogy has ever been uttered, for what greater thing can be said than, "He served God." Moses died a servant of God and so did William McKinley Spivey.

As a humble, dedicated servant of God, he diligently sought to know God's will and to do what was pleasing in his Master's sight. He carefully ministered to God's church. He passionately carried the message of salvation to a lost world. He faithfully worked to care for his family. He was a man of the Bible, for he always remained a student of the Word. He was a man of compassion, for he freely shared God's love with all. He was truly an administrator of God's grace.

So Rev. McKinley Spivey died a servant of God. He too has climbed Mt. Nebo to look over into the beautiful promised land that Christ has prepared for all his servants. Even now Christ is greeting his servant, McKinley Spivey, with "well done, thou good and faithful servant."

Having followed this man in two charges, I can say, but surely only in part, as it was said to the angel at the church at Ephesus, "I know thy works." It has been a privilege to serve after him.

Ed Cotten

JOHN CLINTON VICKERS
1888-1979

John Clinton Vickers was born in Clay County, Alabama on November 29, 1888, the son of Francis Martin and Martha King Glenn Vickers. On April 4, 1915, he married Eunice Ophelia Foreman in Clay County, Alabama. Mrs. Eunice Ophelia Vickers died December 27, 1978.

From the marriage came three children: Rev. Marvin Keron Vickers (Troy); Rev. John Ellison Vickers (Selma); and Dorothy Eunice, Mrs. George Taylor Faircloth (Atmore). All three survive their parents.

Rev. John C. Vickers died May 21, 1979, at Atmore, Alabama, and the Funeral Service was held Wednesday, May 23, 1979, at the First United Methodist Church of Atmore with the Rev. Lamar Spencer and the Rev. H. Paul Mathison officiating. The active pallbearers were grandsons, Marvin Keron Vickers, Jr., Walter Perry Vickers, John Ellison Vickers, Jr., Grant Clinton Vickers, John Grindle,

Walter Smith and nephews John Jackson Foreman, Jr., and Winston Fortaine. His body was interred in Oak Hill Cemetery, Atmore, Alabama.

Brother Vickers joined the Methodist Church, South, August 14, 1904, at Mt. Moriah Church on the Ashland Circuit under Dr. W.A. Sutton. He was licensed to preach November 13, 1921. He was admitted into Full Connection in 1924. He served faithfully in the Alabama Conference and then in the Alabama-West Florida Conference until his retirement in 1959 and then he served as a supply for six more years.

W. Thad Chesser

WIVES/WIDOWS OF MINISTERS

MRS. HENRY TATE GRAYSON

Ethel Sageser Grayson, a native of Kentucky, was a graduate of Asbury College and had the equivalent of two Master's degrees. Entering the teaching profession, Mrs. Grayson came to Chipley, Florida. At the time of her marriage to the Reverend Henry Tate Grayson on September 12, 1934, Mrs. Grayson was teaching at Tate High in Escambia County. In her teaching career Mrs. Grayson employed both creative and progressive methods in responding to the needs of her students. Quite often she would be assigned difficult classes because of her ability to cope creatively with the problems of children and youth.

In addition to her work in the classroom, Mrs. Grayson was an accomplished musician, serving as pianist in many churches throughout the years of her husband's ministry, and working with children and youth in special services. Frequently Mrs. Grayson served as teacher in Sunday School classes and, throughout her life, worked diligently in women's work, organizing at least four new Societies. During the thirty-one years of serving as a co-laborer with her husband in the ministry, she seldom missed any service, morning or night.

Mrs. Grayson was the mother of two children, one of which, Henry, Jr., survives his mother.

She is also survived by two grandchildren, Pegine and Douglas Grayson, a sister, Mrs. Bertha Benson, and a brother, Claude Sageser, both of Lexington, Kentucky.

On the afternoon of March 5, 1979, Ethel Sageser Grayson completed her earthly ministry and went into the presence of the Lord.

"Well done, thou good and faithful servant!"

MRS. W. CARL SIMPSON

The worth of living is measured not only in its victories but, as surely, in the way life is lived. No truth could be more evident than in the life of Nocie Barnes Simpson, wife of the Reverend W. Carl Simpson, Sr. Surely she had many victories, but what was far more important was the fulness with which her life was measured as she finally departed to join her Master on the evening of May 21, 1979.

Nocie Simpson was one of ten children born to John Barnes and his wife, Minnie Nowling Barnes. Her mother came home at noon on November 15, 1909, after a full morning's work in the fields of their Escambia County farm. The daughter born that afternoon was given the name John Barnes heard in a dream. Nocie. She was a special daughter, working by her father's side, learning the skills of carpentry and mechanical craftsmanship that throughout her life would distinguish her from other women. Her diligence brought her into conflict with her father, eventually leading her to go live with an older half-brother and later a kind Christian woman to complete her education. Yet, no one was more proud than her father when she was recognized as valedictorian of the very first graduation class of Flomaton High School fifty years age. Her sponsor provided an unheard opportunity and sent her to Abilene Christian College in Texas.

It was at St. Francis Street Methodist Church, Mobile, that she met and married Carl Simpson in 1932. Their life together was begun with dedication of all they had to God. As an accountant and later a businessman, Carl Simpson, did well, but a deeper yearning became an unmistakable call to the ministry. In answering the call years later, he would admit it was not merely with Nocie's agreement but with her strong support and patient encouragement.

The year after their marriage, a daughter was born, Edna Carlyn, who would marry a Methodist minister. Eleven years later, a son was born, William Carl, Jr., who would also become a Methodist minister. Nine years later, her first grandson, Andrew Paul, son of Carlyn and Leonard Howell, was born. He too would become a United Methodist minister. No one should underestimate the strength and influence of Nocie Simpson in all of this. A daughter of the King, a woman in the lineage of the women of faith, a steward of the mysteries of grace, and a dispenser of the Word in her own right, she blessed the lives of all she touched, and particularly of those closest to her.

The service of memory and celebration was held at Kingswood United Methodist Church, Mobile, on May 24, Ascension Day, and for United Methodists the anniversary of Wesley's Aldersgate experience. The Reverend Louie F. Wilson, Jr., her pastor, and the Reverend William C. Simpson, Jr., her son, shared in the service. In the meditation brought by her son, the text chosen was II Timothy 4:7, "I have fought a good fight, I have finished my course, I have kept the faith." The text was used to illustrate the paradoxical nature of her life, that she

fought the crippling effects of disease over more than thirty years, and was never defeated; that she refused to allow the circumstances of life to dictate her response; that her beauty and vitality were never diminished; and, that even death itself could not be victorious because of the One in whom she believed! Just a couple of days before that last breath was drawn, she spontaneously quoted a portion of Psalm 103. It was included in that final service of worship as the psalter reading. The strength of her conviction and the witness of her faith are revealed in these words she shared with those surrounding her in the last moments:

"Bless the Lord, O my soul: and all that is within me, bless his holy name.
Bless the Lord, O my soul, and forget not all his benefits:
Who forgiveth all thine iniquities; who healeth all thy diseases;
Who redeemeth thy life from destruction; who crowneth thee with loving-kindness and tender mercies.
As for man, his days are as grass: as a flower of the field, so he flourisheth.
For the wind passeth over it, and it is gone; and the place thereof shall know it no more.
But the mercy of the Lord is from everlasting to everlasting, upon them that fear him, and his righteousness unto children's children.
Bless the Lord, all his works in all places of his dominion: bless the Lord, O my soul.

— William C. Simpson, Jr.

MRS. JASPER MARVIN TRUETT
1889-1979

Popular, friendly, beautiful, intelligent, valedictorian of her college class, on June 14, 1910, Louise Haddock married Reverend Jasper Marvin Truett, a Methodist Minister, educated at Southern University, a Mason, a Shriner, a teacher. They had five children: Fred Haddock Truett (deceased); Buford G. Truett, El Paso, Texas; Pugh R. Truett, Warner Robins, Georgia; Jasper Marvin Truett, Jr. (a War casualty), Augusta, Georgia; Mamie Truett, Columbus, Georgia.

She is survived by her sister, Mrs. Kathleen Sellers, Boswell, Alabama, one granddaughter and one grandson.

She served together with her husband for about thirty-three years in the Alabama-West Florida Conference: Perote 1910; Epworth, North Girard 1911; Coffee Springs 1912; Daleville 1913; Eufaula 1914-1916; Fitzpatrick 1917-1919; Butler 1920; Grove Hill 1921-1925; Samson 1926; Trinity, Phenix City 1927-1929; First, Panama City 1930; Headland-Midland City 1931-1932; Andalusia 1933-1934; Jackson 1935-1936; Clanton 1937-1938; First, Enterprise 1939; LaFayette Street, Dothan 1940-1941; Chipley 1942.

In 1942, as a widow, she moved to her home in Columbus, Georgia. She attended and graduated from Auburn University which qualified her to teach in Alabama. She taught second grade at Girard and Central Elementary Schools in Phenix City until 1960 when her age, seventy, forced her retirement, with checks from Alabama, Social Security, and the conference. She was a superb businesswoman and a talented gardener. She was a member of the Eastern Star, East Highlands United Methodist Church, Columbus, and its Friendship class, and the Retired Teachers Association of Russell County. On April 15, 1964, she was given a pin and was awarded a special membership in the Women's Society of Christian Service.

She sustained a stroke two years before her last birthday and lived at her home as a wheel chair patient under daily care of nurses seven days a week; however, she remained active, took rides, visited the beauty shops, took an interest in the area from her parlor and porch, and attended Sunday school and church.

Her burial was by Striffler-Hamby Mortuary at Parkhill Cemetary, Columbus, with funeral services at East Highland United Methodist Church, Reverend John L. McGowan officiating. Active pallbearers were Marvin Mims, John Richardson, D.I. Rigsby, Woodrow Keller, Sr., Albert Dollar and Joe McCain. A bronze memorial preserves her memory with dates December 3, 1889, to January 23, 1979, and with the appropriate words: "To eternal Life with God" and we add to them "and with her husband and her son."

Buford G. Truett

MRS. JOHN CLINTON VICKERS

Mrs. John Clinton (Eunice Ophelia Foreman) Vickers died December 27, 1978, at Atmore, Alabama.

The Reverend Lamar Spencer led the Funeral Worship Service at Atmore First United Methodist Church. Many ministers were in attendance. She was buried in Oak Hill Cemetery of that city.

Miss Eunice Foreman married John Clinton Vickers in Bluff Springs (Clay County), Alabama on April 4, 1915. Mrs. Vickers was the daughter of James Benjamin and Polly Anne Blair Foreman.

Mrs. Vickers was the mother of two sons, the Reverend Marvin Keron Vickers, Sr., and the Reverend John Ellison Vickers, Sr., and one daughter, Dorothy Eunice (Mrs. George Taylor Faircloth). All three children survived her.

W. Thad Chesser

DIVISION XI — MISCELLANEOUS

CERTIFICATE OF ORDINATION

I, Carl J. Sanders, one of the bishops of The United Methodist Church, do certify that on the evening of May 28, 1979, during a session of the Alabama-West Florida Conference, meeting in the First United Methodist Church of Montgomery, Alabama, ordained to the office of an Elder the following ministers: Augustus Massilon Allen, Charles Henry Hale, Jr., Kathryn Burnett Gatewood, and George McGehee Sedberry, they having been previously elected to this office by the Alabama-West Florida Conference of The United Methodist Church.

I further certify that on the same evening and in the same place I ordained to the office of a Deacon the following ministers: Ruel Reuben Ausley, Jr., Alva Ellsworth Beers, Michael Bradley Bledsoe, James Emmett Claunch, John Fulton Edwards, William Edward Grant, James Richard Holmes, Alton Evans Moore, Jr., Thomas Eugene Smith, Lynn Sellers Smilie, and Timothy Ross Trent, they having been previously elected to this office by the Alabama-West Florida Conference of The United Methodist Church.

I also certify that on the same evening and in the same place I consecrated Leroy W. Greenlaw and Floyd R. Hickman as Diaconal Ministers, they having been previously elected to this office by the Alabama-West Florida Conference of The United Methodist Church.

I further certify that in these Services of Ordination and Consecration I was assisted by Bishop L. Scott Allen, the district superintendents, the conference secretary, and other Elders present.

Carl J. Sanders

Carl J. Sanders, Resident Bishop
The Alabama-West Florida Conference

PROPERTY RESOLUTION

Liberty United Methodist Church — Opp Circuit

WHEREAS, Liberty United Methodist Church had an enrolled membership of eleven and an attendance of four or five; and,

WHEREAS, there were no prospects for growth in membership; and,

WHEREAS, the building had deteriorated to a condition of disrepair; and,

WHEREAS, the members desired to transfer to other United Methodist churches near them;

THEREFORE, the Church Charge Conference, meeting on June 21, 1978, voted to instruct the trustees to give the church building to Friendship United Methodist Church (located nearby and to which most of the members would be transferring their membership) and be moved and upon extensive repair be used as an educational building.

The Charge Conference then adopted a motion by Mr. John B. Johnson "to close Liberty United Methodist Church forever." It was duly seconded by Mr. E.C. Griffin and was unanimously passed.

The land (approximately 3 acres) is recorded in Coffee County, Alabama, Courthouse at Elba, Alabama, in Book U, Page 121. It is requested that the said land be held by the District Trustees of the Andalusia District, for use as a parking area by the community cemetery located directly across the road, until other valid needs for its use be presented.

Henry E. Eddins
District Superintendent
Andalusia District

PROPERTY RESOLUTION

Welcome United Methodist Church

WHEREAS, Welcome United Methodist Church, McKenzie Charge, has not had services for over two years; and,

WHEREAS, there is a large cemetery in which one of our deceased ministers is buried; and,

WHEREAS, the church building is used on occasion for funerals; and,

WHEREAS, the McKenzie Charge Conference voted on October 16, 1978, to request the official closing of the Welcome United Methodist Church;

THEREFORE, it is requested that the Welcome United Methodist Church be declared closed and that the property be placed under the guidance of the elected trustees of the McKenzie Church, the membership record to be kept at the Andalusia District office.

Henry E. Eddins
District Superintendent
Andalusia District

PROPERTY RESOLUTION

WHEREAS, the St. John United Methodist Church in the Mobile District has been abandoned as a preaching place, and the property there is not being used for any purpose by The United Methodist Church, therefore the Mobile District Committee on Church Location directs the following action:

That the Alabama-West Florida Conference of The United Methodist Church in session at Huntingdon College in Montgomery, Alabama, this 29th day of May, 1979, declare the property abandoned, and authorize the conference trustees to transfer title of this property to the District Board of Missions & Church Extension of the Mobile District of The United Methodist Church, in order that it might be sold and the proceeds go for the purpose of church extension within the Mobile District.

Lots one(1), two(2), three(3) and four(4), in Block three(3), of Chickasaw Terrace, as per map of same recorded in Deed Book 156 N.S. pages 228, and 229, Probate Records of Mobile County, Alabama, and further described as follows, to-wit: Commencing at the Southwest Corner of the Chickasaw Terrace Sub-Division at the intersection of the Holt Road, which is a public County highway, thence Northwardly along the East side of Holt Road for a distance of one hundred seventeen feet to Chandler Street; thence Eastwardly along the South side of said Chandler Street one hundred sixty feet, to the East line of said lot 4, thence Southwardly along the East line of said lot No. 4, above mentioned, one hundred eleven and fifteen one hundredths feet to the southeast corner of said lot No. 4, thence Westwardly along the south line of Lots No.'s 4 and 3, one hundred and ninety four feet to the point of beginning, comprising the outside boundary lines of lots No. 1, 2, 3, and 4, as above set forth.

Lester H. Spencer
District Superintendent
United Methodist Church
Mobile District

PROPERTY RESOLUTION

WHEREAS, the Old Salem Methodist Church, Perry County, Alabama, formerly of the Heiberger Charge has been abandoned as a place of worship for many years, and

WHEREAS, the population of the area has moved away and there is no prospect of the church property being used as a place of worship, and

WHEREAS, lightening recently struck the building and it was destroyed by fire, and

WHEREAS, there is being organized a cemetary association for the preservation of the cemetary and grounds,

NOW THEREFORE BE IT RESOLVED, that the Alabama-West Florida Conference of The United Methodist Church authorize the Trustees of the Alabama-West Florida Conference of The United Methodist Church to sell and execute a deed for said property,

BE IT FURTHER RESOLVED, that the net proceeds from said sale be donated to the Alabama Avenue United Methodist Church to aid that congregation in their relocation and construction of a new church.

John E. Vickers
District Superintendent
The Selma District
The United Methodist Church

PROPERTY RESOLUTION

WHEREAS, the Speigner Methodist Church was abandoned and sold some years ago, and

WHEREAS, there was some serious problem in the deed of conveyance, and

WHEREAS, abstract research indicates that some of the deed problem may be cleared with this resolution,

BE IT THEREFORE RESOLVED, that the Alabama-West Florida Conference of The United Methodist Church authorize the Trustees of the Alabama-West Florida Conference of The United Methodist Church to execute a deed for said property.

John E. Vickers
District Superintendent
The Selma District
The United Methodist Church

PROPERTY RESOLUTION

WHEREAS, the Burnsville United Methodist Church has been abandoned as a place of worship for a number of years, and

WHEREAS, there is no prospect of the church property being used by The United Methodist Church, and

WHEREAS, the church building has been removed and the proceeds therefrom given to the United Methodist Children's Home, Selma, Alabama, and

WHEREAS, Mrs. Louise Long of Burnsville was the highest bidder for the purchase of said property,

NOW THEREFORE BE IT RESOLVED, that the Alabama-West Florida Conference of The United Methodist Church authorize the Trustees of the Alabama-West Florida Conference of The United Methodist Church to sell and execute a deed for said property, and

BE IT FURTHER RESOLVED, that the net proceeds from said sale be donated to the United Methodist Children's Home, Selma, Alabama.

The description of said property is as follows:

> That certain lot or parcel of land situated in Burnsville, Alabama, bounded on the north by House and Lot of Mrs. M.E. Cole; on the east by lot of J.T. Campbell, on which is situated his residence and store house; on the south by public road leading from the "Burnsville Depot" to the Mulberry Creek; on the west by said road and the said mentioned lot of Mrs. M.E. Cole. And being that same parcel of land described in that certain deed recorded in Deed Book 247, Page 304, in the Office of Probate, Dallas County, Alabama.

John E. Vickers
District Superintendent
The Selma District
The United Methodist Church

PROPERTY RESOLUTION

WHEREAS, the Shelter United Methodist Church, Wilcox Co., Alabama, formerly of the Camden pastoral charge, has been abandoned as a place of worship for many years, and

WHEREAS, there is no prospect of the church property being used by the United Methodist Church, and

WHEREAS, the church building is falling down, and

WHEREAS, there is a current offer for this property equal to the better land prices of the area, and

WHEREAS, there is another need in the area for church outreach,

I, John E. Vickers, District Superintendent of the Selma District of the Alabama-West Florida Conference of The United Methodist Church, do hereby request and petition the Alabama-West Florida Conference in Annual Session at Huntingdon College, Montgomery, Alabama, on this day May 31, 1979, grant to the Trustees of the Alabama-West Florida Conference of The United Methodist Church the right to sell the Shelter United Methodist Church property and the proceeds be used for the Camden Lake Ministry and the relocation of the Alabama Avenue United Methodist Church of Selma, Alabama.

John E. Vickers
District Superintendent
The Selma District
The United Methodist Church

RESOLUTION

Area Committee On Joint Concerns

BE IT RESOLVED,

That there be a Birmingham Area Committee on Joint Concerns composed of the following representatives from the two annual conferences in the Birmingham Area:

— A representative of the Council on Finance and Administration,

— A representative of the Board of Trustees of the Annual Conference,

— A representative of the Bishop's Cabinet,

— A representative of the Council on Ministries who shall also be a member of the Budget and Coordinating Committee of the Council on Ministries.

The treasurers of the two conferences shall serve as *ex-officio* members.

BE IT FURTHER RESOLVED,

That the committee be charged with the responsibility and authority to:

(1) Review and coordinate the budget requests of area programs prior to their presentation to the Budget and Coordinating Committees of the two conferences.

(2) Establish a fair and equitable division of fiscal responsibility for funding of area programs between the two conferences.

(3) Negotiate and resolve fiscal and/or program misunderstandings that may arise between the two conferences.

Submitted by Area Committee on Joint Concerns
William H. Bostick, Jr.
Chairperson (North Alabama)
Joseph E. Hastings
Vice Chairperson (Alabama-West Florida)

A GENERAL SUMMARY OF PETITIONS TO THE GENERAL CONFERENCE

Presented To The Alabama-West Florida Annual Conference At Huntingdon College, Montgomery, Alabama, May 28-31, 1979

(The full text of each resolution may be found on the following pages. Unless otherwise stated, the conference sustained the committee.)

A. **HOMOSEXUALITY**

1. From the Trinity United Methodist Church of Panama City, Florida.

   That no known or admitted Homosexual or Lesbian be admitted to any School, College, or Seminary supported by the United Methodist Church or any organization of the United Methodist Church.

2. From the Trinity United Methodist Church of Panama City, Florida.

   No known or admitted Homosexual or Lesbian be allowed access or be permitted to speak from any United Methodist Pulpit or serve in any responsible position of educacational training in the United Methodist Church.

3. From The Commission on Christian Social Concerns of the Fort Walton United Methodist Church, Fort Walton Beach, Florida.

   "In the light of the Scriptures, the practice of Homosexuality must be condemned as contrary to the Christian life style."

4. From the Rosinton United Methodist Church, Rosinton, Alabama.

   Condemns the practice of homosexuality and prohibits anyone who practices homosexuality from holding any appointive or elective position in any United Methodist Church or agency thereof.

5. From a number of Ministers of the Conference regarding Homosexuality.

   "Only persons of genuine Christian experience and character and whose conduct is above reproach and whose influence is free from harmful practices can receive the approval of the United Methodist Church as Ministers of the WORD. No admitted or professed homosexual would be permitted into its Ministry."

The Committee on Resolutions and Petitions offered their concurrence with the Ministers' Resolution. The other Resolutions however, will be sent to the General Conference. This section of our report is before the Conference for any action you may decide.

B. VOTING RIGHTS OF LOCAL PASTORS

1. From the Rosinton United Methodist Church.

   Gives Churches with a Full Time Local Pastor two lay delegates to the Annual Conference.

   The Committee voted non-concurrence.

2. From the Elizabeth Chapel United Methodist Church.

   To give all persons serving under appointment by the Bishop and the Cabinet full voting rights at the Annual Conference, including voting for General and Jurisdictional Conference delegates, Constitutional Amendments, and on matters of Ordination and Conference Relations of Ministers.

   The Committee voted non-concurrence.

3. From the Elizabeth Chapel United Methodist Church.

   To change the status of Associate Members so as to make them commensurate in right and privilege with Full Connection members.

   The Committee voted non-concurrence.

C. ON THE USE OF FUNDS

1. From the Rev. John W. Spivey and a number of other ministers.

   Representatives to the World Council shall insure that no United Methodist Funds be used for any violence or revolutionary action.

   The Committee voted concurrence.

2. From the Rev. J. Edward Chandler.

   Each General Board, Council or Agency shall provide a listing of programs, organizations, and activities that are recipients of their monies. Also, promotional materials shall show the amount of offerings used for promotional purposes, and operational and administrative expenses.

   The Committee voted concurrence.

3. From the Rev. J. Edward Chandler.

   To allow any Church to designate its giving of any part of World Service by deleting an appropriate percentage of support on the grounds of Christian Conscience.

   The Committee voted non-concurrence.

D. THE TENURE OF STAFF OFFICERS

1. From the Rev. J. Edward Chandler.

   Limit the tenure of all elected staff officers to eight years.

   The Committee voted non-concurrence. The conference voted concurrence.

E. DIACONAL MINISTERS

1. From the Board of Diaconal Ministries.

   "The Diaconal Minister shall be a Lay Member of the Annual Conference."

   The Committee voted concurrence. The conference voted non-concurrence.

F. ACCOUNTABILITY OF BOARDS AND AGENCIES

1. From the Rev. J. Edward Chandler.

   No agency of the Church or officer thereof shall begin civil litigation in class action suits without first securing permission of the General Conference or the Council of Bishops.

   The Committee recommends non-concurrence because they believe the Discipline already provides for this.

G. **EXTEND THE EIGHT YEAR LIMIT FOR LOCAL PASTORS**

1. From the Board of Ordained Ministry.

   Give local pastors additional time to qualify for an Associate Membership or Probationary Membership by three fourths vote of the Board of Ordained Ministry and three fourths vote of the Annual Conference.

   The Committee recommends concurrence.

H. **A REVIEW OF PROGRAMS OF BOARDS AND AGENCIES**

1. From the Rev. J. Edward Chandler.

   This Petition calls for a review of the programs of the Boards and Agencies of the Church on a regular and systematic basis so as to prevent similar or overlapping of programs. It also recommends termination, changing, or reassigning each program.

   The Committee voted non-concurrence.

I. **ABORTION**

1. From the Rosinton United Methodist Church.

   Have the Church go on record as opposing abortion for any reason.

   The Committee voted non-concurrence.

J. **SEMINARY PROFESSORS AND THE ARTICLES OF RELIGION**

1. From the Rosinton United Methodist Church.

   Make it mandatory for all Seminary Professors to subscribe to the twenty-five Articles of Religion before being permitted to teach in a United Methodist Seminary.

   The Committee voted non-concurrence.

K. **VIOLENCE AND SEXUAL IMMORALITY ON TELEVISION**

1. From the Rev. Gerald Freeman and the Rev. Roy Gamblin.

   Make an addition to the Social Creed encouraging family responsibility in regards to television viewing.

   The Committee voted concurrence.

L. **ETHICAL PRACTICES OF MINISTERS**

1. From the Rev. J. Edward Chandler.

   Setting certain ethical standards for ministers.

   The Committee voted concurrence.

M. **CHURCH OWNED PARSONAGES**

1. From the Rosinton United Methodist Church.

   To establish mandatory rules for the inspection and upkeep of Church owned parsonages.

   The Committee voted non-concurrence.

N. **PETITION REFERRED TO THE COUNCIL ON FINANCE AND ADMINISTRATION**

1. From the Rosinton United Methodist Church.

   Prohibiting the Intertransfer of Funds.

2. Establishment of a Fund so as to provide for the possibility of appointing a pastor to a "Distressed Church."

   The Committee recommends the referral of these matters to the Council on Finance and Administration.

O. PETITION FROM THE COMMITTEE ON HIGHER EDUCATION AND CAMPUS MINISTRY

1. From the Rev. Billy Doyle Gaither, Secretary of The Committee.

   That the name Wesley Foundation be changed to United Methodist Campus Ministry.

   The Committee voted concurrence.

P. THE SOCIAL CREED OF THE UMC REGARDING HOMOSEXUALITY

1. From Dr. Roy Sublette and many other ministers who cosigned.

   This petition affirms the Statement cited in paragraph 71(D) of the 1976 Book of Discipline of the UMC and petitions the General Conference to allow that statement to remain unchanged.

   The statement reads: "Homosexuals no less than heterosexuals are persons of sacred worth who need the ministry and guidance of the Church in their struggle for human fulfillment, as well as the spiritual and emotional care of a fellowship which enables reconciling relationships with God, with others, and with self. Further, we insist that all persons are entitled to have their human and civil rights ensured, though we do not condone the practice of homosexuality and consider this practice incompatible with Christian teaching."

   The Committee voted concurrence.

Q. THE CHURCH SERVING IN A SOCIETY OF DIVERSITY AND CHANGE

1. From The Executive Committee of the Commission On Worship.

   This Memorial seeks to have the Church interpret the Gospel to contemporary people. It recognizes that the Section on Worship of The Board of Discipleship is meeting the need with resources and commends them for their vision, service and providing for these materials.

   The Committee voted concurrence.

2. From The Executive Committee of the Commission On Worship.

   This Memorial deals with the need for contemporary worship liturgies. It states that since other Protestant Denominations have recognized the need for contemporary worship resources it recommends that the section on worship provide a revised Book of Worship by 1984.

   The Committee voted concurrence.

R. A PETITION REGARDING THE STRUCTURE OF THE BOARD OF GLOBAL MINISTRIES

1. From Dr. William M. Pickard, Jr. and the Rev. Douglas Newton.

   This Petition requests that the General Conference restructure The Board of Global Ministries so as to provide more visibility and effectiveness for the mission task of the Church by creating a separate board or agency for this purpose. The rationale for this is to clear up confusion and questions of accountability which now exist. This proposal would also simplify the structure, make it more functional, more responsive and more effective.

   The Committee voted concurrence.

Driftwood H. Rucker, Chairperson
Committee on Resolutions and Petitions

A.1. HOMOSEXUALITY

TO: ALABAMA-WEST FLORIDA ANNUAL CONFERENCE
THE UNITED METHODIST CHURCH
and
1980 GENERAL CONFERENCE
THE UNITED METHODIST CHURCH

SUBJECT: Petition to keep and clarify the rule against the use of funds from The United Methodist Church to support known Homosexuals, Lesbians and Bisexuals. We are against opening our Seminaries to the Gay Group.

The Administrative Board of the Trinity United Methodist Church, the Marianna District in regular board meeting, April 9, 1979, voted unanimously to petition the 1980 General Conference of The United Methodist Church as follows:

> That no known or admitted Homosexual, Lesbian or Bisexual person be admitted or enrolled in any school, college, seminary or other educational facility supported in whole or in part by funds of The United Methodist Church or any organization of The United Methodist Church.

T. Walter Birch
Chairman, Administrative Board,
Trinity United Methodist Church
R.C. Warren
Pastor,
Trinity United Methodist Church

A.2. HOMOSEXUALITY

TO: ALABAMA-WEST FLORIDA ANNUAL CONFERENCE
THE UNITED METHODIST CHURCH
and
1980 GENERAL CONFERENCE
THE UNITED METHODIST CHURCH

SUBJECT: Petition for exclusion of Homosexuals, Lesbians and Bisexuals from positions in church organization of The United Methodist Church.

The Administrative Board of the Trinity United Methodist Church, the Marianna District in regular board meeting, April 9, 1979, voted unanimously to petition the 1980 General Conference of The United Methodist Church as follows:

> That no known or admitted Homosexual, Lesbian or Bisexual person be allowed access or to speak from the pulpit of any United Methodist church or serve in any position of educational training responsibilities in The United Methodist Church.

T. Walter Birch
Chairman, Administrative Board,
Trinity United Methodist Church
R.C. Warren
Pastor,
Trinity United Methodist Church

A.3. HOMOSEXUALITY

"We feel that all persons are of sacred worth to God. Homosexuals no less than heterosexuals need the redemptive ministry of Christ and His Church. A reconciling fellowship is needed to enable all persons to be made into the likeness of Christ. A person's worth is eternally important. However, in light of Scripture, the practice of homosexuality must be condemned as contrary to the Christian lifestyle. We firmly believe such behavior must be rejected as being in conflict with God's creation and plan for our lives."

The Commission on Christian
Social Concerns
First United Methodist Church
Ft. Walton Beach

A.4. RESOLUTION OPPOSING HOMOSEXUALITY

WHEREAS, it has been brought to the attention of the undersigned Rosinton United Methodist Church that homosexuals within The United Methodist Church and its agencies are now seeking positions of responsibility within the organization of The United Methodist Church, even to the position of church minister, and,

WHEREAS, the membership of this church condemns the practice of homosexuality, and finds it incompatible with the sanctity of marriage, which is the foundation of the home and family, and,

WHEREAS, *THE BOOK OF DISCIPLINE OF THE UNITED METHODIST CHURCH, 1976,* Section 71 (D), on Human Sexuality, states (page 90):

> ". . . Further we insist that all persons are entitled to have their human and civil rights ensured, though we do not condone the practice of homosexuality and consider this practice incompatible with Christian teaching."

We feel that our membership, especially our children and youth, also have rights that need protection from those who practice homosexuality, and,

WHEREAS, it appears that the above-referenced section on Human Sexuality does in fact condone the practice of homosexuality, rather than condemn the practice, because The United Methodist Church must either be "for" sin or "condemn" sin, and in this subject it is not condemning it, now,

THEREFORE, BE IT RESOLVED, that the Rosinton United Methodist Church hereby (1) condemns the practice of homosexuality either in or out of church; (2) rejects any officers in The United Methodist Church who practice homosexuality; and (3) calls upon The United Methodist Church General Conference at its next meeting to condemn the practice of homosexuality wherever it is found; and (4) prohibit anyone who practices homosexuality from holding any appointive or elective position in any United Methodist church or agency thereof.

Duly passed by this church on this 21st day of March, 1979.

Rosinton United Methodist Church
Route 1
Robertsdale, Alabama 36567
Floyd B. Ellisor, Chairman

A.5. HOMOSEXUALITY

PETITION: The Character of Ordained Ministers as related to Homosexuality
TO: The Members of the 1980 General Conference

WHEREAS, the United Methodist ministry has traditionally maintained the highest standards and character and moral integrity of its ordained ministry through the inclusion of statements upholding such high standards in its various editions of the *Book of Discipline;*

AND WHEREAS, there seems to be a persistent movement within the United Methodist Church to lower those standards through the abasement of the *Book of Discipline* so as to allow admitted homosexuals to the ordained ministry;

AND WHEREAS, it is our belief that admitting known and professed homosexuals to the ordained ministry would, not only be contrary to scripture, but would do irreparable damage to our beloved United Methodist Church through divisions and dissent among our people,

THEREFORE, BE IT RESOLVED that the Alabama-West Florida Conference of the United Methodist Church meeting at Huntingdon College, Montgomery, Alabama, May 1979, does hereby implore and petition the General Conference of The United Methodist Church to add a paragraph following Paragraph 402 of the 1976 *Book of Discipline*, which shall read as follows:

"It is affirmed that only persons of genuine Christian experience and character whose conduct is above reproach and who are free from harmful practices that would mar their influence or compromise their witness can receive the approval of The United Methodist Church as ministers of the Word, Sacrament and Order",

BE IT FURTHER RESOLVED that the 1980 General Conference is also petitioned to reject the inclusion of any paragraph in its *Book of Discipline* that would permit admitted and professed homosexuals into its ordained ministry;

BE IT STILL FURTHER RESOLVED that any person who admits and professes homosexuality after ordination be dismissed from the United Methodist ministry, either through voluntary or involuntary location.

Roy T. Sublette and other ministers

B.1. RESOLUTION

PROPOSAL TO GIVE CHURCHES EMPLOYING LOCAL PASTORS VOTING RIGHTS EQUAL TO ALL OTHER CONFERENCE CHURCHES

WHEREAS, churches employing local pastors lost their ministerial representation in the Annual Conferences, and,

WHEREAS, these local churches pay their apportionments like all other churches, be it

RESOLVED, that the Rosinton United Methodist Church petitions the Alabama-West Florida Annual Conference and the General Conference of The United Methodist Church to amend the *Book of Discipline, 1976,* so as to give churches employing full-time local pastors equal representation in the Annual Conference, by enfranchising two lay delegates from such churches to cast votes at the Annual Conference.

Duly passed by this church on this 21st day of March, 1979.

Rosinton United Methodist Church
Floyd B. Ellisor
Mrs. Calon L. Anderson, Secretary

B.2. RESOLUTION

To the members of the 1980 General Conference, The United Methodist Church:

WHEREAS certain persons serving under appointment by the Bishop and the Cabinet are denied the privilege of vote in the Annual Conference on matters pertaining to the churches which they pastor; and

WHEREAS these charges are deprived of the clergy vote to which they are entitled;

THEREFORE, we petition the General Conference to amend the Discipline, Paragraph 700, (1) by adding:

(d) All other persons who are serving under appointment by the Bishop and the Cabinet to pastoral charges shall have the right to vote in the Annual Conference on all matters except constitutional amendments, election of delegates to General and Jurisdictional or Conferences and matters of ordination, character, and conference relations of ministers.

and (2) by deleting from Paragraph 700 the following words: "local pastors who are in charge of pastoral appointments;"

Paragraph 700 (2) will read as follows:

"The following shall be seated in the Annual Conference and shall be given the privilege of the floor without vote: lay missionaries regularly appointed by the Board of Global Ministries in fields outside the United States; and diaconal ministers serving within the bounds of the Annual Conference. By authorization of a Central Conference national diaconal ministers may be given the same privileges."

CONCLUSION: Petition is to give all charges the right to have a clergy vote, if limited.

Adopted by: Administrative Board, Elizabeth Chapel United Methodist Church in regular meeting, January 28, 1979. Vote: Yes 26; No 0; Abstaining 0.

Earline Owen, Pastor
Earline Owen, Associate Member
Alabama-West Florida Conference

B.3. PETITION

To the members of the 1980 General Conference, The United Methodist Church:

WHEREAS The United Methodist Church is deeply concerned with ethnic minorities; and

WHEREAS Associate Members are members of The United Methodist Church many of whom have given years of dedicated service to the work of the Kingdom of Jesus Christ; and

WHEREAS many Associate Members are ethnics, and are without realistic chance for advancement into Full Membership; and

WHEREAS The United Methodist Church is committed to the overthrow of all forms of systematic oppression, including exclusion from participation in one's own governance:

THEREFORE, we petition that Paragraph 39 (The Constitution) which reads: Article IV. "The ministerial delegates to the General Conference and to the Jurisdictional or Central Conference shall be elected by the ministerial members in full connection with the Annual Conference or Provisional Annual Conference; provided that such delegates shall have been traveling Preachers in the constituent churches forming this union or in The United Methodist Church for at least four years next preceding their election and are in full connection with the

Annual Conference or Provisional Annual Conference electing them when elected and at the time of holding the General and Jurisdictional or Central Conference."

Be AMENDED BY ADDING: "and the Associate Members" following the words "ministerial members in full connection" of line 3 of paragraph 39, and "(a)" following the words "provided that such delegates shall have been" of line 5 of paragraph 39; and "(b)" "(of petition that)" following the word "conferences", which is the last word in paragraph 39.

PARAGRAPH 39 as amended would then read as follows:

> Article IV. The ministerial delegates to the General Conference and to the Jurisdictional or Central Conference shall be elected by the ministerial members in full connection and the Associate Members with the Annual Conference or Provisional Annual Conference; provided that such delegates shall have been (a) traveling preachers in the constituent churches forming this union or in The United Methodist Church four years next preceding their election and are in full connection with the Annual Conference or Provisional Conference electing them when elected and at the time of holding the General and Jurisdictional or Central Conference; (b) Associate Members in The United Methodist Church for at least four years next preceding their election and with the Annual Conference electing them when elected and at the time of holding the General and Jurisdictional or Central Conferences.

We petition that Paragraph 427 (The Discipline) Sections 2 and 3 which now read: "2. Associate members shall have the right to vote in the Annual Conference on all matters except the following: (a) constitutional amendments; (b) election of delegates to the General and Jurisdictional or Central Conferences; (c) all matters of ordination, character, and conference relations of ministers. 3. Associate members may serve on any board, commission, or committee of an Annual Conference except the Board of Ordained Ministry. They shall not be eligible for election as delegates to the General or Jurisdictional Conferences."

BE AMENDED BY DELETING: "election of delegates to the General and Jurisdictional or Central Conferences;" "(c)" of lines 3 and 4 of paragraph 427.2; and "They shall not be eligible for election as delegates to the General or Jurisdictional Conference." of lines 3 and 4 of Paragraph 427.3; and,

Insert in line 2 of paragraph 427, Section 3, after the "Annual", the following words: "General or Jurisdictional." Paragraph 427.2, 3 as amended shall read as follows:

> 2. Associate members shall then have the right to vote in the Annual Conference on all matters except the following: (a) constitutional amendments; (b) all matters of ordination, character and conference relations of ministers.
>
> 3. Associate members may serve on any board, commission or committee of an Annual, General or Jurisdictional Conference except the Board of Ordained Ministry.

CONCLUSION: Petition is to change status of Associate Members to that commensurate of Full Connection Members.

Adopted by: Administrative Board, Elizabeth Chapel United Methodist Church in regular meeting, January 28, 1979. Vote: Yes 26; No 0; Abstaining 0.

Earline Owen, Pastor
Earline Owen, Associate Member
Alabama-West Florida Conference

C.1. A MEMORIAL
REGARDING CONTRIBUTIONS TO THE WORLD COUNCIL OF CHURCHES

We the members of the Alabama-West Florida Annual Conference of The United Methodist Church memorialize the 1980 General Conference to continue sub-paragraphs one (1), two (2), and three (3) of paragraph 2303 of the 1976 *Book of Discipline* as is written. We further urge that a sub-paragraph four (4) be added to paragraph 2302 to read as follows:

> Representatives of The United Methodist Church shall take responsibility to insure that no United Methodist funds directed to the World Council of Churches shall be used for any violence or revolutionary activity.

Respectfully submitted,
John Wesley Spivey and others

C.2. PETITION

TO THE ALABAMA-WEST FLORIDA ANNUAL CONFERENCE FULL-DISCLOSURE LEGISLATION

In the 1976 *Book of Discipline*, Paragraph 906, add 906.3 and properly renumber the remaining paragraphs in 906.

906.3 will read:

Each General Council, Board and Agency shall provide a complete listing of the programs, organizations and activities that are recipients of their monies. Publicity and materials sent out by each General Council, Board and Agency shall show the percentage of the offering that is not being retained for the primary purpose of the offering. Such promotional materials should also show the amount of the offering that is retained for promotional purposes, operational expenses, and administrative expenses.

J. Edward Chandler
Myrtle Grove United Methodist Church
Pensacola, Florida

C.3. PETITION

TO THE ALABAMA-WEST FLORIDA ANNUAL CONFERENCE DESIGNATED GIVING

In the 1976 *Book of Discipline*, add a new Paragraph 911.4, to read:

The World Service Fund, and all other General Church apportioned funds which are divided among two or more General Church agencies, shall be broken down to reflect the percentage allocated to each agency. While local churches are urged to support the World Service Fund and all other apportioned funds in their entirety, a local church may, on grounds of Christian conscience, withhold the appropriate percentage of support from a particular part while still paying full percentage for the other parts of the whole. All funds paid by the local church shall be disbursed and used only for the purposes originally intended or subsequently designated. A surplus of funds in one agency, division, or department shall not be transferred to any other agency, division, or department.

In Paragraph 710, after "shall" in line four, delete "combine the World Service apportionment without reduction for the quadrennium and the approved conference benevolent budget (Paragraph 708) in one total sum to be known as World Service and Conference Benevolences. The total World Service apportionment as received from the Central Treasury and conference benevolent budget thus established shall include a statement of the percentage for World Service and the percentage for conference benevolences and shall be distributed as received annually among the districts or charges by the method determined by the conference (Paragraph 711) and by such divisions and ratios as the conference may approve."

This paragraph would then read:

710: The council, on receiving from the treasurer of the General Council on Finance and Administration a statement of the amount apportioned that Annual Conference for World Service, shall **present the total World Service apportionment without reduction for the quadrennium to the Annual Conference as a separate apportionment, to be known as World Service. The World Service apportionment shall be distributed among the districts and charges by such method as the Annual Conference may approve. The conference benevolent budget shall be presented to the Annual Conference as a separate apportionment and be known as Conference Benevolences and shall be distributed among the districts and charges by the method determined by the conference (Paragraph 711) and by such divisions and ratios as the conference may approve.** A like distribution shall be made of Jurisdictional Conference apportionments and any other apportionments that have been properly made to the Annual Conference. The distribution of all apportionments mentioned in this paragraph shall be subject to the approval of the Annual Conference.

J. Edward Chandler
Myrtle Grove United Methodist Church
Pensacola, Florida

D.1. PETITION

TO THE ALABAMA-WEST FLORIDA CONFERENCE
GENERAL PROVISIONS FOR TENURE OF STAFF OFFICERS

No elected general staff officer shall hold the same position more than eight years. No one shall be terminated pursuant to this legislation prior to January 1, 1985. In cases of strategic necessity the agency responsible for the election of these staff persons may suspend this provision by a two-thirds ballot vote and re-elect such persons for an additional term not to exceed four years.

J. Edward Chandler
Myrtle Grove United Methodist Church
Pensacola, Florida

E.1. PETITION

TO THE GENERAL CONFERENCE
OF THE UNITED METHODIST CHURCH OF 1980

SUBJECT: Membership of Diaconal Ministers in the Annual Conferences.

Amend Section IV, Paragraph 307.2 of *The Book of Discipline* so that the same will then read: "The diaconal minister shall be a member of the Annual Conference as a lay person."

Amend Section X, Paragraph 700.2 by eliminating therefrom the words "and diaconal ministers serving within the bounds of the Annual Conference. By authorization of a Central Conference national diaconal ministers may be given the same privilege," so that the amended section will then read: "The following shall be seated in the Annual Conference and shall be given the privilege of the floor without vote: local pastors who are in charge of pastoral appointments; lay missionaries regularly appointed by the Board of Global Ministries in fields outside the United States."

Board of Diaconal Ministry
Mark C. Stewart, Chairman
Board of Ordained Ministry
William E. Calhoun, Chairman
Alabama-West Florida Conference
P.O. Drawer 700
Andalusia, Alabama 36420

F.1. PETITION

TO THE ALABAMA-WEST FLORIDA CONFERENCE
ACCOUNTABILITY OF BOARDS AND AGENCIES

Under Paragraph 612 of the 1976 *Book of Discipline*, "Speaking for the Church", add 612(d) to read:

> No agency of the church or officer thereof shall begin any civil litigation involving class action suits purporting to represent the entire United Methodist Church, or any of its boards and agencies, or solicit or receive or appropriate funds for support of such litigation, without prior approval having been secured from the General Conference, or, ad interim, from the Council of Bishops in accordance with the Constitution, Division Three, Articles II and III (Paragraphs 51 and 52), and Paragraphs 501, 513, and 525, *Book of Discipline*.

J. Edward Chandler
Myrtle Grove United Methodist Church
Pensacola, Florida

G.1. RESOLUTION

WHEREAS, the Alabama-West Florida Annual Conference has 100 Local Pastors approved by the 1978 Annual Conference.

WHEREAS, the Local Pastor serves well and under direct supervision of the District Committee and Counseling Elder.

WHEREAS, for many of the Pastors it is impossible to meet the requirements of the eight-year rule.

WHEREAS, the Alabama-West Florida Annual Conference is dependent on the Local Pastor to serve many churches in the Annual Conference.

BE IT RESOLVED THAT, in paragraph 408.2 the sentence "Service of the Local Pastor shall be terminated at the end of eight years unless the candidate has been qualified or been received as associate or probationary member." be deleted and the following sentence be inserted: "Service of the Local Pastor beyond eight years shall require ¾ vote of the Board of Ordained Ministry and ¾ vote of the Annual Conference each year unless or until the Candidate has been qualified or been received as associate or probationary member."

THEREFORE BE IT FURTHER RESOLVED that, paragraph 408.2 read as follows:

"A Local Pastor may qualify for probationary membership and follow the specified procedure into full ministerial membership in the Annual Conference. A Local Pastor may qualify for associate membership. Service of the Local Pastor beyond eight years shall require ¾ vote of the Board of Ordained Ministry and ¾ vote of the Annual Conference each year unless or until the Candidate has been qualified or been received as associate or probationary member."

George S. Turnipseed, Jr.
Chairman of Local Pastor Section
Board of Ordained Ministry

H.1. PETITION

TO THE ALABAMA-WEST FLORIDA ANNUAL CONFERENCE REVIEW OF PROGRAMS OF BOARDS AND AGENCIES

In the 1976 *Book of Discipline,* Paragraph 803, add to existing Paragraph 803: Beginning with the 1981-84 quadrennium, the Legislative Committee of this and subsequent General Conferences shall review on a regular, systematic basis the programs of the General Boards and Agencies for which the Legislative Committee of the General Conference has legislative responsibility.

(New) Paragraph 803.1(a) On or before January 1, 1984, the following General Boards and Agencies shall be reviewed: Board of Global Ministries, Commission on Religion and Race, Commission on the Status and Role of Women, and the Board of Discipleship.

(New) Paragraph 803.1(b) On or before January 1, 1988, the following General Boards and Agencies shall be reviewed: Board of Higher Education and Ministry, Board of Church and Society, General Council on Ministries, and all other commissions organized by the General Conference.

(New) Paragraph 803.1(c) Future reviews of each General Board and Agency shall be accomplished not less than once every eight years following the first review. New boards and agencies created by the General Conference shall be reviewed not less than once every eight years following their creation.

(New) Paragraph 803.1(d) At the next General Conference following these reviews the Legislative Committee shall report to the General Conference its findings, including, but not limited to, the following:

(1) Name of the board or agency assigned to administer the program;
(2) Brief statement of the purpose and objective of the program;
(3) Identification of problems, needs and mission the program is intended to accomplish;
(4) Assessment of what has been accomplished by program to meet original objectives;
(5) Other programs with similar or overlapping objectives;
(6) Alternative methods of achieving the purpose of the program;
(7) Assessment of budgetary costs of program;
(8) To what degree program has met original objectives of General Conference directives;
(9) Recommendations for changing, terminating, or reassigning the program.

J. Edward Chandler
Myrtle Grove United Methodist Church
Pensacola, Florida

I.1. RESOLUTION

OPPOSING ABORTION

WHEREAS, the Rosinton United Methodist Church has studied the question of abortions in the life of the church, and Christian leadership, and,

WHEREAS, the said Rosinton United Methodist Church has studied the position of The United Methodist on this subject as stated in the *Book of Discipline,* 1976, and,

WHEREAS, the said Rosinton United Methodist Church membership do not believe that abortions can be sanctioned under any circumstances, now therefore, be it,

RESOLVED, that the General Conference of The United Methodist Church go on record as opposing abortions for any cause, and that said position be stated in the next edition of the *Book of Discipline.*

Rosinton United Methodist Church
Floyd B. Ellisor
March 21, 1979
Mrs. Calon L. Anderson, Secretary

J.1. RESOLUTION

PROPOSING SEMINARY TEACHERS PROFESS ADHERANCE TO THE ARTICLES OF RELIGION

WHEREAS, the Rosinton United Methodist Church membership believe in the Articles of Religion of The United Methodist Church (Section 62, pages 55-62, *Book of Discipline*, 1976); and,

WHEREAS, the membership feel that all seminary professors because of their contacts with seminary students should subscribe to the teachings therein, in order that the seminary students be thoroughly indoctrinated with these basic beliefs, therefore, be it,

RESOLVED, that the 1980 General Conference of The United Methodist Church make it mandatory that all seminary professors be required to subscribe to the twenty-five ARTICLES OF RELIGION before being permitted to teach in a Methodist seminary.

Duly passed by this church on this 21st day of March, 1979.

Rosinton United Methodist Church
Floyd B. Ellisor
Mrs. Calon L. Anderson, Secretary

K.1. A PETITION

TO BE SUBMITTED TO GENERAL CONFERENCE VIA THE ANNUAL CONFERENCE OF 1979 ON VIOLENCE AND SEXUAL IMMORALITY ON TELEVISION

Because of the vast influence of the television medium on our lives, we propose that in the *Book of Discipline* of The United Methodist Church under Part III, Social Principles, Section #72, entitled III. The Social Community, that a new paragraph regarding television be incorporated as letter M. This paragraph should read as follows:

> M. **Television.** We believe that television is one of the most relevant forces that shape our culture and give perception to our world. The power of this medium has enlarged our experience of reality and broadened our understanding of people and nations. However, we join with people of good conscience who seek to overcome the exploitation of this medium which has created some destructive influences that effect the families of our society. We believe that some television programs can influence the values of families and distort their perception of reality in a manner that is destructive and detrimental to Christian values and family wellbeing. We, therefore, urge responsible family television pre-selection with reference to programs that project violence and immorality. We further encourage family post-discussion in television viewing in order that parents may help interpret Christian values with regards to what is exaggerated, real or unreal, or immoral behavior. We encourage families, who believe that programs of violence and immorality are destructive to their children's Christian values and are detrimental to the creative building of their family unit, to express themselves by writing to advertisers of products and local station managers.

Rev. Roy Gamblin and Rev. Gerald C. Freeman

L.1. PETITION

TO THE ALABAMA-WEST FLORIDA ANNUAL CONFERENCE

We petition that Paragraph 419 of *The Book of Discipline, 1976,* which paragraph now reads:

> Members in full connection — Members in full connection with an Annual Conference by virtue of their election and ordination are bound in special covenant with all the ordained ministers of the Annual Conference. In the keeping of this covenant

they perform the ministerial duties and maintain the ministerial standards established by those in the covenant. They offer themselves without reserve to be appointed and to serve as their superiors in office may direct. They live with their fellow ministers in mutual trust and concern and seek with them the sanctification of the fellowship. Only those shall be elected to full membership who are of unquestionable moral character and genuine piety, sound in the fundamental doctrines of Christianity and faithful in the discharge of their duties.

Be amended by adding: A paragraph, Number 419.2, which reads:

The responsibilities of United Methodist Clergy (Probationers, Local Pastors, Associate Members, Members in Full Connection) require exemplary moral character on the part of each person admitted into or continued in this relationship. Moral standards for United Methodist Clergy (Probationers, Local Pastors, Associate Members, Members in Full Connection) shall at least include:

A. The practice of Christ-like concern for and ministry with all sorts and conditions of persons.

B. The practice of truth-telling, responsibility, and integrity in social, professional, financial, and political relationships.

C. The affirmation and practice of sexual relationships only within the covenant of heterosexual marriage.

D. Any person practicing a homosexual lifestyle shall be ineligible for ordination and/or appointment by a Bishop in The United Methodist Church.

In the following places insert "See Paragraph 419.2": New Paragraphs 414.8; 428.(9); 446.10; 530.2(d); existing Paragraph 408.6, at end of paragraph; existing Paragraph 702.4, after "ministerial members" in first sentence.

J. Edward Chandler
Myrtle Grove United Methodist Church
Pensacola, Florida

M.1. RESOLUTION

SUPPORTING CHURCH OWNED PARSONAGES

WHEREAS, the Rosinton United Methodist Church has given careful study to the question of whether the church should own the parsonage for its pastor, or give the pastor a monetary allowance in lieu thereof, and,

WHEREAS, our said church strongly supports the position that any Methodist pastor's residence should be at least equal to other homes in the town or community, and,

WHEREAS, we believe the church's best interest would be served if the local church owned the parsonage. Now therefore, be it,

RESOLVED, that the General Conference of The United Methodist Church, at its Conference in Indianapolis, in 1980, support the principle of church-owned parsonages by establishing rules for the mandatory inspection and upkeep of such property.

Duly passed by this Church on this 21st day of March, 1979.

Rosinton United Methodist Church
Floyd B. Ellisor
Mrs. Calon L. Anderson, Secretary

N.1. RESOLUTION

RECOMMENDING AGAINST INTERTRANSFERS OF BUDGETED ITEMS

WHEREAS, the Rosinton United Methodist Church is concerned because of intertransfers of budgeted items in the Annual Conference budget, in that it adversely affects the smaller churches, and their abilities to meet their budgets, now therefore, be it,

RESOLVED, that the Rosinton United Methodist Church calls upon the conference authorities of the Alabama-West Florida Conference to clearly label, identify and define the scope, purpose and mission of every budgeted item apportioned to the local churches, and that each item be individually identified with each local church's apportionment; the church further calls upon the said conference to refrain from intertransfers, and any surplus funds resulting from this procedure remain in the designated fund to be used against the forthcoming budget.

Duly passed by this church on this 21st day of March, 1979.

Rosinton United Methodist Church
Floyd B. Ellisor

N.2. RESOLUTION

TO PROVIDE FOR SPECIAL APPOINTMENT FOR PASTORS TO DISTRESSED CHURCHES

WHEREAS, the present appointative systems of pastors in The United Methodist Church is based, in part, upon the salary range the pastor previously received, and the size of the church from which he came, and

WHEREAS, some churches have, through various reasons severely declined in membership and resources and as a result have been forced to receive pastors whose training, experience, and gifts are greatly less than needed to revive the church and this procedure has worked against the best interest of the said churches. THEREFORE, be it

RESOLVED by the Rosinton United Methodist Church that the Annual Conference establish or amend a fund to assign to such churches pastors whose experience, training, gifts and salary range would be at least ten (10%) per cent above the salary of his previous appointment for a period of not more than two years, after which if the church's situation has improved the pastor will continue on; otherwise the pastor would be reassigned according to current policies and the church left to its own resources to support and employ a minister in whatever category they might afford.

Duly passed by this church on this 21st day of March, 1979.

Rosinton United Methodist Church
Floyd B. Ellisor
Mrs. Calon L. Anderson, Secretary

O.1. RESOLUTION

WHEREAS, traditionally, United Methodist campus ministry at state supported colleges and universities has been designated as Wesley Foundation; and

WHEREAS this term 'Wesley Foundation' is not identified easily with United Methodist campus ministry;

THEREFORE, BE IT RESOLVED that the name Wesley Foundation be changed to United Methodist Campus Ministry.

Submitted by the
Committee on Higher Education
and Campus Ministry
Alabama-West Florida Conference
Billy D. Gaither, Secretary

P.1. PETITION

THE SOCIAL CREED OF THE UNITED METHODIST CHURCH REGARDING HOMOSEXUALITY

TO: Members of the 1980 General Conference.

WHEREAS, the practice of homosexuality is a practice specifically condemned by Holy Scripture in both the Old and New Testaments;

AND WHEREAS, the General Conference of both 1972 and 1976 voiced the moral position of the United Methodist Church in relation to homosexuality by stating in the Social Creed of the *Book of Discipline*, "Homosexuals no less than heterosexuals are persons of sacred worth who need the ministry and guidance of the Church in their struggle for human fulfillment, as well as the spiritual and emotional care of a fellowship which enables reconciling relationships with God, with others, and with self. Further, we insist that all persons are entitled to have their human and civil rights ensured; **though we do not condone the practice of homosexuality and consider this practice incompatible with Christian teaching**," (Para. 71D, The 1976 *Book of Discipline* of the United Methodist Church),

AND WHEREAS, the history of the civilization of man, even amidst ancient Roman and Grecian societies, where moral decay was most acute, has considered homosexuality contrary and repulsive to human nature, and thus never sanctioned it legally,

THEREFORE, BE IT RESOLVED that the Alabama-West Florida Conference of the United Methodist Church meeting in session at Huntingdon College, Montgomery, Alabama, May, 1979, does hereby affirm the statement cited above in Paragraph 71D of the 1976 *Book of Discipline of The United Methodist Church* and does therefore petition the 1980 General Conference to allow that statement to remain unchanged.

Roy T. Sublette and other ministers

Q.1. MEMORIAL TO GENERAL CONFERENCE

WHEREAS, Today's Church serves in a society of diversity and change, and

WHEREAS, Today's Church is mandated by Scripture to interpret the eternal truth of the Gospel in a way that contemporary people can understand, and

WHEREAS, The Section on Worship of the Board of Discipleship of the United Methodist Church has siezed the opportunity of furnishing worship resources for modern people by beginning to publish the *Worship Resources Series,*

THEREFORE, BE IT RESOLVED That the one hundred and fifty-first session of the Alabama-West Florida Annual Conference of the United Methodist Church commends the Section on Worship for its vision, scholarship, service, and perserverance, in providing for the liturgy of the Church.

Executive Committee
Commission on Worship

Q.2. MEMORIAL TO GENERAL CONFERENCE

WHEREAS, The United Methodist Church has historically welcomed the call of ministry to a varied and contemporary society, and

WHEREAS, The Section on Worship of the Board of Discipleship has seen the need for the inclusion of contemporary English liturgies since 1972, and

WHEREAS, Other major Protestant Denominations have recognized the need for contemporary worship resources and have met the need by publishing new worship books,

THEREFORE, BE IT RESOLVED: That the one hundred and fifty-first session of the Alabama-West Florida Annual Conference of the United Methodist Church, meeting at Huntingdon College, Montgomery, Alabama, May 28 through 31, 1979 memorializes that the 1980 General Conference of the United Methodist Church direct The Section on Worship to provide a revised book of worship to the congregations by 1984.

Executive Committee
Commission on Worship

R.1. PETITION TO THE GENERAL CONFERENCE

RE: Structure of the Board of Global Ministries

PETITION: We, the Alabama-West Florida Annual Conference of the United Methodist Church in session May 28-31, 1979, petition the General Conference to effect legislation which will restructure the Board of Global Ministries so as to provide more visibility and effectiveness for the mission task of the church by creating a separate board or agency for this purpose.

RATIONALE: Before 1972 the church had a Board of Missions which had three divisions: World Division, National Division and Women's Division. The basic unifying function of these three divisions was "Mission", the sending task of the church. The three divisions were all involved in various forms of mission at home and abroad. This made for focus, simplicity and good tight administration. It also made for a high visibility of our mission task.

The concept in the restructuring that was done in 1972 was good; recognition of the existence of a world community; recognition of the global dimensions of our ministry including the United States along with other countries as a mission field; removal of the overtones of colonialism that had become attached historically to the word "missions"; and unifying our ministries above the annual conference level into one structure, the Board of Global Ministries.

As good as the concept was, however, it has not worked as expected. The shift from "mission" to "ministries" has tended to downgrade the mission or sending task of the church. The new structure brought seven divisions under one omnibus board that included things as diverse and as complex as health care and welfare ministries in urban industrialized U.S.A. on the one hand, and rural church development in the jungles of Africa and Southeast Asia on the other. Certainly we can place everything under one superstructure and then divide, subdivide and sub-divide the sub-divisions. But is this the most effective way? We believe not.

The old structure was organized around the concept of "function". The new structure in 1972 was organized around the concept of "idea". The "function" of the old structure was "mission". The "idea" around which the new structure was organized was "global"? The idea was to put "ministries" of all kinds above the annual conference level, however diverse the functions, under one global roof.

Eight years have made two things clear: First, the new structure is cumbersome and unmanageable. Second, in such a conglomerate mix, visibility and accountability are sacrificed. Sharpness and clarity are lost in the fog of ideological discussion of complex issues and in the conflicts over priorities. The mission or sending function of the church has become less visible and less responsive to the local church. Hence there has been a decrease in interest and a decrease in giving — at least giving has not increased in proportion to inflation and to the need for advance rather than retreat.

Structure should reflect function. The major task of our boards and agencies is to carry out certain functions. The concepts of global involvement, basic equality as members of the Body of Christ, and ministry in all areas of life are inherent in the nature of the church itself. Boards and agencies are created deliberately to function in specific areas and in no sense does any one board or agency need to encompass the wholeness of the church. Structure should also be simple and direct, affording clear responsibility and accountability. The present structure of the BOGM does not follow these principles. Though the program boards related basically to U.S. Methodism (Discipleship, Church and Society, and Higher Education and Ministry) are structured functionally, the BOGM is not. Likewise its structure is highly complex. In the view of many its structure is so complex and its functions so varied that it is often accused of duplicating the work of the Board of Church and Society rather than being truly a mission agency.

We believe that if the mission arm of the church were again organized on a functional basis as a separate board or agency, much of the confusion and the questions of accountability which now exist would be cleared. There is no question that we have a gap — a serious gap —between the local church, its sense of mission, its commitments to mission and the Board of Global Ministries. Our proposal is to simplify the structure, make it more functional, more responsive to the church as a whole and thus more effective. We believe that no less than the essential integrity and health of our entire conference system is at stake. We urge the General Conference to take the steps proposed in this resolution.

William M. Pickard, Jr.
Douglas C. Newton

DIVISION XII — HISTORICAL

At the session of the South Carolina Conference of the Methodist Episcopal Church, which adjourned on January 2, 1808, Matthew Sturdivant was appointed to Tombeckbee, which was the earliest official appointment within the territory of what is now the Alabama-West Florida Conference. The first Methodist minister to appear in Alabama, though unofficial, was Lorenzo Dow in 1803.

In 1811, Tombeckbee was one of the appointments of the Mississippi District of the Western Conference; and in 1812, the Mississippi District was a part of the Tennessee District.

The General Conference of 1812 authorized the formation of the Mississippi Conference, which the bishops proposed to do in 1813, but were prevented from meeting the preachers at the designated time and place. Sessions of these preachers were held in 1813, 1814, and 1815 without the assistance of a bishop. By the General Conference of 1816 the Mississippi Conference was officially constituted and the territory now served by the Alabama-West Florida Conference was embraced within its boundaries.

ALABAMA CONFERENCE — M.P. CHURCH

The Alabama Conference of the Methodist Protestant Church was organized on May 1st, 1829 and held annual sessions, as follows, until Unification in 1939.

	Place	Date	President	Secretary
1.	Rocky Mount	May 1829	Britton Capell	.....
2.	Smith's Ferry	Nov. 1830	.....	.....
3.	Lebannon Dallas Co.	Nov. 1831	.....	.....
4.	.....	Nov. 1832	.....	.....
5.	.....	Nov. 1833	.....	.....
6.	Montgomery	Dec. 2, 1834	.....	.....
7.	.....	Nov. 1835	.....	.....
8.	.....	Nov. 1836	.....	.....
9.	.....	Nov. 1837	.....	.....
10.	.....	Nov. 1838	.....	.....
11.	.....	Nov. 1839	.....	.....
12.	.....	Nov. 1840	.....	.....
13.	.....	Nov. 1841	.....	.....
14.	.....	Nov. 1842	.....	.....
15.	.....	Nov. 1843	.....	.....
16.	.....	Nov. 1844	.....	.....
17.	.....	Nov. 1845	.....	.....
18.	Lowndesboro	Dec. 11, 1846	W.W. Hill	S. Garlow
19.	Robinson Springs	Nov. 1847	.....	.....
20.	.....	Nov. 1848	.....	.....
21.	Shiloh, Autauga Co.	Nov. 10, 1849	B.S. Bibb	B.S. Anderson
22.	Hayneville	Nov. 8, 1850	Samuel Johnson	B.S. Anderson
23.	Montgomery	Nov. 5, 1851	Samuel Johnson	B.S. Anderson
24.	Robinson Springs	Nov. 12, 1852	O.H. Shaver	P.S. Alexander
25.	Dutch Bend, Aut. Co.	Nov. 11, 1853	O.H. Shaver	James Chandler
26.	.....	Nov. 1854	.....	.....
27.	.....	Nov. 1855	.....	.....
28.	.....	Nov. 1856	.....	.....
29.	Montgomery	Nov. 6, 1857	William Rice	F.L.B. Shaver
30.	Lowndesboro	Nov. 1858	William Rice	F.L.B. Shaver
31.	Greenville	Nov. 10, 1859	F.L.B. Shaver	Charles Howard
32.	Robinson Springs	Nov. 8, 1860	F.L.B. Shaver	Charles Howard
33.	.....	Nov. 1861	F.L.B. Shaver	.....
34.	Autaugaville	Nov. 1862	F.L.B. Shaver	.....
35.	.....	Nov. 1863	F.L.B. Shaver	.....
36.	.....	Nov. 1864	F.L.B. Shaver	.....
37.	Robinson Springs	Nov. 1865	F.L.B. Shaver	John Axford
38.	.....	Nov. 1866	D.B. Smedley	John Axford
39.	.....	Nov. 1867	.....	.....
40.	.....	Nov. 1868	F.L.B. Shaver	G.H. McFaden
41.	.....	Nov. 1869	.....	.....
42.	.....	Nov. 1870	.....	.....
43.	Ebenezer Church	Nov. 30, 1871	A.G. Grove	E.R. Moore
44.	Friendship Church	Nov. 15, 1872	A.G. Grove	E.R. Moore
45.	Robinson Springs	Nov. 7, 1873	G.H. McFaden	C.E. Crenshaw
46.	Athens, Montgomery Co.	Nov. 5, 1874	G.H. McFaden	C.E. Crenshaw
47.	Friendship Church	Nov. 18, 1875	A.G. Brewer	A. Williamson

48. Robinson Springs	Nov. 16, 1876	A.G. Grove	E.R. Moore
49. Antioch Church	Nov. 14, 1877	A.G. Grove	E.R. Moore
50. Mount Carmel	Nov. 13, 1878	G.H. McFaden	E.R. Moore
51. Ebenezer Church	Nov. 21, 1879	E.R. Moore	C.E. Crenshaw
52. Antioch Church	Nov. 19, 1880	E.R. Moore	S.O. Townsend
53. Millerville	Nov. 16, 1881	G.H. McFaden	S.O. Townsend
54. Robinson Springs	Nov. 17, 1882	S.O. Townsend	M.M. Sewatt
55. Ramer	Nov. 14, 1883	J.T. Howell	S.O. Townsend
56. Union Hill Church	Nov. 13, 1884	S.O. Townsend	H.H. McNeill
57. Mount Carmel	Nov. 12, 1885	E.R. Moore	J.S. Howell
58. Robinson Springs	Nov. 17, 1886	J.T. Howell	J.S. Howell
59. Ebenezer Church	Nov. 17, 1887	S.O. Townsend	W.G. Frazier
60. Smith Chapel Church	Nov. 15, 1888	J.T. Howell	J.S. Howell
61. Montgomery	Nov. 6, 1889	J.T. Howell	J.S. Howell
62. Troy	Nov. 12, 1890	J.T. Howell	J.S. Howell
63. Union Church (Shelby Co.)	Dec. 3, 1891	J.T. Howell	G.R. Brown
64. Robinson Springs	Nov. 23, 1892	E.R. Moore	G.R. Brown
65. Union (Dallas Co.)	Nov. 10, 1893	J.T. Howell	E.L. Moore
66. Jennings Chapel	Nov. 7, 1894	J.T. Howell	E.L. Moore
67. Union Hill Church	Nov. 6, 1895	J.T. Howell	E.L. Moore
68. Pleasant Grove	Nov. 18, 1896	J.T. Howell	E.L. Moore
69. Elmore	Dec. 1, 1897	J.T. Howell	E.L. Moore
70. Montgomery	Nov. 10, 1898	C.B. McDaniel	E.L. Moore
71. Troy	Nov. 9, 1899	C.B. McDaniel	E.L. Moore
72. Ramer	Nov. 8, 1900	C.B. McDaniel	E.L. Moore
73. Sylacauga	Nov. 7, 1901	J.P. Morgan	John D. Keith
74. Cedar Grove Church	Nov. 5, 1902	J.P. Morgan	John D. Keith
75. Ebenezer Church	Dec. 10, 1903	J.P. Morgan	T.F. Davis
76. Smith's Chapel	Nov. 16, 1904	J.P. Morgan	Ira Champion
77. Union Church (Shelby Co.)	Nov. 8, 1905	J.P. Morgan	J.E. Sampley
78. Union Hill, P. Ct.	Nov. 7, 1906	W.G. McDaniel	M. Barnett
79. Montgomery	Nov. 6, 1907	W.G. McDaniel	M. Barnett
80. Antioch Church	Nov. 3, 1908	W.G. McDaniel	Ira Champion
81. Ozark	Nov. 11, 1909	W.G. McDaniel	Ira Champion
82. New Merkel Church	Nov. 10, 1910	W.G. McDaniel	Ira Champion
83. Sylacauga	Nov. 11, 1911	J.P. Morgan	Ira Champion
84. Ebenezer Church	Nov. 7, 1912	J.P. Morgan	M.E. Morris
85. Pine Grove, L. Ct.	Nov. 6, 1913	J.P. Morgan	M.E. Morris
86. Birmingham	Nov. 5, 1914	J.P. Morgan	M.E. Morris
87. Ozark	Nov. 11, 1915	J.P. Morgan	M.E. Morris
88. Cedar Grove Church	Nov. 8, 1916	S.H. Lynch	Ira Champion
89. Antioch Church	Nov. 7, 1917	S.H. Lynch	Ira Champion
90. Westover	Nov. 21, 1918	T.C. Cassaday	Ira Champion
91. Montgomery	Nov. 6, 1919	T.C. Cassaday	Ira Champion
92. Ebenezer Church	Nov. 11, 1920	T.C. Cassaday	Ira Champion
93. Antioch Church	Nov. 10, 1921	T.C. Cassaday	J.S. Eddins
94. Birmingham	Nov. 8, 1922	T.C. Cassaday	J.S. Eddins
95. Montgomery	Nov. 7, 1923	W.G. McDaniel	J.S. Eddins
96. Walnut Church	Nov. 5, 1924	W.G. McDaniel	J.S. Eddins
97. Spring Hill	Nov. 5, 1925	J.S. Eddins	T.C. Cassaday
98. New Merkel	Nov. 10, 1926	J.S. Eddins	T.C. Cassaday
99. Capitol Heights	Nov. 9, 1927	J.P. Morgan	T.C. Cassaday
100. Birmingham	Nov. 7, 1928	J.P. Morgan	T.C. Cassaday
101. Capitol Heights	Oct. 30, 1929	C.W. Walton	T.C. Cassaday
102. Birmingham	Nov. 5, 1930	C.W. Walton	T.C. Cassaday
103. Antioch Church	Nov. 4, 1931	C.W. Walton	T.C. Cassaday
104. New Merkel	Nov. 9, 1932	C.W. Walton	T.C. Cassaday
105. Dallas Half Sta.	Nov. 8, 1933	C.W. Walton	T.C. Cassaday
106. Birmingham	Nov. 7, 1934	J.S. Eddins	T.C. Cassaday
107. Antioch Church	Nov. 6, 1935	J.S. Eddins	T.C. Cassaday
108. Walnut Creek Church	Nov. 4, 1936	J.S. Eddins	T.C. Cassaday
109. Capitol Heights	Nov. 10, 1937	J.S. Eddins	T.C. Cassaday
110. Birmingham	Nov. 9, 1938	J.S. Eddins	T.C. Cassaday
111. Capitol Heights	Oct. 26, 1939	J.S. Eddins	T.C. Cassaday

From this Conference the Alabama-West Florida Conference of The Methodist Church acquired two retired and seventeen effective ministerial members. From the Mississippi Conference of the Methodist Protestant Church, the Alabama-West Florida Conference of The Methodist Church acquired one ministerial member in unification.

ALABAMA CONFERENCE — M.E. CHURCH

At the session of the Mississippi Conference of the Methodist Episcopal Church, held at Woodville, Mississippi, November 23, 1831, "the formation of the Alabama Conference was anticipated and provided for . . . The districts were arranged and the appointments of the preachers were made then with reference to the boundaries of the Mississippi and the Alabama Conference which were to be." This arrangement was approved by the General Conference in May, 1832, and the Alabama Conference held the following sessions:

Place	Date	President	Secretary
1. Tuscaloosa, Ala.	Dec. 12, 1832	Bishop Andrew	S.B. Sawyer
2. Montgomery, Ala.	Dec. 11, 1833	Bishop Emory	S.B. Sawyer
3. Greensboro, Ala.	Dec. 10, 1834	Bishop Andrew	S.B. Sawyer
4. Tuscaloosa, Ala.	Dec. 16, 1835	Bishop Soule E.V. LeVert	S.B. Sawyer
5. Mobile, Ala.	Jan. 4, 1837	Bishop Morris	S.B. Sawyer
6. Columbus, Miss.	Jan. 3, 1838	Bishop Andrew	S.B. Sawyer
7. Montgomery, Ala.	Jan. 2, 1839	Bishop Morris	S.B. Sawyer
8. Tuscaloosa, Ala.	Jan. 1, 1840	Bishop Andrew	S.B. Sawyer
9. Selma, Ala.	Dec. 30, 1840	Bishop Andrew	S.B. Sawyer
10. Mobile, Ala.	Dec. 15, 1841	Bishop Waugh	S.B. Sawyer
11. Montgomery, Ala.	Dec. 28, 1842	Bishop Andrew	S.B. Sawyer
12. Columbus, Miss.	Dec. 27, 1843	Bishop Soule	T.W. Dorman
13. Wetumpka, Ala.	Feb. 26, 1845	Bishop Andrew	T.W. Dorman

At this session, the Conference expressed its approval of the Plan of Separation which had been agreed upon by the General Conference of 1844, and declared its attachment to the Methodist Episcopal Church, South.

ALABAMA CONFERENCE — M.E. CHURCH, SOUTH

14. Mobile, Ala.	Feb. 28, 1846	Bishop Andrew Elisha Calloway	T.W. Dorman
15. Tuscaloosa, Ala.	Feb. 22, 1847	Bishop Soule Elisha Calloway	T.W. Dorman
16. Montgomery, Ala.	Jan. 26, 1848	Bishop Paine	T.W. Dorman
17. Greensboro, Ala.	Jan. 17, 1849	Bishop Paine Jefferson Hamilton	T.W. Dorman
18. Columbus, Miss.	Jan. 16, 1850	Bishop Capers Ebenezer Hearn	T.W. Dorman
19. Auburn, Ala.	Jan. 8, 1851	Bishop Capers	T.W. Dorman
20. Mobile, Ala.	Jan. 7, 1852	Bishop Andrew	T.W. Dorman
21. Marion, Ala.	Dec. 1, 1852	Bishop Capers	T.W. Dorman
22. Tuscaloosa, Ala.	Dec. 7, 1853	G. Garrett	T.W. Dorman
23. Talladega, Ala.	Dec. 13, 1854	Bishop Andrew	T.W. Dorman
24. Eutaw, Ala.	Dec. 5, 1855	Bishop Paine	T.W. Dorman
25. Tuskegee, Ala.	Dec. 10, 1856	Bishop Pierce E.V. LeVert	T.W. Dorman
26. Selma, Ala.	Dec. 2, 1857	Bishops Early and Soule	T.W. Dorman
27. Macon, Miss.	Nov. 24, 1858	Bishop Paine	T.W. Dorman
28. Eufaula, Ala.	Nov. 30, 1859	Bishop Kavanaugh	T.W. Dorman
29. Montgomery, Ala.	Dec. 12, 1860	Bishop Andrew	J.A. Heard
30. Greensboro, Ala.	Dec. 11, 1861	Bishop Early	J.A. Heard
31. Auburn, Ala.	Dec. 3, 1862	Bishop Andrew	J.A. Heard
32. Columbus, Miss.	Nov. 26, 1863	Bishop Andrew	T.W. Dorman

At this session, the Conference worked out a plan of division of the Montgomery and Mobile Conference. The line of division between the two Conferences was "beginning at the mouth of the Mobile River, thence up that and the Alabama River to the town of Selma; thence up the Alabama and Tennessee Rivers Railroad to Montevallo; thence along the Elyton Road to Cahawba; thence up said river to the eastern line of Blount County and along said line to the southern boundary of the Tennessee Conference." Although declaring the division "irregular," the General Conference of 1866 approved it, "the circumstances justifying the separation."

THE MONTGOMERY CONFERENCE

33. Tuscaloosa, Ala.	Dec. 7, 1864	Bishop Andrew	B.B. Ross
34. Lowndesboro, Ala.	Nov. 15, 1865	O.R. Blue	B.B. Ross
35. Jacksonville, Ala.	Dec. 5, 1866	Bishop Wightman	B.B. Ross
36. Opelika, Ala.	Dec. 4, 1867	Bishop Wightman	John Matthews
37. Greenville, Ala.	Dec. 9, 1868	Bishop McTyiere	John Matthews
38. Union Springs, Ala.	Dec. 8, 1869	Bishop Paine	John Matthews

THE MOBILE CONFERENCE

33. Tuscaloosa, Ala.	Nov. 23, 1864	Bishop Andrew	T.W. Dorman
34. Mobile, Ala.	Nov. 29, 1865	Bishop Paine	T.W. Dorman
35. Enterprise, Miss.	Nov. 21, 1866	Bishop Wightman	T.S. Abernathy, Jr.
36. Marion, Ala.	Dec. 11, 1867	Bishop Wightman	J.A. Heard
37. Meridian, Miss.	Dec. 2, 1868	Bishop Pierce	J.A. Heard
38. Selma, Ala.	Dec. 15, 1869	Bishop Paine	J.M. Brown

ALABAMA CONFERENCE — M.E. CHURCH, NORTHERN

In 1867, the Alabama Conference of the Methodist Episcopal Church, the other party to the Plan of Separation of 1844, was organized, and it held annual sessions until unified in 1939, and from this conference the Alabama Conference of The Methodist Church acquired two retired and two effective ministerial members. A roll of the sessions of the Alabama Conference of the Methodist Episcopal Church was held as follows:

Place	Date	Bishop Presiding	Secretary
1. Talladega	Oct. 17, 1867	D.W. Clark	A.S. Lakin
2. Murphree's Valley	Oct. 22, 1868	D.W. Clark	A.S. Lakin
3. Mt. Herman	Oct. 20, 1869	M. Simpson	A.S. Lakin
4. Edwardsville	Oct. 12, 1870	Levi Scott	A.S. Lakin
5. Corn House	Oct. 26, 1871	Levi Scott	A.S. Lakin
6. Rock Mount	Oct. 29, 1872	Stephen Merrill	A.S. Lakin
7. Lebanon*	Oct. 23, 1873	Gilbert Haven	A.S. Lakin
8. Irondale	Oct. 22, 1874	E.G. Andrews	A.S. Lakin
9. Corn House	Oct. 21, 1875	T. Bowman	J.T. Blakemore
10. Maynard's Cove	Oct. 11, 1876	Levi Scott	J.T. Blakemore
11. Andrews Inst.	Oct. 18, 1877	W.L. Harris	J.T. Blakemore
12. Brewton	Nov. 21, 1878	I.W. Wiley	J.B. Miller
13. Lebanon**	Nov. 10, 1879	W.L. Harris	J.T. Blakemore
14. Hanceville	Dec. 2, 1880	R.S. Foster	J.B. Miller
15. Birmingham	Nov. 24, 1881	M. Simpson	J.B. Loveless
16. Wedowee	Nov. 30, 1882	E.G. Andrews	J.B. Loveless
17. Edwardsville	Nov. 28, 1883	C.D. Foss	J.B. Loveless
18. Birmingham	Oct. 10, 1884	J.M. Walden	C.F. McGaha
19. Edwardsville	Nov. 26, 1885	W.F. Mallalieu	C.F. McGaha
20. Logan	Nov. 25, 1886	C.H. Fowler	C.L. Mann
21. Birmingham	Dec. 1, 1887	W.F. Mallalieu	J.B. Loveless
22. Alco Brewton	Jan. 31, 1889	I.W. Joyce	C.L. Mann
23. New Decatur	Jan. 21, 1890	J.F. Hurst	C.L. Mann
24. Edwardsville	Jan. 22, 1891	E.G. Andrews	C.L. Mann
25. Anniston	Jan. 20, 1892	I.W. Joyce	G.E. Ackerman
26. Simpson, Birmingham	Jan. 19, 1893	T. Bowman	G.E. Ackerman
27. Kinsey	Jan. 18, 1894	W.X. Ninde	G.E. Ackerman
28. Boaz	Jan. 17, 1895	J.H. Vincent	G.E. Ackerman
29. Pratt City	Jan. 15, 1896	J.H. Hurst	G.E. Ackerman
30. Heflin	Jan. 28, 1897	C.D. Foss	G.E. Ackerman
31. Kinsey	Dec. 1, 1897	C.C. McCabe	G.E. Ackerman
32. Anniston	Dec. 1, 1898	D.A. Goodsell	G.E. Ackerman
33. Pratt City	Dec. 7, 1899	W.F. Mallalieu	G.E. Ackerman
34. Boaz	Dec. 7, 1900	J.N. Fitzgerald	G.E. Ackerman
35. Moody	Dec. 5, 1901	J.W. Hamilton	G.E. Ackerman
36. Cordova	Dec. 4, 1902	G.E. Andrews	G.E. Ackerman
37. Anniston	Dec. 7, 1903	C.D. Foss	J.L. Brasher
38. Birmingham	Dec. 1, 1904	D.A. Goodsell	J.L. Brasher
39. Boaz	Nov. 30, 1905	Earl Cranston	J.L. Brasher
40. Edwardsville	Nov. 29, 1906	D.A. Goodsell	J.L. Brasher
41. Boaz	Dec. 23, 1907	D.A. Goodsell	J.L. Brasher
42. Birmingham	Nov. 26, 1908	L.B. Wilson	J.L. Brasher
43. Edwardsville	Dec. 2, 1909	W.F. Anderson	L.H. Jackson
44. Boaz	Nov. 24, 27, 1910	Earl Cranston	J.L. Brasher
45. Birmingham	Nov. 23, 26, 1911	W.F. Anderson	J.L. Brasher
46. Foley	Dec. 4, 8, 1912	W.F. Anderson	J.L. Brasher
47. Wadley	Dec. 17, 21, 1913	W.P. Thrikield	J.L. Brasher
48. Cullman	Dec. 17, 20, 1914	F.D. Leete	J.L. Brasher
49. Oneonta	Dec. 9, 12, 1915	F.D. Leete	J.L. Brasher
50. Boaz	Nov. 8, 12, 1916	F.D. Leete	J.L. Brasher
51. Brewton	Dec. 6, 9, 1917	F.D. Leete	J.L. Brasher

52. Haleyville	Dec. 5, 8, 1918	A.W. Leonard	J.L. Brasher
53. Boaz	Nov. 27, 30, 1919	F.D. Leete	J.L. Brasher
54. Birmingham	Nov. 11, 14, 1920	E.G. Richardson	J.L. Brasher
55. Birmingham	Nov. 2, 6, 1921	F.M. Briston	J.L. Brasher
56. Boaz	Nov. 8, 12, 1922	E.G. Richardson	J.L. Brasher
57. Birmingham	Oct. 31, Nov. 4, 1923	E.G. Richardson	J.L. Brasher
58. Tarrant	Oct. 22, 26, 1924	W.P. Thirkield	J.L. Brasher
59. Boaz	Nov. 4, 8, 1925	H. Lester Smith	J.L. Brasher
60. Birmingham	Nov. 25, 28, 1926	W.P. Thirkield	J.L. Brasher
61. Cordova	Nov. 30, Dec. 4, 1927	A.W. Leonard	J.L. Brasher
62. Tarrant	Nov. 7, 11, 1928	H. Lester Smith	J.L. Brasher
63. Boaz	Oct. 23, 27, 1929	Edgar Blake	J.L. Brasher
64. Tarrant	Nov. 5, 9, 1930	Titus Lowe	J.L. Brasher
65. Boaz	Oct. 28, Nov. 1, 1931	H. Lester Smith	J.L. Brasher
66. Cordova	Nov. 2, 6, 1932	W.E. Brown	J.L. Brasher
67. Tarrant	Nov. 30, Dec. 3, 1933	W.E. Brown	J.L. Brasher
68. Oneonta	Dec. 5, 9, 1934	F.T. Keeney	J.L. Brasher
69. Birmingham	Oct. 30, Nov. 3, 1935	W.E. Brown	J.L. Brasher
70. Tarrant	Oct. 28, Nov. 1, 1936	W.E. Brown	J.L. Brasher
71. Boaz	Oct. 27, 31, 1937	J.C. Baker	J.L. Brasher
72. Tarrant	Oct. 26, 30, 1938	W.E. Brown	J.L. Brasher
73. Tarrant	Oct. 30, 31, 1939	W.E. Brown	J.L. Brasher

ALABAMA CONFERENCE — M.E. CHURCH, SOUTH

By action of the General Conference of 1870, the boundaries of the Annual Conferences in the State of Alabama were changed, and the Alabama and the North Alabama Conference were formed with boundaries approximately as they now stand.

39. Montgomery, Ala.	Dec. 7, 1870	Bishop McTyiere	J.M. Brown
40. Mobile, Ala.	Nov. 29, 1871	Bishop Pierce	B.B. Ross
41. Eufaula, Ala.	Dec. 11, 1872	Bishop Doggett	R.B. Crawford
42. Selma, Ala.	Dec. 3, 1873	Bishop Marvin	R.B. Crawford
43. Opelika, Ala.	Dec. 9, 1874	Bishop Doggett	R.B. Crawford
44. Greenville, Ala.	Dec. 8, 1875	Bishop Marvin	R.B. Crawford
45. Greensboro, Ala.	Dec. 6, 1876	Bishop Paine	R.B. Crawford
46. Montgomery, Ala.	Dec. 12, 1877	Bishop Keener	R.B. Crawford
47. Mobile, Ala.	Dec. 11, 1878	Bishop Kavanaugh	R.B. Crawford
48. Tuskeegee, Ala.	Dec. 17, 1879	Bishop Paine	R.B. Crawford
49. Pensacola, Fla.	Dec. 8, 1880	Bishop McTyiere	R.B. Crawford
50. Selma, Ala.	Nov. 30, 1881	Bishop Pierce A.H. Mitchell	R.B. Crawford
51. Troy, Ala.	Dec. 13, 1882	Bishop Pierce	R.B. Crawford
52. Eufaula, Ala.	Dec. 12, 1883	Bishop Pierce	R.B. Crawford
53. Opelika, Ala.	Dec. 17, 1884	Bishop Keener	R.B. Crawford
54. Union Springs, Ala.	Dec. 16, 1885	Bishop Wilson	R.B. Crawford
55. Montgomery, Ala.	Dec. 15, 1886	Bishop Keener	R.B. Crawford
56. Greensboro, Ala.	Dec. 7, 1887	Bishop Keener	R.B. Crawford
57. Mobile, Ala.	Dec. 12, 1888	Bishop Hargrove	R.B. Crawford
58. Greenville, Ala.	Dec. 4, 1889	Bishop Duncan	J.M. Mason
59. Pensacola, Fla.	Dec. 3, 1890	Bishop Granberry	J.M. Mason
60. Selma, Ala.	Dec. 16, 1891	Bishop Hendrix	J.M. Mason
61. Eufaula, Ala.	Dec. 7, 1892	Bishop Fitzgerald O.R. Blue	J.M. Mason
62. Opelika, Ala.	Dec. 13, 1893	Bishop Hargrave	J.M. Mason
63. Brewton, Ala.	Dec. 12, 1894	Bishop Duncan	J.M. Mason
64. Troy, Ala.	Dec. 12, 1895	Bishop Galloway	J.M. Mason
65. Montgomery, Ala.	Dec. 2, 1896	Bishop Granberry	J.M. Mason
66. Union Springs, Ala.	Dec. 15, 1897	Bishop Galloway	J.M. Mason
67. Greensboro, Ala.	Dec. 7, 1898	Bishop Key	J.M. Mason
68. Mobile, Ala.	Dec. 6, 1899	Bishop Candler	J.M. Mason
69. Ozark, Ala.	Dec. 12, 1900	Bishop Fitzgerald	J.M. Mason
70. Greenville, Ala.	Dec. 4, 1901	Bishop Hendrix	J.M. Mason
71. Montgomery, Ala.	Dec. 10, 1902	Bishop Smith	J.M. Mason
72. Pensacola, Fla.	Dec. 9, 1903	Bishop Candler	J.M. Mason
73. Selma, Ala.	Dec. 7, 1904	Bishop Wilson	J.M. Mason
74. Dothan, Ala.	Dec. 6, 1905	Bishop Duncan	J.M. Mason

75. Eufaula, Ala.	Dec. 5, 1906	Bishop Duncan	J.M. Mason
76. Enterprise, Ala.	Dec. 4, 1907	Bishop Hoss	J.M. Mason
77. Greensboro, Ala.	Dec. 9, 1908	Bishop Hoss	J.M. Mason
		A.J. Lamar	
78. Opelika, Ala.	Dec. 8, 1909	Bishop Morrison	A.J. Lamar
79. Troy, Ala.	Dec. 7, 1910	Bishop Wilson	A.J. Lamar
80. Pensacola, Fla.	Dec. 6, 1911	Bishops Wilson and Denny	A.J. Lamar
81. Union Springs, Ala.	Dec. 4, 1912	Bishops Wilson and Kilgo	A.J. Lamar
82. Montgomery, Ala.	Dec. 3, 1913	Bishop Hendrix	A.J. Lamar
83. Andalusia, Ala.	Dec. 2, 1914	Bishop Candler	A.J. Lamar
84. Brewton, Ala.	Dec. 8, 1915	Bishop Kilgo	A.J. Lamar
85. Selma, Ala.	Nov. 29, 1916	Bishop Denny	A.J. Lamar
86. Dothan, Ala.	Nov. 28, 1917	Bishop Denny	A.J. Lamar
87. Mobile, Ala.	Nov. 27, 1918	Bishop McCoy	A.J. Lamar
88. Demopolis, Ala.	Dec. 3, 1919	Bishop McMurry	A.J. Lamar
89. Panama City, Fla.	Dec. 9, 1920	Bishop Cannon	A.J. Lamar
90. Greenville, Ala.	Nov. 23, 1921	Bishop Cannon	A.J. Lamar
91. Montgomery, Ala.	Nov. 23, 1922	Bishop Murrah	A.J. Lamar
92. Opelika, Ala.	Nov. 14, 1923	Bishop Candler	A.J. Lamar
93. Ozark, Ala.	Nov. 14, 1924	Bishop Candler	A.J. Lamar
94. Mobile, Ala.	Nov. 11, 1925	Bishop Candler	A.J. Lamar
95. DeFuniak Springs, Fla.	Nov. 17, 1926	Bishop Dobbs	A.J. Lamar
96. Andalusia, Ala.	Oct. 26, 1927	Bishop Dobbs	A.J. Lamar
97. Phenix City, Ala.	Nov. 21, 1928	Bishop Dobbs	A.J. Lamar
Called Session			
Montgomery, Ala.	Apr. 25, 1929	Bishop Dobbs	A.J. Lamar
98. Montgomery, Ala.	Nov. 20, 1929	Bishop Dobbs	A.J. Lamar
99. Mobile, Ala.	Nov. 19, 1930	Bishop Ainsworth	E.L. Crawford
100. Montgomery, Ala.	Nov. 19, 1931	Bishop Ainsworth	E.L. Crawford
101. Troy, Ala.	Nov. 17, 1932	Bishop Ainsworth	E.L. Crawford
102. Dothan, Ala.	Nov. 15, 1933	Bishop Ainsworth	E.L. Crawford
103. Pensacola, Fla.	Nov. 21, 1934	Bishop Hay	H.M. Andrews
104. Opelika, Ala.	Nov. 20, 1935	Bishop Hay	H.M. Andrews
105. Selma, Ala.	Nov. 19, 1936	Bishop Hay	H.M. Andrews
106. Marianna, Fla.	Nov. 18, 1937	Bishop Hay	H.M. Andrews
107. Auburn, Ala.	Nov. 24, 1938	Bishop Decell	H.M. Andrews
108. Montgomery, Ala.	Nov. 29, 1939	Bishop Decell	H.M. Andrews

By action of the Uniting Conference, held at Kansas City, Missouri, April 26 to May 10, 1939, the Alabama Conference of The Methodist Church was constituted of all the work of the Alabama Conference of the Methodist Episcopal Church, and the Alabama Conference of the Methodist Protestant Church, and of the Alabama Conference of the Methodist Episcopal Church, South, within the bounds of the Alabama Conference of the Methodist Episcopal Church, South, as of that date.

The boundaries of the Alabama Conference were defined as follows: "The Alabama Conference shall include West Florida (except Apalachicola), and all Alabama lying south of the following boundary line: beginning at the Southwest corner of Pickens County; thence along the south of Pickens and Tuscaloosa Counties, and a direct line on the same parallel of latitude, east of the Coosa River; thence down that river, to the southern boundary of Coosa County; thence east by that county line, and through Tallapoosa County to the south of Chambers County, and by that county line to Georgia; except that part of Sumter County, north of Noxubee River, which is in the North Alabama Conference."

At the time of unification, the ministerial membership of the Alabama Conference of the Methodist Episcopal Church, South, included twenty-nine retired, one hundred seventy effective ministers and fourteen ministers on trial.

ALABAMA CONFERENCE — THE METHODIST CHURCH

1. Montgomery, Ala.	Nov. 30, 1939	Bishop Decell	H.M. Andrews
2. Panama City, Fla.	Nov. 21, 1940	Bishop Decell	Henry M. Andrews
3. Mobile, Ala.	Nov. 26, 1941	Bishop Decell	Henry M. Andrews
4. Montgomery, Ala.	Nov. 11, 1942	Bishop Decell	Henry M. Andrews
5. Mobile, Ala.	Nov. 3, 1943	Bishops Decell and Dobbs	Henry M. Andrews
6. Montgomery, Ala.	Nov. 7, 1944	Bishop Harrell	Henry M. Andrews
7. Greenville, Ala.	Nov. 15, 1945	Bishops Harrell and Kern	James E. Tate
Called Session			
Montgomery, Ala.	Jan. 22, 1946	Bishop Harrell	James E. Tate
8. Mobile, Ala.	Nov. 13, 1946	Bishop Harrell	James E. Tate
9. Phenix City, Ala.	Aug. 27, 1947	Bishop Harrell	James E. Tate

10. Huntingdon College	Sept. 1, 1948	Bishop Harrell	James E. Tate
11. Huntingdon College	Aug. 22, 1949	Bishop Purcell	James E. Tate
12. Huntingdon College	June 5, 1950	Bishop Purcell	James E. Tate
13. Huntingdon College	May 30, 1951	Bishop Purcell	James E. Tate
Special Session			
Montgomery, Ala.	Jan. 4, 1952	Bishop Purcell	James E. Tate
14. Huntingdon College	May 28, 1952	Bishop Purcell	James E. Tate
Special Session			
Montgomery, Ala.	Sept. 15, 1952	Bishop Purcell	James E. Tate
15. Huntingdon College	May 26, 1953	Bishop Purcell	James E. Tate
Special Session			
Montgomery, Ala.	Jan. 12, 1954	Bishop Purcell	James E. Tate
Special Session			
Brewton, Ala.	Jan. 22, 1954	Bishop Purcell	James E. Tate
16. Huntingdon College	June 1, 1954	Bishop Purcell	James E. Tate
17. Huntingdon College	May 31, 1955	Bishop Purcell	James E. Tate
18. Huntingdon College	May 29, 1956	Bishop Purcell	James E. Tate

By action of the Southeastern Jurisdictional Conference in 1956, the name of the Annual Conference was changed to ALABAMA-WEST FLORIDA Conference.

19. Huntingdon College	May 28, 1957	Bishop Hodge	James E. Tate
20. Huntingdon College	May 27, 1958	Bishop Hodge	James E. Tate
21. Huntingdon College	May 27, 1959	Bishop Hodge	James E. Tate
22. Huntingdon College	May 31, 1960	Bishop Hodge	James E. Tate

After being reassigned to the Birmingham Area as resident bishop, Bishop Bachman Hodge died on January 5, 1961. Following his death, Bishop Paul Hardin, Jr., of the South Carolina Area became Bishop of the Alabama-West Florida Conference.

23. Huntingdon College	May 30, 1961	Bishop Hardin	James E. Tate
24. Huntingdon College	May 29, 1962	Bishop Hardin	James E. Tate
25. Huntingdon College	May 28, 1963	Bishop Hardin	James E. Tate
26. Huntingdon College	May 26, 1964	Bishop Hardin	James E. Tate
27. Huntingdon College	June 1, 1965	Bishop Goodson	James E. Tate
28. Huntingdon College	May 31, 1966	Bishop Goodson	James E. Tate
Special Session			
St. Mark, Montgomery	Jan. 4, 1967	Bishop Goodson	L.H. Kimbrough
29. Huntingdon College	May 30, 1967	Bishop Goodson	L.H. Kimbrough

THE UNITED METHODIST CHURCH

After several years of consultation, the union of the Evangelical United Brethren and The Methodist Churches was officially effected on April 23, 1968 in Dallas, Texas. Though there were no E.U.B. Churches within the bounds of the Alabama-West Florida Conference, a service of recognition of the Union was held during the 1968 session of this Conference.

1. Huntingdon College	May 28, 1968	Bishop Goodson	L.H. Kimbrough
2. Huntingdon College	May 27, 1969	Bishop Goodson	L.H. Kimbrough
3. Huntingdon College	June 2, 1970	Bishop Goodson	L.H. Kimbrough
4. Huntingdon College	June 1, 1971	Bishop Goodson	L.H. Kimbrough
5. Huntingdon College	May 28, 1972	Bishop Goodson	L.H. Kimbrough
6. Huntingdon College	May 28, 1973	Bishop Sanders	L.H. Kimbrough
7. Huntingdon College	May 28, 1974	Bishop Sanders	L.H. Kimbrough
8. Huntingdon College	May 26, 1975	Bishop Sanders	L.H. Kimbrough
9. Huntingdon College	May 31, 1976	Bishop Carl J. Sanders	L.H. Kimbrough
10. Huntingdon College	May 30. 1977	Bishop Carl J. Sanders	L.H. Kimbrough
11. Huntingdon College	May 29, 1978	Bishop Carl J. Sanders	L.H. Kimbrough
12. Huntingdon College	May 28, 1979	Bishop Carl J. Sanders	L.H. Kimbrough

*For a more detailed account of the Methodist History of this Conference, see "THE HISTORY OF METHODISM IN ALABAMA AND WEST FLORIDA" by M.E. Lazenby.

ROLL OF DECEASED MINISTERIAL MEMBERS

Name	Birth Date	Place	Date of Death	Place	Burial	Conference Date
Moody, Riley Augustus	1867 April 12	Luverne	1939 Dec. 7	Dothan	City Cemetery	1892 Al.
Phares, John Culbreth	1879 March 2	Hale County	1940 Aug. 18	Citronelle	Moundville	1912 Al.
Williams, Geo. Kittrell	1862 June 22	Montgomery Co.	1940 Nov. 14	Demopolis	Riverside Cem.	1887 Al.
Hightower, John William	1883 May 13	Lee County	1941 Feb. 12	Montg. (hospital)	Shady Grove Chr. near Opelika	1915 M.P.
Lowrey, Francis Mitchell	1874 July 24	Elyton	1941 March 29	Montg. (hospital)	Orrville	1904 Al.
Clendinen, James	1868 Oct. 6	Abbeville	1941 April 26	York	Abbeville	1903 Al.
Hamner, John Wesley	1956 March 16	Pike County	1941 July 20	Phenix City	Smith's Station	1883 Al.
Tate, John Benjamin	1864 May 17	Clarke Co., Miss.	1941 Aug. 21	Brundidge	Brundidge	1888 Al.
Enfinger, James Walter	1875 Oct. 8	Daleville	1941 Nov. 1	Hartford	Black	1913 M.P.
Lawrence, Jos. Oliver	1867 Sept. 2	Montgomery Co.	1941 Nov. 25	Chatom	Selma	1890 Al.
Threadgill, Harvey Cook	1862 Sept. 7	Camden	1941 Dec. 19	Andalusia	Tuskegee	1893 Al.
Cann, Wm. Frederick	1866 Nov. 17	Nova Scotia, Canada	1942 Feb. 6	Evergreen	Brewton (Un. Cem.)	1888 (Manitoba)
Whitsett, John Allen	1877 Aug. 25	Washington Co.	1942 Feb. 26	Clayton	Clayton	1910 Al.
Weston, Jos. Christian	1886 Nov. 18	Philadelphia, Penn.	1942 March 1	Banks	Banks	1916 Al.
Truett, Jasper Marvin	1881 May 9	Dale County	1942 March 5	Dothan (hospital)	Newton	1909 Al.
Foster, Robert Allen	1859 April 8	Barbour County	1942 Sept. 12	Brantley	Little Oak, Pike Co.	1886 Denver
Jones, George Wm.	1863 Aug. 30	Santa Rosa Co., Fla.	1943 Jan. 5	Louisville	Louisville	1884 Al.
Ellisor, David Francis	1871 Feb. 6	Pinelevel	1943 March 7	Mobile	Pine Crest Cem.	1894 Al.
Roberts, Edmund Wm.	1859 May 29	Monroe County	1943 March 26	Tallassee	Mt. Carmel, Jay, Fla.	1893 Al.
Bates, Cales	1862 Feb. 25	Pike County	1943 June 10	Autaugaville	Rock Hill Cem.	1890 Al.
Ellisor, Wm. Thomas	1867 April 20	Pine Level	1943	DeFuniak Springs, Fla.	DeFuniak Springs, Fla.	1891 Al.
Moore, Adger	1890 Oct. 23	Shelby County	1944 June 1	Blountstown, Fla.	Dothan	1931 Al.
Spencer, Samuel Ernest	1887 Oct. 7	Greensboro	1944 June 17	Prichard	Ft. Deposit	1909 Al.
Welch, Oscar Sydney	1868 Nov. 23	Shelby County	1944 July 1	Montgomery	Plantersville	1892 Al.
Coxwell, Robert James	1873 March 21	Macon Co., Ga.	1944 Sept. 2	Pensacola	Piney Grove, Near Dothan	1906 Al.
Guthrie, Pinkney Monroe	1851 April 17	Dadeville	1944 Nov. 6	Montgomery	Greenwood	1881 Al.
Rush, Chas. Andrew	1862 Oct. 31	Macon County	1944 Nov. 10	Vocation	Prattville	1885 Al.
Casaday, Thos. Cyrus	1878 Jan. 6	Reeltown	1944 Dec. 24	Montg. (hospital)	Birmingham (Elmwood)	1899 M.P.
Segars, Albert Parks	1871 Aug. 1	Banks Co., Ga.	1945 July 7	Louisville, Ga.	Louisville, Ga.	1904 S.G.A.
Gafford, Grant	1888 June 8	Rutledge	1945 July 12	Greenville	Magnolia Cem.	1919 Al.
Cameron, John Thomas	1891 April 23	Crenshaw Co.	1945 July 16	Repton	Repton	1915 Al.

Cornell, Chas. Albert	1864	Dec. 9	Hudson Falls, N.Y.	1945	Nov. 21	Panama City, Fla.	Selma	1890 Al.
Kersh, John David	1857	Dec. 30	Bibb County	1946	Feb. 22	Montgomery	Greenwood Cem.	1884 Al.
Newton, Wm. Henry	1866	Jan. 3	Near Dothan	1946	Feb. 24	Kinsey	Kinsey	1884 M.E.
Bradley, Chas. Wesley	1874	Sept. 15	Georgiana	1946	March 11	Ft. Deposit	Ft. Deposit	1919 Al.
Trotter, Jos. Bascom	1869	Nov. 1	Shady Grove, Pike Co.	1947	Sept. 17	Mobile	Montg. (Greenwood)	1899 Fla.
Talley, Chas. Soule	1866	Oct. 8	Near Plantersville	1947	Oct. 6	Panama City, Fla.	Greenwood, Fla.	1893 Al.
Haskew, Daniel Walter	1880	Sept. 1	Whatley	1947	Oct. 14	Houston, Tex.	Houston (Glenwood)	1903 Al.
Stafford, Elbert Ezekiel	1865	Feb. 13	Choctaw County	1948	Feb. 4	Ramer, Ala.	Rutledge	1907 Al.
James, John Caller	1880	Jan. 13	Blandon Springs	1948	March 2	Montgomery	Greenwood Cem.	1906 Al.
Daniel, Cullen Coleman	1879	Aug. 29	LaPine	1948	May 3	Montgomery	Greenwood Cem.	1910 Al.
Watson, Jesse Ray	1894	Oct. 27	Barksdale, S.C.	1948	June 8	Robinson Springs	Montg. (Greenwood)	1925 Al.
Reinhardt, Jas. Wilson	1860	Feb. 3	Jericho, Perry Co.	1948	July 24	Montgomery	Greenwood Cem.	1897 Al.
Curtis, Wm. Marvette	1878	Dec. 31	Lower Peachtree	1948	July 8	Pensacola	Montg. (Greenwood)	1910 Al.
Roberts, Claude Deavy	1892	Oct. 4	Brewton	1948	Sept. 22	Calvert	Milton, Fla.	1915 Al.
Grogan, James Osgood	1871	Feb. 11	Elbert Co., Ga.	1948	Nov. 20	Montgomery	Oakwood Cem.	1895 N. Ga.
Marshall, Benj. Franklin	1870	Aug. 2	Carroll Co., Miss.	1948	Dec. 30	Bessemer	Demopolis	1895 Al.
Glenn, Bascom Clay	1885	Jan. 28	Near Whatley	1949	March 1	Montgomery	Louisville	1910 Al.
Walton, Chas. William	1873	Aug. 27	Shelby County	1949	March 27	Notasulga	Antioch Church	1905 M.P.
Calhoun, Otis Vaughn	1879	Jan. 23	Escatawpa, Miss.	1949	Oct. 16	Montgomery	Selma	1901 Al.
Morgan, Jesse Pluribus	1860	Nov. 1	Chambers Co.	1949	Nov. 14	Wetumpka	Speigner	1889 M.P.
Hudgens, James Ray	1888	July 15	Near Luverne	1949	Nov. 23	Luverne	Rutledge, Ala.	1927 Al.
Lisenby, Haley L.B.	1873	Aug. 3	Dothan	1950	May 5	Montgomery	Dothan	1905 Al.
Budd, John Williams	1875	Oct. 25	Sumter Co., S.C.	1950	Nov. 26	Greenwood, Fla.	Greenwood, Fla.	1915 Ga.
Griffin, James Milton	1861	Dec. 29	Barbour County	1950	Dec. 25	Dothan	Dothan	1909 Al.
Bowen, Albert Crossland	1865	Oct. 4	Lawrenceville	1951	Jan. 10	Nashville, Tenn.	Mt. Olivet Cem.	1894 Al.
Bickerstaff, Wm. Ripley	1870	Oct. 11	Bullock County	1951	March 16	Montg. (hospital)	Prattville	1899 Al.
Cochran, Robert Presley	1885	June 14	New Market	1951	Dec. 18	Haleyville	New Market	1912 Al.
Jeffries, Wm. Wesley	1893	Sept. 17	Chipley, Fla.	1952	Jan. 9	Mobile (hospital)	Pine Crest Cem.	1917 Al.
Jones, John Levi	1867	Dec. 19	Covington Co.	1952	Feb. 11	Prattville	Montg. (Memorial)	1894 Columbia
Ellisor, Cecil Marvette	1907	March 15	Rose Hill	1952	June 8	Montgomery	Greenwood Cem.	1930 Al.
Ellisor, Adam Granville G.	1875	Nov. 17	Pine Level	1952	July 30	Opelika	Rosemere Cem.	1912 Al.
Herlong, Braxton Moss	1876	Sept. 20	Ft. Deposit	1952	Oct. 8	Montgomery	Memorial Cem.	1909 Al.
Hill, Thomas Leslie	1892	Oct. 31	Notasulga	1953	March 1	Montg. (hospital)	Opelika (Rosemere)	1909 N. Al.
Andrews, Henry Morton	1873	Oct. 23	Whitesville, Ga.	1953	June 19	Prattville	Prattville	1903 Al.
Eckford, John Thomas	1870	May 27	Ft. Deposit	1953	July 16	Montgomery	Oakwood Cem.	1900 Al.

McConnell, Chas. Wilkins	1872 May 5	Near Stockton	1954 Jan. 9	Mobile	Magnolia Cem.	1908 Al.
Langston, Oscar Daniel	1886 June 14	Warren, Ark.	1954 Jan. 10	Auburn	Auburn	1912
					Pine Hill Cem.	White River
Lloyd, Oscar Clifford	1884 Jan. 11	Creek Stand	1954 Jan. 26	Montgomery	Memorial Cem.	1909 Tenn.
Northcutt, John Edward	1870 Dec. 27	Evergreen	1954 May 26	Greenville	Selma (Live Oak)	1897 Al.
Wilson, Cullen Bryant	1911 March 1	Skipperville	1955 April 9	Mobile	Pine Crest Cem.	1937 Al.
Bell, Edgar Martel	1860 Feb. 21	Sumter Co.	1955 April 27	Fairfax	Antioch, near Notasulga	1894 M.P.
Mills, Robert Jacob	1876 Jan. 1	Butler County	1955 Dec. 26	Selma (hospital)	Autaugaville	1907 Al.
Hardy, John James	1878 June 29	Barbour County	1956 Jan. 5	Mobile (hospital)	Loxley	1910 M.P.
Peacock, Jesse Paschal	1886 Dec. 25	Coffee County	1956 Jan. 14	Selma	New Live Oak	1915 Al.
Fuller, Comer Jackson	1907 Nov. 27	Brundidge	1956 April 29	Butler	Chestnut Grove, Coffee Co.	1935 M.P.
Ellison, Robert Ross	1879 Feb. 25	Creek Stand	1956 Sept. 14	Winter Haven, Fla.	Montg. (Greenwood)	1905 Al.
Moore, Augustus Henderson	1885 Sept. 4	Monroeville	1956 Nov. 14	Ft. Deposit	Ft. Deposit	1912 Al.
Wilkerson, Chas. Clarence	1879 April 7	Barbour County	1957 Feb. 11	Mobile	Columbia, Ala.	1907 Al.
Pattileo, Wesley Payton	1882 April 20	Verbena	1957 March 9	Mobile	Verbena, Ala.	1918 Al.
Atchison, Francis Marion	1877 June 7	Salitpa	1957 May 4	Montgomery	Greenwood Cem.	1906 Al. & N. Tex.
Jones, George Wesley	1877 Sept. 8	Crenshaw County	1957 June 27	Mobile	Bayou LaBatre	1929 Al.
Preer, Carleton	1826 Feb. 20	Opelika	1957 July 16	Birmingham	Tuskegee	1911 Al.
Middlebrooks, Wm. Elbert	1883 Sept. 17	Henry Co.	1958 July 24	Montgomery	Greenwood	1909 Al.
Judkins, Robert Williams	1881 Sept. 28	Mt. Meigs	1958 Aug. 22	Pensacola	Bayview Memorial	1917 Al.
Spivey, Arnold Oliver	1871 Sept. 23	Dale County	1958 Sept. 28	Geneva	Earlytown	1912 M.E.
Williams, Robert Chappell	1869 Feb. 17	Eclectic	1958 Oct. 13	Columbus, Ga.	Hurtsboro	1891 Al.
Gibson, Joseph William	1885 Oct. 1	Clanton	1958 Nov. 27	Clanton	Pleasant Grove	1903 M.P.
Slaughter, Dow Perry	1876 May 3	Long Cane, Ga.	1959 March 15	Ozark	West View	1899 Al.
Carpenter, Geo. Wm.	1869 April 23	Tolono, Ill.	1959 April 9	Pensacola	St. Johns	1915 Al.
Lloyd, Griffin Eugene	1914 Sept. 7	Bono, Ark.	1959 Sept. 24	Montgomery	Memorial	1936 Al.
Chappelle, Laban Henry S.	1816 Sept. 12	Troy	1959 Oct. 21	Fairhope	Fairhope	1907 Al.
Baldwin, Moses Jeter	1873 July 12	Dale Co.	1960 Feb. 24	Midland City	Midland City	Supply
Wesley, Herman Franklin	1894 Oct. 31	Pt. Washington, Fla.	1960 Feb. 25	DeFuniak Springs, Fla.	Magnolia	1935 M.P.
Frazer, John William	1884 Feb. 11	Evergreen	1960 May 12	Montgomery	Greenwood	1907 Tenn.
Halstead, Wm. Wyatt	1894 April 7	Samson	1960 Nov. 1	Chattahoochee, Fla.	Hartford	1919 M.E.
Kimball, Chas. Fellows	1886 Oct. 16	Lowell, Mass.	1960 Nov. 9	Montgomery	Memorial	Supply
Gross, Thos. Jefferson	1881 March 3	Jackson County	1960 Nov. 15	Montgomery	Greenwood	1912 E. Ok.
May, Julian Peyton	1929 Nov. 20	Opelika	1960 Nov. 26	Columbus, Ga.	Greenwood	1958 Al.-W. Fla.

Brown, Benjamin Franklin	1881 May 13	Escatawpa	1961 Jan. 3	Chatom	Citronelle	1916 Al.
Hastings, Francis Gilmer	1883 Dec. 3	Montgomery	1961 June 15	Montg. (hospital)	Greenwood	1906 Al.
Bilbro, John Franklin	1881 July 11	Choctaw Corner	1961 July 11	Selma (hospital)	Frisco City	1905 Tex.
McNeal, William Henry	1876 Feb. 1	Geneva County	1961 Nov. 30	Opelika	St. Johns, Pensacola	1902 N. Al.
Barnett, Albert Edward	1895 Aug. 29	Opelika	1961 Dec. 13	Decatur, Ga.	Decatur	1919 Al.
Tate, Henry Lanford	1892 Oct. 5	Roberts, Fla.	1961 Dec. 22	Montgomery	Memorial	1914 Al.
Duncan, Leander Calhoun	1875 Oct. 26	Ozark	1961 Dec. 27	Tuscaloosa	Akron, Ohio	1909 Al.
Marley, James Wiley	1881 June 19	Near Ozark	1962 Jan. 11	Newton	Westview	Supply
West, Merton Andrew	1882 Dec. 16	Near Queen City, Mo.	1962 Jan. 30	Graceville, Fla.	Marvin Chapel	1908 Mo.
DeBardeleben, John Thomas	1884 Dec. 30	Oakey Streak	1962 Feb. 9	Washington, D.C.	Arlington, Va.	1913 Al.
Ward, Thomas Wilford	1912 Dec. 13	Lockhart	1962 May 16	Tuscaloosa	Marion	1942 Al.
McLeod, John Fletcher	1884 Nov. 14	Salitpa	1962 July 31	Tuscaloosa	Opelika	1909 Al.
Thornburg, Lee Albert	1881 Aug. 8	Centre	1962 Sept. 8	Mobile	Wilmer	1925 M.E.
Vickers, George Glenn	1887 Feb. 28	Clay County	1962 Nov. 2	Wharton, Texas	Antioch, Roanoke	1923 Al.
Glenn, James McCoy	1869 May 12	Greenville	1962 Nov. 8	Union Springs	Midway	1888 Al.
Lindsey, William Gosper	1914 March 25	Walton Co., Fla.	1962 Dec. 9	McKenzie	Cluster Springs near DeFuniak Springs	AS
White, James Leonard	1880 April 23	Walker Springs	1963 Jan. 3	Pensacola, Fla.	Pine Forest	1912 Al.
Simmons, Ray L.	1907 June 10	Malone, Fla.	1963 Jan. 12	Montgomery	Memorial	AS
Chalker, Isaac Watts	1872 March 15	Clopton	1963 Jan. 23	Birmingham	Citronelle	1897 Al.
Buttram, Cicero Jiles	1867 July 27	Dale County	1963 April 16	Quincy, Fla.	Hopewell, near Florala	1907 Al.
Moore, Edward Clifton	1873 Nov. 5	Mansfield, La.	1963 April 25	Greenville	Pine Crest, Mobile	1900 Al.
Faust, Leamond Frederick	1881 Sept. 19	Springville	1963 Aug. 19	Birmingham	Shiloh, Fernbank Cir.	1917 N. Al.
Tubb, Loyd Washington	1900 Jan. 5	Brent	1963 Oct. 4	Falls Church, Va.	Evergreen, Elba	1927 Al.
Spivey, James Brady	1879 Nov. 13	Dale Co.	1963 Oct. 7	Crestview	Lime Springs	AS
Pickard, Wm. Marshall	1886 March 18	Lee County	1963 Oct. 12	Lakeland, Fla.	Memorial, Montg.	1921 Al.
Forester, Chas. Schuler	1906 March 26	Knoxville, Tenn.	1963 Oct. 19	Spartanburg, S.C. airport	Greenwood, P.C., Fla.	1931 N. Ga.
Pressley, Clyde Feulner	1920 Sept. 26	Selma	1963 Dec. 23	Selma	New Live Oak	AS
Lumpkin, Arthur Lee	1888 June 17	Elmore County	1964 Feb. 9	Kimbrough	Magnolia, Grove Hill	1910 Al.
English, Robert Morrissette	1893 Sept. 22	Monroe County	1964 Feb. 16	Monroeville	Hillcrest	1920 Al.
Daughtry, John Peter	1877 Feb. 4	Near Tuskegee	1964 March 24	Geneva	Geneva	1904 Al.
Sproles, Wm. Matthew	1906 July 23	Middlesboro, Ky.	1964 Apr. 23	Phenix City	Middlesboro, Ky.	1941 Al.
McLeod, John Fletcher, Jr.	1910 Oct. 15	Mt. Meigs	1964 May 1	Prattville	Opelika	1941 Al.
Martin, Philip Watley	1910 Nov. 1	Pensacola, Fla.	1964 June 25	Mobile	Memorial Gardens	1935 Al.

Trotter, Samuel Thomas	1883	Nov. 23	Pike County	1964	Aug. 14	Camden	Camden	1913 Al.
Venters, Walter Hay	1883	March 17	Varnville, S.C.	1964	Nov. 4	DeFuniak Springs	Monroeville	1908 Al.
Culp, Newt Harvey	1890	May 28	Clanton	1964	Nov. 12	Selma	Mt. Nebo, near Clanton	1926 M.P.
Crew, John Alexander	1883	March 30	Butler Co.	1965	Feb. 24	Montgomery	Memorial Cemetery	1914 Al.
Hosey, Fred Leonard	1921	March 21	Clanton	1965	April 21	Clanton	Pleasant Grove Ch.	1967 Al.-W. Fla.
Daniel, Jas. Lawrence	1892	Jan. 25	Crenshaw Co.	1965	June 30	Montgomery	Memorial, Prattville	1918 Al.
Chalker, Thomas Phelps	1904	Feb. 9	Smith's Station	1965	July 3	Birmingham	Andalusia	1929 Al.
Smilie, Joseph Jackson	1892	June 5	Grady	1965	Dec. 30	Bay Minette	Hill's Chapel	1924 Al.
Rice, Herbert William	1886	Dec. 21	Marion	1966	March 8	Montgomery	Memory Gardens	1909 Al.
Joyner, James Earnie	1887	Nov. 21	Near Dothan	1966	April 22	Cottondale, Fla.	Hartford	1933 Supply
Palmes, Howard Edwin	1885	May 8	Mobile	1966	Apr. 29	Mobile	Magnolia	1913 Supply
Adkins, Alfred Carl	1906	Sept. 6	Irvington, Ky.	1966	May 17	Mobile	Pine Crest	1933 L'vlle
Coleman, James Archie	1882	Nov. 26	Walker Springs	1966	Dec. 15	Cleveland, Miss.	New Cleveland Cem.	1908 N. Miss.
Williamson, Holcombe Walter	1890	April 5	Brewton	1966	Dec. 22	Pensacola, Fla.	Flomaton	1917 Al.
Lisenby, Noah, Jr.	1924	Sept. 21	Hartford	1967	May 12	Montgomery	Greenwood	1954 Al.-W. Fla.
McNeal, Daniel Houston	1878	March 15	Barbour Co.	1967	May 15	Pensacola, Fla.	Bayview Memorial	1904 Al.
Jones, Samuel Robert	1889	Dec. 7	Crenshaw County	1967	July 3	Dothan	Memory Hills	1924 Al.
Bass, Holman Clyde	1898	Aug. 23	Corinth, Miss.	1967	Aug. 26	Brandon, Fla.	Myrtle Hill Mem. Pk.	1927 Al.
Lee, Angus Cowan	1886	July 14	Pike County	1967	Aug. 30	Phenix City	Lakeview Mem.	1914 Al.
Moore, Marion Tildon	1877	Sept. 1	Pondville	1967	Oct. 20	Opp	New Brockton	1912 Al.
Northcut, Chas. Wesley	1877	Dec. 20	Forest Homes	1967	Oct. 29	Montgomery	Greenwood	1902 Al.
York, Charles Otis	1887	June 16	Pinckard	1868	Feb. 2	Geneva	Mt. Hebron, Dale Co.	1920 M.E.
Hughen, Bennett Ivan	1896	Feb. 4	Rockford	1968	Feb. 23	Andalusia	Memorial Park	1922 Al.
Norton, Perry Wellington	1904	Dec. 4	Waynesboro, Miss.	1968	March 25	Byrneville, Fla.	Millry	1954 AS
Wilson, John Oscar	1889	Feb. 27	Ariton	1968	April 18	Montgomery	Greenwood	1915 Al.
Heath, Jesse Lindon	1891	Oct. 11	Clintonville	1868	March 26	Mobile	Memorial Gardens	1960 AS
Lynch, Pinkney Archer	1883	Oct. 30	Brooks, Ga.	1968	March 23	Troy	Lakeview, Brundidge	1919 M.P.
Williams, Milton Gainer	1904	Jan. 30	Chipley, Fla.	1968	June 3	Mobile	Chipley, Fla.	1954 AS
Agnew, Walter Dee	1873	Dec. 9	Littleton, Ill.	1968	July 24	Westerville	Memorial, Montg.	1897 Ill.
Godwin, Oscar Robert	1905	Dec. 20	Coffee Co.	1968	Oct. 2	Dothan	Sardis, Chancellor	1964 AS
Armour, Samuel David	1906	Aug. 4	Shubuta, Miss.	1969	March 25	Mobile	Memorial	1954 AS
Rasco, Grdice	1901	Nov. 6	Monroeville	1969	April 2	Monroeville	Hillcrest	1949 AS
Haskew, Robert Jesse	1881	Dec. 24	Whatley	1969	June 4	Hartford	Dothan	1910 Al.
Daniel, Wm. Franklin	1894	Jan. 10	Brantley	1969	June 13	Prattville	Memory Gardens	1924 Al.
Hudson, Percy Spencer	1879	April 18	Tuskegee	1969	Nov. 7	Montgomery	Greenwood	1903 Al.

Pope, Ollie Gray	1893 July 15	Lowndes County	1969 Dec. 29	Tuscaloosa	Wesley Chapel, Butler Co.	1923 Al.
Wilson, Hugh Emmett	1883 Feb. 14	Loachapoka	1970 April 28	Opelika	Notasulga	1908 Al.
Lowrey, Shadrach Filmore	1897 April 10	Butler County	1970 May 24	Millbrook	Sunrise Pk., G'ville	1926 M.P.
Jones, Thomas Glenn	1872 Oct. 13	Dale County	1970 June 5	Montgomery	Oakwood Anx., Mtg.	1899 Al.
Green, Lemuel Bailey	1881 May 6	Shelby County	1970 Oct. 20	Selma	Live Oak, Selma	1904 Al.
Folsom, Douglas Lawrence	1884 March 27	Lee County	1971 Feb. 1	Marion	Camden	1910 Al.
Hyland, James Herbert	1917 Nov. 8	Ware, Mass.	1971 Feb. 28	Union Springs	Cain's Chapel	1962 Al.
Guice, William Stuart	1887 March 27	Evergreen	1971 June 7	Enterprise	Opelika	1910 Al.
Brannon, Lyman Coy	1880 Sept. 18	Echo	1971 June 13	Dothan	Old Center	1909 Al.
Steele, James Patrick	1880 March 22	Centreville	1971 July 24	Mobile	Pine Crest	1921 N. Al.
Jones, Howard Austin	1895 March 10	Coffee County	1971 Oct. 5	Evergreen	Hamden Ridge	1920 AS
Thomas, Jesse Earl	1893 Nov. 10	Headland	1971 Nov. 25	Seminole, Fla.	Sylvan, Lakeland	1937 S.
Noland, Augustos Trimble	1903 Oct. 14	Adairsville, Ga.	1971 Nov. 28	Walnut Creek, Cal.	Lafayette, Cal.	1937 Al.
Pearson, David Magruder	1880 Dec. 22	Dixon Mill	1972 March 9	Opp	Opp	
Hardour, Clifford Byrd	1892 Feb. 22	Piedmont, Ala.	1972 March 31	Lakeland, Fla.	Lakeland, Fla.	
Jordan, Parks Ward	1906 Nov. 15	Canon, Ga.	1972 July 6	Phenix City	Phenix City	1951 Al.
Jones, R.K.	1892 July 3	Luverne	1973 Feb. 9	Phenix City	Phenix City	1920 Al.
Stinson, Chester Gilliam	1908 Dec. 30	Georgiana	1973 Feb. 12	Repton	Elizabeth Chapel	1966 (AM)
Davis, William A.	1928 Nov. 23	Lynn Haven, Fla.	1973 June 10	Columbus, Ga.	West Bay	1963
Calhoun, W. Fletcher	1891 Dec. 29	Camphill	1973 June 22	Montgomery	Greenwood	1921
McDurmont, C.H.	1894 Jan. 17	Coffee Co., Ala.	1913 July 14	Pensacola	Bayview	1949 (AS)
Childs, Huey P.	1890 Dec. 12	Hartford	1973 July 26	Ozark	Hartford	1918
Williams, Carl Henry	1891 June 3	Fountain, Col.	1973 July 7	Tuscaloosa	Tuscaloosa	1923
Redmond, John A.	1897 June 27	Hensall, Ontario	1973 Aug. 24		Memorial Park	1931
Frazer, G. Stanley	1889 May 15	Auburn	1974 Jan. 6	Montgomery	Greenwood	1913
Green, Bailus	1876 Nov. 24		1974 Feb. 14	Mobile		1932
Warren, George W.	1884 Sept. 10	Brewton	1974 May 27	Brewton	Brewton	
Shafer, Albert Earl	1883 Aug. 20	Lacon, Ill.	1974 Sept. 26	Mobile	Dothan	1912
Paul, Elba Bland	1887 Sept. 25	Orrville	1975 Jan. 14	Atlanta	Montgomery	1907
Carr, James Thomas	1932 July 15	Dothan	1975 March 14	Pensacola	Opelika	1958
Avinger, Charles Edward	1894 March 9	Lowndes Co.	1975 Nov. 16	Greenwood	Greenwood	1918
Bullington, James Ralph	1901 May 31	Geneva Co.	1975 Nov. 22	Dothan	Midland City	1952 (AM)
Rice, Herbert William	1920 Jan. 11	Mobile	1975 Nov. 26	Phenix City	Pine Hill	1948
Spivey, Dawsey Miller	1905 April 27	Geneva Co.	1975 Dec. 8	Dale Co.	Lime Springs	1942 (LP-AM)
Heaton, Marvin Lee	1907 Feb. 14	Greenville, S.C.	1976 Jan. 23	Montgomery	Welcome Ch. (Butler Co.)	LP-1939 FC-1960

Armstrong, Ralph Franklin	1913 Feb. 10	Geneva Co.	1976 April 29	Sardis	(Enterprise) Sardis	LP-1961 FC-1971
Thomas, Addis Gordon	1901 Jan. 2	Cottonwood	1976 May 27	Cottonwood	Cottonwood	LP-1932 FC-1955
Moseley, Franklin Shakelford	1899 Jan. 15	Montgomery	1976 July 5	Eutaw	Eutaw	1932
Golden, Gordon Bennett	1886 Nov. 7	Tallapoosa Co.	1976 Sept. 29	Clanton	Union Cemetery Tallapoosa Co.	1918 (MP)
Marietta, Don Emmert	1899 April 6	Louisville, Ky.	1976 Nov. 10	Montgomery	Mongtomery	1925
Hathaway, Gustavas Rueben	1905 Sept. 5	Ozark	1977			1964
Greenwood, Thomas Ryals	1897 June 13	Pauldin Co., Ga.	1977 Jan. 6	Geraldine	Geraldine	LP-1941
Mott, Henry Louis	1917 June 17	Brundidge	1977 Jan. 22	Cantonment	Samson	1959
Carlton, Arthur Bennett	1890 Nov. 8	Coosa Co.	1977 Feb. 8	Dothan	Evergreen	1919
McLeod, Norman Burns	1885 Nov. 11	Salitpa	1977 May 12	Montgomery	Montgomery	1910
Prestwood, Charles Marion	1931 April 27	Escambia Co.	1977 July 31	Palo Alto, Cal.		1956
Herlong, Fletcher Reynolds	1921 Nov. 16	Letohatchee	1978 Jan. 10	Columbus		1954
Spivey, William McKinley	1902 Feb. 18	Kinston	1978 May 26	Frisco City	Frisco City	LP-1950 FC-1962
Holman, Ernest Marion	1883 March 23	Adairville, Ky.	1978 June 10	Midway, Ga.		1917
Smith, Spencer	1902 Sept. 2	Ashville	1978 June 17	Pensacola	Pensacola	1941 (C. Al.)
McCrory, Ollie Mark	1906 Oct. 29	Pine Apple	1978 July 2	Atmore	Frisco City	LP-1958 AM-1969
Herndon, Virgil Crook	1884 April 22	Chambers Co.	1979 Jan. 11	Hanceville	Hanceville	1914 N. Al.
Howell, Edgar Glenn	1899 April 24	Holmes Co., Fla.	1979 March 7	Bascom	Springhill	LP-1945 FC-1955
Baker, Stewart Melvin	1895 March 19	Waycross, Ga.	1979 March 7	Phenix City	Andalusia	1922

NOTES:

ALABAMA-WEST FLORIDA ANNUAL CONFERENCE

SOUTHEASTERN JURISDICTION THE UNITED METHODIST CHURCH

BISHOP CARL J. SANDERS

STATISTICAL TABLES

January 1, 1978 through December 31, 1978

Prepared Under the Direction of
Rev. Charles M. Langford, Conference Statistician

The District Reports Were Tabulated as Follows:

Andalusia District	Rev. Edward M. Cotten
Demopolis District	Rev. Gerald H. Maddox
Dothan District	Rev. Bobby S. Holladay
Marianna District	Rev. Davis Y. Martin
Mobile District	Rev. J. Lamar Brown
Montgomery District	Rev. Willard Koetje
Pensacola District	Rev. Johnny W. Johnson, Jr.
Selma District	Rev. James W. Carpenter
Troy District	Rev. W. Thad Chesser

Districts	9
Pastoral Charges	424
Churches	729
Total Members	128,253

Statistical Table No. 1 — Part 1 Andalusia District

CHURCH MEMBERSHIP

Church and Charge	Name of Pastor	Total Members Last Year	Confession of Faith	From Other U.M.C.	From Other Denominations	Removed by C.C. Action	To Other U.M.C.	To Other Denominations	Removed by Death	Total Members This Year	Average Atten. Sun. Service	Persons Baptized	Preparatory Members	Number on Constituency	Total Enrolled in Confirmation
1. **Andalusia First**	Ben Sawada	742	2	28	11	—	14	2	7	760	260	11	15	60	3
2. **Andalusia: West End**	Thomas A. Bingham														
2-a Oak Grove		23	1	—	2	—	1	—	—	25	16	—	—	—	—
2-b Red Level		39	—	—	—	—	—	—	—	39	21	—	—	—	—
2-c West End		112	3	2	—	—	1	2	—	114	34	—	—	—	—
3. **Baker**	Richard Bennett	74	3	1	1	—	—	1	—	78	31	—	4	30	—
4. **Bermuda Circuit**	Fred W. Bailey														
4-a Belleville		12	—	—	—	—	—	—	1	11	8	—	—	5	—
4-b Bermuda		130	—	1	3	—	—	—	3	131	65	2	11	37	—
4-c Owen's Chapel		25	—	—	—	—	—	9	1	15	15	—	—	10	—
5. **Bolling Circuit**	Zell G. Pope														
5-a Bolling		13	—	2	—	—	—	—	1	14	13	—	—	—	—
5-b Rhodes Chapel		10	—	—	—	—	—	—	—	10	10	—	—	—	—
6. **Brewton: Alco**	O.E. Murphree														
6-a Alco		133	—	3	2	1	1	—	1	135	60	—	21	10	—
6-b Pollard		54	2	—	—	—	—	—	—	56	35	2	4	5	—
7. **Brewton: Cedar Hill**	George W. McClure														
7-a Cedar Hill		125	—	3	—	—	—	—	—	128	59	1	12	—	—
7-b Fidelis		39	—	—	—	—	—	—	2	37	12	—	—	—	—
8. **Brewton: East Brewton**	W. Earl Bridges	256	7	1	3	—	2	5	2	258	—	12	34	—	—
9. **Brewton: First**	E. L. Hardin	416	4	10	4	—	9	2	4	419	158	2	30	25	4
10. **Castleberry**	Marcus J. Chandler														
10-a Castleberry		142	5	5	2	—	1	—	1	152	70	6	5	—	—
10-b Holly Grove		51	5	—	—	—	4	—	—	52	38	5	1	—	—
11. **Conecuh Circuit**	Thomas E. Smith														
11-a Centernary		34	1	—	—	—	—	—	1	34	30	1	—	—	—
11-b Hamden Ridge		43	2	—	—	1	—	—	1	43	30	—	—	—	—
11-c Mt. Pleasant		35	—	—	—	—	—	—	1	34	18	—	—	—	—
11-d Purnell		6	3	—	—	—	—	—	1	8	6	—	—	—	—
12. **Crestview First**	James E. Savage	492	7	25	1	2	5	6	6	506	180	7	44	35	3
13. **Crestview: Friendship**	Harry B. Kemper	58	2	—	—	—	—	—	1	59	33	—	3	—	—
14. **Crestview: New Bethel**	Lunnie B. Capell	74	1	1	2	8	—	—	—	70	45	—	21	22	4
15. **Dozier Circuit**	Fred Folkes														
15-a Cameron's Chapel		59	—	—	—	—	—	—	—	59	35	—	5	—	—
15-b Dozier		34	—	—	—	—	—	—	1	33	25	—	—	—	—
15-c Oakey Streak		16	—	—	—	—	—	—	—	16	25	—	—	—	—
15-d Searight		16	—	—	—	—	—	—	1	15	17	—	—	—	—
16. **Elba**	Edward D. Henne														
16-a Elba		329	6	11	8	—	5	—	1	348	158	11	40	66	—
16-b Ham		16	—	1	—	—	—	—	—	17	11	—	—	2	—
17. **Evergreen Circuit**	Michael D. Bledsoe														
17-a Baggett's Chapel		40	—	—	—	—	—	—	—	40	40	—	6	—	—
17-b Brownville		28	—	—	—	—	—	—	—	28	20	—	—	—	—
17-c Mt. Union		29	—	—	—	—	7	—	1	21	—	—	—	—	—
18. **Evergreen First**	B. B. McCurley	413	11	3	—	—	7	1	4	415	140	11	34	—	11
19. **Evergreen: St. Paul**	Horatio J. Matthews														
19-a St. Paul		63	—	—	—	—	—	—	2	61	80	2	40	3	—
19-b Sandbar		4	—	—	—	—	—	—	—	4	10	—	—	—	—
19-c Shiloh		17	—	—	—	—	—	—	—	17	27	—	8	—	—
19-d Sparta Hill		40	1	—	—	—	—	—	—	41	47	—	42	8	—
20. **Excel**	William D. Davis	101	2	6	1	—	1	3	2	104	55	2	8	—	—
21. **Florala**	J. Wilbur Majors	210	1	—	—	—	6	8	7	190	69	1	1	—	—
22. **Frisco City**	Homer L. Anthony														
22-a Frisco City		228	10	1	3	—	20	16	21	185	89	13	3	3	24
22-b Mexia		53	1	2	—	—	—	2	—	54	23	1	—	—	6
23. **Georgiana Circuit**	Glen Higdon														
23-a Antioch		14	—	1	—	—	—	—	—	15	10	—	—	—	—
23-b Friendship		51	3	—	—	—	—	4	2	48	25	—	1	—	—
23-c New Prospect		12	—	2	1	1	—	—	1	13	12	—	—	—	—
23-d Wesley Chapel		46	1	—	—	—	—	—	1	46	20	—	2	—	—
24. **Georgiana First**	Eugene D. Caddell														
24-a Georgiana First		218	5	2	3	—	6	1	3	218	71	4	23	—	6
24-b Oak Grove		35	1	—	—	—	—	—	1	35	—	—	—	—	—
25. **Hopewell-Christian Home**	J. Wilbur Majors														
25-a Christian Home		22	—	2	—	—	—	—	1	23	19	—	—	—	—
25-b Hopewell		31	—	—	—	—	—	—	1	30	21	—	—	—	—
26. **Kinston Circuit**	Porter B. Daniels														
26-a Corner Creek		45	—	—	—	—	—	—	5	40	20	—	—	—	—
26-b Kinston		62	—	—	—	—	—	1	—	61	35	—	5	5	—
26-c Piney Grove		34	—	—	—	—	—	—	—	34	18	—	—	—	—
27. **May Creek Circuit**	Jimmy Reece														
27-a Dixie		12	—	—	14	—	2	—	4	20	20	—	—	—	—
27-b Douglas Chapel		17	—	—	—	—	—	—	—	17	15	—	—	—	—
27-c May Creek		58	2	2	1	—	—	5	1	57	30	6	—	—	—
28. **McKenzie Circuit**	B. L. Butler														
28-a McKenzie		120	—	—	—	—	—	—	—	120	35	—	1	—	—
28-b New Home		34	1	—	—	—	—	—	1	34	28	2	2	—	—
28-c Vera Cruz		27	—	—	—	—	—	—	—	27	—	—	—	—	—
28-d Welcome*		20	—	—	—	—	20	—	—	—	—	—	—	—	—
29. **Monroeville**	Frank A. Arnold, Jr.														
29-a Franklin		43	—	—	—	—	—	—	—	43	15	—	—	—	—
29-b Monroeville		675	5	24	10	3	15	7	2	687	230	13	63	97	7
30. **Mt. Zion East**	A. J. Alburl														
30-a Bethel, East		6	—	—	—	—	—	—	—	6	6	—	—	—	—
30-b Gantt		9	—	—	—	—	—	—	—	9	6	—	—	—	—
30-c Mt. Zion, East		173	—	—	—	22	4	2	3	142	59	—	13	—	—
31. **Mt. Zion, West**	Lester Cassidy	82	1	—	—	—	—	—	2	81	37	1	—	—	—
32. **Opp: County Line**	John C. Carmichael	8	—	—	—	—	—	—	1	7	5	—	—	—	—
33. **Opp: First**	John C. Carmichael	453	6	4	3	38	9	4	7	408	180	5	27	35	4
34. **Opp: Friendship**	Johnnie W. Herring														
34-a Friendship		5	9	6	4	—	—	—	—	24	20	9	—	—	—
34-b Liberty*		8	—	—	—	—	8	—	—	—	—	—	—	—	—
35. **Opp: Memorial**	Claude W. Keenam														
35-a Macedonia		96	1	—	—	—	2	—	1	94	52	5	4	—	—
35-b Memorial		56	—	—	—	—	—	—	—	56	33	1	1	—	—
36. **Repton Circuit**	John A. Bland														
36-a Hartwood		34	1	—	1	—	—	—	—	36	36	2	3	—	—
36-b Repton		63	2	—	—	—	—	1	1	63	20	—	—	—	—
36-c Springhill		111	4	4	—	20	1	—	2	96	60	1	4	—	—
36-d Woodlawn		55	—	3	2	10	1	4	1	44	25	1	2	—	—
37. **Samson**	Robert L. Hagood	228	2	7	—	—	5	—	3	229	62	2	16	15	2
38. **Sepulga Circuit**	Ronnie Browning														
38-a Asbury		49	—	—	—	—	—	—	14	35	20	—	—	—	—
38-b Bethel, West		92	—	—	—	—	—	—	—	92	45	2	2	2	—
38-c Bethlehem		20	—	—	—	—	—	—	1	19	19	—	—	—	—
38-d Concord		6	—	—	—	—	—	—	—	6	8	—	—	—	—
38-e Jenkins Chapel		33	1	—	—	—	—	—	—	34	20	1	—	—	—
38-f Providence		127	2	—	1	—	—	—	1	129	100	5	14	14	20
39. **Uriah Circuit**	Keith Graham														
39-a Coley's Chapel		69	—	—	—	—	2	—	1	66	26	—	3	20	—
39-b Megargel		46	—	—	—	—	—	—	—	46	31	—	11	31	—
39-c Mineola		46	—	—	—	—	1	—	1	44	29	—	5	17	5
39-d Uriah		85	2	5	1	1	—	1	3	88	51	—	2	37	—
40. **Wallace**	A. Clay Kelly	36	—	—	—	—	—	—	1	35	10	—	—	—	—
41. **Andalusia District Membership**		—	—	22	—	—	—	—	—	22	—	—	—	—	—
District Property		—	—	—	—	—	—	—	—	—	—	—	—	—	—
Conference Property		—	—	—	—	—	—	—	—	—	—	—	—	—	—
TOTAL		8406	129	190	84	107	160	87	140	8315	3702	150	596	594	99

*Church Closed

Statistical Table No. 1 — Part 1 Continued Andalusia District

CHURCH SCHOOL										U.M.M.		U.M.W.	PROPERTY AND OTHER ASSETS				
Number of Leaders	Children	Youth	Adults	Church School Membership	Average Attendance	On-going Classes	Short-term classes	Members Joining Confession of Faith	Membership	Amount Paid	Membership	Amount Paid	Value of Church	Value of Parsonage	Value of Other Assets	Indebtedness Property	Indebtedness Current Expenses
42	72	61	229	404	214	81	132	2	25	85	40	160	856021	100000	15000	40000	—
—	—	—	—	—	—	—	—	—	—	—	—	—	4000	—	—	—	—
3	1	2	9	15	12	—	—	—	—	—	—	—	22000	—	—	—	—
5	—	—	15	20	12	—	—	—	—	—	—	—	130000	24000	—	—	—
5	6	9	19	39	23	4	—	—	—	—	12	206	14500	14500	16123	—	—
2	—	—	7	9	7	4	—	—	—	—	4	—	17000	—	—	—	—
17	26	19	44	106	71	42	28	—	19	—	18	111	125000	30000	—	—	—
—	—	—	—	—	—	—	—	—	—	—	—	—	15000	—	—	—	—
4	2	—	10	16	13	15	—	—	—	—	—	—	20000	—	2448	—	—
2	—	1	7	10	10	—	—	—	—	—	—	—	15300	—	—	—	—
11	15	20	20	66	37	10	—	—	—	—	12	39	60550	24790	—	—	—
5	6	9	12	32	20	12	—	2	—	—	—	—	27000	5000	8000	—	—
10	16	14	36	76	39	—	30	—	—	—	—	—	137000	46000	4302	20343	—
—	—	—	—	—	—	—	—	—	—	—	—	—	14000	—	100	—	—
28	30	18	63	139	109	78	55	7	—	—	16	640	110000	70000	18000	16000	9000
30	71	36	108	245	119	65	75	2	—	—	114	2534	634200	98700	17000	8973	—
15	14	9	35	73	59	35	25	—	—	—	24	—	90000	60000	—	—	—
4	8	5	20	37	22	5	5	—	—	—	6	—	50000	—	—	—	—
—	—	—	—	—	—	—	—	—	—	—	—	—	10000	—	—	—	—
4	11	8	12	35	31	—	—	—	—	—	—	—	22500	—	—	—	—
2	—	2	10	14	12	—	—	—	—	—	—	—	22500	—	—	—	—
1	—	—	6	7	—	—	—	—	—	—	—	—	15500	—	—	—	—
26	55	41	121	243	140	75	115	3	30	350	51	398	1000000	45000	22116	—	—
5	8	6	11	30	24	—	—	1	—	—	6	33	100000	—	—	—	—
12	24	10	42	88	41	7	4	1	11	—	12	200	133000	23000	—	—	—
4	5	4	15	28	32	10	14	—	—	—	10	25	25000	—	—	—	—
3	7	3	20	33	25	—	10	—	—	—	—	—	27000	35000	—	—	—
—	—	—	—	—	—	—	—	—	—	—	—	—	5000	—	—	—	—
3	2	—	6	11	11	—	2	—	—	—	—	—	3500	—	—	—	—
18	29	34	110	191	117	18	—	4	—	—	35	245	270000	59000	—	3600	—
—	—	—	—	—	—	—	—	—	—	—	—	—	10000	—	—	—	—
4	12	6	20	42	40	—	—	—	—	—	—	—	35000	—	—	—	—
2	3	1	14	20	15	—	—	—	—	—	—	—	15050	19000	—	—	—
—	—	—	—	—	—	—	—	—	—	—	—	—	—	—	—	—	—
25	30	30	95	180	95	18	20	11	22	405	52	1267	283000	44000	1197	—	—
7	28	23	10	68	—	—	—	—	—	—	35	250	40000	5500	—	7297	—
—	—	—	—	—	—	—	—	—	—	—	—	—	850	—	—	—	—
3	7	3	6	19	20	—	—	—	—	—	6	300	45000	—	—	500	—
5	30	17	12	64	55	—	—	—	—	—	—	—	10000	—	20000	—	—
12	7	11	27	57	40	5	—	—	—	—	18	73	90000	35600	—	—	—
6	4	6	33	49	39	16	9	1	—	—	22	—	260000	70000	—	—	—
12	35	15	71	133	69	26	35	10	—	—	28	157	117000	20000	—	8000	—
5	6	2	16	29	14	11	10	1	—	—	—	—	15000	—	—	—	—
—	—	—	—	—	—	—	—	—	—	—	—	—	1500	—	—	—	—
8	12	10	28	58	35	20	—	3	—	—	5	—	27250	—	—	—	—
—	—	—	—	—	—	—	—	—	—	—	3	—	5000	—	—	—	—
3	—	—	14	17	10	—	—	—	—	—	9	—	18200	—	—	—	—
13	28	14	37	92	47	—	15	5	—	—	40	407	200000	42000	—	37580	—
3	3	1	12	19	9	10	—	—	—	—	—	—	10000	—	—	—	—
—	—	—	—	—	—	—	—	—	—	—	—	—	5000	—	—	—	—
2	5	—	10	17	14	—	—	—	—	—	—	—	10000	—	—	—	—
3	3	—	14	20	15	—	—	—	—	—	—	—	45370	—	—	11888	—
6	3	2	31	42	25	—	—	—	—	—	8	27	47500	18500	—	9425	—
—	—	—	—	—	—	—	—	—	—	—	6	—	25000	—	—	—	—
3	6	—	15	24	15	—	—	—	—	—	—	—	25000	—	2300	—	—
—	—	—	—	—	—	—	—	—	—	—	—	—	12000	—	500	—	—
5	9	5	7	26	18	—	—	—	—	—	—	—	45000	—	500	—	—
6	17	4	31	58	17	—	—	—	—	—	—	—	49000	12000	—	—	—
3	6	4	16	29	24	—	—	—	—	—	—	—	16000	—	—	—	—
—	—	—	—	—	—	—	—	—	—	—	—	—	6000	—	—	—	—
—	—	—	—	—	—	—	—	—	—	—	—	—	—	—	—	—	—
2	—	—	11	13	10	—	—	—	—	—	—	—	6000	—	—	—	—
51	111	46	163	371	225	104	66	5	30	150	67	392	430000	40000	—	9000	—
—	—	—	—	—	—	—	—	—	—	—	—	—	1900	—	—	—	—
—	—	—	—	—	—	—	—	—	—	—	—	—	2300	—	103	—	—
10	22	4	54	90	28	6	6	—	17	164	17	96	50000	24000	3139	—	—
7	5	8	10	30	20	—	—	—	—	—	—	—	41000	11000	—	—	—
—	—	—	—	—	—	—	—	—	—	—	—	—	10000	—	200	—	—
28	56	36	138	258	170	112	90	2	22	300	77	728	650000	70000	40000	53000	—
7	5	6	12	30	22	—	—	8	—	—	—	—	13000	—	—	—	2000
—	—	—	—	—	—	—	—	—	—	—	—	—	—	—	—	—	—
5	11	—	29	45	30	—	20	—	—	—	—	—	24000	22000	—	—	—
6	9	—	39	54	29	12	30	—	—	—	8	16	120000	30000	—	—	—
4	6	—	10	20	24	—	20	1	—	—	—	—	36000	—	—	—	—
4	8	—	15	27	20	—	10	2	—	—	—	—	40000	30000	—	2000	—
7	30	15	30	82	60	—	20	4	—	—	—	—	71500	—	—	2600	—
3	16	6	19	44	30	—	20	—	—	—	—	—	8000	—	—	—	—
7	19	14	30	70	46	—	—	2	14	—	9	63	115000	33500	—	4000	—
—	—	—	—	—	—	—	—	—	—	—	2	25	4000	—	—	—	—
5	8	6	12	31	20	—	—	—	—	—	10	—	10000	8000	15000	—	—
—	—	—	—	—	—	—	—	—	—	—	5	50	10000	—	1000	—	—
—	—	—	—	—	—	—	—	—	—	—	—	—	3000	—	—	—	—
5	5	7	11	28	—	—	—	—	—	—	2	—	10000	—	1000	—	—
12	33	16	40	101	85	36	40	2	—	—	—	—	25000	—	800	—	—
5	6	3	11	25	15	3	—	—	—	—	11	167	41500	—	8999	—	—
5	5	3	18	31	22	15	—	—	—	—	—	—	25000	—	2619	—	—
6	6	3	8	23	19	8	5	—	—	—	—	—	56500	—	2682	—	—
11	10	10	33	64	45	10	—	2	—	—	17	171	47000	26750	161	—	—
3	4	6	10	23	10	—	—	—	—	—	—	—	25000	—	—	—	—
—	—	—	—	—	—	—	—	—	—	—	—	—	—	—	—	—	—
—	—	—	—	—	—	—	—	—	—	—	—	—	—	60000	464	1000	—
—	—	—	—	—	—	—	—	—	—	—	—	—	—	140000	1500000	108500	—
590	1037	654	2209	4490	2746	873	911	81	190	1454	817	8780	7239991	1396840	1703753	343706	11000

Statistical Table No. 2 — Part 1 Andalusia District

Church and Charge	LOCAL CHURCH EXPENDITURES: Paid on Debt	Buildings and Improvements	Church School	Other Current Expenses	Benevolences Paid Directly	U.M.W.	MINISTERIAL SUPPORT: Pastor Salary Paid	Utilities Paid	Expenses Paid
1. **Andalusia First**	6553	10847	28955	29582	618	785	15000	1400	2000
2. **Andalusia: West End**									
2-a Oak Grove	—	900	120	1300	—	—	600	57	216
2-b Red Level	—	—	30	145	—	—	1160	216	400
2-c West End	—	—	135	1689	—	—	4848	680	1000
3. **Baker**	—	—	505	1084	—	108	5485	1000	1500
4. **Bermuda Circuit**									
4-a Belleville	—	—	78	1130	35	37	800	300	400
4-b Bermuda	—	2018	1158	2204	—	262	8120	600	1800
4-c Owen's Chapel	—	—	—	456	—	—	480	—	—
5. **Bolling Circuit**									
5-a Bolling	—	2374	110	386	—	—	840	420	420
5-b Rhodes Chapel	—	279	590	178	—	—	480	—	—
6. **Brewton: Alco**									
6-a Alco	—	1231	772	2557	195	28	5250	1500	1500
6-b Pollard	—	360	575	1180	48	—	1200	360	300
7. **Brewton: Cedar Hill**									
7-a Cedar Hill	9703	1985	1018	2462	146	—	7292	2550	1800
7-b Fidelis	—	550	—	376	—	—	600	—	240
8. **Brewton: East Brewton**	10595	4230	2110	4286	—	300	12300	800	1900
9. **Brewton: First**	18692	9017	7894	30503	750	1500	14200	2200	2600
10. **Castleberry**									
10-a Castleberry	—	25000	1100	3200	—	—	7250	900	2400
10-b Holly Grove	—	15000	325	815	—	—	2900	300	900
11. **Conecuh Circuit**									
11-a Centernary	—	—	—	200	—	—	700	—	200
11-b Hamden Ridge	—	—	89	244	—	—	1200	—	240
11-c Mt. Pleasant	—	—	72	208	—	—	900	—	300
11-d Purnell	—	—	65	170	—	—	500	—	280
12. **Crestview: First**	—	33000	4850	37000	935	—	12500	2000	2200
13. **Crestview: Friendship**	2138	526	427	769	—	27	1000	1000	1000
14. **Crestview: New Bethel**	2553	836	4610	—	—	436	3300	1300	1300
15. **Dozier Circuit**									
15-a Cameron's Chapel	—	1250	160	300	50	—	2000	200	283
15-b Dozier	—	1250	175	100	75	—	2000	123	200
15-c Oakey Streak	—	573	—	200	100	—	350	68	111
15-d Searight	—	573	50	200	50	—	350	70	112
16. **Elba**									
16-a Elba	6718	2946	4295	20003	105	962	12000	2250	1800
16-b Ham	—	214	—	53	50	—	960	—	—
17. **Evergreen Circuit**									
17-a Baggett's Chapel	—	—	—	—	—	—	2400	—	—
17-b Brownville	—	—	—	—	—	—	2010	—	—
17-c Mt. Union	—	—	—	—	—	—	150	—	—
18. **Evergreen First**	1735	2165	12894	5509	1441	830	9460	2090	3550
19. **Evergreen: St. Paul**									
19-a St. Paul	1200	—	100	—	—	—	200	—	350
19-b Sandbar	—	—	—	75	—	—	120	—	12
19-c Shiloh	1000	—	120	—	—	96	480	—	120
19-d Sparta Hill	—	—	165	240	—	—	660	—	140
20. **Excel**	—	4142	944	1594	168	—	8245	—	—
21. **Florala**	—	1443	765	3330	—	273	9900	2420	3080
22. **Frisco City**									
22-a Frisco City	7667	14000	4218	4254	52	218	8045	900	1600
22-b Mexia	—	445	661	168	50	—	1800	—	—
23. **Georgiana Circuit**									
23-a Antioch	—	—	—	38	—	—	72	—	72
23-b Friendship	—	1445	217	1100	—	—	640	—	640
23-c New Prospect	—	—	—	45	—	—	240	—	240
23-d Wesley Chapel	—	—	321	164	—	—	504	—	504
24. **Georgiana First**									
24-a Georgiana First	—	13143	11876	407	—	465	9200	1500	1300
24-b Oak Grove	—	2074	1082	—	—	—	1840	—	—
25. **Hopewell-Christian Home**									
25-a Christian Home	—	175	—	85	—	—	220	180	200
25-b Hopewell	—	—	138	182	—	—	480	340	440
26. **Kinston Circuit**									
26-a Corner Creek	—	—	92	184	—	—	1000	200	525
26-b Kinston	—	5485	214	752	—	117	1400	300	950
26-c Piney Grove	—	2489	—	245	—	—	900	100	560
27. **May Creek Circuit**									
27-a Dixie	—	500	40	—	—	—	840	—	—
27-b Douglas Chapel	—	—	150	450	25	—	900	—	—
27-c May Creek	—	1800	500	750	—	—	2400	—	—
28. **McKenzie Circuit**									
28-a McKenzie	—	—	—	—	—	—	3710	467	—
28-b New Home	—	675	203	—	—	—	565	—	—
28-c Vera Cruz	—	—	—	—	—	—	504	—	—
28-d Welcome*	—	—	—	—	—	—	—	—	—
29. **Monroeville**									
29-a Franklin	—	—	54	263	36	—	600	400	600
29-b Monroeville	1000	18798	18760	18576	3962	1100	15200	2000	2000
30. **Mt. Zion East**									
30-a Bethel, East	—	—	—	—	—	—	156	—	—
30-b Gantt	—	—	—	323	—	—	960	—	—
30-c Mt. Zion, East	—	1492	1101	1406	150	134	6044	900	1200
31. **Mt. Zion, West**	—	—	250	600	—	—	2100	900	1200
32. **Opp: County Line**	—	—	10	—	14	—	325	—	—
33. **Opp: First**	14500	3500	8026	26550	800	1079	13400	1500	2000
34. **Opp: Friendship**									
34-a Friendship	—	383	80	359	—	—	520	—	—
34-b Liberty*	—	—	—	69	—	—	187	—	—
35. **Opp: Memorial**									
35-a Macedonia	—	—	428	525	—	—	2400	—	—
35-b Memorial	—	780	885	911	—	—	4000	—	—
36. **Repton Circuit**									
36-a Hartwood	—	2500	350	80	—	—	2150	350	500
36-b Repton	—	—	406	482	—	—	1650	350	500
36-c Springhill	1720	—	1050	1400	—	—	2850	350	500
36-d Woodlawn	—	—	258	932	—	—	802	63	275
37. **Samson**	—	12046	678	4378	24	150	9900	1000	1400
38. **Sepulga Circuit**									
38-a Asbury	—	—	—	478	—	—	395	125	125
38-b Bethel, West	—	—	175	300	—	25	453	125	125
38-c Bethlehem	—	—	175	300	—	—	453	125	125
38-d Concord	—	200	—	400	—	—	135	35	50
38-e Jenkins Chapel	—	—	200	500	—	—	560	135	135
38-f Providence	—	—	—	—	—	—	1277	300	300
39. **Uriah Circuit**									
39-a Coley's Chapel	—	1716	511	631	155	—	1520	328	460
39-b Megargel	—	270	704	382	96	—	1150	305	225
39-c Mineola	—	6572	427	692	25	—	1180	398	330
39-d Uriah	—	996	569	1509	100	160	3340	796	916
40. **Wallace**	—	—	—	—	—	—	600	250	350
TOTAL	85774	214193	130065	224598	10255	9092	271557	39526	55001

*Church Closed

Statistical Table No. 2 — Part 1 Continued Andalusia District

MINISTERIAL SUPPORT											CONNECT. FUNDS		
Pensions Apportioned	Pensions Paid	Dist. Supt. Apportioned	Dist. Supt. Paid	Episcopal Fund Apportioned	Episcopal Fund Paid	Equitable Salary Apportioned	Equitable Salary Paid	Temporary General Aid Apportioned	Temporary General Aid Paid	Pension Crusade	Interden. Cooperation Paid	General Administration Paid	Jurisdictional Administration Paid
5771	5771	1493	1493	344	344	845	845	148	486	9615	88	127	136
78	78	20	20	5	5	11	11	2	—	115	—	2	2
182	182	47	47	11	11	27	27	5	—	650	—	—	—
717	717	186	186	43	43	105	105	18	—	560	—	16	17
678	678	175	175	40	40	99	99	17	—	1149	—	—	—
153	153	40	40	9	9	22	22	4	4	966	2	3	4
728	728	188	188	43	43	107	107	19	2	906	2	2	2
107	107	28	28	6	6	16	16	3	—	125	—	—	—
60	60	20	20	4	4	15	15	1	1	36	1	1	1
32	32	8	8	2	2	5	5	1	1	36	—	1	1
921	921	238	238	55	55	135	135	24	—	325	—	5	10
342	342	88	88	20	20	50	50	9	—	480	—	2	3
1000	1000	259	259	60	60	146	146	26	—	1384	—	—	—
135	135	35	35	8	8	20	20	3	—	70	—	—	—
1534	1534	397	397	91	91	225	225	39	15	2185	—	—	25
3985	3985	1031	1031	237	237	583	583	102	102	8500	61	87	94
931	931	241	241	55	55	136	136	24	24	850	14	20	22
342	342	88	88	20	20	50	50	9	—	50	—	—	—
106	106	27	27	6	6	15	15	2	—	—	—	—	—
192	192	50	50	11	11	28	28	5	—	—	—	—	—
154	154	40	40	9	9	23	23	4	—	144	—	—	—
72	72	19	19	4	4	10	10	2	2	136	1	2	2
4001	4001	1035	1035	238	238	586	586	102	102	4260	61	88	94
393	393	102	102	23	23	57	57	10	10	304	6	9	9
553	553	143	143	33	33	81	81	14	14	900	8	12	13
254	254	66	66	15	15	37	37	6	6	418	2	3	3
201	201	52	52	12	12	29	29	5	7	236	—	10	2
69	150	18	18	4	4	10	10	2	—	—	—	2	2
83	73	22	20	5	5	12	11	2	—	40	—	—	—
2881	2881	745	745	172	172	422	422	74	74	9023	44	63	68
102	102	26	26	6	6	15	15	3	2	119	1	1	1
216	116	56	54	13	—	32	29	6	—	—	—	5	5
122	65	32	32	7	7	18	9	3	—	—	—	3	—
88		23	—	5	—	13	—	2	—	—	—	—	—
2610	2610	675	675	155	155	382	382	67	50	1719	40	57	61
308	308	80	80	18	18	45	45	8	8	362	5	7	7
17	17	5	5	1	1	3	3	—	—	20	—	—	—
84	84	22	22	5	5	12	12	2	2	98	1	2	2
139	139	36	36	8	8	20	20	4	4	100	2	3	3
481	481	124	134	29	29	70	70	12	—	524	—	11	—
1407	1407	364	364	84	84	206	206	36	20	1786	—	31	33
1119	1119	289	289	67	67	164	164	29	—	3525	—	—	—
231	231	60	60	14	14	34	34	6	6	272	—	5	5
39	39	10	11	2	3	6	6	1	1	—	1	1	2
233	233	60	60	14	14	34	34	6	—	—	—	5	5
60	60	15	15	4	4	9	9	2	—	93	1	1	1
174	166	45	45	10	10	25	22	4	3	257	—	4	4
1864	1864	482	482	111	111	273	273	48	—	100	—	—	—
188	188	49	49	11	11	27	27	5	5	220	3	4	4
105	105	27	27	6	6	15	15	3	3	89	2	2	2
158	158	41	41	9	9	23	23	4	4	125	2	3	4
202	202	52	52	12	12	30	30	5	—	544	3	4	5
332	332	86	86	20	20	49	49	8	—	640	3	5	5
171	171	44	44	10	10	25	25	4	—	200	—	—	—
50	50	13	13	3	3	7	7	1	1	59	1	1	1
94	75	24	22	6	6	14	11	2	2	410	—	2	2
289	289	75	75	17	17	42	—	7	—	340	—	6	7
518	518	134	134	31	31	76	76	13	13	600	8	11	12
133	133	34	34	8	8	19	19	3	9	50	—	3	3
99	99	25	25	6	6	14	14	3	—	460	—	—	—
81	—	21	—	5	—	12	—	2	—	—	—	—	—
180	180	47	47	11	11	26	26	5	5	212	3	4	4
4226	4226	1093	1093	252	252	618	618	108	108	9833	64	93	99
15		4	—	1	—	2	—	—	—	68	—	—	—
93	93	24	24	6	6	14	14	2	1	—	—	1	1
962	962	249	249	57	57	141	141	25	—	60	—	—	—
424	424	110	110	25	25	62	62	11	11	—	2	9	10
45	45	12	12	3	3	7	7	1	1	25	1	1	1
4165	4165	1077	1077	248	248	610	610	106	106	7395	—	91	98
49	49	13	13	3	3	7	7	1	1	75	1	1	1
89	89	23	23	5	5	13	13	2	2	75	1	2	2
549	549	142	142	33	33	80	80	14	14	1292	8	12	13
553	553	143	143	33	33	81	81	14	14	650	8	12	13
190	190	49	49	11	11	28	28	5	5	56	3	4	4
185		48	—	11	—	27	—	5	—	—	—	—	—
412	309	106	80	25	19	60	45	11	8	242	5	7	8
182	65	47	—	11	—	27	—	5	—	113	2	—	—
1317	1317	340	340	78	78	193	193	34	—	—	—	—	—
142	142	37	37	8	8	21	21	4	—	167	—	—	—
285	285	74	74	17	17	42	42	7	—	375	—	—	—
101	—	26	26	6	6	15	—	3	—	118	—	15	2
41	24	11	6	2	1	6	3	1	—	35	—	1	1
139	139	36	36	8	8	20	20	4	—	163	—	—	—
399	399	103	103	24	24	58	58	10	—	470	—	—	—
388	388	100	100	23	24	57	57	10	—	200	—	—	—
235	235	61	61	14	14	34	34	6	6	100	—	—	—
247	247	64	64	15	15	36	36	6	—	—	—	—	—
558	558	144	144	33	33	82	82	14	—	540	—	12	—
160	160	41	41	10	10	23	23	4	4	188	3	4	4
54700	53880	14154	13985	3255	3204	8011	7836	1399	1269	78627	464	901	945

Statistical Table No. 2 — Part 2 Andalusia District

Church and Charge	CONNECTIONAL FUNDS				BENEVOLENCES				
	Conference Adm. Paid	District Adm. Paid	District Missions Paid	World Service and Cont. Ben. Apportioned	World Service and Cont. Ben. Paid	Ministerial Education Paid	Black College Fund Paid	Missional Priorities Paid	Mass Communications Paid
1. **Andalusia First**	422	1057	380	4689	4689	1109	527	271	—
2. **Andalusia: West End**									
2-a Oak Grove	6	14	5	63	63	—	—	—	—
2-b Red Level	—	33	12	148	—	—	—	—	—
2-c West End	52	131	47	583	583	138	—	—	—
3. **Baker**	50	113	41	551	551	—	—	—	—
4. **Bermuda Circuit**									
4-a Belleville	11	28	10	124	124	29	14	10	1
4-b Bermuda	53	133	48	592	592	14	7	46	2
4-c Owen's Chapel	—	19	7	87	87	—	—	—	—
5. **Bolling Circuit**									
5-a Bolling	4	25	5	49	49	11	5	3	1
5-b Rhodes Chapel	2	6	2	26	26	6	—	—	—
6. **Brewton: Alco**									
6-a Alco	60	155	40	749	450	50	—	—	—
6-b Pollard	25	25	23	278	150	66	—	—	—
7. **Brewton: Cedar Hill**									
7-a Cedar Hill	73	183	66	813	813	—	—	—	—
7-b Fidelis	3	25	9	110	—	—	—	—	—
8. **Brewton: East Brewton**	112	281	50	1246	1246	125	50	96	—
9. **Brewton: First**	292	730	263	3238	3238	766	364	250	36
10. **Castleberry**									
10-a Castleberry	68	170	61	757	757	178	85	58	—
10-b Holly Grove	25	63	23	278	278	—	—	—	—
11. **Conecuh Circuit**									
11-a Centernary	—	—	—	86	86	—	—	—	—
11-b Hamden Ridge	—	35	13	156	156	—	—	—	—
11-c Mt. Pleasant	11	28	—	125	63	—	—	—	—
11-d Purnell	5	—	—	58	58	14	—	—	1
12. **Crestview: First**	293	733	264	3251	3251	100	25	100	37
13. **Crestview: Friendship**	29	72	26	319	319	75	36	25	4
14. **Crestview: New Bethel**	40	101	36	449	449	106	50	35	5
15. **Dozier Circuit**									
15-a Cameron's Chapel	10	46	8	206	100	25	11	5	1
15-b Dozier	15	62	—	163	30	39	—	—	—
15-c Oakey Streak	5	13	5	56	56	13	—	—	—
15-d Searight	—	15	—	68	10	—	—	—	—
16. **Elba**									
16-a Elba	211	528	190	2341	2341	554	263	181	26
16-b Ham	4	19	7	83	42	10	5	3	1
17. **Evergreen Circuit**									
17-a Baggett's Chapel	16	39	14	175	166	—	—	—	—
17-b Brownville	—	22	—	99	50	—	—	—	—
17-c Mt. Union	—	—	—	71	—	—	—	—	—
18. **Evergreen First**	191	478	100	2121	2121	200	75	100	24
19. **Evergreen: St. Paul**									
19-a St. Paul	23	56	20	250	250	59	28	19	3
19-b Sandbar	1	3	1	14	14	3	2	1	—
19-c Shiloh	6	15	6	68	68	16	8	—	—
19-d Sparta Hill	10	25	9	113	113	27	13	2	1
20. **Excel**	—	88	32	391	—	—	—	—	—
21. **Florala**	70	257	97	1143	1143	60	—	30	5
22. **Frisco City**									
22-a Frisco City	82	205	74	909	909	—	—	—	10
22-b Mexia	17	42	10	188	188	—	—	3	2
23. **Georgiana Circuit**									
23-a Antioch	1	7	2	32	33	7	—	—	—
23-b Friendship	—	30	35	190	—	13	—	—	—
23-c New Prospect	4	11	4	49	49	12	5	4	1
23-d Wesley Chapel	12	30	10	141	120	25	—	—	—
24. **Georgiana First**									
24-a Georgiana First	—	100	—	1514	1050	—	—	—	—
24-b Oak Grove	14	43	15	153	153	36	17	12	2
25. **Hopewell-Christian Home**									
25-a Christian Home	8	19	7	85	85	20	10	7	1
25-b Hopewell	12	29	10	128	128	30	14	10	1
26. **Kinston Circuit**									
26-a Corner Creek	15	37	13	164	164	—	—	—	—
26-b Kinston	20	61	22	270	270	40	—	—	—
26-c Piney Grove	—	31	11	139	—	—	—	—	—
27. **May Creek Circuit**									
27-a Dixie	4	17	6	41	41	10	5	3	—
27-b Douglas Chapel	7	17	6	76	76	—	—	6	1
27-c May Creek	21	53	19	235	235	—	—	18	—
28. **McKenzie Circuit**									
28-a McKenzie	38	95	34	421	421	99	—	32	5
28-b New Home	10	24	—	108	63	26	—	—	—
28-c Vera Cruz	7	—	6	80	—	—	—	—	—
28-d Welcome*	—	—	—	66	—	—	—	—	—
29. **Monroeville**									
29-a Franklin	13	33	12	146	146	35	16	11	2
29-b Monroeville	361	773	278	3434	4042	812	386	265	39
30. **Mt. Zion East**									
30-a Bethel, East	—	—	—	12	—	—	—	—	—
30-b Gantt	2	18	7	75	19	5	2	2	—
30-c Mt. Zion, East	—	176	—	781	884	—	—	—	—
31. **Mt. Zion, West**	31	78	28	345	345	82	2	77	4
32. **Opp: County Line**	3	8	3	37	37	9	4	3	—
33. **Opp: First**	305	763	275	3384	3384	800	380	261	38
34. **Opp: Friendship**									
34-a Friendship	4	9	3	40	40	9	5	3	—
34-b Liberty*	6	16	6	72	72	17	8	7	—
35. **Opp: Memorial**									
35-a Macedonia	40	43	15	446	446	105	50	34	5
35-b Memorial	40	101	36	449	449	106	50	35	5
36. **Repton Circuit**									
36-a Hartwood	14	35	12	154	154	36	17	12	2
36-b Repton	—	34	12	150	—	—	—	—	—
36-c Springhill	17	75	27	334	251	54	—	20	3
36-d Woodlawn	10	33	—	148	—	—	—	9	—
37. **Samson**	—	200	—	1070	500	—	—	—	—
38. **Sepulga Circuit**									
38-a Asbury	10	26	9	116	20	—	—	—	—
38-b Bethel, West	—	40	—	232	112	—	—	—	—
38-c Bethlehem	2	10	2	82	82	19	—	6	87
38-d Concord	2	—	—	34	20	—	—	—	—
38-e Jenkins Chapel	2	—	9	113	50	—	—	—	—
38-f Providence	29	30	—	324	100	—	—	—	—
39. **Uriah Circuit**									
39-a Coley's Chapel	—	51	—	316	140	—	—	—	—
39-b Megargel	17	25	10	191	50	—	—	—	—
39-c Mineola	18	35	—	201	50	—	—	—	—
39-d Uriah	41	102	—	475	170	—	—	—	8
40. **Wallace**	12	29	11	130	130	31	15	—	—
TOTAL	3449	9420	2959	44466	40260	6231	2554	2075	364

*Church Closed

Statistical Table No. 2 — Part 2 Continued Andalusia District

BENEVOLENCES

General Advance Specials	Youth Service Fund	Special Day Offerings	Claimants Homes	Cont. Advance Specials	Higher Education	Wesley Foundations	Health and Welfare	Blue Lake	Mortgage Amortization	All Other Benevolences	GRAND TOTAL PAID
6518	—	437	211	380	3868	387	3367	457	282	852	139859
18	—	6	3	—	64	5	1	6	4	9	3630
18	—	13	—	—	35	—	201	—	—	—	3180
18	—	13	26	—	35	—	284	57	35	—	11415
28	—	16	19	5	398	45	48	47	—	—	13184
78	—	29	6	30	46	10	184	12	7	16	4628
38	50	26	27	10	222	5	432	6	4	8	19865
28	—	—	—	10	—	—	107	—	—	—	1476
18	—	—	2	—	17	4	1	4	3	6	4847
18	—	—	1	—	40	2	15	3	2	4	1740
48	—	—	33	5	50	55	294	30	45	10	16047
93	—	25	10	5	500	8	1191	20	5	5	7159
76	10	26	37	9	487	—	313	79	—	—	31977
18	—	—	—	—	—	—	30	—	—	—	2119
108	—	105	56	5	150	50	365	50	40	30	43912
1668	50	1449	146	410	1935	267	7755	316	194	653	122818
38	—	—	34	10	283	62	11	74	45	96	44173
33	—	—	13	5	—	—	104	—	—	—	21334
—	—	—	—	—	—	—	—	—	—	—	1340
18	—	—	—	—	—	—	107	—	—	4	2387
38	—	—	6	5	—	—	85	—	8	—	2094
43	—	—	3	5	22	5	26	6	3	7	1461
768	150	219	146	25	1106	268	55	317	195	128	111130
48	10	65	14	20	119	26	130	31	19	41	8909
78	—	131	20	—	168	37	135	44	27	58	17612
18	—	18	9	—	37	8	142	20	6	12	5523
18	—	8	7	—	—	—	71	16	7	19	4764
18	—	—	—	—	—	5	102	5	—	5	1815
18	—	12	—	—	—	—	55	—	3	1	1668
1112	100	197	105	387	1368	193	1391	228	141	298	74385
33	—	—	2	—	71	4	36	8	3	7	1805
18	—	—	17	—	—	—	25	—	—	—	2904
18	—	—	—	—	—	—	33	10	—	—	2259
18	—	—	—	—	—	—	—	—	—	—	168
118	—	43	95	200	550	175	875	207	127	161	51263
28	—	7	11	10	94	20	15	24	15	32	5204
18	—	4	1	—	5	1	6	1	1	1	316
18	—	—	3	—	25	6	7	7	4	9	2242
18	—	5	5	10	42	9	9	11	7	15	1851
18	—	41	—	30	24	—	446	—	—	—	17021
28	50	23	51	5	—	—	1271	40	20	25	28317
33	—	—	41	5	—	—	448	89	—	22	48036
38	—	37	8	—	—	14	128	10	11	14	4273
20	—	—	2	—	12	3	—	3	2	4	342
18	—	—	—	—	—	—	25	18	5	13	4550
18	—	—	2	—	110	4	26	5	3	6	973
18	—	—	7	—	168	6	32	10	6	5	2453
18	—	13	—	230	—	—	411	—	—	—	42543
18	—	2	9	—	57	13	82	11	9	20	6020
28	—	1	4	5	32	7	36	8	5	9	1403
28	—	27	6	5	48	11	59	13	8	16	2404
18	—	21	—	—	—	—	57	16	—	21	3215
108	—	58	12	5	20	10	204	26	10	6	11230
28	—	7	—	—	—	—	52	—	—	—	4873
18	—	10	2	—	15	3	1	4	2	5	1662
18	—	11	3	—	—	6	26	—	5	10	2247
18	—	18	11	—	—	—	—	—	—	—	6577
85	20	5	19	—	157	35	6	65	25	54	6775
93	—	10	5	—	—	4	33	11	6	8	1995
85	—	10	4	—	—	—	100	—	—	—	1320
18	—	—	—	—	—	—	—	—	—	—	18
18	—	—	7	—	55	12	102	14	9	19	2949
6196	212	375	155	52	1784	283	2702	365	206	503	117571
18	—	—	—	—	—	—	—	—	—	—	242
18	—	—	1	—	6	2	—	2	1	4	1512
18	—	35	—	—	100	—	306	—	—	—	15415
18	—	10	16	—	129	28	132	34	21	44	6782
18	—	—	2	—	14	3	36	4	2	5	596
1822	—	371	152	620	1062	279	3176	330	203	306	99672
18	—	21	2	—	15	3	1	4	2	5	1637
18	—	—	3	—	27	6	1	7	4	9	675
38	—	25	20	—	863	37	57	43	27	57	7401
58	—	21	20	5	168	37	25	44	27	58	9368
18	—	14	7	—	113	13	67	15	9	20	6838
18	—	—	—	—	—	—	—	—	—	—	3452
18	—	—	11	—	195	16	4	25	15	32	9356
18	—	12	—	—	35	—	50	—	—	—	2677
23	—	—	—	—	—	—	210	—	—	—	32437
18	—	—	5	—	—	—	52	—	—	—	1638
18	—	—	—	—	—	—	17	—	—	—	2183
18	—	20	—	—	—	—	—	—	—	—	1591
18	—	—	—	—	—	—	—	—	—	—	931
18	—	—	—	—	—	—	—	—	—	—	1975
18	25	—	—	—	255	—	75	—	—	—	3463
18	—	—	—	—	—	—	25	—	—	—	6324
18	—	6	9	—	20	16	128	19	11	10	3921
18	—	—	—	—	—	—	28	—	—	—	10135
18	—	—	20	—	100	—	151	—	—	—	10365
48	—	45	6	25	—	11	61	13	8	16	2098
20679	677	4103	1690	2533	17321	2519	28857	3344	1894	3813	1355914

Statistical Table No. 1 — Part 1 Demopolis District

Church and Charge	Name of Pastor	Total Members Last Year	Confession of Faith	From Other U.M.C.	From Other Denominations	Removed by C.C. Action	To Other U.M.C.	To Other Denominations	Removed by Death	Total Members This Year	Average Atten. Sun. Service	Persons Baptized	Preparatory Members	Number on Constituency	Total Enrolled in Confirmation
		CHURCH MEMBERSHIP													
1. **Akron: First-Flatwoods**	Alton B. Tanton														
1-a Akron First		31	—	—	—	—	—	—	1	30	—	—	—	—	—
1-b China Grove		7	—	—	—	—	—	—	—	7	20	—	—	—	—
1-c Flatwoods		18	—	—	—	—	—	—	—	18	16	—	—	—	—
2. **Akron Circuit**	Holiday Rancher														
2-a Clark Chapel		6	—	—	—	—	—	—	—	6	13	—	—	—	—
2-b Jackson Chapel		71	4	1	—	—	—	—	—	76	30	1	—	—	—
2-c Johnson Hill		16	2	1	—	—	—	—	1	18	20	—	1	2	—
2-d St. Matthew		78	3	—	—	—	—	—	1	80	42	3	—	—	—
3. **Allen**	Dan W. Rhodes														
3-a Allen		16	—	—	3	—	—	—	—	19	14	—	—	—	—
3-b Gainestown		25	—	—	—	—	—	—	1	24	17	—	—	—	—
3-c Gosport		17	—	—	—	—	—	—	—	17	10	—	—	—	—
3-d Perry Chapel		40	1	—	—	—	—	—	—	41	31	1	—	—	—
3-e Walker Springs		28	—	—	—	—	—	—	1	27	12	—	—	—	—
4. **Bashi**	Lister B. Grant														
4-a Bashi		49	—	—	—	—	—	—	3	46	19	—	—	—	—
4-b Creel's Chapel		42	—	—	—	1	—	—	—	41	29	—	—	—	—
4-c Evan's Chapel		70	—	—	—	5	6	15	18	26	8	—	—	—	—
5. **Butler**	R. Millard Spikes														
5-a Butler		320	10	7	4	—	2	3	4	332	130	10	22	10	10
5-b New Lusk		—	6	5	6	—	—	—	—	17	—	—		—	—
6. **Butler Circuit**	Levi D. Knox														
6-a St. Mary		101	—	1	3	—	—	—	3	102	83	9	25	—	—
6-b St. Paul		25	—	—	1	—	—	—	—	26	35	—	14	—	—
6-c Wesley Chapel		50	—	3	—	—	—	—	1	52	48	3	—	—	—
7. **Coatopa**	Philip E. McVay														
7-a Bellamy		14	—	—	—	—	—	—	—	14	20	—	—	—	—
7-b Belmont		25	—	—	—	—	—	—	2	23	10	—	—	—	—
7-c Brewersville		33	1	5	1	—	2	—	1	37	50	—	—	—	—
7-d Whitfield		7	—	—	—	—	—	—	—	7	10	—	—	—	—
8. **Coffeeville**	J. Hugh Collins														
8-a Campbell		17	—	—	—	—	—	—	1	16	12	—	—	—	—
8-b Coffeeville		71	—	—	—	—	—	—	1	70	25	—	4	—	—
8-c Salitpa		23	—	—	—	—	—	—	—	23	9	—	—	—	—
8-d Union Chapel		39	—	—	—	—	—	—	1	38	19	—	—	—	—
9. **Coke's Chapel**	Marshall G. Ford	43	1	—	—	—	1	3	1	39	18	2	1	4	—
10. **Demopolis**	Walt. M. Albritton, Jr.	798	36	19	9	—	11	3	7	841	277	30	73	34	27
11. **Eutaw**	William H. Barry														
11-a Eutaw		208	1	5	—	12	9	—	1	192	76	1	30	—	—
11-b Lambuth Memorial		132	1	—	1	—	—	1	1	132	60	2	2	—	—
11-c Salem		22	—	—	—	—	—	1	1	20	18	—	—	—	—
12. **Eutaw Circuit**	T. E. Hamby														
12-a Mt. Sinai		75	—	—	2	—	—	—	1	76	10	—	16	—	—
12-b St. Paul		56	—	—	4	—	1	—	1	58	55	5	13	—	—
12-c Springhill		59	—	—	—	—	—	1	1	57	45	4	—	—	—
13. **Gainesville**	William R. Crutchfield														
13-a Emelle		38	—	—	—	—	—	—	1	37	47	—	—	—	—
13-b Epes		36	—	—	—	—	—	—	1	35	33	1	—	—	—
13-c Gainesville		11	—	—	—	—	—	—	2	9	26	—	—	—	—
13-d Sardis		33	—	—	—	—	—	—	—	33	26	—	—	—	—
14. **Gastonburg**	James L. Waters														
14-a Gastonburg		62	—	—	—	—	—	—	—	62	35	—	6	—	—
14-b Magnolia		78	—	—	—	—	—	1	1	76	36	—	14	—	—
15. **Geiger First**	Elmer Donnavant	83	—	—	—	—	6	—	5	72	39	1	5	—	—
16. **Geiger Circuit**	Earl Portis														
16-a Mt. Moriah		28	3	—	—	—	—	—	—	31	10	—	6	—	—
16-b Oak Grove		50	1	—	—	—	—	—	—	51	35	—	9	—	—
16-c St. Paul #2		19	—	—	1	1	—	—	—	18	6	—	3	—	—
16-d Soul Chapel		41	2	—	—	—	—	—	—	43	32	2	11	—	—
17. **Gilbertown**	Douglas L. Golden	79	—	3	1	—	5	—	2	76	38	2	13	14	—
18. **Greensboro**	H. Stanley Mullins														
18-a Greensboro		516	13	13	2	3	9	—	5	527	172	4	55	53	9
18-b Havana		69	—	—	—	—	—	—	—	69	22	—	—	—	—
19. **Grove Hill**	Jesse R. Evans														
19-a Grove Hill		312	3	1	2	—	6	2	4	306	97	6	22	—	3
19-b Hebron		15	—	—	—	—	—	2	—	13	5	—	—	—	—
20. **Jackson First**	Billy F. Hall														
20-a First		663	1	7	10	—	13	3	3	662	250	2	65	—	—
20-b Wesley Chapel		31	—	—	—	—	—	—	1	30	25	—	—	—	—
21. **Jackson: McCann's Chapel**	W. Keith Grantham														
21-a McCann's Chapel		172	5	4	—	—	—	—	—	181	130	5	11	—	18
21-b Union		11	—	—	—	—	—	—	1	10	12	—	—	—	—
21-c Whatley		49	—	—	—	—	—	15	17	17	—	—	—	—	—
22. **Linden**	Joseph E. Bates														
22-a Jefferson		52	5	—	—	—	—	—	—	57	40	5	7	5	9
22-b Linden		362	2	2	—	—	3	—	2	361	125	6	27	20	4
23. **Lisman**	Kathryn B. Gatewood														
23-a Bethel		18	—	1	—	—	—	—	1	18	12	—	—	—	—
23-b Christopher's Chapel		37	—	—	—	—	—	—	1	36	14	—	2	4	—
23-c Halsell		13	—	—	—	—	—	—	—	13	7	—	2	1	—
23-d Lisman		68	—	—	—	—	—	—	1	67	12	—	1	5	—
23-e Pushmataha		25	—	—	—	—	—	—	—	25	12	—	2	—	—
24. **Livingston**	Robert A. Moore, Jr.	234	2	13	—	2	2	5	4	236	84	2	28	26	2

Statistical Table No. 1 — Part 1 Continued Demopolis District

CHURCH SCHOOL										U.M.M.	U.M.W.		PROPERTY AND OTHER ASSETS				
Number of Leaders	Children	Youth	Adults	Church School Membership	Average Attendance	On-going Classes	Short term classes	Members Joining Confession of Faith	Membership	Amount Paid	Membership	Amount Paid	Value of Church	Value of Parsonage	Value of Other Assets	Indebtedness Property	Indebtedness Current Expenses
—	—	—	—	—	—	—	—	—	—	—	—	—	6500	—	—	—	—
—	—	—	—	—	—	—	—	—	—	—	—	—	2500	—	—	—	—
—	—	—	—	—	—	—	—	—	—	—	—	—	1200	1167	—	—	—
—	—	—	—	—	—	—	—	—	—	—	—	—	7000	—	—	—	—
5	5	3	22	35	—	—	—	—	—	—	4	—	35000	5000	59	—	—
6	5	6	2	19	12	12	10	—	—	—	7	5	52000	—	50	900	—
3	—	5	5	13	15	—	—	—	6	—	—	—	18000	—	—	—	—
—	—	—	—	—	—	—	—	—	—	—	—	—	7300	14050	—	—	—
2	—	—	9	11	7	—	—	—	—	—	—	—	11600	—	—	—	
—	—	—	—	—	—	—	—	—	—	—	—	—	12100	—	—	—	—
6	8	4	7	25	18	—	—	—	—	—	—	—	19000	—	—	—	—
—	—	—	—	—	—	—	—	—	—	—	—	—	19000	—	—	—	—
2	3	—	20	25	18	—	—	—	—	—	8	25	4900	5400	—	—	—
3	7	4	16	30	20	—	—	—	—	—	—	—	23500	—	—	—	—
1	2	—	9	12	8	—	—	—	—	—	—	—	16400	—	—	—	—
25	54	26	85	190	105	22	55	10	16	—	18	3582	305000	47500	20000	40000	—
—	—	—	—	—	—	—	—	—	—	—	—	—	5000	—	1500	—	—
5	41	21	29	96	54	—	—	—	—	—	14	300	80000	1200	—	—	—
4	14	10	12	40	—	—	—	—	—	—	8	195	20000	—	—	—	—
4	21	12	17	54	39	—	—	—	12	250	11	150	25000	12000	800	—	—
2	2	—	2	6	15	—	—	—	—	—	—	—	—	—	—	—	—
—	—	—	—	—	—	—	—	—	—	—	—	—	21000	—	—	—	—
4	5	13	29	51	27	—	—	—	—	—	8	—	10000	5000	—	—	—
—	—	—	—	—	—	—	—	—	—	—	—	—	17500	—	—	—	—
—	—	—	—	—	—	—	—	—	—	—	—	—	33000	—	—	—	—
6	6	4	10	26	20	10	35	—	—	—	6	50	35000	25000	—	—	—
—	—	—	—	—	—	—	—	—	—	—	—	—	5000	—	—	—	—
6	3	4	10	23	19	9	—	—	—	—	7	75	25000	—	—	—	—
4	1	2	15	22	16	—	—	1	—	—	—	—	20000	—	3000	—	—
28	106	55	201	390	240	80	150	24	62	1850	106	2734	983500	70000	500	183000	—
13	37	8	70	128	74	16	20	—	—	—	49	306	200000	55000	33426	4250	—
7	20	12	26	65	47	7	—	1	—	—	—	—	65311	—	—	15311	—
—	—	—	—	—	—	25	—	—	—	—	—	—	15000	—	—	—	—
11	12	10	9	42	39	—	—	—	—	—	12	1000	45000	—	1500	—	—
8	12	10	8	38	25	—	—	—	—	—	8	400	60000	3000	—	—	1000
4	5	6	5	20	13	—	—	—	—	—	10	80	2500	—	—	—	—
6	6	—	37	49	47	—	—	—	—	—	—	—	12000	—	—	—	—
3	2	5	15	25	23	—	—	—	—	—	—	—	22000	—	—	—	—
1	—	4	—	5	4	—	—	—	—	—	—	—	25000	30000	—	—	—
2	—	3	5	10	9	8	—	—	—	—	—	—	24000	—	—	—	—
6	6	9	12	33	25	10	8	—	—	—	12	580	45000	25000	—	—	—
6	18	6	18	48	29	—	—	—	—	—	—	—	20000	—	—	—	—
7	12	6	14	39	22	12	—	—	—	—	—	—	77425	6000	—	2000	—
4	6	—	6	16	8	—	—	—	—	—	8	—	5000	—	—	—	—
5	5	8	10	28	10	—	—	—	—	—	10	—	8000	—	—	—	—
4	—	—	6	10	6	—	—	—	—	—	7	—	5000	—	—	—	—
5	11	8	12	36	—	—	—	—	—	—	10	—	10000	—	—	—	—
9	15	3	28	55	36	10	4	—	6	200	6	136	50000	20000	—	—	—
24	58	35	75	192	87	22	26	9	—	—	70	1000	490000	48000	34609	—	—
5	—	3	16	24	19	—	—	—	—	—	12	—	28000	16500	—	—	—
17	18	7	73	115	66	—	—	3	—	—	39	480	467000	65000	8000	—	—
—	—	—	—	—	—	—	—	—	—	—	—	—	4500	—	—	—	—
32	92	57	181	362	185	97	125	1	—	—	84	545	797000	84000	10460	—	—
—	—	—	—	—	—	—	—	—	—	—	—	—	25000	—	—	—	—
15	25	17	40	97	64	12	25	5	14	—	9	—	150000	30000	2000	—	—
—	—	—	—	—	—	—	—	—	—	—	—	—	12000	—	—	—	—
—	—	—	—	—	—	—	—	—	—	—	—	—	14000	8500	—	—	—
5	12	11	13	41	34	10	—	5	—	—	—	—	23000	—	—	—	—
16	60	59	36	171	90	30	—	2	15	1600	20	800	185000	40000	—	—	—
—	—	—	—	—	—	—	—	—	—	—	—	—	27000	—	—	—	—
6	1	2	12	21	12	—	—	—	—	—	—	—	101000	—	—	25000	—
2	2	—	8	12	—	—	—	—	—	—	—	—	12000	—	—	—	—
—	—	—	—	—	—	—	—	—	—	—	—	—	22000	20000	—	—	—
2	4	6	—	12	6	—	—	—	—	—	—	—	17000	—	—	—	—
16	33	8	66	123	60	12	83	2	—	—	34	300	173000	55000	—	1900	—

Statistical Table No. 1 — Part 1 Demopolis District

Church and Charge	Name of Pastor	CHURCH MEMBERSHIP: Total Members Last Year	Confession of Faith	From Other U.M.C.	From Other Denominations	Removed by C.C. Action	To Other U.M.C.	To Other Denominations	Removed by Death	Total Members This Year	Average Atten. Sun Service	Persons Baptized	Preparatory Members	Number on Constituency	Total Enrolled in Confirmation
25. **Lower Peach Tree**	Morris O Ingram														
25-a Cane Creek		52	—	—	—	—	1	—	—	51	20	—	—	—	—
25-b Half Acre		7	—	—	—	—	—	—	—	7	32	—	—	—	—
25-c Lower Peach Tree		33	—	—	—	—	—	—	—	33	30	—	—	—	—
26. **Marion**	Asa Boozer	532	8	10	2	—	5	3	6	538	—	10	43	—	—
27. **Marion Circuit**	James Howard														
27-a Antioch		33	—	—	—	11	—	—	—	22	16	—	—	—	—
27-b Simpson Chapel		55	—	—	—	—	—	1	1	53	40	—	—	—	—
27-c Zion Chapel		132	4	—	—	—	—	—	1	135	93	—	25	3	—
28. **Melvin**	Edw Madoc Thomas														
28-a Brightwater		113	—	—	—	—	—	—	1	112	23	—	—	—	—
28-b Melvin		44	—	1	—	—	1	—	2	42	25	—	4	—	—
28-c Toxey		33	—	5	—	—	1	—	—	37	17	—	—	—	—
29. **Moundville**	Gerald H Maddox														
29-a Moundville		317	7	6	3	—	2	6	2	323	130	5	25	39	3
29-b Stewart		88	—	—	—	6	2	7	1	72	45	—	8	7	—
30. **Mt. Hermon**	Royce E Haynes														
30-a Liberty		10	—	—	—	—	—	—	2	8	—	—	—	—	—
30-b Mt Carmel		62	2	—	—	—	12	2	12	38	18	—	—	—	—
30-c Mt Hermon		145	4	1	1	—	19	25	12	95	70	4	—	—	—
30-d Pleasant Valley		66	9	—	2	—	8	4	2	63	69	7	—	—	—
30-e Ramey's Chapel		43	—	—	—	—	5	3	7	28	26	20	—	—	—
31. **Oak Grove Circuit**	James A Anthony														
31-a Marietta		17	—	—	1	—	—	—	—	18	15	—	4	—	—
31-b Oak Grove		138	5	—	1	—	—	—	1	143	100	5	20	—	20
31-c Shiloh		11	—	—	—	—	—	—	—	11	8	—	—	—	—
32. **Pine Hill**	J. Wilson Smack														
32-a Arlington		60	—	1	—	5	—	—	—	56	32	—	4	—	—
32-b Kimbrough		26	—	—	—	4	—	—	1	21	19	—	—	—	—
32-c Pine Hill		52	—	4	—	2	—	—	1	53	38	—	4	—	—
32-d Wesley Chapel		156	1	—	—	4	—	7	3	143	56	1	7	—	—
33. **Silas**	Paul D Wolfe														
33-a Aquilla		50	3	—	—	—	—	4	—	49	25	3	1	8	2
33-b Providence		34	—	—	—	—	1	—	1	32	10	1	1	—	—
33-c Silas		53	—	—	—	—	2	—	2	49	18	—	—	—	—
34. **South Choctaw Circuit**	James W Hinson														
34-a Barrytown		12	—	—	—	—	—	—	—	12	10	—	—	—	—
34-b Bladon Springs		13	—	—	—	—	—	—	1	12	16	—	—	—	—
34-c Cullomberg		22	—	—	—	—	—	—	1	21	7	—	—	—	—
34-d Pleasant Hill		18	—	—	—	—	—	—	—	18	16	—	1	—	—
35. **Sweet Water**	Olin L. Rowe														
35-a Camp Ground		62	2	2	—	—	3	2	1	60	38	2	—	—	—
35-b Paynes Chapel		20	—	—	—	—	—	—	—	20	35	—	—	—	—
35-c Sweet Water		83	—	2	2	—	4	—	—	83	61	1	3	—	—
36. **Thomaston**	Hurley D Guy														
36-a Dayton		29	—	—	—	—	—	—	—	29	27	—	—	—	—
36-b Dixons Mill		8	—	—	—	—	—	—	—	8	38	—	—	—	—
36-c Myrtlewood		36	1	—	2	—	—	—	1	38	25	—	—	—	—
36-d Old Springhill		57	—	—	—	—	—	—	2	55	35	—	—	—	—
36-e Thomaston		108	—	—	3	—	—	—	—	111	48	—	—	—	—
37. **Thomasville**	Ernest M. Andress														
37-a Liberty		6	—	—	—	—	—	—	—	6	12	—	—	—	—
37-b Thomasville		389	4	3	4	—	5	4	5	386	153	4	23	28	3
38. **Trinity**	W David Prince														
38-a Pelham		27	—	—	—	—	1	—	—	26	15	—	—	8	—
38-b Trinity		118	—	2	2	—	1	—	1	120	49	—	—	15	—
39. **Uniontown**	Michael G Roberts														
39-a Faunsdale		14	—	—	—	—	—	—	—	14	30	—	4	7	—
39-b Hobson Bethel		46	—	—	—	—	—	—	—	46	45	—	—	—	—
39-c Uniontown		93	1	6	—	—	—	—	—	100	45	4		—	
40. **York**	Charles B Craddock														
40-a Chestnut Grove		6	—	—	—	—	—	—	—	6	9	—	—	—	—
40-b York		178	2	3	1	—	3	—	2	179	92	1	11	25	—
41. **Demopolis District Membership**		35	—	—	—	—	21	—	—	14	—	—	—	—	—
District Property		—	—	—	—	—	—	—	—	—	—	—	—	—	—
Conference Property		—	—	—	—	—	—	—	—	—	—	—	—	—	—
TOTAL		9579	156	137	73	56	173	123	178	9415	4454	175	678	318	110

Statistical Table No. 1 — Part 1 Continued Demopolis District

CHURCH SCHOOL										U.M.M.	U.M.W.		PROPERTY AND OTHER ASSETS				
Number of Leaders	Children	Youth	Adults	Church School Membership	Average Attendance	Ongoing Classes	Short term classes	Members Joining Confession of Faith	Membership	Amount Paid	Membership	Amount Paid	Value of Church	Value of Parsonage	Value of Other Assets	Indebtedness Property	Indebtedness Current Expenses
—	—	—	—	—	—	—	—	—	—	—	—	—	1350	—	—	—	—
—	—	—	—	—	—	—	—	—	—	—	—	—	10000	—	—	—	—
—	—	—	—	—	—	—	—	—	—	—	—	—	6500	—	—	—	—
25	40	47	160	272	175	30	20	—	25	—	80	741	550000	68000	55000	—	—
2	6	6	5	19	14	—	—	—	—	—	—	—	5000	—	—	—	—
3	10	6	12	31	25	—	—	—	—	—	—	—	20000	—	—	—	—
6	37	10	9	62	50	—	—	—	—	—	—	—	44000	900	—	1800	—
3	7	3	20	33	17	16	—	—	—	—	—	—	13000	—	—	—	—
3	6	9	14	32	23	9	—	—	—	—	—	—	90000	25000	—	9000	—
2	—	5	17	24	13	10	—	—	—	—	—	—	33000	—	—	—	—
15	38	36	93	182	95	21	40	—	—	—	50	668	300000	25000	1175	14907	—
6	10	10	33	59	41	15	13	—	—	—	—	—	20500	—	433	—	—
—	—	—	—	—	—	—	—	—	—	—	—	—	15000	—	—	—	—
3	12	6	20	41	18	—	—	—	—	—	—	—	19000	—	—	—	—
7	8	4	71	90	55	25	50	2	—	—	—	—	52000	32000	—	—	—
5	14	8	22	49	40	20	20	—	—	—	—	—	26000	—	—	—	—
1	—	—	28	29	20	—	—	—	—	—	—	—	19000	—	—	—	—
3	2	4	9	18	—	—	—	—	—	—	—	—	2600	—	—	—	—
11	20	20	40	91	65	25	25	5	—	—	30	70	35000	15000	1000	1500	1400
3	—	—	8	11	8	—	—	—	—	—	—	—	20000	—	—	—	1000
4	4	4	30	42	24	—	—	—	—	—	—	—	29000	—	3000	—	—
4	10	2	15	31	17	—	—	—	—	—	—	—	—	—	—	—	—
9	6	—	37	52	35	8	—	—	—	—	12	617	28000	25000	7338	—	—
8	21	12	24	65	42	17	15	1	—	—	—	—	35000	—	2000	—	—
5	8	5	20	38	21	6	—	3	—	—	8	—	25000	—	—	2451	—
3	1	2	9	15	13	—	—	—	—	—	—	—	17700	—	—	—	—
1	—	—	19	20	13	5	—	—	—	—	6	—	24200	43000	5121	—	—
—	—	—	—	—	—	—	—	—	—	—	—	—	9000	—	—	—	—
—	—	—	—	—	—	—	—	—	—	—	—	—	10000	—	—	—	—
—	—	—	—	—	—	—	—	—	—	—	—	—	12000	—	—	—	—
3	2	2	8	15	15	—	—	—	—	—	—	—	12500	—	—	—	—
6	15	4	30	55	35	—	—	2	—	—	—	—	25000	—	—	—	—
—	—	—	—	—	—	—	—	—	—	—	—	—	23000	—	—	—	—
9	13	14	60	96	62	—	28	—	—	—	27	336	105000	30000	1000	—	—
3	6	10	11	30	22	—	—	—	—	—	5	—	34000	—	—	—	—
—	—	—	—	—	—	—	—	—	—	—	—	—	10000	—	—	—	—
6	3	7	16	32	22	—	—	—	—	—	7	—	10000	—	—	—	—
4	—	8	20	32	20	—	—	—	—	—	—	—	20000	—	—	—	—
8	10	14	34	66	55	—	—	—	—	—	14	—	26000	15000	—	—	—
—	—	—	—	—	—	—	—	—	—	—	—	—	—	15000	—	—	—
18	33	46	64	161	101	53	59	4	—	—	30	651	335000	41000	12000	—	—
—	—	—	—	—	—	—	—	—	—	—	7	—	10000	—	—	—	—
7	28	6	20	61	40	25	—	—	—	—	10	55	79000	25000	—	3110	—
2	4	3	11	20	25	—	—	—	—	—	—	—	15000	—	—	—	—
5	6	5	30	46	25	—	—	—	—	—	5	—	35000	—	—	—	—
8	14	8	25	55	35	—	—	—	—	—	14	—	50000	21000	—	—	—
—	—	—	—	—	—	—	—	—	—	—	—	—	23000	—	—	—	—
14	18	5	48	85	50	99	67	—	8	—	10	142	128000	36000	—	—	—
—	—	—	—	—	—	—	—	—	—	—	—	—	—	—	—	—	—
—	—	—	—	—	—	—	—	—	—	—	—	—	—	67000	3867	—	—
—	—	—	—	—	—	—	—	—	—	—	—	—	—	—	44000	—	—
582	1167	803	2393	4945	3004	778	878	80	164	3900	912	16023	7472084	1176217	251838	305129	3400

Statistical Table No. 2 — Part 1 Demopolis District

Church and Charge	LOCAL CHURCH EXPENDITURES						MINISTERIAL SUPPORT		
	Paid on Debt	Buildings and Improvements	Church School	Other Current Expenses	Beneveolences Paid Directly	U.M.W.	Pastor Salary Paid	Utilities Paid	Expenses Paid
1. Akron: First-Flatwoods									
1-a Akron First	—	—	—	—	—	—	700	—	—
1-b China Grove	—	—	—	—	—	—	200	—	—
1-c Flatwoods	—	—	5	148	—	—	300	—	—
2. Akron Circuit									
2-a Clark Chapel	—	—	—	—	—	—	150	—	—
2-b Jackson Chapel	—	—	35	50	—	—	1008	—	—
2-c Johnson Hill	—	—	—	—	—	—	577	300	—
2-d St. Matthew	—	—	—	—	—	—	1008	—	—
3. Allen									
3-a Allen	—	500	—	250	—	—	800	170	350
3-b Gainestown	—	—	125	250	—	—	900	120	300
3-c Gosport	—	—	50	150	—	—	700	300	200
3-d Perry Chapel	—	—	60	380	—	—	1000	300	500
3-e Walker Springs	—	—	150	265	—	—	800	170	350
4. Bashi									
4-a Bashi	—	—	327	911	—	52	1083	400	800
4-b Creel's Creek	—	74	103	284	—	—	600	300	300
4-c Evan's Chapel	—	—	36	435	—	—	1050	400	600
5. Butler									
5-a Butler	3000	123215	13983	1165	780	311	15240	1500	2400
5-b New Lusk	—	—	280	—	—	—	475	—	—
6. Butler Circuit									
6-a St. Mary	2664	38974	450	500	—	—	2776	75	300
6-b St. Paul	—	175	190	—	—	—	1002	65	150
6-c Wesley Chapel	—	300	400	500	—	—	2889	65	300
7. Coatopa									
7-a Bellamy	—	—	—	—	—	—	780	—	—
7-b Belmont	—	—	—	—	—	—	600	—	—
7-c Brewersville	—	—	—	—	—	290	1680	—	—
7-d Whitfield	—	—	—	—	—	—	858	—	—
8. Coffeeville									
8-a Campbell	—	—	—	235	75	—	300	225	75
8-b Coffeeville	—	—	300	550	600	—	2000	1000	456
8-c Salitpa	—	—	—	158	100	—	225	50	25
8-d Union Chapel	—	—	164	182	373	—	1217	1000	373
9. Coke's Chapel	—	—	300	175	—	—	1800	200	400
10. Demopolis	20301	15952	30820	15088	300	1404	16368	2500	2000
11. Eutaw									
11-a Eutaw	1812	1635	1169	4867	800	556	7462	800	2000
11-b Lambuth Memorial	—	—	1624	2926	142	—	3000	—	—
11-c Salem	—	366	300	1007	204	—	400	—	—
12. Eutaw Circuit									
12-a Mt. Sinai	—	—	250	—	—	45	1732	—	—
12-b St. Paul	—	—	300	500	—	45	1748	400	—
12-c Springfield	—	1000	200	150	—	45	1464	200	—
13. Gainesville									
13-a Emelle	—	504	186	—	—	—	1830	379	947
13-b Epes	—	—	60	65	—	—	448	91	232
13-c Gainesville	—	194	—	102	—	—	913	189	473
13-d Sardis	—	282	40	207	—	—	1148	238	594
14. Gastonburg									
14-a Gastonburg	—	—	96	400	—	600	1550	450	700
14-b Magnolia	—	—	88	135	—	—	900	650	250
15. Geiger First	1220	790	119	1496	—	—	1667	1710	2090
16. Geiger Circuit									
16-a Mt. Moriah	—	—	30	800	—	—	485	—	50
16-b Oak Grove	—	—	48	95	—	30	696	—	60
16-c St. Paul #2	—	—	15	—	—	—	450	—	50
16-d Soul Chapel	—	—	50	215	—	30	746	—	60
17. Gilbertown	—	2120	1117	2078	109	149	9300	700	2000
18. Greensboro									
18-a Greensboro	—	1456	5130	18200	1535	568	13500	900	1800
18-b Havana	—	—	119	537	50	—	600	600	600
19. Grove Hill									
19-a Grove Hill	—	2260	1983	8540	760	612	10000	1800	1800
19-b Hebron	—	—	—	127	—	—	600	—	120
20. Jackson First									
20-a First	—	65315	7615	36916	—	1674	12650	2750	3600
20-b Wesley Chapel	—	308	—	494	—	—	1200	—	—
21. Jackson: McCann's Chapel									
21-a McCann's Chapel	—	4564	734	2465	—	—	14274	—	—
21-b Union	—	—	—	67	—	—	600	—	—
21-c Whatley	—	—	—	160	—	—	1310	—	—
22. Linden									
22-a Jefferson	—	540	112	512	—	—	1000	500	300
22-b Linden	4000	14871	5641	6758	200	200	11000	1500	3000
23. Lisman									
23-a Bethel	—	844	354	535	—	—	490	150	200
23-b Christopher's Chapel	47500	297	425	—	—	—	1257	200	300
23-c Halsell	—	—	186	113	—	—	529	150	200
23-d Lisman	—	222	223	674	—	—	1600	400	400
23-e Pushmataha	—	83	157	357	—	—	700	200	300
24. Livingston	3670	1290	1132	7188	—	705	8950	1550	1800

Statistical Table No. 2 — Part 1 Continued Demopolis District

MINISTERIAL SUPPORT											CONNECT. FUNDS		
Pensions Apportioned	Pensions Paid	Dist. Supt. Apportioned	Dist. Supt. Paid	Episcopal Fund Apportioned	Episcopal Fund Paid	Equitable Salary Apportioned	Equitable Salary Paid	Temporary General Aid Apportioned	Temporary General Aid Paid	Pension Crusade	Interden. Cooperation Paid	General Adminis-traton Paid	Jurisdictional Administration Paid
106	94	27	20	6	7	15	10	3	—	—	—	—	16
22	22	6	6	1	1	3	3	1	1	—	—	—	1
45	45	12	12	3	3	7	—	1	—	7	—	—	—
26	10	7	7	2	—	4	2	1	1	5	1	—	1
182	182	47	47	11	1	27	4	5	1	161	1	1	1
69	69	18	18	4	4	10	10	2	2	61	1	2	2
199	228	51	51	12	—	29	5	5	5	236	7	15	3
127	127	33	34	8	18	19	—	3	—	149	—	—	—
147	134	38	35	9	8	21	18	4	—	200	—	2	1
114	102	29	29	7	7	17	10	3	—	17	1	5	6
205	205	53	53	12	12	30	30	5	—	127	—	4	—
149	149	39	39	9	9	22	22	4	—	74	2	3	3
268	268	69	69	16	16	39	39	7	—	—	—	6	—
158	158	41	41	9	9	23	23	4	—	44	—	—	—
298	298	77	77	18	18	44	44	8	—	—	—	—	—
2407	2407	622	622	143	143	352	344	62	62	1890	37	53	57
—	—	—	—	—	—	—	—	—	—	—	—	—	—
378	378	98	98	22	22	55	55	10	10	400	6	8	9
126	126	33	33	7	7	18	18	3	6	—	2	3	3
288	288	74	74	17	17	42	42	7	7	339	4	6	7
68	—	17	—	4	—	10	—	2	—	—	—	—	—
76	—	20	—	5	—	11	—	2	—	—	—	—	—
135	135	35	35	8	8	20	20	3	3	159	2	3	3
69	69	18	18	4	4	10	10	2	2	1000	1	2	2
94	94	24	24	6	—	14	14	2	2	222	1	2	2
369	369	95	95	22	22	54	54	9	9	575	6	8	9
89	89	23	23	5	2	13	—	2	—	433	—	—	—
255	255	66	66	15	15	37	37	7	—	300	—	—	—
227	227	59	58	14	14	33	33	6	—	440	3	5	5
5052	5052	1306	1306	301	301	739	679	129	129	1043	77	111	119
1500	1500	388	388	89	89	220	220	38	—	725	—	30	—
569	—	147	147	34	34	83	83	15	—	671	—	12	—
125	125	32	32	17	7	18	18	3	2	150	—	—	3
251	251	65	65	15	15	37	37	6	6	339	4	6	6
431	431	111	111	26	26	63	63	11	5	500	5	5	5
192	179	50	47	11	10	28	24	5	5	100	3	4	5
323	246	84	67	19	16	47	35	8	7	—	4	6	6
110	110	28	28	7	7	16	16	3	—	110	—	2	—
121	121	31	31	7	7	18	18	3	—	210	—	—	—
182	182	47	47	11	11	27	27	5	—	250	—	—	—
345	345	89	89	21	21	50	50	9	18	2180	5	8	8
263	263	68	68	16	16	38	38	7	7	695	4	6	6
609	609	157	157	36	36	89	89	16	—	552	—	13	—
95	95	24	24	6	6	14	14	2	103	2	1	2	2
151	151	39	39	9	9	22	22	4	4	70	2	—	7
71	30	18	18	4	4	10	10	2	—	59	1	2	2
139	139	36	36	8	8	20	40	4	4	104	3	—	3
790	790	204	204	47	47	116	116	20	20	466	12	17	19
2693	2693	696	696	160	160	394	394	69	69	—	—	59	63
318	318	82	82	19	19	47	47	8	8	260	—	7	7
2096	1572	542	407	125	94	307	230	54	41	1856	24	35	37
89	89	23	23	5	5	13	13	2	—	—	—	—	—
5154	5154	1332	1331	307	307	754	754	132	—	5127	—	113	121
138	138	36	36	8	8	20	20	4	4	—	2	3	3
1202	952	311	311	72	72	176	176	31	—	—	—	—	—
47	47	12	13	3	3	7	7	1	1	50	1	1	1
174	—	45	—	10	—	25	—	4	—	—	—	—	—
243	243	63	63	14	14	36	36	6	—	—	—	5	6
2105	2105	544	544	125	125	308	308	54	—	1783	—	50	46
99	99	26	26	6	6	15	15	3	3	117	2	2	2
218	218	56	56	13	13	32	32	6	6	257	3	5	5
93	93	24	24	6	6	14	14	2	2	—	1	2	2
384	384	99	99	23	23	56	56	10	10	415	6	8	9
166	166	43	43	10	10	24	24	4	4	784	2	4	2
2239	2239	579	579	133	133	328	328	57	57	2386	34	49	53

Statistical Table No. 2 — Part 1 Demopolis District

Church and Charge	LOCAL CHURCH EXPENDITURES						MINISTERIAL SUPPORT		
	Paid on Debt	Buildings and Improvements	Church School	Other Current Expenses	Benevolences Paid Directly	U.M.W.	Pastor Salary Paid	Utilities Paid	Expenses Paid
25. Lower Peach Tree									
25-a Cane Creek	—	—	—	—	—	—	1200	—	—
25-b Half Acre	—	—	—	—	—	—	696	—	—
25-c Lower Peach Tree	—	220	15	—	—	—	600	—	—
26. Marion	—	6818	4671	24731	200	1119	14700	2500	2500
27. Marion Circuit									
27-a Antioch	—	—	—	—	—	—	792	100	—
27-b Simpson Chapel	—	—	—	—	—	—	1056	150	—
27-c Zion Chapel	1800	—	—	—	—	—	4576	600	300
28. Melvin									
28-a Brightwater	—	—	297	55	—	—	640	50	270
28-b Melvin	553	76605	597	—	—	—	5531	601	900
28-c Toxey	—	—	357	—	—	—	1300	140	396
29. Moundville									
29-a Moundville	10656	5038	1849	4553	1081	1075	9500	1500	2000
29-b Stewart	—	274	731	605	260	—	1408	270	500
30. Mt. Hermon									
30-a Liberty	—	—	—	—	—	—	225	43	70
30-b Mt. Carmel	—	—	65	—	—	—	569	110	177
30-c Mt. Hermon	—	3751	999	840	—	—	2594	501	808
30-d Pleasant Valley	—	45	990	66	—	—	1244	240	387
30-e Ramey's Chapel	—	—	65	—	—	—	662	128	206
31. Oak Grove Circuit									
31-a Marietta	50	1000	150	200	100	—	1000	—	—
31-b Oak Grove	100	2000	500	340	300	70	5356	—	—
31-c Shiloh	—	100	100	200	100	—	600	—	—
32. Pine Hill									
32-a Arlington	—	55	857	1250	243	—	2000	440	200
32-b Kimbrough	—	—	122	288	—	—	800	50	60
32-c Pine Hill	—	120	553	2607	—	—	4000	460	740
32-d Wesley Chapel	—	26	972	1118	—	—	2000	750	850
33. Silas									
33-a Aquilla	—	—	275	—	15	—	1900	300	500
33-b Providence	2229	75	165	—	57	—	1900	300	500
33-c Silas	2763	—	150	—	15	120	2200	400	600
34. South Choctaw Circuit									
34-a Barrytown	—	—	—	136	—	—	900	—	—
34-b Bladon Springs	—	622	—	350	—	—	900	—	—
34-c Cullomberg	—	—	—	175	—	—	480	—	—
34-d Pleasant Hill	—	—	86	277	—	—	900	—	—
35. Sweet Water									
35-a Camp Ground	—	835	363	1317	—	—	2100	350	400
35-b Paynes Chapel	—	225	—	130	—	—	2100	300	300
35-c Sweet Water	—	71000	1521	2500	—	426	4500	750	1100
36. Thomaston									
36-a Dayton	—	188	40	600	—	—	457	98	120
36-b Dixons Mill	—	2400	—	310	—	—	870	166	284
36-c Myrtlewood	—	—	295	350	—	—	1763	275	962
36-d Old Springhill	—	800	280	510	—	—	1971	330	834
36-e Thomaston	—	1135	558	2226	—	—	3042	757	495
37. Thomasville									
37-a Liberty	—	231	47	312	—	—	500	—	—
37-b Thomasville	—	820	9619	3276	297	430	12500	2308	1800
38. Trinity									
38-a Pelham	—	—	—	375	—	—	660	170	110
38-b Trinity	500	—	1080	1620	280	72	4470	1190	1100
39. Uniontown									
39-a Faunsdale	—	—	—	256	—	—	940	—	—
39-b Hobson Bethel	1050	—	—	686	—	—	2100	—	—
39-c Uniontown	—	1100	333	1731	—	—	4246	—	—
40. York									
40-a Chestnut Grove	—	17	18	64	62	—	400	—	—
40-b York	—	5902	2620	4753	141	308	7700	1200	2250
TOTAL	103868	459533	108621	179169	9179	10936	297833	43174	55524

Statistical Table No. 2 — Part 1 Continued Demopolis District

MINISTERIAL SUPPORT											CONNECT. FUNDS		
Pensions Apportioned	Pensions Paid	Dist. Supt. Apportioned	Dist. Supt. Paid	Episcopal Fund Apportioned	Episcopal Fund Paid	Equitable Salary Apportioned	Equitable Salary Paid	Temporary General Aid Apportioned	Temporary General Aid Paid	Pension Crusade	Interden. Cooperation Paid	General Administration Paid	Jurisdictional Administration Paid
216	216	56	56	13	13	32	—	6	—	—	—	—	—
53	53	14	14	3	3	8	—	1	—	—	—	—	—
116	116	30	30	7	7	17	17	3		—	—	—	—
3578	3578	925	925	213	213	524	524	91	91	6464	54	78	84
120	120	31	31	7	7	18	18	3	—	—	—	—	—
256	78	66	66	15	15	38	38	7	—	54	—	—	—
555	555	143	143	33	33	81	81	14	—	—	—	—	—
250	250	65	65	15	15	37	37	6	—	194	—	—	—
651	651	168	168	39	39	95	95	17	17	50	10	14	15
209	209	54	54	12	12	31	—	5	—	277	3	5	5
2249	2249	581	581	134	134	329	329	57	20	1915	10	49	20
424	424	110	110	25	25	62	62	11	11	491	6	9	10
42	42	11	11	2	2	6	6	1	1	66	1	1	1
162	326	42	85	10	20	24	46	4	9	192	5	8	8
630	—	163	—	38	—	92	—	16		—	—	—	—
256	256	66	66	15	15	37	37	7	7	300	4	6	6
147	147	38	38	9	9	21	21	4	—	—	—	—	—
109	75	28	28	6	6	16	16	3	3	—	2	2	3
577	477	149	149	34	34	84	84	15	15	—	9	13	14
62	62	16	16	4	—	9	—	2	2	52	1	1	1
540	540	140	140	32	32	79	79	14	—	424	—	—	—
159	159	41	41	9	9	23	23	4	—	—	—	—	—
656	656	170	170	39	39	96	96	17	17	387	—	14	15
568	568	147	147	34	34	83	83	15	15	—	—	12	13
255	298	66	66	15	15	37	37	7	—	183	—	—	—
271	271	70	70	16	16	40	40	7	12	370	4	6	6
321	321	83	83	19	19	47	47	8	—	427	—	—	
79	79	20	20	5	5	12	12	2	—	93	—	—	—
81	—	21	—	5	—	12	—	2	—	—	—	—	—
77	—	20	—	5	—	11	—	2	—	—	—	—	—
108	108	28	28	6	6	16	33	3	3	—	2	2	3
405	405	105	105	24	24	59	59	10	10	477	6	9	10
276	276	71	71	16	16	40	40	7	—	—	—	6	6
834	793	216	206	50	48	122	144	21		—	—	18	19
114	114	29	29	7	8	17	17	3	3	310	2	2	3
94	94	24	24	6	6	14	14	2	2	111	1	2	2
251	251	65	65	15	15	37	37	6	6	295	4	5	6
271	271	70	70	16	16	40	33	7	—	382	—	13	6
517	517	134	134	31	31	76	76	13	13	672	8	11	12
65	65	17	17	4	4	9	9	2	2	77	1	1	2
2348	2348	607	607	140	140	344	344	60	60	4961	36	51	55
128	128	33	33	8	8	19	10	3	—	134	—	3	3
774	274	200	150	46	46	113	103	20	5	569	3	4	5
85	191	22	50	5	12	12	26	2	—	79	—	—	—
197	197	51	51	12	12	29	29	5	—	416	—	14	—
499	581	129	154	30	34	73	77	13		367	10	13	15
41	41	10	10	2	2	6	6	1	1	96	1	1	1
1211	1211	313	313	72	72	177	177	31	—	1205	—	27	29
57360	54298	14826	14411	3425	3306	8394	7962	1470	951	50190	454	1095	1057

Statistical Table No. 2 — Part 2 Demopolis District

Church and Charge	CONNECTIONAL FUNDS: Conference Adm. Paid	District Adm. Paid	District Missions Paid	World Service and Conf. Ben. Apportioned	BENEVOLENCES: World Service and Conf. Ben. Paid	Ministerial Education Paid	Black College Fund Paid	Missional Priorities Paid	Mass Communications Paid
1. Akron: First-Flatwoods									
1-a Akron First	—	—	—	86	73	—	—	—	—
1-b China Grove	2	—	—	18	18	4	—	1	—
1-c Flatwoods	—	—	—	37	—	—	—	—	—
2. Akron Circuit									
2-a Clark Chapel	1	2	—	21	10	—	—	—	—
2-b Jackson Chapel	13	—	—	148	148	4	10	5	1
2-c Johnson Hill	5	—	—	56	56	13	—	4	1
2-d St. Matthew	38	35	16	162	162	—	18	12	2
3. Allen									
3-a Allen	—	22	19	103	—	—	—	—	—
3-b Gainestown	11	17	13	119	110	28	—	—	—
3-c Gosport	1	12	6	92	—	—	—	—	—
3-d Perry Chapel	15	43	22	167	167	39	—	—	—
3-e Walker Springs	9	31	16	121	94	24	—	—	—
4. Bashi									
4-a Bashi	—	55	28	218	—	—	—	—	—
4-b Creel's Chapel	12	32	16	128	—	—	—	—	—
4-c Evan's Chapel	—	—	—	242	—	—	—	—	—
5. Butler									
5-a Butler	176	506	256	1956	1956	463	220	151	22
5-b New Lusk	—	—	—	—	—	—	—	—	—
6. Butler Circuit									
6-a St. Mary	28	77	39	307	307	73	34	—	3
6-b St. Paul	9	—	11	102	102	24	11	8	1
6-c Wesley Chapel	21	60	30	234	234	55	26	18	3
7. Coatopa									
7-a Bellamy	—	—	—	55	—	—	—	—	—
7-b Belmont	—	—	—	62	—	—	—	—	—
7-c Brewersville	10	28	14	110	110	26	12	8	1
7-d Whitfield	5	15	—	56	56	13	6	2	1
8. Coffeeville									
8-a Campbell	7	20	10	77	77	10	5	8	6
8-b Coffeeville	27	148	39	300	300	71	34	23	—
8-c Salitpa	—	27	9	73	38	—	—	—	—
8-d Union Chapel	—	55	27	207	—	—	—	—	—
9. Coke's Chapel	17	30	—	185	93	44	—	—	—
10. Demopolis	370	904	398	4105	4105	971	461	317	46
11. Eutaw									
11-a Eutaw	117	250	—	1219	—	—	—	—	—
11-b Lambuth Memorial	—	—	—	463	—	—	—	—	—
11-c Salem	3	26	13	102	—	24	—	—	—
12. Eutaw Circuit									
12-a Mt. Sinai	18	51	26	204	204	48	23	16	2
12-b St. Paul	10	—	15	350	200	50	39	13	4
12-c Springfield	14	31	18	156	148	38	18	12	2
13. Gainesville									
13-a Emelle	18	68	6	263	208	49	24	16	2
13-b Epes	—	22	11	89	89	—	—	—	1
13-c Gainesville	—	32	13	98	—	—	—	—	—
13-d Sardis	13	38	19	148	—	35	—	—	—
14. Gastonburg									
14-a Gastonburg	25	72	36	280	280	66	31	22	3
14-b Magnolia	19	53	19	214	214	51	24	19	2
15. Geiger First	45	126	64	494	—	—	—	—	—
16. Geiger Circuit									
16-a Mt. Moriah	7	19	10	77	77	18	9	6	1
16-b Oak Grove	11	45	9	122	122	29	14	9	1
16-c St. Paul #2	5	—	—	58	25	14	—	—	—
16-d Soul Chapel	10	28	14	113	86	27	12	9	1
17. Gilbertown	58	168	85	642	642	152	72	50	7
18. Greensboro									
18-a Greensboro	197	557	142	2188	2188	518	246	169	25
18-b Havana	23	65	33	259	—	61	—	—	—
19. Grove Hill									
19-a Grove Hill	115	439	222	1703	1277	302	143	98	14
19-b Hebron	—	—	—	72	—	—	—	—	—
20. Jackson First									
20-a First	377	1085	549	4187	4187	731	470	—	—
20-b Wesley Chapel	10	28	14	112	112	27	13	14	1
21. Jackson: McCann's Chapel									
21-a McCann's Chapel	88	222	103	977	597	231	—	—	—
21-b Union	3	10	5	39	40	9	—	3	—
21-c Whatley	—	—	—	142	—	—	—	—	—
22. Linden									
22-a Jefferson	18	50	25	197	197	47	16	15	2
22-b Linden	154	394	178	1711	1711	405	—	132	19
23. Lisman									
23-a Bethel	7	21	10	81	81	19	9	6	1
23-b Christopher's Chapel	16	45	23	177	177	42	20	14	2
23-c Halsell	7	20	10	76	76	18	8	6	1
23-d Lisman	28	79	40	312	312	74	—	—	4
23-e Pushmataha	12	35	17	135	135	10	5	10	2
24. Livingston	164	473	240	1819	1819	430	204	140	20

Statistical Table No. 2 — Part 2 Continued Demopolis District

BENEVOLENCES

General Advance Specials	Youth Service Fund	Special Day Offerings	Claimants Homes	Conf. Advance Specials	Higher Education	Wesley Foundations	Health and Welfare	Blue Lake	Mortgage Amortization	All Other Benevolences	GRAND TOTAL PAID
—	—	—	4	—	—	—	—	—	5	—	929
—	—	—	1	—	7	1	—	—	1	2	271
—	—	—	—	—	—	—	—	—	—	—	520
—	—	1	—	—	—	—	—	—	—	1	192
—	—	6	1	100	20	5	1	1	—	3	1810
10	—	10	3	—	21	5	1	5	3	11	1194
4	—	3	—	—	60	15	14	16	10	21	1984
15	—	13	—	—	—	—	68	—	—	—	2535
—	—	4	1	—	—	—	2	—	—	—	2279
—	—	—	2	—	—	1	58	—	—	1	1658
—	—	14	7	—	—	—	11	16	—	—	3005
—	—	14	5	—	30	—	87	8	—	2	2356
—	—	10	—	—	—	—	60	—	—	—	4124
—	—	5	—	—	—	—	15	—	—	—	2016
—	—	3	—	—	—	—	—	—	—	24	2985
1750	—	—	88	600	2413	161	1566	191	117	250	178095
—	—	—	—	—	—	—	—	—	—	—	755
15	—	18	—	15	127	25	11	—	18	39	47554
5	5	25	5	—	6	8	10	10	6	13	2039
20	—	3	11	—	107	19	9	23	14	30	5921
—	—	—	—	—	67	—	—	—	—	—	847
—	—	—	—	—	—	—	—	—	—	—	600
—	—	5	5	45	126	9	235	11	7	14	3004
—	—	—	3	—	10	5	1	5	3	7	2098
—	—	—	3	—	10	3	25	5	5	3	1468
—	—	—	14	—	167	25	5	29	18	38	6991
—	—	6	—	—	—	—	100	—	—	—	1285
—	—	12	—	10	—	—	100	—	—	207	4393
33	—	20	—	—	—	14	3	19	11	4	3948
371	—	337	185	537	3505	339	3889	400	246	524	131455
252	—	79	55	25	160	—	656	—	—	24	25671
—	—	71	21	—	—	38	217	—	—	—	8986
—	—	—	—	9	—	8	85	10	—	—	2792
25	—	—	9	10	76	17	3	20	12	26	3342
—	—	—	8	—	31	15	35	15	10	23	4612
25	—	—	7	5	48	12	2	16	10	12	3854
—	—	46	11	—	72	17	400	21	12	22	5225
—	—	10	4	—	—	—	101	9	—	—	1416
—	—	—	4	—	—	—	10	—	—	—	2317
—	—	—	—	—	—	—	120	—	—	—	3251
535	—	168	13	100	145	23	400	27	17	36	8519
98	—	48	10	5	80	18	103	21	13	27	3950
—	—	64	—	—	244	41	26	—	—	—	11158
—	—	11	3	—	29	6	9	7	5	10	1841
—	—	46	6	—	46	10	7	12	7	16	1623
—	—	—	3	—	22	—	1	6	—	—	717
—	—	40	5	—	42	9	20	11	7	15	1774
125	—	47	29	—	840	53	332	63	39	134	22160
1075	63	140	99	721	2058	181	1764	213	131	449	58159
30	—	—	12	10	97	—	165	25	16	33	3824
375	—	20	58	—	2114	106	1205	125	77	165	38906
—	—	—	—	—	—	—	15	—	—	—	992
5450	—	664	189	2920	1200	346	2568	409	251	151	164974
20	—	43	5	5	42	9	52	11	7	15	2644
—	—	30	40	—	—	81	331	95	59	48	25473
—	—	—	2	—	14	3	5	4	2	5	896
—	—	—	—	—	—	—	20	—	—	—	1490
—	—	—	9	—	50	—	153	19	12	94	4038
150	—	18	77	50	270	141	1646	167	103	41	57787
15	—	12	4	5	117	7	26	8	5	10	3208
15	—	5	8	10	216	15	56	17	11	12	51278
—	—	—	3	—	28	6	1	7	5	10	1528
15	—	—	14	10	117	26	105	30	19	40	5442
15	—	6	6	5	10	11	342	5	4	8	3474
75	—	78	82	111	950	150	774	177	109	232	38371

Statistical Table No. 2 — Part 2 Demopolis District

Church and Charge	CONNECTIONAL FUNDS: Conference Adm. Paid	District Adm. Paid	District Missions Paid	World Service and Conf. Ben. Apportioned	BENEVOLENCES: World Service and Conf. Ben. Paid	Ministerial Education Paid	Black College Fund Paid	Missional Priorities Paid	Mass Communications Paid
25. Lower Peach Tree									
25-a Cane Creek	—	44	22	175	50	—	—	—	—
25-b Half Acre	—	—	—	43	—	—	—	—	—
25-c Lower Peach Tree	—	23	12	94	50	—	—	—	—
26. Marion	262	749	379	2907	2907	688	327	225	33
27. Marion Circuit									
27-a Antioch	—	—	—	98	98	23	11	7	—
27-b Simpson Chapel	—	—	—	208	—	—	—	—	—
27-c Zion Chapel	—	114	51	451	451	—	—	—	—
28. Melvin									
28-a Brightwater	—	54	30	203	203	—	—	—	—
28-b Melvin	48	139	64	529	529	125	59	41	6
28-c Toxey	15	43	22	170	170	40	—	—	—
29. Moundville									
29-a Moundville	165	300	179	1827	1827	122	60	80	21
29-b Stewart	31	87	44	344	344	81	39	27	4
30. Mt. Hermon									
30-a Liberty	3	—	13	34	34	8	4	3	—
30-b Mt. Carmel	25	59	16	132	267	65	31	21	3
30-c Mt. Hermon	—	—	—	512	—	—	—	—	—
30-d Pleasant Valley	19	52	26	208	208	49	23	16	2
30-e Ramey's Chapel	—	30	15	119	47	—	—	—	—
31. Oak Grove Circuit									
31-a Marietta	8	9	7	89	69	10	10	5	1
31-b Oak Grove	42	114	69	469	469	111	53	—	5
31-c Shiloh	5	4	6	50	30	10	6	4	1
32. Pine Hill									
32-a Arlington	—	114	58	439	—	—	—	—	—
32-b Kimbrough	—	33	58	129	—	—	—	—	1
32-c Pine Hill	48	140	71	533	533	126	60	46	6
32-d Wesley Chapel	42	115	58	461	461	109	52	36	5
33. Silas									
33-a Aquilla	—	—	—	207	207	—	—	—	—
33-b Providence	20	18	6	220	220	52	45	17	2
33-c Silas	—	—	—	261	—	—	—	—	—
34. South Choctaw Circuit									
34-a Barrytown	6	17	8	64	40	—	—	—	—
34-b Bladon Springs	—	—	—	66	—	—	—	—	—
34-c Cullomberg	—	—	—	62	—	—	—	—	—
34-d Pleasant Hill	8	22	11	88	88	21	—	7	1
35. Sweet Water									
35-a Camp Ground	30	—	—	329	329	78	37	25	4
35-b Paynes Chapel	20	58	62	224	224	53	—	17	3
35-c Sweet Water	59	166	92	678	728	155	—	51	8
36. Thomaston									
36-a Dayton	8	23	12	93	93	—	—	7	—
36-b Dixons Mill	7	20	10	77	77	18	9	6	1
36-c Myrtlewood	18	53	27	204	204	48	23	16	2
36-d Old Springhill	20	56	28	220	—	—	—	—	—
36-e Thomaston	38	109	58	420	420	99	—	32	5
37. Thomasville									
37-a Liberty	5	11	6	53	53	12	6	4	1
37-b Thomasville	172	490	248	1907	1907	476	214	147	21
38. Trinity									
38-a Pelham	9	26	13	104	25	—	—	—	—
38-b Trinity	14	103	56	629	157	37	18	12	2
39. Uniontown									
39-a Faunsdale	—	—	—	69	69	—	—	—	—
39-b Hobson Bethel	—	—	—	160	160	—	—	—	—
39-c Uniontown	46	88	72	405	142	50	—	—	—
40. York									
40-a Chestnut Grove	3	8	4	33	33	8	—	3	—
40-b York	89	254	128	984	984	233	—	76	11
TOTAL	3654	10416	4979	46606	38327	8294	3324	2267	353

Statistical Table No. 2 — Part 2 Continued Demopolis District

BENEVOLENCES

General Advance Specials	Youth Service Fund	Special Day Offerings	Claimants Homes	Conf. Advance Specials	Higher Education	Wesley Foundations	Health and Welfare	Blue Lake	Mortgage Amortization	All Other Benevolences	GRAND TOTAL PAID
—	—	—	—	—	—	—	—	—	—	—	1601
—	—	—	—	—	—	—	—	—	—	—	766
—	—	—	—	—	—	—	—	—	—	—	1090
646	25	443	131	790	3435	240	1538	284	175	371	82898
—	—	—	—	—	—	—	—	—	—	—	1207
—	—	—	—	—	—	—	—	—	—	—	1457
—	—	—	—	—	—	—	—	—	—	—	8704
25	—	—	9	—	67	—	37	—	—	5	2303
—	—	105	24	20	798	44	343	52	32	68	88343
—	—	50	17	—	—	—	17	—	—	—	3132
425	—	118	82	35	1073	80	2323	80	80	59	49668
30	—	38	15	20	176	28	218	34	21	44	6477
—	—	—	2	—	13	3	1	3	2	5	563
—	—	—	13	—	97	22	19	27	17	27	2329
—	—	—	—	—	20	—	302	—	—	—	9815
—	—	4	9	—	88	17	3	20	12	27	4244
—	—	11	5	—	—	—	25	—	—	—	1409
4	—	—	4	—	33	7	1	9	5	2	2819
26	—	—	21	—	125	39	22	46	28	60	10691
—	—	—	2	—	10	4	1	15	3	1	1337
7	—	12	20	—	164	36	370	—	—	—	7041
—	—	—	6	—	—	—	170	—	—	—	1820
362	12	107	24	35	199	44	165	52	32	68	12004
30	—	47	21	20	—	38	355	45	28	59	8109
—	—	46	—	—	—	—	83	—	—	—	3925
320	5	143	10	105	82	20	328	22	13	28	7477
—	—	55	—	10	60	—	58	—	—	—	7328
—	—	—	—	—	15	—	—	6	—	—	1337
—	—	—	—	—	—	—	—	—	—	—	1872
—	—	—	—	—	—	—	—	—	—	—	655
—	—	—	4	—	233	—	96	9	5	11	1964
—	—	13	15	—	123	27	311	32	20	543	8057
—	—	—	10	—	—	18	3	22	13	28	4001
51	—	—	7	—	138	53	312	64	40	76	85025
—	—	—	4	—	56	—	—	—	6	—	2200
250	—	64	3	—	29	6	1	7	5	10	4809
249	—	21	9	10	686	17	153	20	12	26	5923
—	—	10	10	—	17	25	403	—	—	23	6108
15	—	20	19	100	35	35	81	41	25	154	10973
15	—	6	2	5	20	4	56	5	3	6	1488
342	—	111	86	—	1208	157	2162	186	115	244	47938
—	—	24	—	—	—	—	30	—	—	—	1761
—	—	20	7	—	224	13	197	15	10	20	12376
—	—	—	—	—	—	—	—	—	—	—	1623
—	—	14	—	—	—	—	—	—	—	—	4729
23	—	—	—	—	64	—	100	—	31	—	9277
—	—	—	1	3	55	—	48	3	2	4	895
308	—	90	44	126	454	—	550	96	59	142	31552
13646	110	3727	1770	6587	25591	2961	28908	3484	2201	4963	1567123

Statistical Table No. 1 — Part 1 Dothan District

CHURCH MEMBERSHIP

Church and Charge	Name of Pastor	Total Members Last Year	Confession of Faith	From Other U.M.C.	From Other Denominations	Removed by C.C. Action	To Other U.M.C.	To Other Denominations	Removed by Death	Total Members This Year	Average Atten. Sun. Service	Persons Baptized	Preparatory Members	Number on Constituency	Total Enrolled in Confirmation
1. **Abbeville**	C. Edward Britton	428	3	3	1	—	8	9	5	413	125	5	31	15	3
2. **Ariton**	J. Richard Holmes														
2-a Ariton		81	—	3	—	—	—	—	1	83	40	—	—	—	—
2-b Pleasant Ridge		72	1	—	—	—	—	—	—	73	40	1	1	4	—
3. **Asbury**	Donald Lolley	47	—	—	—	—	—	—	—	47	38	—	—	—	—
4. **Ashford**	W. Roy Gamblin	226	7	1	—	—	5	—	6	223	88	4	15	20	5
5. **Bethel**	Joseph A. Holloway, II.	230	3	2	1	—	1	1	4	230	70	3	13	14	—
6. **Bethlehem**	J. A. Dinkins														
6-a Bethlehem		28	—	—	—	—	—	—	—	28	20	—	—	—	—
6-b Red Hill		18	—	—	2	—	—	—	—	20	17	—	—	—	—
7. **Black**	Gary Armstrong														
7-a Black		63	—	—	—	—	1	2	5	55	40	—	—	—	—
7-b Millville		27	—	—	—	—	—	—	—	27	15	—	—	—	—
8. **Center**	Terriel Andrews	153	3	2	1	—	—	2	3	154	70	5	3	—	—
9. **Coffee Springs**	W. Perry Vickers														
9-a Center Ridge		23	—	3	—	—	—	—	—	26	15	—	2	—	—
9-b Coffee Springs		82	—	1	—	2	3	3	—	75	34	1	2	4	—
10. **Columbia**	Stephen F. McGucken														
10-a Columbia		143	3	2	2	—	—	5	3	142	55	2	11	15	6
10-b Haleburg		26	—	2	—	—	—	—	1	27	18	—	5	—	—
11. **Cottonwood**	A. L. Martin														
11-a Cottonwood		137	14	6	—	4	—	2	—	151	85	12	9	12	—
11-b Rocky Creek		77	3	—	—	—	—	—	—	80	45	3	4	—	3
12. **Daleville**	Dean A. Bolan	221	7	5	3	—	1	2	2	231	95	9	15	—	—
13. **Dothan: Cloverdale**	Thomas L. Parker	360	5	12	11	—	9	2	1	376	138	9	41	—	3
14. **Dothan: Curtis Memorial**	Gerald C. Freeman	189	4	15	5	—	1	3	1	208	114	5	29	69	—
15. **Dothan: First**	George W. Gilbert, Jr.	1829	31	72	38	19	46	25	21	1859	631	37	46	—	23
16. **Dothan: Highland Park**	Jesse D. Guy	443	1	9	3	66	15	10	2	363	155	6	34	—	10
17. **Dothan: Lafayette Street**	R. O. Siglar	1170	18	39	20	1	32	16	16	1182	360	12	43	—	13
18. **Echo**	Phillip D. Craddock														
18-a Brown		65	—	—	—	—	—	1	1	63	25	—	6	—	—
18-b Echo		183	1	—	—	—	—	—	1	183	40	—	58	—	—
18-c Wesley Chapel		94	—	—	—	—	—	—	1	93	25	—	8	—	—
19. **Enterprise: First**	Clifford M. Abbott	1113	14	27	12	—	28	14	10	1114	421	16	144	175	12
20. **Enterprise: Pleasant Ridge**	Bobby Grice	113	8	—	3	—	—	—	3	121	100	8	1	—	—
21. **Enterprise: St. Luke**	Frank T. Hyles, Jr.	599	17	33	6	39	27	4	—	585	235	10	48	—	4
22. **Enterprise: St. Paul**	Johnny M. Belcher	107	—	2	—	—	—	—	1	108	68	5	9	—	—
23. **Enterprise: Wesley Chapel**	Martin R. Ash	198	3	7	5	—	3	5	3	202	127	5	5	30	—
24. **Geneva: First**	Joseph W. Lisenby	360	10	15	2	—	4	2	3	378	121	7	8	257	10
25. **Geneva: Pleasant Ridge**	James E. Fillingim	49	—	—	—	—	—	—	—	49	38	—	4	2	—
26. **Geneva: Westside**	James E. Fillingim	301	—	5	1	—	20	8	6	273	104	—	32	13	—
27. **Grimes**	D. Reynolds Ellisor	103	3	5	—	—	—	—	1	110	65	2	3	—	5
28. **Hartford: First**	Herbert C. Hill	347	8	2	1	—	3	3	3	349	136	9	36	—	—
29. **Hartford: St. Paul**	O. Rankin Tyler														
29-a St. Paul		75	5	—	2	—	1	—	—	81	—	5	—	—	6
29-b Tabernacle		31	—	—	—	—	—	—	—	31	—	—	—	—	—
30. **Headland**	Dewey M. Fleming	370	1	8	12	—	2	—	5	384	217	13	66	70	—
31. **Kinsey**	Walter R. Reeder														
31-a Blackwoods		42	—	—	—	—	—	—	—	42	5	—	—	—	—
31-b Kinsey		21	—	—	—	—	—	—	—	21	15	—	—	—	—
31-c Malvern		59	1	—	—	—	—	—	—	60	10	2	1	—	—
32. **Madrid**	Larry W. Dykes														
32-a Madrid		25	1	—	—	—	—	—	—	26	20	1	—	—	—
32-b St. Mary		25	—	—	—	—	—	—	—	25	20	—	—	—	—
33. **Midland City**	Marcus H. Rosser	132	—	—	5	—	—	4	2	131	70	—	3	—	—
34. **Mt. Carmel**	James L. Harbert	66	2	—	2	—	—	—	1	69	55	2	1	—	—
35. **Mt. Hebron**	Har. G. Ferguson, Jr.	87	—	—	—	—	—	—	1	86	41	1	1	—	—
36. **Mt. Zion**	Bobby H. Skipper	79	1	2	3	—	—	—	1	84	30	1	—	—	—
37. **Napier**	Billie Ray Westbrook	48	5	1	—	—	2	2	—	50	30	—	—	—	—
38. **New Brockton**	Danny M. Barfield	104	2	2	—	1	9	8	1	89	40	1	1	5	—
39. **Newton**	Laurel L. Davis, Jr.														
39-a Newton		126	2	4	4	—	3	—	—	133	51	—	10	6	—
39-b Springhill*		9	—	—	—	5	4	—	—	—	—	—	—	—	—
40. **Old Tabernacle (Enterprise)**	C. Rudell Guess	77	—	—	2	—	—	—	—	79	50	—	—	46	—
41. **Ozark: First**	Robert L. Vaughn	803	15	14	15	—	11	2	10	824	300	32	110	21	13
42. **Ozark: Pleasant Hill**	Wayland Stevenson	173	8	5	3	2	3	1	—	183	65	6	1	—	4
43. **Ozark: Post Oak**	Jerry L. Glover	55	—	2	—	—	—	—	2	55	26	—	—	—	—
44. **Ozark: Westview Heights**	Robert G. Ross	208	7	4	4	—	3	2	1	217	100	10	—	—	—
45. **Pinckard**	Benjamin D. Bradley														
45-a Pinckard		122	—	4	—	4	6	—	2	114	65	—	3	8	—
45-b Winslette Chapel		44	—	—	—	—	—	—	2	42	30	—	—	—	—
46. **Piney Grove**	Emmett L. White														
46-a Piney Grove		105	5	—	—	—	—	—	2	108	76	5	10	19	—
46-b Whitaker		37	—	—	—	—	—	1	1	35	—	—	—	—	—
47. **Pleasant Grove**	T. S. Harris	71	2	1	—	—	—	—	1	73	40	2	—	—	—
48. **Pondtown**	Everett Killman	200	12	3	1	—	3	2	2	209	83	11	14	12	—
49. **Providence**	Joe W. Gissendanner	140	—	3	—	—	1	2	3	137	55	—	10	—	—
50. **Sardis (Enterprise)**	Colin E. Curtis, Sr.	117	9	4	—	—	2	—	9	119	100	—	14	—	14
51. **Sardis-Midway**	James Lolley														
51-a Midway		31	—	—	1	—	—	—	—	32	35	1	18	—	—
51-b Sardis		67	6	2	3	—	2	3	5	68	70	2	30	—	—
52. **Skipperville**	Timothy R. Trent														
52-a Asbury		145	—	—	—	—	—	—	4	141	60	2	7	—	—
52-b Mabson		25	—	—	—	—	—	—	—	25	30	—	—	—	—
52-c Magnolia		56	—	—	2	—	—	—	2	56	25	—	2	—	—
52-d Skipperville		139	—	—	—	—	—	—	3	136	60	1	9	—	—
53. **Slocomb-Hurricane**	T. O'Neal Brown														
53-a Hurricane		42	—	1	1	—	—	—	—	44	20	—	—	—	—
53-b Slocomb		166	—	—	—	—	2	—	2	162	55	—	—	—	—
54. **Sylvan Grove**	Gillis Crenshaw, Jr.	212	9	1	—	—	—	—	1	221	62	2	9	14	10
55. **Tabernacle (Dothan)**	John P. Thomas	111	3	2	1	—	—	—	4	113	45	5	1	4	—
56. **Taylor**	Troy L. Walsingham														
56-a Big Creek		97	2	—	1	—	—	—	2	98	55	1	—	—	—
56-b Taylor		57	—	—	—	—	—	—	—	57	35	—	—	—	—
57. **Webb**	Lucy Hathaway	39	—	—	—	—	—	—	1	38	32	—	—	—	—
58. **Wesley Chapel**	J. H. Bullington, Sr.														
58-a Oak Grove		41	3	—	1	—	—	—	—	45	35	3	—	—	—
58-b Wesley Chapel		74	2	—	2	—	—	—	2	76	50	2	—	—	—
District Property		—	—	—	—	—	—	—	—	—	—	—	—	—	—
Conference Property		—	—	—	—	—	—	—	—	—	—	—	—	—	—
TOTAL		14458	270	335	183	143	261	146	176	14520	6076	287	987	835	144

*Church Closed

Statistical Table No. 1 — Part 1 Continued Dothan District

CHURCH SCHOOL										U.M.M.		U.M.W.	PROPERTY AND OTHER ASSETS				
Number of Leaders	Children	Youth	Adults	Church School Membership	Average Attendance	On-going Classes	Short term classes	Members Joining Confession of Faith	Membership	Amount Paid	Membership	Amount Paid	Value of Church	Value of Parsonage	Value of Other Assets	Indebtedness Property	Indebtedness Current Expenses
15	59	25	45	144	92	35	95	3	—	—	63	977	260000	57000	—	—	—
7	4	6	21	38	16	—	—	—	—	—	—	—	125000	15000	—	—	—
9	8	4	20	41	35	—	—	—	—	—	—	—	20000	—	—	—	—
5	12	20	25	62	—	—	—	—	—	—	—	—	55000	—	—	1400	—
22	20	14	67	123	70	25	35	5	—	—	33	1956	147500	49000	24431	2396	—
12	25	14	57	108	65	17	81	3	16	125	17	105	58000	30000	—	—	—
4	10	5	15	34	19	—	—	—	—	—	—	—	47000	—	—	—	—
5	3	6	19	33	16	—	—	—	—	—	—	—	35000	—	—	—	—
6	10	10	10	36	40	—	—	—	—	—	—	—	28000	8000	—	—	—
2	—	—	17	19	15	—	—	—	—	—	—	—	7500	—	—	—	—
16	9	15	51	91	65	—	—	3	—	—	12	16	56000	5000	4034	—	—
3	6	4	10	23	17	—	17	—	—	—	—	—	40000	15000	—	—	500
8	8	4	14	34	26	8	—	—	7	—	7	—	23500	15000	2000	4500	8000
17	11	10	17	55	50	—	50	3	14	53	25	155	88000	28500	23000	—	—
6	8	2	28	44	—	—	—	—	—	—	—	—	62000	—	—	—	—
11	16	12	42	81	17	—	—	—	—	—	12	206	80000	36800	3000	—	—
8	15	8	21	52	—	—	—	—	—	—	—	—	50000	—	—	—	—
15	40	13	31	99	57	12	32	2	—	—	23	83	127000	32000	11000	—	—
23	43	13	109	188	113	34	69	4	25	597	30	2216	230000	50000	3551	42032	2269
28	47	12	78	165	81	30	40	4	20	414	32	1323	260000	71000	1415	45250	—
235	270	136	325	966	496	665	694	20	—	—	187	574	2406300	170500	35000	206236	—
23	60	45	75	203	120	25	110	1	18	425	30	150	225000	53250	23000	28000	—
80	105	52	416	653	366	120	180	14	53	7100	118	1754	1166000	79000	443	41372	—
3	8	2	20	33	25	—	—	—	—	—	—	—	16400	—	—	—	—
7	5	15	40	67	40	—	—	—	—	—	—	—	50500	10000	—	—	—
5	5	8	20	38	25	—	—	—	—	—	—	—	15000	—	—	—	—
48	112	71	232	463	233	77	246	14	35	225	123	515	910000	90000	9493	39156	—
18	18	15	40	91	80	40	75	9	—	—	18	700	70500	20250	—	—	—
39	105	85	165	394	215	35	104	4	—	—	56	124	750000	80000	5800	58867	—
11	7	7	28	53	43	20	36	—	21	800	10	75	75000	20000	—	1763	—
20	24	24	122	190	110	—	60	—	22	50	23	—	78000	39000	800	—	—
29	34	24	108	195	101	12	7	10	12	500	52	—	460000	37000	21000	64283	—
8	12	6	24	50	28	12	21	—	—	—	—	—	55500	—	11000	—	—
14	20	12	65	111	83	40	25	—	20	1288	15	350	175000	73000	11532	7910	—
8	9	18	30	65	50	2	15	—	16	—	18	1500	65000	1000	—	4000	—
21	53	22	155	251	148	—	—	6	26	100	73	140	474000	59300	39041	—	—
16	14	12	40	82	43	12	10	—	—	—	—	—	65000	—	—	—	—
—	—	—	—	—	—	—	—	—	—	—	—	—	50000	—	—	—	—
28	106	32	238	404	214	14	95	1	—	—	87	1568	390000	80000	—	—	—
—	—	—	—	—	—	—	—	—	—	—	—	—	3000	—	200	—	—
2	—	—	10	12	10	—	—	—	—	—	—	—	25000	—	242	—	—
—	—	—	—	—	—	—	—	—	—	—	—	—	5000	—	—	—	—
3	3	5	8	19	17	—	—	1	—	—	—	—	15000	—	—	—	—
3	2	2	17	24	20	—	—	—	—	—	—	—	4000	—	—	—	—
7	20	12	40	79	42	20	—	—	—	—	13	71	75000	45000	—	10000	—
11	4	12	30	57	45	26	—	—	—	—	—	—	65000	—	—	—	—
4	7	11	20	42	30	—	—	—	—	—	—	—	41767	26004	677	—	—
9	10	10	15	44	3	—	—	—	—	—	8	436	30000	—	—	—	—
6	6	4	20	36	22	6	—	1	—	—	6	—	14900	33000	—	—	—
8	3	4	20	35	20	—	—	—	—	—	12	199	48000	12000	—	—	—
14	13	8	39	74	43	—	30	—	—	—	25	1684	257800	36900	—	32204	—
—	—	—	—	—	—	—	—	—	—	—	—	—	1000	—	—	—	—
7	7	13	18	45	36	11	20	—	—	—	14	15	60000	17500	—	11320	—
33	68	74	125	300	185	35	118	15	—	—	91	423	950000	85000	46000	—	—
13	2	9	24	48	35	12	4	4	—	—	12	900	105000	37000	2301	5666	—
7	9	6	38	60	21	7	—	—	—	—	—	—	50000	40000	500	—	—
17	43	26	46	132	65	40	50	3	36	300	36	2050	140000	59000	—	45000	—
10	10	15	43	78	50	—	—	—	—	—	18	899	141000	23000	—	—	—
7	4	10	16	37	35	—	—	—	—	—	—	—	—	15000	—	—	—
4	9	20	20	53	44	16	38	3	21	375	16	50	98218	—	21304	—	—
9	1	2	10	22	10	—	—	—	—	—	—	—	—	—	—	—	—
7	7	6	21	41	36	—	—	2	—	—	—	—	56000	—	—	—	—
21	24	16	75	136	76	14	6	6	—	—	14	610	90000	40000	—	—	—
6	7	12	40	65	45	—	—	—	—	—	—	—	26300	—	—	6200	—
10	15	12	35	72	47	13	—	—	24	130	25	105	50000	25000	—	—	—
5	18	6	17	46	35	—	—	—	—	—	—	—	20500	—	—	—	—
6	16	27	24	73	65	—	—	6	—	—	—	—	82000	—	—	—	—
12	34	10	69	125	45	10	—	—	—	—	20	750	75000	—	10000	—	—
3	5	3	19	30	30	—	—	—	—	—	—	—	15000	—	—	—	—
8	10	9	15	42	30	—	—	—	—	—	7	719	25000	—	—	—	—
18	25	21	55	119	45	—	—	—	—	—	12	450	110000	15000	—	9000	—
3	3	2	16	24	18	—	—	—	—	—	—	—	35600	—	3046	—	—
6	11	6	15	38	35	—	8	—	14	—	28	—	80000	42500	15500	—	—
7	21	22	24	74	46	8	16	9	—	—	—	—	45000	—	10000	—	—
5	6	4	31	46	30	—	15	—	—	—	—	—	52000	31500	—	—	—
6	7	10	18	41	22	—	6	2	—	—	—	—	70000	8200	2500	—	—
8	2	4	5	19	18	—	—	—	—	—	—	—	50000	15400	—	2000	—
5	11	1	21	38	20	—	—	—	—	—	12	600	45500	—	—	—	—
4	—	—	16	20	18	—	—	—	—	—	—	—	12600	—	—	—	—
6	16	4	39	65	45	12	—	—	—	—	20	29	32000	—	10000	—	—
—	—	—	—	—	—	—	—	—	—	—	—	—	—	85000	—	15436	—
—	—	—	—	—	—	—	—	—	—	—	—	—	—	58000	—	—	—
1155	1780	1201	3954	8090	4653	1465	2358	158	400	12482	1453	24477	12398885	1974604	351810	683992	10769

Statistical Table No. 2 — Part 1 Dothan District

Church and Charge	LOCAL CHURCH EXPENDITURES						MINISTERIAL SUPPORT		
	Paid on Debt	Buildings and Improvements	Church School	Other Current Expenses	Benevolences Paid Directly	U.M.W.	Pastor Salary Paid	Utilities Paid	Expenses Paid
1. Abbeville	6257	6421	10687	11151	120	1232	11985	1700	1820
2. Ariton									
2-a Ariton	—	—	—	—	—	—	2900	700	900
2-b Pleasant Ridge	—	—	—	—	—	—	2700	500	700
3. Asbury	1400	600	347	400	—	—	1500	900	—
4. Ashford	3682	448	2823	8210	50	613	9700	2000	2500
5. Bethel	—	2236	1073	2722	600	224	5067	600	1000
6. Bethlehem									
6-a Bethlehem	—	—	217	164	50	—	450	—	350
6-b Red Hill	—	—	178	140	277	—	300	—	300
7. Black									
7-a Black	—	2100	400	695	—	—	3000	—	—
7-b Millville	—	—	80	157	—	—	1000	—	—
8. Center	—	500	1400	1900	555	—	5200	—	—
9. Coffee Springs									
9-a Center Ridge	—	550	500	400	—	—	600	—	600
9-b Coffee Springs	1143	1000	300	—	—	—	1770	600	2020
10. Columbia									
10-a Columbia	—	484	1493	2654	296	462	6044	1362	1494
10-b Haleburg	—	2274	27	910	50	—	1500	153	347
11. Cottonwood									
11-a Cottonwood	3000	2050	1251	178	—	—	6150	750	1050
11-b Rocky Creek	—	751	280	147	400	—	3000	678	1000
12. Daleville	—	1200	5000	—	—	255	10500	800	1200
13. Dothan: Cloverdale	7728	5225	3901	18561	1463	396	10600	1800	2400
14. Dothan: Curtis Memorial	8124	1388	6137	10082	107	384	8900	2750	2600
15. Dothan: First	42651	2000	85505	120238	988	3270	34800	2400	4000
16. Dothan: Highland Park	1936	1945	7423	5157	575	204	11425	1885	1295
17. Dothan: Lafayette St.	18490	—	35033	44035	4703	1317	14697	3553	2000
18. Echo									
18-a Brown	—	—	85	600	—	—	750	548	250
18-b Echo	—	—	450	2000	—	—	3500	500	132
18-c Wesley Chapel	—	—	200	80	—	—	2000	750	370
19. Enterprise: First	13854	14437	25134	33346	2478	935	21319	2800	3375
20. Enterprise: Pleasant Ridge	—	1472	1112	3200	—	—	2000	1300	1400
21. Enterprise: St. Luke	20716	4193	31088	—	600	586	12800	2400	1800
22. Enterprise: St. Paul	96	1515	717	1712	—	—	4000	850	900
23. Enterprise: Wesley Chapel	—	6547	1656	4842	140	—	7000	1400	1000
24. Geneva: First	15300	4338	7907	18154	191	—	12705	1860	1500
25. Geneva: Pleasant Ridge	—	836	75	558	—	—	2000	—	—
26. Geneva: Westside	3768	—	11135	6786	3213	—	8300	1800	2400
27. Grimes	4083	5400	325	1654	—	150	3600	700	700
28. Hartford: First	—	13804	11656	14764	41	1663	12460	1540	2000
29. Hartford: St. Paul									
29-a St. Paul	—	—	1200	—	—	—	3000	—	—
29-b Tabernacle	—	—	—	—	—	—	900	—	—
30. Headland	—	29190	21334	19842	—	—	10500	2250	2250
31. Kinsey									
31-a Blackwoods	—	—	—	100	—	—	600	—	—
31-b Kinsey	—	—	198	160	—	—	1200	—	—
31-c Malvern	—	683	—	137	50	—	900	—	—
32. Madrid									
32-a Madrid	—	—	171	117	—	—	750	—	—
32-b St. Mary	—	100	150	150	—	—	750	—	—
33. Midland City	—	3373	216	1307	—	276	6800	—	—
34. Mt. Carmel	—	—	782	—	—	—	2100	200	1000
35. Mt. Hebron	—	—	236	1013	69	—	4000	—	—
36. Mt. Zion	—	1200	200	450	500	—	2400	—	—
37. Napier	—	1957	674	2031	—	98	4500	—	—
38. New Brockton	—	1350	340	542	80	199	2400	1200	1200
39. Newton									
39-a Newton	7407	2153	957	2724	60	466	7633	900	1800
39-b Springhill*	—	—	—	—	—	—	167	—	—
40. Old Tabernacle (Enterprise)	4980	—	440	1948	—	55	4000	800	400
41. Ozark: First	—	4000	17750	28594	1500	1782	15800	1800	2400
42. Ozark: Pleasant Hill	4063	—	141	1900	—	136	6000	1400	2400
43. Ozark: Post Oak	—	—	559	550	25	—	1800	900	900
44. Ozark: Westview Heights	9800	290	1150	5020	200	350	9700	1000	1800
45. Pinckard									
45-a Pinckard	—	6950	434	2946	—	249	7400	800	1700
45-b Winslette Chapel	—	—	192	774	—	—	1200	—	—
46. Piney Grove									
46-a Piney Grove	2500	3915	1223	6535	320	62	2720	1650	1250
46-b Whitaker	—	479	161	320	—	—	730	200	300
47. Pleasant Grove	—	6114	215	736	491	—	1050	900	1800
48. Pondtown	—	2750	600	1200	1200	—	7250	—	—
49. Providence	2500	—	198	375	—	—	2900	1140	1000
50. Sardis (Enterprise)	—	2300	665	800	1225	—	7150	500	650
51. Sardis-Midway									
51-a Midway	—	—	250	100	—	—	350	350	350
51-b Sardis	—	—	400	312	—	—	1100	1100	1100
52. Skipperville									
52-a Asbury	—	4500	1600	2000	—	—	2400	820	600
52-b Mabson	811	600	320	357	150	—	900	—	—
52-c Magnolia	—	250	350	1029	—	771	1200	—	760
52-d Skipperville	4800	721	1563	2393	—	—	2000	826	1000
53. Slocomb-Hurricane									
53-a Hurricane	—	2012	257	1367	105	—	2400	400	500
53-b Slocomb	—	6035	737	3954	—	—	7875	700	1300
54. Sylvan Grove	—	300	448	735	199	—	2200	1500	1400
55. Tabernacle (Dothan)	—	703	361	2080	—	—	3900	900	2400
56. Taylor									
56-a Big Creek	—	1672	365	819	—	—	800	750	600
56-b Taylor	1193	—	92	—	—	—	800	750	600
57. Webb	—	300	—	190	384	600	2000	1300	1500
58. Wesley Chapel									
58-a Oak Grove	—	1019	—	666	74	—	550	—	350
58-b Wesley Chapel	—	630	814	529	150	45	2100	—	900
TOTAL	190282	169260	313338	412399	23679	16780	393097	64615	77613

Statistical Table No. 2 — Part 1 Continued Dothan District

MINISTERIAL SUPPORT											CONNECT. FUNDS		
Pensions Apportioned	Pensions Paid	Dist. Supt. Apportioned	Dist. Supt. Paid	Episcopal Fund Apportioned	Episcopal Fund Paid	Equitable Salary Apportioned	Equitable Salary Paid	Temporary General Aid Apportioned	Temporary General Aid Paid	Pension Crusade	Interden. Cooperation Paid	General Adminis-tration Paid	Jurisdictional Administration Paid
2491	2491	644	664	148	148	365	365	64	—	2206	—	55	59
448	448	116	116	27	27	66	66	11	11	750	—	10	11
349	349	90	90	21	21	51	51	9	—	—	—	8	—
224	224	58	58	13	13	33	33	6	3	250	—	3	3
1786	1786	462	462	106	106	261	261	46	—	1584	—	—	—
949	949	245	245	56	56	139	139	24	24	502	14	21	22
103	103	27	27	6	6	15	15	3	3	121	2	2	2
143	—	37	37	9	—	21	—	4	—	—	—	—	—
281	281	73	73	17	21	41	41	7	—	—	—	—	—
103	102	27	28	6	7	15	15	2	—	122	—	2	2
645	484	167	—	38	29	94	71	16	—	380	—	11	11
179	179	46	46	11	11	26	26	5	—	—	—	4	—
381	381	98	98	23	23	56	56	10	—	400	—	8	9
1040	1040	269	269	62	62	152	152	27	—	900	—	23	24
181	181	47	47	11	11	27	27	5	5	150	—	4	2
1098	1098	284	284	65	65	161	161	28	—	475	—	24	26
672	672	173	173	40	40	98	98	17	12	832	7	10	11
1451	1451	375	375	86	86	212	212	37	—	515	—	32	34
2674	2674	691	691	159	159	391	391	68	68	3285	41	59	63
1533	1533	396	396	91	91	224	224	39	—	1473	—	—	—
16078	16078	4157	4157	957	957	2353	2353	411	411	33921	245	353	378
2429	2429	628	628	145	145	356	356	62	62	1762	—	53	57
6689	6689	1729	1729	398	398	979	979	171	171	3520	—	147	157
195	146	51	38	12	9	29	22	5	3	75	2	3	4
773	773	200	200	46	46	113	113	20	—	316	—	—	—
335	335	87	87	20	20	49	49	9	—	81	—	—	—
7158	7158	1851	1851	426	426	1048	1048	183	183	5028	—	157	168
530	530	137	137	32	32	78	78	14	—	625	—	—	—
4370	4370	1130	1130	260	260	640	640	112	112	3800	66	96	101
594	594	154	154	35	35	87	87	15	15	650	9	13	14
1127	1127	291	291	67	67	165	165	29	29	1328	17	25	27
3820	3820	988	988	227	227	559	559	98	98	4565	58	84	90
290	290	75	75	17	17	42	42	7	7	—	4	6	7
2278	2278	589	589	136	136	333	333	58	—	2410	—	50	54
630	630	163	163	38	38	92	92	16	—	—	—	14	7
2909	2909	752	752	173	173	426	426	74	74	3678	44	64	68
473	471	122	126	28	30	69	70	12	12	558	7	10	11
118	—	31	—	7	—	17	—	3	—	—	—	—	—
3149	3149	814	814	187	187	461	461	80	80	4700	48	69	74
115	—	30	—	7	—	17	—	3	—	—	—	—	—
184	184	48	48	11	11	27	27	5	—	25	—	—	—
81	81	21	21	5	5	12	12	2	2	200	1	2	2
122	122	32	32	7	7	18	18	3	3	—	—	3	3
121	121	31	31	7	7	18	18	3	3	—	—	3	3
614	614	159	159	37	37	90	90	16	—	749	9	14	14
366	330	95	87	22	19	54	44	9	9	—	5	8	8
383	383	99	99	23	23	56	56	10	—	425	—	—	—
303	78	78	22	18	5	44	12	8	10	250	6	9	35
405	405	105	105	24	24	59	59	10	—	500	—	9	10
698	698	180	180	42	42	102	102	18	18	930	—	15	16
1081	1081	279	279	64	64	158	158	28	—	1000	—	24	25
25	25	6	6	2	2	4	4	1	1	280	—	1	1
818	599	211	211	49	49	120	120	21	21	941	—	18	19
4726	4726	1222	1222	281	281	692	692	121	121	5362	72	104	110
1119	1119	289	289	67	67	164	164	29	29	1774	17	25	13
408	408	105	105	24	24	60	60	10	10	480	6	9	10
1370	1370	354	354	82	82	201	201	35	—	125	—	—	—
959	959	248	248	57	57	140	140	25	25	350	15	21	23
195	28	50	50	12	12	28	28	5	5	230	3	4	5
681	681	176	176	41	41	100	100	17	17	3308	10	15	16
202	202	52	52	12	12	30	30	5	73	238	3	4	4
390	390	101	101	23	23	57	57	10	10	450	6	9	9
898	898	232	232	53	53	131	131	23	—	1000	—	—	—
576	576	149	147	34	34	84	70	15	—	14	—	—	—
683	783	176	176	40	40	100	—	17	—	378	—	—	—
365	365	94	94	22	22	53	53	9	—	430	—	—	—
132	—	34	—	8	—	19	—	3	—	—	—	—	—
688	—	178	—	41	—	101	—	18	—	—	—	—	—
69	69	18	18	4	4	10	10	2	2	—	1	2	2
298	298	77	77	18	18	44	44	8	4	351	2	3	4
730	43	189	189	43	43	107	107	19	—	480	—	—	—
340	340	88	88	20	20	50	50	9	9	802	5	7	8
1129	1129	292	292	67	67	165	165	29	—	729	—	25	27
791	791	205	205	47	47	116	116	20	—	—	12	17	19
829	829	214	214	49	49	121	121	21	21	—	13	18	19
399	399	103	103	24	24	58	58	10	—	—	—	—	—
250	150	69	49	15	11	37	12	6	—	15	—	—	—
347	347	90	90	21	21	51	51	9	9	659	5	8	8
126	126	33	33	8	8	18	18	2	—	50	—	2	—
378	378	98	98	23	23	55	55	9	—	715	—	—	—
95070	92327	24584	24070	5660	5563	13915	13530	2430	1785	104202	756	1799	1909

Statistical Table No. 2 — Part 2 Dothan District

Church and Charge	CONNECTIONAL FUNDS				BENEVOLENCES				
	Conference Adm. Paid	District Adm. Paid	District Missions Paid	World Service and Cont. Ben. Apportioned	World Service and Cont. Ben. Paid	Ministerial Education Paid	Black College Fund Paid	Missional Priorities Paid	Mass Communications Paid
1. Abbeville	182	510	118	2024	2024	479	—	—	—
2. Ariton									
2-a Ariton	33	92	21	364	200	43	25	28	4
2-b Pleasant Ridge	—	71	16	283	—	—	—	22	288
3. Asbury	5	11	10	182	182	5	6	8	2
4. Ashford	—	364	—	1451	1451	—	—	—	—
5. Bethel	5	195	45	771	771	182	5	60	9
6. Bethlehem									
6-a Bethlehem	8	21	5	84	84	20	—	6	1
6-b Red Hill	—	—	—	116	—	—	—	—	—
7. Black									
7-a Black	21	58	13	229	71	—	—	—	—
7-b Millville	6	22	6	84	88	—	—	—	—
8. Center	35	133	34	524	393	93	—	15	5
9. Coffee Springs									
9-a Center Ridge	13	40	—	146	—	15	—	—	—
9-b Coffee Springs	28	78	18	309	—	40	—	—	3
10. Columbia									
10-a Columbia	76	212	49	845	845	200	—	23	9
10-b Haleburg	13	37	9	147	147	35	—	—	2
11. Cottonwood									
11-a Cottonwood	80	112	26	892	892	211	—	—	10
11-b Rocky Creek	34	102	33	546	382	90	43	29	4
12. Daleville	106	297	68	1179	1179	—	—	—	—
13. Dothan: Cloverdale	196	546	126	2172	2172	514	244	168	24
14. Dothan: Curtis Memorial	—	—	—	1246	246	—	—	—	—
15. Dothan: First	1176	3282	—	13063	14000	3090	1467	1009	147
16. Dothan: Highland Park	178	497	115	1974	1074	467	222	152	22
17. Dothan: Lafayette St.	489	1369	316	5435	5435	1286	90	200	—
18. Echo									
18-a Brown	11	40	9	159	119	29	14	9	2
18-b Echo	40	—	—	628	—	—	—	—	—
18-c Wesley Chapel	13	69	16	272	—	—	—	—	—
19. Enterprise: First	524	1463	338	5816	5816	1376	653	449	65
20. Enterprise: Pleasant Ridge	39	108	25	431	431	—	—	—	—
21. Enterprise: St. Luke	320	893	206	3551	3551	840	399	274	40
22. Enterprise: St. Paul	43	122	28	483	483	114	54	37	5
23. Enterprise: Wesley Chapel	82	231	53	916	916	217	103	71	10
24. Geneva: First	280	779	180	3104	3104	734	349	240	35
25. Geneva: Pleasant Ridge	21	59	14	236	236	56	26	18	3
26. Geneva: Westside	167	465	107	1850	1850	438	—	—	—
27. Grimes	46	129	30	512	512	—	—	20	—
28. Hartford: First	213	594	137	2363	2363	559	265	183	27
29. Hartford: St. Paul									
29-a St. Paul	31	—	—	385	394	90	43	30	4
29-b Tabernacle	—	—	—	96	—	—	—	—	—
30. Headland	230	643	148	2559	2559	605	287	198	17
31. Kinsey									
31-a Blackwoods	—	—	—	93	—	—	—	—	—
31-b Kinsey	—	38	9	150	—	—	—	—	—
31-c Malvern	6	17	4	66	66	16	7	5	1
32. Madrid									
32-a Madrid	9	25	6	99	99	24	—	8	1
32-b St. Mary	9	25	6	98	98	23	—	8	1
33. Midland City	45	126	29	499	499	—	—	—	—
34. Mt. Carmel	26	60	9	297	272	69	33	28	6
35. Mt. Hebron	28	78	18	311	311	—	—	—	—
36. Mt. Zion	26	62	14	246	313	73	35	24	4
37. Napier	30	83	19	329	329	—	—	—	—
38. New Brockton	51	143	33	567	550	50	—	—	—
39. Newton									
39-a Newton	79	221	51	878	500	—	—	—	—
39-b Springhill*	2	—	—	20	20	4	2	2	1
40. Old Tabernacle (Enterprise)	60	167	38	664	502	69	—	158	7
41. Ozark: First	260	244	56	3840	3840	908	425	297	32
42. Ozark: Pleasant Hill	82	229	53	909	909	108	100	15	5
43. Ozark: Post Oak	30	83	19	331	331	78	37	26	4
44. Ozark: Westview Heights	—	50	—	1113	—	—	—	—	—
45. Pinckard									
45-a Pinckard	70	196	45	779	779	184	88	60	9
45-b Winslette Chapel	14	40	9	158	158	37	18	12	2
46. Piney Grove									
46-a Piney Grove	50	139	32	553	553	131	62	43	6
46-b Whitaker	14	20	5	164	150	36	17	12	2
47. Pleasant Grove	29	80	18	317	317	75	36	24	4
48. Pondtown	—	166	18	730	548	183	—	—	—
49. Providence	42	—	—	468	350	50	—	—	—
50. Sardis (Enterprise)	—	143	31	554	490	—	—	—	—
51. Sardis-Midway									
51-a Midway	—	—	—	297	—	—	—	—	—
51-b Sardis	—	75	17	107	—	—	—	—	—
52. Skipperville									
52-a Asbury	—	—	—	559	—	—	—	—	—
52-b Mabson	5	14	3	56	56	13	6	4	1
52-c Magnolia	11	61	8	242	166	57	—	10	1
52-d Skipperville	40	146	22	593	593	25	—	—	—
53. Slocomb-Hurricane									
53-a Hurricane	25	69	16	276	276	65	31	11	3
53-b Slocomb	83	231	53	918	600	60	—	—	—
54. Sylvan Grove	58	162	37	643	400	100	40	25	—
55. Tabernacle (Dothan)	61	169	39	673	673	159	76	52	8
56. Taylor									
56-a Big Creek	29	60	12	324	125	—	—	—	—
56-b Taylor	9	50	—	203	—	—	—	—	—
57. Webb	25	71	16	282	282	67	32	22	3
58. Wesley Chapel									
58-a Oak Grove	—	—	—	103	10	—	—	—	—
58-b Wesley Chapel	—	55	13	307	—	—	—	—	—
TOTAL	6052	17242	3077	77243	69135	14492	5340	4095	839

*Church Closed

Statistical Table No. 2 — Part 2 Continued Dothan District

BENEVOLENCES

General Advance Specials	Youth Service Fund	Special Day Offerings	Claimants Homes	Conf. Advance Specials	Higher Education	Wesley Foundations	Health and Welfare	Blue Lake	Mortgage Amortization	All Other Benevolences	GRAND TOTAL PAID
81	3	20	91	105	401	—	928	197	122	49	62671
—	—	62	16	—	68	30	618	18	22	28	7247
—	—	20	—	—	—	—	96	—	—	—	4932
—	—	—	8	—	12	6	28	6	5	2	6030
115	—	110	—	—	—	—	500	—	—	—	36765
—	25	16	5	—	605	5	125	5	5	24	17581
—	—	9	4	—	31	7	51	8	5	11	1783
—	—	—	—	—	—	—	—	—	—	—	1232
—	—	—	—	—	200	—	3	22	—	—	6999
—	—	—	—	—	133	—	66	—	—	—	1836
—	—	—	18	20	70	32	89	38	24	36	11576
—	—	—	5	—	—	—	52	5	—	—	3046
—	—	—	14	—	—	—	179	30	—	7	8205
1014	110	64	38	7	178	70	155	82	23	86	20000
—	—	13	7	—	—	6	39	14	6	19	6035
515	—	67	40	5	273	74	547	87	54	71	19626
15	—	—	17	5	223	32	265	37	22	48	9492
—	—	35	56	—	207	97	362	115	71	122	24375
138	—	27	98	98	236	179	961	212	130	277	65851
65	—	—	56	25	—	—	150	122	—	—	44853
9334	160	2753	588	1260	10501	1078	2442	1274	784	521	409571
15	—	85	89	5	738	163	630	193	119	251	42352
5975	—	113	245	950	505	180	4304	530	326	1761	161692
—	—	—	5	—	44	10	2	11	8	15	2863
—	—	41	28	—	—	—	—	—	—	—	8139
—	—	8	—	—	—	—	—	—	—	—	4078
2312	—	250	262	481	3646	480	3337	567	349	1284	157349
—	—	—	19	—	—	—	306	42	—	10	12866
1275	—	64	160	871	1924	293	1263	346	213	453	98143
—	—	18	22	—	255	40	92	47	29	62	12812
162	30	73	41	75	342	76	3100	89	55	117	31504
1470	8	639	140	165	2225	256	1653	303	186	396	85586
—	—	—	11	88	—	19	99	3	14	30	4614
685	6	59	83	—	20	153	463	190	102	236	48276
—	—	—	—	—	20	—	182	50	—	—	18545
410	15	140	106	100	1584	195	5410	231	142	302	79092
15	—	—	19	5	144	32	231	39	21	49	6642
—	—	—	—	—	—	—	—	—	—	—	900
150	—	92	115	—	1852	210	450	250	154	327	103235
—	—	—	—	—	—	—	—	—	—	—	700
—	—	—	—	—	—	—	115	—	—	—	2015
—	—	—	3	—	—	5	—	6	4	—	2236
—	—	—	4	—	—	8	—	10	6	—	1426
—	—	—	4	—	—	8	1	10	6	12	1547
10	5	30	22	—	40	—	82	49	30	12	14637
—	—	—	13	—	88	22	54	29	18	20	5339
—	—	—	—	—	—	—	46	—	—	7	6792
—	—	25	15	—	116	25	55	31	18	15	6028
—	—	112	—	—	60	—	378	32	—	—	11415
40	—	25	26	85	50	20	502	55	34	12	10988
190	—	119	40	—	225	—	812	50	—	—	29018
—	—	—	1	—	8	2	21	2	1	3	557
65	—	123	30	70	—	25	302	65	40	16	16338
1733	56	189	130	180	1218	317	4470	375	231	490	101767
175	—	66	41	65	284	55	424	22	30	4	22204
—	—	—	15	—	124	27	115	32	20	42	6829
50	—	—	—	—	—	—	—	—	—	32	31574
—	—	10	35	—	391	64	202	76	47	100	24673
—	—	—	7	—	59	13	122	15	9	20	3066
80	50	70	25	60	207	46	308	54	33	102	26590
—	—	20	7	—	885	12	2	15	10	14	4029
10	—	45	14	5	119	26	10	31	19	41	13264
—	25	—	—	—	—	—	514	—	—	—	16768
—	—	12	21	—	—	—	161	46	—	—	9636
—	33	—	—	—	—	—	187	54	—	—	15605
—	—	—	—	—	—	—	246	—	—	—	2610
—	—	—	—	—	—	—	—	—	—	—	4104
—	—	—	—	—	—	—	—	—	—	—	11920
—	—	—	3	—	21	5	20	5	3	7	3412
—	—	57	6	—	38	9	77	12	8	9	5691
—	—	66	27	20	100	45	294	44	24	14	15625
50	—	56	12	—	103	23	460	27	17	36	9650
—	—	24	44	—	455	—	598	40	10	25	25258
—	—	—	29	—	217	53	247	63	39	40	9499
—	—	—	30	—	297	56	160	66	40	86	13600
—	—	47	—	—	—	—	81	—	—	8	5952
—	—	17	4	—	—	—	—	—	—	—	3752
150	—	—	13	50	105	23	370	28	17	36	8782
—	—	7	4	—	—	—	94	—	—	—	3011
—	—	17	—	—	—	—	342	—	—	—	6864
26299	526	5915	3031	4800	31647	4612	41050	6507	3705	7797	2163165

Statistical Table No. 1 — Part 1 Marianna District

Church and Charge	Name of Pastor	CHURCH MEMBERSHIP: Total Members Last Year	Confession of Faith	From Other U.M.C.	From Other Denominations	Removed by C.C. Action	To Other U.M.C.	To Other Denominations	Removed by Death	Total Members This Year	Average Atten. Sun. Service	Persons Baptized	Preparatory Members	Number on Constituency	Total Enrolled in Confirmation
1. **Altha**	Earl R. Capps	92	2	3	—	—	—	1	1	95	50	2	15	24	—
2. **Bascom**	William Leavins	124	—	3	—	—	—	—	6	121	60	1	16	—	—
3. **Blountstown**	Wallace Dismukes	310	3	8	—	1	6	3	5	306	102	—	11	—	—
4. **Bonifay**	Alvin N. Harbour, Jr.	416	1	12	3	—	10	2	4	416	183	2	53	42	—
5. **Bruce**	Clayton Greene														
5-a Black Creek		30	—	—	—	1	—	—	1	28	20	—	—	—	—
5-b Bruce		60	1	—	—	—	1	—	—	60	17	—	2	—	—
5-c Point Washington		39	5	1	—	—	1	—	—	44	38	—	—	—	—
5-d Red Bay		37	1	—	—	2	2	2	—	32	80	—	—	—	—
6. **Campbellton**	Addis Habbard	46	—	—	—	—	2	1	1	42	32	—	—	—	—
7. **Center Ridge**	C. Ray Kelly														
7-a Center Ridge		85	2	6	1	—	—	—	—	94	46	2	20	—	—
7-b Darlington		58	—	—	—	—	9	5	1	43	33	—	—	—	—
7-c Gaskin		16	—	1	—	—	—	—	—	17	16	3	—	—	—
7-d Piney Grove		10	—	—	—	—	—	—	—	10	7	—	—	—	—
8. **Chipley**	James N. Love	484	4	16	12	2	4	3	8	499	199	3	60	—	6
9. **Cottondale**	Ronald T. Ball	92	1	1	—	—	3	—	2	89	45	1	—	—	—
10. **Cypress**	Alton B. Green														
10-a Cypress		46	—	1	—	—	—	—	—	47	32	—	2	6	—
10-b Grand Ridge		28	—	—	—	—	—	—	1	27	32	—	—	5	—
11. **DeFuniak Springs:**															
Alaqua-Wesley Memorial	Dennis Blom														
11-a Alaqua		44	—	—	—	—	1	—	—	43	25	—	—	—	—
11-b Wesley Memorial		43	—	—	—	—	1	—	1	41	30	—	—	—	—
12. **DeFuniak Springs: First**	Frank Furr	581	10	18	10	100	4	6	8	501	189	13	38	38	6
13. **Freeport**	William R. Hunter	105	2	3	10	1	—	—	2	117	80	2	3	11	—
14. **Galilee**	Charles R. Corbitt	107	1	1	3	7	—	1	2	102	50	—	25	—	—
15. **Graceville**	William H. Griggs	368	3	12	11	—	8	—	5	381	131	7	29	—	8
16. **Green Hills**	Henry C. Moore	36	4	1	—	—	1	—	1	39	39	4	5	24	5
17. **Greenwood**	William F. Dunkle, Jr.	103	1	3	—	—	—	—	4	103	38	—	6	10	—
18. **Honeyville-Highland View**	Russell Fulford														
18-a Highland View		39	—	—	—	—	—	—	—	39	20	—	—	—	—
18-b Honeyville		86	—	—	—	1	—	2	1	82	40	1	8	21	—
19. **Lime Springs**	Phillip D. Shank	77	5	5	—	—	—	—	—	87	50	2	—	—	—
20. **Lynn Haven**	Harold Devane	504	3	15	4	—	11	2	5	508	163	7	27	32	—
21. **Malone**	Hubert Segars														
21-a Friendship		27	—	—	—	—	—	—	2	25	20	—	1	—	—
21-b Malone		107	—	—	2	2	21	8	4	74	50	—	6	—	—
22. **Marianna: First**	Lee R. Spencer	858	24	14	—	—	8	3	12	873	285	10	68	—	13
23. **Marianna: Grace**	Douglas R. Seymour														
23-a Alford		37	4	—	—	—	—	—	—	41	25	—	3	7	—
23-b Grace		136	9	1	—	—	2	—	2	142	133	9	3	10	4
23-c Rynesville		11	—	—	—	—	—	—	—	11	12	—	8	—	—
24. **Mexico Beach**	Charles M. Parker	65	6	1	3	5	1	11	1	57	45	3	1	—	5
25. **Mt. Zion East**	Raymond H. Lieber	90	—	4	—	—	3	—	3	88	46	—	10	6	2
26. **New Hope**	C. H. Chandler	62	1	1	—	—	—	2	3	59	20	—	—	13	—
27. **Orange Hill-New Home**	E. G. Howell														
27-a New Home		9	—	—	—	—	—	—	—	9	15	—	—	—	—
27-b Orange Hill		51	—	—	—	—	—	—	3	48	31	—	2	—	—
28. **Panama City: Calloway**	Tommy Whiddon	132	—	8	5	2	14	4	3	122	75	1	13	—	13
29. **Panama City: First**	M. C. Mathison	2314	32	40	30	—	26	13	10	2367	532	21	353	62	—
30. **Panama City: Forest Park**	Norman S. Carr	517	11	20	12	—	10	3	2	545	151	9	46	—	—
31. **Panama City: Hiland Park**	R. Lawson Bryan	149	17	11	3	—	2	—	1	177	101	6	27	20	6
32. **Panama City: Parker**	J. Carl Jackson	484	7	14	7	2	11	7	2	490	130	14	91	48	—
33. **Panama City: St. Andrew**	J. Lamar Brown	853	12	16	4	—	7	7	8	863	240	12	53	20	10
34. **Panama City: St. Mark**	James Morris	110	3	5	1	—	—	2	—	117	56	7	13	20	20
35. **Panama City: Springfield**	Fred Melvin	175	11	16	20	—	—	2	—	220	170	28	55	—	—
36. **Panama City: Trinity**	R. C. Warren	341	1	5	2	97	4	10	4	234	102	1	46	35	—
37. **Panama City: Woodlawn**	Jimmie C. Conner														
37-a Gullview		67	—	18	4	—	2	—	2	85	71	1	4	15	—
37-b Woodlawn		225	2	4	8	—	12	4	—	223	114	4	13	25	—
38. **Pleasant Grove**	Billy Bruner	117	6	—	4	—	—	—	1	126	60	6	—	—	—
39. **Ponce De Leon**	Alex Sapp	32	5	2	9	—	—	—	—	48	32	6	—	—	—
40. **Poplar Head-Cedar Grove**	Dewey L. Lolley														
40-a Cedar Grove		25	3	—	—	—	—	—	1	27	—	3	—	—	—
40-b Poplar Head		51	—	—	—	—	—	—	1	50	—	—	—	—	—
41. **Portland**	Cecil Cliburn	61	—	—	—	—	—	—	2	59	38	—	—	—	—
42. **Port St. Joe**	Johnie W. McCurdy	435	21	2	10	—	6	2	3	457	175	35	20	—	14
43. **Salem-Springhill**	David G. Shepard														
43-a Salem		104	—	—	—	—	—	—	1	103	60	—	—	16	—
43-b Springhill		78	—	—	—	—	—	—	—	78	30	—	—	—	—
44. **Shady Grove**	A. Roy Morrow	49	1	2	—	—	2	—	1	49	40	1	12	—	—
45. **Sneads**	John Cannon	216	4	9	3	—	3	—	4	225	95	3	13	—	—
46. **Venters Memorial**	Charles H. Hildreth	69	1	1	—	—	—	—	—	71	51	1	15	25	5
47. **Vernon**	Thomas F. Bracewell.														
47-a Lakeview		46	3	—	2	—	—	—	—	51	35	2	6	6	6
47-b Moss Hill		14	—	1	—	—	—	—	—	15	19	—	—	2	—
47-c Vernon		98	3	—	—	—	—	—	—	101	45	—	2	6	—
48. **Wausau**	Jesse Snodgrass														
48-a Wausau		75	2	1	—	—	1	3	1	73	35	1	—	—	—
48-b White Oak		17	—	—	—	—	1	—	—	16	—	—	—	—	—
49. **Westville**	A. Q. Mixon														
49-a Otter Creek		37	1	—	—	—	—	—	—	38	25	1	—	—	—
49-b Westville		25	1	1	—	—	—	—	1	26	—	1	—	—	—
50. **Wewahitchka**	Sam C. Shirah	213	7	3	—	1	1	3	2	216	75	5	35	—	8
51. **Williams Memorial**	Norman F. Hodges	100	—	—	—	—	—	—	2	98	56	—	9	38	—
52. **Marianna District Membership**		21	—	—	—	—	—	—	—	21	—	—	—	—	—
District Property		—	—	—	—	—	—	—	—	—	—	—	—	—	—
Conference Property		—	—	—	—	—	—	—	—	—	—	—	—	—	—
TOTAL		12769	247	310	183	224	201	112	141	12831	5142	241	1248	587	131

Statistical Table No. 1 — Part 1 Continued Marianna District

CHURCH SCHOOL										U.M.M.	U.M.W.		PROPERTY AND OTHER ASSETS				
Number of Leaders	Children	Youth	Adults	Church School Membership	Average Attendance	On-going Classes	Short term classes	Members Joining Confession of Faith	Membership	Amount Paid	Membership	Amount Paid	Value of Church	Value of Parsonage	Value of Other Assets	Indebtedness Property	Indebtedness Curren Expenses
8	15	5	25	53	32	36	43	2	—	—	—	—	61500	19500	—	—	—
7	10	5	44	66	50	11	50	—	—	—	—	—	61000	20000	—	—	—
14	39	21	71	145	74	18	6	3	—	—	34	388	273000	38000	5500	—	—
13	30	25	93	161	94	65	90	—	—	—	40	151	540000	46050	—	61740	—
—	—	—	—	—	—	—	—	—	—	—	—	—	15500	—	—	—	—
3	5	3	12	23	15	15	—	—	—	—	—	—	33000	12500	—	—	—
3	4	6	11	24	20	—	—	—	—	—	—	—	30000	—	—	—	—
5	4	2	20	31	27	15	—	—	—	—	—	—	42000	—	—	—	—
6	9	5	18	38	25	10	—	—	—	—	—	—	43000	19000	1800	—	—
6	13	13	26	58	39	14	—	2	—	—	—	—	57000	39000	—	1100	—
6	8	6	15	35	31	15	—	—	—	—	—	—	20000	—	—	—	—
2	4	6	10	22	16	—	—	—	—	—	—	—	5000	—	—	—	—
—	—	—	—	—	—	—	—	—	—	—	—	—	5000	—	—	—	—
34	35	30	124	223	140	—	—	3	—	—	60	302	350000	32000	—	36795	—
9	17	7	20	53	35	12	12	—	14	100	14	—	102500	28500	—	—	—
6	12	—	27	45	26	—	—	—	—	—	8	150	54000	25000	—	—	—
5	6	5	24	40	34	—	—	—	—	—	12	180	26000	—	2000	—	—
5	5	2	4	16	15	—	—	—	—	—	—	—	33500	—	5000	—	—
5	9	—	6	20	20	—	—	—	—	—	—	—	18000	2000	1700	—	—
18	33	26	142	219	141	67	79	7	48	1082	100	1815	440000	57000	4500	39140	—
7	30	20	20	77	63	—	1	—	—	—	—	—	50000	20000	—	—	—
10	18	12	60	100	45	—	—	—	20	250	20	200	26000	13000	7500	—	—
—	20	40	75	135	99	20	75	3	77	86	80	192	310000	85000	477	4800	—
4	7	5	7	23	26	—	5	—	—	—	12	40	46000	—	450	—	—
6	6	4	21	37	20	—	—	—	—	—	12	89	77000	17000	10000	—	—
4	3	6	12	25	20	—	—	—	—	—	—	—	28000	—	391	—	—
7	4	7	19	37	25	6	40	—	—	—	—	—	78000	32000	684	387	—
9	6	16	14	45	36	12	—	5	—	—	—	—	13000	2200	—	—	—
11	50	24	99	184	102	—	40	3	20	206	48	737	450000	53000	57000	133000	—
—	—	—	—	—	—	—	—	—	—	—	—	—	7500	—	—	—	—
11	6	5	28	50	38	—	—	—	—	—	—	—	86000	31000	—	—	—
31	55	58	222	366	234	44	65	14	53	8700	134	1027	1190000	109500	31000	43486	—
—	—	—	—	—	—	16	—	—	—	—	—	—	30000	—	—	—	—
13	17	20	16	66	40	—	8	4	20	500	19	135	84000	25000	—	16000	—
—	—	—	—	—	—	—	—	—	—	—	—	—	40000	—	—	—	—
5	10	12	14	41	27	—	—	2	—	—	—	—	25000	15000	—	749	—
7	20	12	24	63	49	17	5	—	14	250	16	851	61000	14385	1012	16037	905
4	5	7	7	23	20	21	—	—	—	—	—	—	22500	—	—	—	—
—	—	—	—	—	—	—	—	—	—	—	—	—	4010	—	—	—	—
7	4	5	23	39	30	12	—	—	—	—	—	—	38000	—	—	—	—
15	17	8	37	77	45	15	15	—	—	—	19	774	264500	35500	1104	49480	100
101	138	89	407	735	336	444	515	27	—	—	140	550	775000	55000	98500	72402	—
20	35	30	45	130	115	30	10	8	—	—	11	178	203000	80000	—	81900	—
18	31	11	62	122	80	30	25	9	—	—	15	300	200000	40000	4200	26000	—
19	48	21	83	171	99	—	27	2	—	—	12	25	206000	50000	5259	41103	—
22	84	55	162	323	144	42	72	9	25	80	80	1212	375000	60000	17000	46400	—
10	14	12	31	67	32	16	15	2	—	—	12	—	115000	30000	3500	21623	—
27	54	20	65	166	109	10	—	8	—	—	—	—	290000	30000	10778	199885	—
22	17	12	101	152	92	6	28	1	—	—	18	120	198000	47500	1650	12176	—
4	5	—	45	54	25	—	—	—	—	—	38	110	167700	23000	—	—	—
13	23	14	50	100	54	16	48	—	—	—	35	26	205000	55000	—	5002	—
12	15	15	25	67	58	12	—	4	—	—	—	—	50000	35000	3500	—	—
3	2	4	18	27	21	—	—	—	—	—	—	—	16078	3500	—	—	—
6	8	8	18	40	22	—	—	—	—	—	—	—	12500	—	—	1800	—
4	1	3	16	24	18	—	—	—	—	—	—	—	22000	—	—	—	—
6	11	9	16	42	35	—	—	—	—	—	10	300	67500	—	—	—	—
20	35	30	90	175	100	35	20	20	25	300	40	400	370000	85000	—	8000	—
8	17	6	38	69	53	—	—	—	—	—	—	—	60000	20000	—	1976	—
5	2	—	41	48	—	25	—	—	—	—	—	—	62000	—	—	—	—
5	13	6	13	37	24	—	—	—	—	—	—	—	70000	12000	1192	—	—
15	44	21	66	146	60	12	22	1	—	—	22	1800	275000	20500	1750	89472	—
8	13	16	25	62	38	10	—	2	—	—	13	69	50000	32000	—	4000	—
6	5	3	43	57	40	10	12	2	—	—	—	—	48000	—	1000	500	500
—	—	—	—	—	—	10	15	—	—	—	—	—	51000	—	—	—	—
8	6	7	40	61	30	10	10	—	—	—	10	430	71000	28000	1000	2000	2000
6	10	6	20	42	30	—	—	—	—	—	—	—	41500	13000	—	—	—
—	—	—	—	—	—	—	—	—	—	—	—	—	1000	—	—	—	—
3	1	10	17	31	20	10	15	1	—	—	—	—	14000	1000	—	—	—
5	4	3	14	26	19	9	—	1	—	—	—	—	50000	—	—	—	—
8	30	12	40	90	65	17	—	7	—	—	15	891	210000	50000	25000	17286	—
8	18	22	41	89	48	—	—	—	—	—	—	—	38000	—	5211	—	—
—	—	—	—	—	—	—	—	—	—	—	—	—	—	—	—	—	—
—	—	—	—	—	—	—	—	—	—	—	—	—	—	60000	20000	—	—
—	—	—	—	—	—	—	—	—	—	—	—	—	—	—	43000	—	—
698	1220	873	3022	5813	3520	1193	1368	152	316	11554	1099	13442	9454788	1594635	372658	1034239	3505

Statistical Table No. 2 — Part 1 Marianna District

Church and Charge	LOCAL CHURCH EXPENDITURES: Paid on Debt	Buildings and Improvements	Church School	Other Current Expenses	Benevolences Paid Directly	UMW	MINISTERIAL SUPPORT: Pastor Salary Paid	Utilities Paid	Expenses Paid
1. **Altha**	—	1996	—	1990	—	—	4580	1200	1500
2. **Bascom**	—	600	700	1700	—	—	2700	1500	1800
3. **Blountstown**	—	2684	12058	5304	—	220	12120	1500	1800
4. **Bonifay**	17300	2179	7668	13458	137	537	10200	2116	2400
5. **Bruce**									
5-a Black Creek	—	307	135	475	—	—	464	110	146
5-b Bruce	—	896	125	671	—	—	1238	450	512
5-c Point Washington	—	656	307	1884	—	—	2200	590	810
5-d Red Bay	—	177	706	—	—	—	1000	390	500
6. **Campbellton**	2484	—	188	1135	176	—	1500	900	1800
7. **Center Ridge**									
7-a Center Ridge	900	65	549	1246	—	—	3500	1200	800
7-b Darlington	—	190	523	630	—	—	2000	500	500
7-c Gaskin	—	250	261	105	—	—	860	300	100
7-d Piney Grove			58	—		—	144	34	122
8. **Chipley**	14659	8642	6590	12941	800	1346	13247	1200	2600
9. **Cottondale**	—	3113	2794	288	—	—	4320	900	1800
10. **Cypress**									
10-a Cypress	1000	761	117	274	166	154	1200	600	1800
10-b Grand Ridge	520	695	302	599	—	—	600	400	500
11. **DeFuniak Springs: Alaqua-Wesley Memorial**									
11-a Alaqua	—	892	326	350	24	—	800	250	600
11-b Wesley Memorial	—	—	222	830	17	—	750	250	500
12. **DeFuniak Springs: First**	18410	12951	3694	25338	420	2010	12000	2000	2400
13. **Freeport**	100	300	350	900	—	—	7200	900	1200
14. **Galilee**	—	263	342	450	—	—	2580	1800	1500
15. **Graceville**	—	—	10708	14283	—	1055	10940	1272	1908
16. **Green Hills**	—	1624	102	618	—	32	1400	500	500
17. **Greenwood**	—	—	2320	—	—	126	1200	1560	2040
18. **Honeyville-Highland View**									
18-a Highland View	—	169	186	469	—	—	2000	175	600
18-b Honeyville	—	1217	387	2134	397	—	2967	1000	1500
19. **Lime Springs**	—	3000	588	595	—	—	3350	—	—
20. **Lynn Haven**	15056	—	4320	14724	—	483	11775	1500	1800
21. **Malone**									
21-a Friendship	—	—	—	113	25	—	698	118	119
21-b Malone	4000	—	122	2515	—	—	7800	1625	1600
22. **Marianna: First**	18000	—	16106	23554	—	1901	16500	2000	3300
23. **Marianna: Grace**									
23-a Alford	—	398	—	1053	390	—	1360	440	600
23-b Grace	9258	482	1251	4922	566	132	6456	1800	1500
23-c Kynesville	—	—	—	100	50	—	200	96	100
24. **Mexico Beach**	733	65	465	559	190	—	4200	—	—
25. **Mt. Zion East**	1963	4500	650	905	143	—	3000	1000	2000
26. **New Hope**	—	1090	416	379	—	—	500	300	800
27. **Orange Hill-New Home**									
27-a New Home	—	250	—	97	—	—	400	200	—
27-b Orange Hill	—	2400	350	600	—	—	2400	500	800
28. **Panama City: Calloway**	5810	6140	850	3923	376	178	8200	1200	1050
29. **Panama City: First**	21321	4935	50612	67482	2745	1879	41303	3600	4500
30. **Panama City: Forest Park**	9805	1801	1333	19850	—	164	13886	1600	2260
31. **Panama City: Hiland Park**	3631	8140	7717	1200	—	155	11040	960	—
32. **Panama City: Parker**	7020	8770	2799	15224	932	100	10338	900	1800
33. **Panama City: St. Andrew**	11689	4950	6846	23472	240	2842	15070	2400	2760
34. **Panama City: St. Mark**	2216	2092	1050	3739	—	—	3200	900	2000
35. **Panama City: Springfield**	17744	7324	2130	7321	3222	—	6600	1800	900
36. **Panama City: Trinity**	8496	4560	7651	10313	190	344	11300	900	1800
37. **Panama City: Woodlawn**									
37-a Gulfview	662	—	444	125	86	540	2600	1000	800
37-b Woodlawn	2032	988	5688	8370	—	438	8700	1500	1800
38. **Pleasant Grove**	—	—	725	2892	263	—	3633	2422	1000
39. **Ponce De Leon**	—	1810	145	952	425	—	1200	800	882
40. **Poplar Head-Cedar Grove**									
40-a Cedar Grove	—	165	—	26	—	—	1200	—	—
40-b Poplar Head	—	—	40	300	—	—	600	300	—
41. **Portland**	—	2450	1246	—	100	—	1500	600	1200
42. **Port St. Joe**	12000	5000	15000	9000	5000	834	12300	1700	2000
43. **Salem-Springhill**									
43-a Salem	2502	111	448	1304	—	—	2000	500	500
43-b Springhill	—	1600	281	616	50	—	2000	500	500
44. **Shady Grove**	—	3410	2007	4076	—	—	3500	1500	1000
45. **Sneads**	9960	—	1912	7198	—	—	9300	1200	1500
46. **Venters Memorial**	1200	4839	653	1995	—	108	3000	—	1800
47. **Vernon**									
47-a Lakeview	1500	1500	500	500	200	—	1040	500	400
47-b Moss Hill	—	400	100	100	10	—	280	50	150
47-c Vernon	500	1500	500	100	300	270	3784	1000	1000
48. **Wausau**									
48-a Wausau	—	415	181	712	—	—	3487	300	1200
48-b White Oak	—	—	—	52	—	—	480	—	—
49. **Westville**									
49-a Otter Creek	—	—	272	312	—	—	720	—	—
49-b Westville	—	1258	—	—	—	—	500	300	400
50. **Wewahitchka**	3265	9051	2091	5907	192	—	8500	1600	2000
51. **Williams Memorial**	—	2145	682	7250	—	—	2625	650	—
TOTAL	225736	138166	189889	342499	17832	15848	356235	63958	80059

Statistical Table No. 2 — Part 1 Continued Marianna District

MINISTERIAL SUPPORT											CONNECT. FUNDS		
Pensions Apportioned	Pensions Paid	Dist. Supt. Apportioned	Dist. Supt. Paid	Episcopal Fund Apportioned	Episcopal Fund Paid	Equitable Salary Apportioned	Equitable Salary Paid	Temporary General Aid Apportioned	Temporary General Aid Paid	Pension Crusade	Interden. Cooperation Paid	General Adminis tration Paid	Jurisdictional Administration Paid
701	701	181	181	42	42	103	103	18	18	947	11	45	17
650	650	168	168	39	39	95	95	17	10	767	10	10	15
2227	2226	576	576	133	133	326	326	57	—	1115	—	—	—
2815	2815	728	728	168	168	412	412	72	72	1840	43	62	66
235	235	61	61	14	14	34	34	6	—	139	—	—	—
423	764	109	197	25	45	62	112	11	20	—	6	9	10
341	—	88	—	20	—	50	—	9	—	—	5	7	8
257	257	66	66	15	15	38	38	7	7	213	4	6	6
333	333	86	86	20	20	49	49	9	—	300	—	—	—
424	324	110	110	25	25	62	62	11	—	300	—	9	—
237	237	61	61	14	14	35	35	6	6	300	—	5	6
113	—	29	—	7	—	17	—	3	—	—	—	—	—
46	46	12	12	3	3	7	7	1	1	52	—	1	1
2955	2955	764	764	176	176	433	433	76	76	2336	45	65	70
680	680	176	176	40	40	99	99	17	17	—	—	15	16
335	335	87	87	20	20	49	49	9	—	845	—	7	—
151	151	39	39	9	9	22	22	4	4	178	2	3	4
234	234	61	61	14	14	34	34	6	—	236	—	5	—
168	168	43	43	10	10	25	25	4	4	1001	3	4	4
3453	3453	893	893	206	206	505	505	88	—	3859	—	—	—
509	509	132	132	30	30	75	75	13	5	1550	4	5	6
485	485	125	125	29	29	71	71	12	—	400	—	—	—
2392	2392	618	618	142	142	350	350	61	—	5130	—	52	56
161	161	42	42	10	10	24	24	4	4	—	—	—	—
592	592	155	155	35	35	79	79	17	17	2000	10	14	15
454	454	117	117	27	27	66	66	12	5	298	5	5	5
488	488	129	126	29	29	71	71	12	12	144	—	11	11
339	339	88	88	20	20	50	50	9	—	430	—	—	—
2145	2145	555	555	128	128	314	314	55	55	1977	—	47	50
107	107	28	28	6	6	16	16	3	—	—	—	—	—
993	993	257	257	59	59	145	145	25	—	—	—	11	17
5072	5072	1311	1311	302	302	742	742	130	130	11350	77	111	119
241	241	62	62	14	14	35	35	6	10	285	—	5	6
972	365	251	94	58	22	142	53	25	9	333	6	8	10
54	54	14	14	3	25	8	100	1	1	—	8	15	1
441	441	114	114	26	26	65	65	11	11	176	7	10	10
532	532	138	138	32	32	78	78	14	14	500	8	12	13
183	183	47	47	11	11	27	27	5	5	216	3	4	4
50	25	13	6	3	2	7	3	1	—	59	—	1	—
298	150	77	40	18	11	44	25	8	—	361	—	5	5
989	989	256	256	59	59	145	145	25	—	1061	—	—	—
13347	13347	3451	3451	795	795	1953	1953	341	341	8250	—	293	314
2719	2719	703	703	162	162	398	398	70	17	25	14	60	64
1130	1130	292	292	67	67	165	165	29	29	1413	17	25	27
2599	2399	672	620	155	143	380	351	66	61	2989	37	52	56
4151	4151	1073	1073	247	247	608	608	106	106	3723	—	91	98
855	855	221	221	51	51	125	125	22	22	664	13	19	20
616	616	159	159	37	37	90	90	16	16	846	9	14	15
2706	2706	700	700	161	161	396	396	69	—	2582	—	—	—
613	613	158	158	36	36	90	90	16	16	480	9	13	14
1847	1847	478	478	110	110	270	270	47	47	420	28	41	43
340	340	88	88	20	20	50	50	9	9	173	5	7	8
255	255	66	66	15	15	37	37	7	7	145	4	6	6
121	223	31	59	7	14	18	33	3	—	—	—	2	2
177	177	46	46	11	11	26	26	5	—	208	—	—	—
311	311	81	81	19	19	46	46	8	—	60	—	7	7
2959	2959	765	785	176	176	433	433	76	76	4918	45	65	70
415	415	107	107	25	25	61	61	11	—	738	—	—	—
376	502	97	55	22	18	55	40	10	—	135	—	—	—
549	549	142	142	33	33	80	80	14	14	772	8	12	13
1166	1255	302	302	69	69	171	171	30	—	554	—	—	—
417	417	107	107	25	25	61	61	10	5	1953	—	9	10
192	192	50	50	11	11	28	28	5	—	477	7	—	—
57	—	15	—	3	—	8	—	1	—	—	—	—	—
805	805	208	208	48	48	118	39	21	6	600	—	6	6
354	354	91	91	21	21	52	52	9	—	206	—	—	—
47	47	12	12	3	3	7	7	1	—	—	—	—	—
170	170	44	44	10	—	25	—	4	4	100	3	4	4
126	126	32	32	7	7	18	18	3	3	148	2	3	3
1642	1642	425	425	98	98	240	240	42	42	577	25	36	39
473	476	122	122	28	28	69	69	12	12	557	—	10	11
75810	74879	19605	19311	4513	4462	11089	10911	1943	1346	74411	483	1344	1381

Statistical Table No. 2 — Part 2 Marianna District

Church and Charge	CONNECTIONAL FUNDS: Conference Adm. Paid	District Adm. Paid	District Missions Paid	World Service and Conf. Ben. Apportioned	BENEVOLENCES: World Service and Conf. Ben. Paid	Ministerial Education Paid	Black College Fund Paid	Missional Priorities Paid	Mass Communications Paid
1. Altha	51	100	66	570	400	75	—	—	6
2. Bascom	48	83	54	528	690	125	20	14	6
3. Blountstown	150	303	227	1810	477	—	—	—	—
4. Bonifay	206	381	286	2287	2287	541	257	177	26
5. Bruce									
5-a Black Creek	—	24	18	191	—	—	—	—	—
5-b Bruce	31	57	43	344	344	81	70	48	7
5-c Point Washington	25	46	35	277	277	66	—	—	—
5-d Red Bay	19	35	26	209	209	49	23	16	2
6. Campbellton	24	45	34	271	—	—	—	—	—
7. Center Ridge									
7-a Center Ridge	31	57	43	345	—	—	—	—	—
7-b Darlington	17	20	24	192	192	46	—	15	2
7-c Gaskin	—	—	—	92	—	—	—	—	—
7-d Piney Grove	5	6	5	37	37	9	4	—	—
8. Chipley	216	399	300	2401	2401	568	270	185	27
9. Cottondale	50	92	69	552	552	131	—	—	—
10. Cypress									
10-a Cypress	—	45	34	272	125	—	—	—	—
10-b Grand Ridge	11	20	15	123	40	29	5	5	1
11. DeFuniak Springs: Alaqua-Wesley Memorial									
11-a Alaqua	17	31	20	190	190	—	—	—	—
11-b Wesley Memorial	12	22	17	137	137	32	15	11	2
12. DeFuniak Springs: First	253	250	150	2805	2810	—	—	46	—
13. Freeport	20	68	51	414	414	50	5	5	5
14. Galilee	35	—	—	394	—	—	—	—	—
15. Graceville	175	324	243	1944	1944	460	10	150	24
16. Green Hills	12	—	—	131	131	31	—	—	—
17. Greenwood	47	122	92	187	487	124	59	41	6
18. Honeyville-Highland View									
18-a Highland View	10	—	—	369	20	10	—	—	—
18-b Honeyville	36	5	5	396	50	5	—	—	—
19. Lime Springs	—	45	34	276	276	—	—	—	—
20. Lynn Haven	157	287	216	1743	1743	—	—	—	—
21. Malone									
21-a Friendship	—	14	11	87	87	20	—	—	—
21-b Malone	73	—	—	807	200	—	—	—	—
22. Marianna: First	371	493	370	4121	4121	975	463	318	46
23. Marianna: Grace									
23-a Alford	18	33	25	196	196	46	22	15	4
23-b Grace	27	35	23	790	296	70	33	21	3
23-c Kynesville	4	7	5	44	10	20	—	3	—
24. Mexico Beach	32	60	45	358	358	85	40	28	4
25. Mt. Zion East	39	72	54	433	—	102	—	33	5
26. New Hope	13	26	16	149	149	35	17	21	2
27. Orange Hill-New Home									
27-a New Home	1	6	4	41	24	—	—	—	—
27-b Orange Hill	14	40	30	242	120	1	4	1	—
28. Panama City: Calloway	72	134	101	804	—	—	—	—	—
29. Panama City: First	977	1360	—	10844	10844	2565	1218	837	122
30. Panama City: Forest Park	199	396	244	2209	1200	133	16	17	4
31. Panama City: Hiland Park	83	131	98	918	918	217	90	71	10
32. Panama City: Parker	175	335	248	2111	1948	460	218	150	21
33. Panama City: St. Andrew	304	557	418	3373	3373	—	—	260	—
34. Panama City: St. Mark	63	116	87	695	695	164	78	54	8
35. Panama City: Springfield	45	87	58	501	501	118	56	39	6
36. Panama City: Trinity	198	195	146	2199	2199	—	—	—	—
37. Panama City: Woodlawn									
37-a Gulfview	45	26	16	498	498	118	56	38	6
37-b Woodlawn	135	251	188	1501	1501	266	—	116	17
38. Pleasant Grove	25	45	34	276	276	65	31	21	3
39. Ponce De Leon	19	35	26	207	207	49	23	16	2
40. Poplar Head-Cedar Grove									
40-a Cedar Grove	9	13	10	98	—	—	—	—	—
40-b Poplar Head	—	—	—	144	144	—	—	—	—
41. Portland	23	42	31	253	—	—	—	—	—
42. Port St. Joe	216	410	310	2404	2404	160	—	186	27
43. Salem-Springhill									
43-a Salem	30	55	42	337	150	—	—	—	—
43-b Springhill	—	51	38	306	125	—	—	—	—
44. Shady Grove	40	75	56	446	446	106	50	34	5
45. Sneads	21	—	—	948	237	31	—	11	—
46. Venters Memorial	31	58	31	339	339	40	5	—	—
47. Vernon									
47-a Lakeview	7	26	19	156	156	—	—	—	—
47-b Moss Hill	—	—	—	47	—	—	—	—	—
47-c Vernon	59	109	81	654	654	77	—	—	—
48. Wausau									
48-a Wausau	—	49	34	287	—	—	—	—	—
48-b White Oak	—	—	—	38	—	—	—	—	—
49. Westville									
49-a Otter Creek	12	—	—	138	138	33	—	11	2
49-b Westville	9	17	13	102	102	24	6	8	1
50. Wewahitchka	120	223	167	1334	1334	316	150	132	15
51. Williams Memorial	35	63	48	384	384	91	15	—	—
TOTAL	5202	8512	5234	61306	52567	8819	3329	3154	427

atistical Table No. 2 — Part 2 Continued Marianna District

BENEVOLENCES

General Advance Specials	Youth Service Fund	Special Day Offerings	Claimants Homes	Cont. Advance Specials	Higher Education	Wesley Foundations	Health and Welfare	Blue Lake	Mortgage Amortization	All Other Benevolences	GRAND TOTAL PAID
—	—	25	26	—	25	25	184	25	34	14	14387
25	—	—	20	—	120	15	127	52	20	23	12206
169	—	285	81	33	245	—	656	162	—	—	42850
45	—	128	103	51	1529	189	645	223	137	292	69704
—	—	—	—	—	—	—	20	—	—	—	2182
30	—	—	15	—	—	51	39	34	38	80	6023
—	—	—	12	—	104	—	120	27	—	—	7179
20	—	—	9	6	222	17	103	20	13	27	4201
—	—	—	12	—	—	—	139	—	—	—	9225
—	—	—	—	55	—	—	50	34	—	—	9360
—	—	—	—	—	25	16	3	19	6	5	5397
—	—	—	—	—	90	—	—	—	—	—	1966
—	—	—	2	—	14	3	1	4	2	5	578
175	56	145	108	25	1528	198	461	234	144	307	76692
—	—	29	25	—	—	46	138	54	33	13	15490
—	—	—	12	8	—	—	4	—	—	—	7643
—	—	25	6	—	15	10	255	12	7	9	4493
—	—	—	—	—	—	—	—	—	—	5	4089
—	—	11	6	—	51	11	2	13	8	27	4208
1166	—	221	126	248	1005	—	569	105	—	67	95155
—	—	34	10	—	15	5	112	30	15	10	14115
100	—	15	—	20	—	—	25	—	—	—	8240
70	10	189	88	30	752	160	1518	190	117	350	55710
101	—	72	6	5	—	11	47	13	8	3	5457
75	—	—	24	25	158	39	676	51	32	27	12248
—	—	4	—	—	—	—	—	—	—	—	4625
—	—	2	5	—	15	—	47	5	—	—	10669
—	—	6	12	—	—	—	—	27	—	—	8860
206	—	42	78	104	100	—	59	170	105	42	58238
—	—	—	—	—	—	—	—	—	—	—	1362
—	—	—	—	—	—	—	—	—	—	—	19417
2950	—	1050	186	440	1891	340	2656	410	247	526	118428
—	—	—	9	—	73	16	118	19	12	25	5530
15	—	152	17	5	111	24	23	29	18	38	28207
—	—	2	4	—	16	4	1	4	3	6	853
—	—	—	16	—	134	30	230	35	22	46	8237
—	—	18	19	—	20	36	33	42	26	55	16042
30	—	25	7	10	56	12	2	14	9	19	4448
—	—	—	—	—	—	—	—	—	—	—	1078
—	—	10	6	—	1	15	52	1	6	4	7952
—	—	8	—	—	—	—	91	—	—	—	30643
6670	—	701	488	3150	19929	895	4416	1058	651	424	283426
76	17	68	99	—	657	61	66	50	33	68	58265
125	—	80	41	—	300	66	12	90	48	115	38503
304	—	141	87	80	843	160	69	190	117	246	60383
251	10	279	152	394	3556	—	817	329	203	81	91350
25	—	27	31	20	290	57	54	39	42	89	19126
30	—	—	23	10	187	41	196	49	30	64	50383
1275	—	50	99	200	—	—	50	—	—	—	56511
100	—	48	22	38	486	41	148	49	30	64	9515
1145	—	177	68	291	914	124	322	146	90	86	38637
83	—	—	12	10	103	23	64	27	17	36	12510
—	—	—	—	—	78	17	125	20	12	26	7410
—	—	—	4	—	—	—	2	—	—	—	1762
—	—	—	6	—	—	—	32	—	—	—	1890
—	—	48	—	—	—	4	4	25	—	—	7804
430	15	30	108	330	1220	198	1062	235	144	307	80153
—	—	—	—	—	—	—	—	—	—	4	8992
—	—	—	—	10	—	—	55	20	—	7	6603
40	5	35	20	10	167	37	122	44	27	57	18492
—	—	23	11	—	—	10	328	10	—	36	34139
87	—	116	15	57	15	10	152	33	10	4	17185
—	—	—	—	—	—	—	2	—	—	4	7219
—	—	—	—	—	—	—	—	—	—	—	1090
26	—	5	29	—	10	54	35	21	9	36	11877
—	—	—	—	—	—	—	—	—	—	13	7115
—	—	—	—	—	—	—	—	—	—	—	601
—	—	15	6	—	—	11	17	—	8	3	1889
—	—	—	5	—	38	8	27	10	6	13	3087
40	—	39	60	60	748	110	250	130	80	170	39874
41	—	37	17	44	—	20	62	37	23	68	15622
15925	113	4417	2453	5769	37856	3220	17695	4670	2642	4046	1804800

Statistical Table No. 1 — Part 1 Mobile District

Church and Charge	Name of Pastor	Total Members Last Year	Confession of Faith	From Other U.M.C.	From Other Denominations	Removed by C.C. Action	To Other U.M.C.	To Other Denominations	Removed by Death	Total Members This Year	Average Atten. Sun. Service	Persons Baptized	Preparatory Members	Number on Constituency	Total Enrolled in Confirmation
		CHURCH MEMBERSHIP													
1. **Aldersgate**	Henry L. Tillman	189	—	—	—	13	1	—	1	174	80	2	27	—	—
2. **Bayou La Batre**	J. Douglas Williams	312	—	4	—	—	—	1	3	312	101	4	61	25	3
3. **Calvert-McIntosh**	Robert D. Garrett														
3-a Calvert		47	—	1	—	—	—	—	1	47	14	—	—	—	—
3-b McIntosh		109	—	2	—	—	—	—	—	111	50	—	9	5	—
4. **Chatom-Chalker Memorial**	J. Walker Epps														
4-a Chalker Memorial		99	1	1	—	—	—	—	1	100	48	1	10	22	—
4-b Chatom		131	1	2	2	—	—	—	2	134	54	1	7	27	—
5. **Citronelle**	Ray C. Lane	242	2	4	4	1	3	1	2	245	78	2	25	—	3
6. **Coden**	Charles R. Wimberly	188	5	4	3	—	1	—	1	198	160	8	72	—	—
7. **Creola-Plateau**	Lee Allen														
7-a Creola		127	2	2	1	—	—	—	—	132	53	14	—	—	—
7-b Plateau		92	—	—	—	—	—	1	1	90	—	—	—	—	—
8. **Dauphin Island**	Luther E. Powell	109	1	2	2	—	2	1	2	109	55	3	18	—	7
9. **Deer Park-Fruitdale**	Curtis R. Smith														
9-a Deer Park		84	—	1	—	—	—	—	—	85	20	—	5	—	—
9-b Epworth		30	—	—	—	—	—	—	—	30	26	—	—	6	—
9-c Fruitdale		24	—	—	—	—	—	—	—	24	20	—	—	—	—
10. **Ebenezer**	Robert Harrington	123	4	2	3	—	—	—	1	131	—	4	—	18	—
11. **Fowl River-Zirlott Rd.**	Charles H. Hale														
11-a Fowl River		63	2	2	2	—	—	2	3	64	37	—	—	—	—
11-b Zirlott Road		68	9	—	—	—	—	—	—	77	70	4	15	11	9
12. **Georgetown-Chunchula**	Bruce W. Sheffield														
12-a Chunchula		46	—	1	—	—	1	3	1	42	25	—	1	—	—
12-b Georgetown		97	—	2	2	—	—	—	1	100	35	—	1	—	—
13. **Grand Bay**	Malcolm L. Roberts	423	11	9	12	—	6	2	4	443	147	14	39	12	—
14. **Irvington**	C. Bryant Wilson	59	1	1	1	—	2	13	4	43	18	1	2	—	—
15. **Millry**	Floyd B. Dyal														
15-a Barlow		126	—	—	—	—	2	2	1	121	60	1	—	—	—
15-b Millry		87	1	2	2	—	5	1	—	86	40	—	6	6	—
15-c Minerva Memorial		58	—	—	—	—	—	—	—	58	35	—	5	—	—
15-d Mt. Carmel		96	3	—	—	—	1	—	1	97	40	3	6	—	—
16. **Mobile: Ashland Place**	T. Leo Brannon	708	7	32	18	2	10	6	8	739	277	32	123	155	6
17. **Mobile: Broad Street**	Perry M. Dalton	159	6	4	1	—	—	—	—	170	79	7	2	21	6
18. **Mobile: Chickasaw**	Jake B. Brown	689	7	4	3	—	18	—	4	681	208	13	49	—	7
19. **Mobile: Crawford Chapel**	W. Herbert Walls	396	11	13	12	—	6	2	5	419	175	7	53	93	25
20. **Mobile: Dauphin Way**	Stephen F. Dill	2497	39	71	14	1	61	11	23	2525	604	31	250	33	36
21. **Mobile: Forest Hill**	R. L. Hoagland, Jr.	943	22	38	19	1	35	4	5	977	327	26	126	97	25
22. **Mobile: Fulton Heights**	W. Jean Spikes	459	5	8	3	—	6	1	2	466	147	10	17	—	—
23. **Mobile: Government Street**	Jerry R. Turner	431	6	1	2	—	13	2	12	413	115	4	6	101	—
24. **Mobile: Grace**	Arnold L. Tillman	235	3	5	4	—	3	—	—	244	90	7	58	—	8
25. **Mobile: Kingswood**	Louie F. Wilson, Jr.	717	35	58	7	22	19	11	1	764	332	31	159	104	25
26. **Mobile: Oakdale**	A. D. Grissett	107	—	—	—	—	2	—	—	105	14	—	—	24	—
27. **Mobile: Pleasant Valley**	Linwood A. Lewis	532	8	—	—	1	12	2	7	518	160	5	30	10	12
28. **Mobile: Sage Avenue**	James L. Allison	295	21	24	13	—	14	2	2	335	129	27	23	—	—
29. **Mobile: St. Francis St.**	Charles Avery	394	1	3	1	23	9	2	7	358	113	3	10	12	—
30. **Mobile: St. John**	Autis E. Price	288	7	14	2	2	18	4	2	285	107	6	34	—	3
31. **Mobile: St. Mark**	Thomas W. Sowell	830	21	31	10	—	21	1	2	868	253	21	115	45	21
32. **Mobile: South Brookley**	J. Thomas Terry	344	13	8	11	—	3	2	4	367	126	18	—	—	10
33. **Mobile: Springhill Avenue**	Langdon H. Garrison	879	17	30	7	—	14	3	6	910	266	20	109	63	7
34. **Mobile: Toulville-Warren Street**	Richard Walker	409	4	—	6	—	—	5	5	409	143	14	60	—	5
35. **Mobile: Wesley Chapel-T'dore 1st**	Curry Brown														
35-a Theodore First		154	16	—	11	—	—	—	1	180	170	27	80	75	15
35-b Wesley Chapel		147	5	3	1	—	—	—	5	151	50	4	2	25	—
36. **Mobile: West Side**	Thomas M. Ellisor, Jr.	525	7	8	—	—	2	—	3	535	148	9	10	36	7
37. **Mt. Vernon**	Otis T. Guy	202	7	4	2	—	5	2	4	204	100	11	17	15	3
38. **Pine Grove**	Curtis S. Ford	142	—	4	4	—	—	—	3	147	56	4	23	20	—
39. **Prichard: Eight Mile**	Geo. S. Turnipseed	227	2	1	3	—	3	4	3	223	91	8	44	—	—
40. **Prichard: First**	W. Eugene Edwins	344	—	5	1	64	19	3	4	260	55	1	21	—	—
41. **Prichard: Whistler-Hubbard Mem.**	Bartley B. Fair														
41-a Hubbard Memorial		52	6	1	—	—	—	—	3	56	31	6	5	—	—
41-b Whistler		172	1	1	2	—	5	—	3	168	80	3	18	—	—
42. **St. Stephens**	Luther T. Williamson														
42-a Midway		47	—	—	—	—	—	—	1	46	20	—	—	—	—
42-b New Hope		17	—	—	—	—	—	—	1	16	—	—	—	—	—
42-c St. Stephens		69	—	—	1	—	1	—	1	68	43	—	—	—	—
43. **Saraland**	George H. Mathison	449	10	31	28	—	4	1	2	511	215	7	—	8	11
44. **Satsuma**	Mitchell E. Zirlott	212	2	1	—	—	2	4	1	208	80	3	15	—	—
45. **Sunflower Circuit**	E. Glenn Greenhill														
45-a Bethel		85	—	3	1	—	5	10	2	72	34	1	3	5	—
45-b Sims Chapel		44	—	—	1	—	—	—	—	45	20	—	—	5	—
45-c Sunflower		74	—	—	—	—	—	1	1	72	25	—	—	6	6
46. **Theodore**	R. Neil McDavid	254	13	25	7	—	2	3	3	291	141	8	41	109	10
47. **Wilmer-Tanner Williams**	Leonard L. Howell														
47-a Tanner Williams		110	3	—	—	—	—	—	1	112	78	5	12	—	6
47-b Wilmer		152	2	—	—	—	—	—	2	152	92	3	16	—	—
District Property		—	—	—	—	—	—	—	—	—	—	—	—	—	—
Conference Property		—	—	—	—	—	—	—	—	—	—	—	—	—	—
TOTAL		17819	350	473	229	130	336	113	169	18123	6460	444	1840	1194	276

Statistical Table No. 1 — Part 1 Continued Mobile District

CHURCH SCHOOL										U.M.M.		U.M.W.	PROPERTY AND OTHER ASSETS				
Number of Leaders	Children	Youth	Adults	Church School Membership	Average Attendance	On-going Classes	Short term classes	Members Joining Confession of Faith	Membership	Amount Paid	Membership	Amount Paid	Value of Church	Value of Parsonage	Value of Other Assets	Indebtedness Property	Indebtedness Current Expenses
24	30	30	10	94	30	—	—	—	—	—	—	—	60000	19000	—	—	—
14	48	28	55	145	94	21	95	2	—	—	20	1450	86000	42500	43317	2000	—
2	2	—	6	10	7	—	—	—	—	—	—	—	30000	20000	6175	—	—
6	11	9	13	39	23	—	9	—	—	—	13	223	80000	—	1800	833	—
5	24	7	33	69	42	26	51	1	16	183	7	44	55000	—	13688	—	—
7	11	8	15	41	25	28	—	1	—	—	12	104	63000	52000	4783	—	—
10	25	10	44	89	59	—	70	2	—	—	28	1756	55000	20000	—	6368	—
16	65	25	30	136	131	—	—	2	27	400	33	1600	67000	19000	—	7000	—
6	18	15	18	57	31	—	35	2	—	—	—	—	37000	31200	3682	—	—
3	—	—	16	19	12	7	—	—	—	—	—	—	54000	—	587	—	—
6	18	4	21	49	34	15	42	1	—	—	26	425	25000	—	3000	—	—
2	2	—	10	14	—	—	—	—	—	—	—	—	25000	—	—	—	—
5	8	2	15	30	25	—	—	—	—	—	—	—	30000	—	—	—	—
3	4	3	11	21	15	—	—	—	—	—	—	—	24000	—	—	—	—
8	15	18	31	72	48	40	12	2	—	—	—	—	60000	—	2900	—	—
3	—	—	9	12	9	25	15	—	—	—	—	—	51000	45000	7066	19184	—
7	20	11	8	46	46	15	15	9	—	—	—	—	54000	—	8214	—	—
4	12	2	5	23	15	3	—	—	—	—	—	—	20000	15000	12000	—	—
7	10	5	20	42	20	6	40	—	—	—	—	—	40580	—	4500	—	—
14	68	46	91	219	101	26	—	11	—	—	57	2001	128000	70000	2624	9989	—
4	3	2	14	23	10	2	—	—	—	—	—	—	40000	14000	2055	—	350
8	15	14	27	64	50	—	—	—	—	—	—	—	40000	—	—	—	—
5	10	5	21	41	40	—	—	—	—	—	14	130	57000	60000	—	—	—
6	11	12	15	44	28	13	—	—	—	—	—	—	21500	—	—	—	—
5	11	5	24	45	40	—	—	—	—	—	8	—	25000	—	—	—	—
28	166	48	120	362	145	26	35	3	30	100	60	150	419000	81000	184000	285000	—
17	28	11	54	110	57	45	15	2	—	—	22	136	150000	37000	400	—	1000
38	78	20	148	284	160	28	35	7	22	160	116	785	209000	55000	41246	9637	—
31	72	59	121	283	165	32	130	7	35	225	45	503	350000	65000	40000	12823	—
136	263	190	426	1015	351	423	820	36	—	—	230	1272	1717536	186642	549195	72000	3489
49	148	102	236	535	255	20	213	19	45	2443	70	1685	712300	55000	30532	155000	—
20	45	20	55	140	75	15	12	2	31	1700	65	561	250000	24000	1300	11000	—
33	6	5	174	218	90	12	30	3	—	—	68	173	400000	42000	16055	—	—
13	53	20	52	138	65	—	12	1	—	—	18	85	90000	35000	9000	21000	—
160	150	61	155	526	222	171	405	21	50	1596	68	1470	530892	29208	12445	151500	—
2	—	—	8	10	—	—	—	—	—	—	6	40	—	—	2579	—	—
15	33	20	82	150	104	20	70	8	15	150	49	1279	262500	26500	27000	—	—
11	37	17	51	116	62	30	5	12	21	480	37	1020	572000	30000	5000	85591	—
16	16	8	83	123	64	20	—	—	—	—	32	656	650000	52000	173000	—	—
25	26	23	49	123	71	13	110	6	16	225	48	1139	168000	65000	13467	11000	—
29	105	57	160	351	196	35	15	21	25	250	80	359	825000	46250	20000	210130	—
15	56	30	50	151	78	10	40	6	—	—	23	120	260000	32500	18500	8900	—
29	75	29	175	308	172	40	128	7	—	—	113	1000	698363	45000	18329	24788	—
13	59	29	20	121	80	10	14	3	30	—	40	—	405000	29000	—	—	—
15	45	80	101	241	50	55	35	6	17	100	50	200	32500	—	—	—	—
6	15	14	133	168	20	4	20	—	—	—	—	—	150000	25000	—	800	—
39	52	38	95	224	177	31	46	7	—	—	46	182	140000	25000	10500	21600	1500
10	38	17	33	98	58	—	—	6	—	—	15	—	24000	20000	—	—	—
12	37	12	30	91	50	20	20	—	—	—	15	167	55000	30000	15000	2500	—
11	25	8	62	106	72	28	30	—	12	—	28	325	185000	50000	4196	19435	—
12	5	2	35	54	38	—	15	—	25	250	37	353	450000	3000	2468	—	—
6	6	7	24	43	28	9	—	4	—	—	14	350	80000	16000	4000	—	—
9	10	6	24	49	35	8	—	1	20	290	25	950	210000	24000	150000	—	—
6	8	3	13	30	22	—	—	—	—	—	—	—	13698	10200	—	—	—
—	—	—	—	—	—	—	—	—	—	—	—	—	5000	—	—	—	—
11	10	4	10	35	30	12	14	—	—	—	—	—	30000	20000	—	—	—
17	50	40	105	212	140	8	30	10	25	936	15	3045	685000	48200	—	393695	—
8	17	16	33	74	52	—	—	—	—	—	25	600	125000	36000	—	32869	—
4	8	5	10	27	12	6	21	—	—	—	—	—	25000	—	—	—	—
5	8	3	12	28	18	—	—	—	—	—	—	—	30000	—	—	—	—
6	16	8	12	42	22	—	21	—	—	—	—	—	57000	22000	—	10695	—
31	66	36	65	198	100	45	108	12	—	—	54	1689	290000	30000	10548	70318	—
9	40	22	24	95	62	—	18	3	—	—	—	—	60000	—	—	—	—
14	30	22	55	121	61	—	23	—	18	300	23	337	190000	15000	—	—	2500
—	—	—	—	—	—	—	—	—	—	—	—	—	—	60000	50000	—	—
—	—	—	—	—	—	—	—	—	—	—	—	—	—	—	175000	4564	—
1091	2343	1353	3657	8444	4394	1403	2874	246	480	9788	1755	28364	12734869	1778200	1700151	1695219	8839

Statistical Table No. 2 — Part 1 Mobile District

Church and Charge	LOCAL CHURCH EXPENDITURES: Paid on Debt	Buildings and Improvements	Church School	Other Current Expenses	Benevolences Paid Directly	U.M.W.	MINISTERIAL SUPPORT: Pastor Salary Paid	Utilities Paid	Expenses Paid
1. **Aldersgate**	—	—	624	—	—	—	3600	—	—
2. **Bayou La Batre**	—	2016	2239	16453	—	393	12300	2100	2100
3. **Calvert-McIntosh**									
3-a Calvert	—	177	—	519	—	—	2820	1000	
3-b McIntosh	—	1097	767	—	—	500	6180	1260	—
4. **Chatom-Chalker Memorial**									
4-a Chalker Memorial	—	190	1491	1295	1322	101	3620	600	980
4-b Chatom	—	1528	1020	1609	120	133	5430	900	1470
5. **Citronelle**	1214	2514	2047	13846	5662	880	10600	1595	1800
6. **Coden**	—	676	932	3400	—	—	7404	1400	1200
7. **Creola-Plateau**									
7-a Creola	4179	477	1716	375	—	—	5600	1050	850
7-b Plateau	—	443	106	2059	—	—	2400	300	600
8. **Dauphin Island**	—	350	950	12620	200	400	3200	600	1000
9. **Deer Park-Fruitdale**									
9-a Deer Park	—	148	320	227	—	—	700	200	600
9-b Epworth	—	1030	188	704	—	—	600	200	400
9-c Fruitdale	—	505	113	440	—	—	550	151	450
10. **Ebenezer**	—	692	985	2122	678	—	3412	500	1000
11. **Fowl River-Zirlott Road**									
11-a Fowl River	2092	235	—	—	—	—	5400	600	600
11-b Zirlott Road	—	2096	335	502	—	—	5200	400	600
12. **Georgetown-Chunchula**									
12-a Chunchula	—	5000	200	500	200	—	2000	200	400
12-b Georgetown	—	1600	1700	2700	500	—	3500	100	400
13. **Grand Bay**	3720	6354	16150	8820	505	760	10416	1800	1800
14. **Irvington**	—	312	181	2080	—	—	2224	—	—
15. **Millry**									
15-a Barlow	—	400	400	600	—	—	2500	800	300
15-b Millry	—	100	175	1000	—	—	1900	500	300
15-c Minerva Memorial	—		225	825	—	—	880	240	125
15-d Mt. Carmel	—	60	800	700	—	—	1536	650	910
16. **Mobile: Ashland Place**	5550	142667	56448	20254	500	1400	19000	2100	2000
17. **Mobile: Broad Street**	574	392	5205	5867	200	132	6400	3600	2400
18. **Mobile: Chickasaw**	1430	2344	22490	17196	1470	1428	12800	2500	3000
19. **Mobile: Crawford Chapel**	2688	2100	7050	14710	650	358	10000	1400	1800
20. **Mobile: Dauphin Way**	44225	66192	92141	139650	3100	6347	48650	5300	4500
21. **Mobile: Forest Hill**	36574	12112	27907	29504	25	1255	17400	1400	2000
22. **Mobile: Fulton Heights**	18247	2180	3697	12785	366	1348	12300	1200	2400
23. **Mobile: Government Street**		3000	21390	8891	1021	1241	11100	900	1800
24. **Mobile: Grace**	8057	—	996	2503	513	173	4600	1600	1200
25. **Mobile: Kingswood**	23401	5892	8271	58415	1660	1295	16134	900	1800
26. **Mobile: Oakdale**	—	—	71	138	225	116	910	720	570
27. **Mobile: Pleasant Valley**	—	1775	5784	12224	—	718	10310	1600	2000
28. **Mobile: Sage Avenue**	14015	3380	2818	16472	—	452	11000	2800	2000
29. **Mobile: St. Francis St.**	—	6196	9658	16972	417	532	11200	2100	1800
30. **Mobile: St. John**	1412	47855	4066	10531	505	598	10467	1200	1800
31. **Mobile: St. Mark**	24327	28048	14712	24938	105	1532	14600	1800	2400
32. **Mobile: South Brookley**	1535	1482	7290	7391	413	1060	12000	1500	2200
33. **Mobile: Springhill Ave.**	13200	—	22634	33698	742	2945	15800	1700	2000
34. **Mobile: Toul'ville-Warren St.**	—	1095	756	3870	395	—	12000	—	1200
35. **Mobile: Wesley Chapel-Theodore First**									
35-a Theodore First	2992	5831	357	3304	696	—	2650	—	215
35-b Wesley Chapel	—	383	1456	7380	266	—	4100	1859	—
36. **Mobile: West Side**	9096	2605	1484	1261	341	685	14400	900	1800
37. **Mt. Vernon**	—	200	2905	300	50	—	7000	1500	1500
38. **Pine Grove**	2850	161	2275	2980	90	—	9099	—	—
39. **Prichard: Eight Mile**	5729	6733	2001	13715	388	353	9700	2300	2000
40. **Prichard: First**	—	1210	4498	16054	—	487	11400	900	1800
41. **Prichard: Whistler-Hubbard Memorial**									
41-a Hubbard Memorial	—	800	600	895	30	135	2500	800	500
41-b Whistler	—	3500	4100	3900	2700	296	6684	600	900
42. **St. Stephens**									
42-a Midway	—	—	650	699	—	—	1460	400	600
42-b New Hope	—	—	—	175	—	—	284	129	175
42-c St. Stephens	—	437	729	178	1992	—	1870	400	600
43. **Saraland**	26550	12000	28101	30614	—	—	12000	1650	3000
44. **Satsuma**	4931	755	888	4314	487	—	9000	1200	1800
45. **Sunflower Circuit**									
45-a Bethel	—	2372	783	350	23	—	2742	150	150
45-b Sims Chapel	—	410	247	587	93	—	2712	300	300
45-c Sunflower	2153	549	442	518	74	—	2214	120	120
46. **Theodore**	9174	6693	9952	7830	490	1360	8600	1500	2400
47. **Wilmer-Tanner Williams**									
47-a Tanner Williams	—	6216	565	1623	637	—	3400	600	800
47-b Wilmer	—	6107	2309	5452	636	484	5400	900	1200
TOTAL	269915	411672	410790	611534	30487	29897	477858	67674	76615

Statistical Table No. 2 — Part 1 Continued Mobile District

MINISTERIAL SUPPORT											CONNECT. FUNDS		
Pensions Apportioned	Pensions Paid	Dist. Supt. Apportioned	Dist. Supt. Paid	Episcopal Fund Apportioned	Episcopal Fund Paid	Equitable Salary Apportioned	Equitable Salary Paid	Temporary General Aid Apportioned	Temporary General Aid Paid	Pension Crusade	Interden. Cooperation Paid	General Administration Paid	Jurisdictional Administration Paid
627	627	162	162	37	48	92	92	16	—	739	—	—	—
2010	2010	520	520	120	120	294	294	51	—	712	—	44	47
314	285	81	74	19	17	46	42	8	7	63	5	6	6
697	697	180	180	41	41	102	—	18	18	310	11	15	16
603	603	156	156	36	36	88	15	15	88	1503	9	13	14
798	798	206	206	48	48	117	117	20	20	1981	12	17	19
2268	2268	586	586	135	135	132	332	58	—	2000	34	50	53
781	781	202	202	47	47	114	114	20	—	900	—	—	—
839	839	217	217	50	50	123	123	21	21	1157	13	18	20
456	456	118	118	27	27	66	66	12	—	206	—	—	—
670	670	173	173	40	40	98	98	17	17	368	10	15	16
312	267	81	70	19	16	46	36	8	—	147	4	6	7
143	72	37	19	9	5	21	11	4	2	169	1	2	2
151	215	39	59	9	14	22	32	4	5	177	3	5	5
660	660	171	171	39	39	97	97	17	—	394	—	14	16
560	560	145	145	33	33	82	82	14	14	659	—	12	13
502	502	130	130	30	30	74	74	13	—	600	—	—	—
191	191	49	49	11	11	28	28	5	5	113	3	4	4
455	455	118	118	27	27	67	67	12	—	537	7	10	11
2311	2311	598	598	138	138	338	338	59	50	3278	20	46	48
323	323	84	84	19	19	47	47	8	8	—	5	7	8
474	474	123	123	28	28	69	69	12	—	558	—	10	11
373	187	96	48	22	11	55	28	10	—	123	—	—	—
241	241	62	62	14	14	35	35	6	—	—	—	—	—
415	415	107	107	25	25	61	61	11	—	246	—	9	—
5371	5371	1389	1389	320	320	786	786	137	137	1910	—	118	126
1018	1018	263	263	61	61	149	—	26	—	628	—	22	24
4395	4390	1136	1236	262	262	643	643	112	117	3642	—	96	103
2130	2130	551	551	127	127	312	312	54	54	2000	32	117	50
23303	23303	6025	6025	1387	1387	3410	3410	596	596	24633	354	511	548
5887	7064	1522	1826	350	350	861	1033	150	150	443	—	129	139
2934	2848	759	748	175	166	429	380	75	—	568	—	68	73
2915	2915	690	690	203	203	330	330	83	—	15	—	77	82
910	910	235	235	54	54	133	133	23	23	891	14	20	21
4038	4038	1044	1044	240	240	591	591	103	103	19085	61	89	95
316	50	82	15	19	5	46	13	8	5	850	2	2	2
2138	2138	553	553	127	127	313	313	55	55	2655	—	47	50
2085	2085	539	539	124	124	305	305	53	—	801	—	—	—
3455	3455	893	893	206	206	506	506	88	88	3050	—	76	81
1984	1984	513	513	118	118	290	290	51	—	2250	—	44	47
4667	4667	1207	1207	278	278	683	683	119	119	6697	71	102	110
2115	2115	547	547	126	126	310	310	54	54	3850	32	46	50
5923	5923	1531	1531	353	353	867	867	151	50	5449	—	130	139
1827	1827	472	472	109	110	267	267	47	47	—	28	40	43
424	—	110	—	25	—	62	—	11	11	125	—	—	—
1114	824	288	265	66	65	163	225	28	10	42	14	14	10
1861	1861	481	481	111	111	272	272	48	—	—	—	41	44
1145	1145	296	296	68	68	168	168	29	29	925	17	25	27
904	904	234	234	54	54	132	132	23	—	615	—	20	21
2058	2058	532	532	123	123	301	301	53	53	1021	31	45	48
2761	1761	714	714	164	164	404	404	71	—	3987	—	—	—
452	452	117	117	27	27	66	66	12	12	444	7	10	11
1217	1217	315	315	72	72	178	178	31	31	1648	19	27	29
270	270	70	70	16	16	40	40	7	7	318	4	6	6
73	73	19	17	4	4	11	9	2	—	82	—	2	—
329	329	85	85	20	20	48	48	8	8	388	5	7	8
3073	3073	795	795	183	183	450	450	79	79	1800	47	67	72
1312	1257	339	339	78	78	192	80	34	15	650	10	10	15
303	303	78	78	18	18	44	7	8	—	401	—	7	—
285	285	74	74	17	17	42	42	7	7	450	4	6	7
276	207	71	53	16	12	40	30	7	—	200	—	5	—
1981	1981	512	512	118	118	290	290	51	51	1004	30	43	47
626	626	162	162	37	37	92	92	16	16	800	10	14	15
1057	1057	273	273	63	63	155	155	27	27	1797	16	23	25
116106	114821	29957	30066	6942	6886	16695	16459	2976	2209	113054	945	2409	2484

Statistical Table No. 2 — Part 2 Mobile District

Church and Charge	CONNECTIONAL FUNDS: Conference Adm. Paid	District Adm. Paid	District Missions Paid	World Service and Conf. Ben. Apportioned	BENEVOLENCES: World Service and Conf. Ben. Paid	Ministerial Education Paid	Black College Fund Paid	Missional Priorities Paid[1]	Mass Communications Paid
1. **Aldersgate**	46	71	55	509	540	—	—	—	—
2. **Bayou La Batre**	147	258	187	1633	1617	386	—	126	18
3. **Calvert-McIntosh**									
3-a Calvert	21	40	29	255	232	55	26	18	3
3-b McIntosh	90	—	—	566	566	134	44	—	6
4. **Chatom-Chalker Memorial**									
4-a Chalker Memorial	44	78	56	490	490	116	55	38	6
4-b Chatom	58	103	74	648	648	153	73	50	7
5. **Citronelle**	166	225	157	1843	1843	350	—	130	—
6. **Coden**	57	101	—	635	635	—	—	49	—
7. **Creola-Plateau**									
7-a Creola	61	106	77	682	682	161	77	53	8
7-b Plateau	—	59	43	371	152	—	—	—	—
8. **Dauphin Island**	49	86	63	545	262	129	—	42	6
9. **Deer Park-Fruitdale**									
9-a Deer Park	21	40	10	254	100	56	—	—	—
9-b Epworth	5	9	7	116	58	14	7	5	1
9-c Fruitdale	12	29	27	122	184	41	19	13	2
10. **Ebenezer**	48	85	62	536	536	—	—	20	6
11. **Fowl River-Zirlott Road**									
11-a Fowl River	41	72	52	455	455	108	51	35	5
11-b Zirlott Road	37	65	47	408	408	—	—	32	—
12. **Georgetown-Chunchula**									
12-a Chunchula	14	25	18	155	155	37	9	12	2
12-b Georgetown	33	59	43	370	370	87	42	29	4
13. **Grand Bay**	155	297	216	1878	1878	250	50	100	15
14. **Irvington**	24	42	30	262	262	62	29	20	3
15. **Millry**									
15-a Barlow	35	61	44	385	385	91	—	—	4
15-b Millry	—	48	35	303	152	—	—	12	—
15-c Minerva Memorial	—	31	23	196	196	—	—	15	—
15-d Mt. Carmel	30	54	39	338	338	80	30	—	—
16. **Mobile: Ashland Place**	393	690	500	4364	4364	1032	490	337	49
17. **Mobile: Broad Street**	75	131	95	827	400	—	—	—	—
18. **Mobile: Chickasaw**	322	565	410	3571	3571	845	401	276	40
19. **Mobile: Crawford Chapel**	86	274	199	1731	1731	409	194	134	19
20. **Mobile: Dauphin Way**	1705	2990	2169	18933	18933	4479	2127	1462	213
21. **Mobile: Forest Hill**	431	757	400	4783	5740	200	100	332	54
22. **Mobile: Fulton Heights**	228	377	50	2384	2346	100	25	—	—
23. **Mobile: Government Street**	256	389	—	2294	2294	—	—	—	—
24. **Mobile: Grace**	67	117	85	740	740	175	83	57	8
25. **Mobile: Kingswood**	295	519	377	3281	3281	776	369	253	37
26. **Mobile: Oakdale**	10	—	—	257	50	10	—	5	3
27. **Mobile: Pleasant Valley**	156	10	10	1737	1737	411	100	134	20
28. **Mobile: Sage Avenue**	153	268	—	1694	1694	—	—	—	—
29. **Mobile: St. Francis Street**	253	443	322	2807	2807	200	200	217	32
30. **Mobile: St. John**	145	255	185	1612	1612	—	—	—	—
31. **Mobile: St. Mark**	342	610	436	3792	3792	897	426	293	43
32. **Mobile: South Brookley**	155	272	197	1719	1719	407	193	171	19
33. **Mobile: Springhill Ave.**	446	761	552	4812	4812	500	200	446	54
34. **Mobile: Toulminville-Warren Street**	134	—	—	1484	1484	351	167	115	17
35. **Mobile: Wesley Chapel-Theodore First**									
35-a Theodore First	—	55	40	344	344	81	—	4	—
35-b Wesley Chapel	55	—	—	905	325	90	84	45	—
36. **Mobile: West Side**	136	240	194	1512	1512	358	—	117	17
37. **Mt. Vernon**	84	147	107	931	931	220	105	72	10
38. **Pine Grove**	66	116	84	735	735	—	—	35	—
39. **Prichard: Eight Mile**	151	264	192	1672	1672	395	188	129	19
40. **Prichard: First**	—	—	—	1866	—	—	—	—	—
41. **Prichard: Whistler-Hubbard Memorial**									
41-a Hubbard Memorial	33	58	42	368	368	87	41	28	4
41-b Whistler	89	156	113	989	989	234	111	76	11
42. **St. Stephens**									
42-a Midway	20	35	25	219	219	52	25	17	2
42-b New Hope	—	9	9	60	53	—	—	—	—
42-c St. Stephens	24	42	31	267	267	63	30	21	3
43. **Saraland**	225	395	286	2497	2497	591	280	193	28
44. **Satsuma**	40	169	122	1066	450	105	50	35	5
45. **Sunflower Circuit**									
45-a Bethel	—	39	28	246	246	55	18	19	3
45-b Sims Chapel	21	37	27	232	232	55	26	18	3
45-c Sunflower	—	36	26	224	163	—	—	—	—
46. **Theodore**	145	254	185	1609	1609	381	181	124	18
47. **Wilmer-Tanner Williams**									
47-a Tanner Williams	46	81	58	509	509	120	57	39	6
47-b Wilmer	77	137	99	859	859	203	97	66	10
TOTAL	8058	13742	9029	93885	90231	16192	6880	6069	843

Statistical Table No. 2 — Part 2 Continued Mobile District

BENEVOLENCES

General Advance Specials	Youth Service Fund	Special Day Offerings	Claimants Homes	Conf. Advance Specials	Higher Education	Wesley Foundations	Health and Welfare	Blue Lake	Mortgage Amortization	All Other Benevolences	GRAND TOTAL PAID
—	—	15	—	—	18	—	—	50	—	—	6687
200	—	160	74	100	1776	135	1767	159	98	250	48806
—	—	45	10	—	151	19	203	23	14	29	5939
110	—	60	25	—	296	—	312	55	47	73	12910
410	—	180	22	250	298	40	698	48	29	63	14957
50	—	79	29	20	301	54	307	63	39	93	17629
1108	—	57	83	60	160	130	1404	180	100	132	51901
15	—	—	—	5	—	—	960	—	—	—	18878
108	—	431	31	40	260	56	710	67	41	87	19761
—	—	—	—	—	138	—	100	—	—	—	7273
10	—	23	25	—	204	45	448	53	33	69	22274
—	—	—	11	—	—	—	25	23	—	—	3034
—	—	—	3	—	22	5	56	6	4	8	3615
—	—	28	9	—	177	14	3	18	8	22	3330
30	—	87	24	10	290	44	459	52	16	41	12590
—	—	—	20	—	170	38	934	44	27	58	12555
15	—	5	—	5	—	—	380	—	—	10	11473
15	—	20	7	5	29	13	120	15	13	20	9437
117	—	85	17	27	134	31	304	36	22	47	13219
300	—	66	75	80	580	155	142	183	100	135	61929
—	—	21	12	—	163	22	4	26	16	33	6067
30	—	—	17	25	—	32	56	38	—	9	7100
—	—	40	7	—	20	—	55	15	—	—	4756
—	—	—	9	—	—	—	120	—	—	—	3041
525	—	209	15	301	—	28	155	20	10	8	7361
—	300	—	197	—	3432	360	66	426	262	105	273079
20	—	—	—	5	—	—	300	—	—	—	27812
877	—	292	161	830	2697	295	1638	367	214	86	89034
874	—	140	78	—	727	143	869	169	104	221	52500
7059	766	296	853	3850	13821	1563	23625	1847	1137	1651	561418
2697	163	241	215	1670	1435	200	1167	300	100	115	155628
301	—	62	114	105	368	—	979	247	50	84	64810
1078	—	336	128	40	1036	—	52	223	155	—	59642
—	—	37	33	—	277	61	171	72	44	75	24045
1756	181	660	148	521	1227	271	1978	320	197	419	156699
15	—	9	3	—	13	3	55	5	—	7	3882
426	—	85	78	1041	325	143	205	170	104	196	45700
10	—	49	76	—	162	—	—	—	—	89	59292
480	—	—	126	210	1213	232	848	274	169	358	65014
190	—	145	30	473	55	15	737	50	—	100	87672
1026	—	610	171	1359	1494	313	4323	370	228	484	143613
1288	—	502	77	337	923	142	1216	168	103	219	50109
2858	11	595	217	50	1046	397	2058	470	276	450	123360
40	25	193	67	—	200	25	22	145	89	190	25414
27	—	24	—	—	129	—	—	—	—	36	16921
—	—	—	34	—	10	59	—	64	70	30	17779
60	—	33	68	20	565	125	623	148	91	193	39862
30	—	20	42	10	384	77	426	91	56	118	19085
46	—	80	33	50	—	—	272	72	44	141	21209
1556	—	52	75	265	1054	138	394	163	100	213	54151
67	—	69	—	—	280	—	74	—	—	—	43869
225	—	10	17	78	88	30	124	36	22	28	8725
229	—	17	45	—	420	82	362	96	59	126	29431
15	—	—	10	10	82	18	3	21	13	28	5141
—	—	—	—	—	—	—	—	—	—	—	1021
20	—	10	12	—	100	22	149	26	16	34	7974
913	—	13	112	5	1683	206	549	244	150	319	129170
119	—	22	20	40	—	35	5	40	25	10	27121
56	—	25	12	25	—	—	106	24	15	6	8061
25	—	17	10	8	87	19	67	23	14	30	6260
15	—	20	—	17	182	—	—	—	—	—	7156
1168	—	40	72	775	702	133	193	157	97	356	58665
75	—	12	23	25	240	42	8	50	31	65	17100
30	—	40	39	10	687	71	342	84	52	110	28937
28714	1446	6367	3921	12757	42331	6081	53728	8136	4704	7879	3002883

Statistical Table No. 1 — Part 1 Montgomery District

CHURCH MEMBERSHIP

Church and Charge	Name of Pastor	Total Members Last Year	Confession of Faith	From Other U.M.C.	From Other Denominations	Removed by C.O. Action	To Other U.M.C.	To Other Denominations	Removed by Death	Total Members This Year	Average Atten. Sun. Service	Persons Baptized	Preparatory Members	Number on Constituency	Total Enrolled in Confirmation
1. **Antioch-Liberty**	C. D. Monday														
1-a Antioch		130	2	—	1	—	—	1	3	129	64	2	1	9	—
1-b Liberty		142	—	1	—	—	—	—	3	140	73	—	2	10	—
2. **Auburn: First**	Charles R. Britt	1658	9	29	23	2	42	10	19	1646	918	22	—	—	9
3. **Auburn: Grace**	Richard Cobb	441	7	10	2	—	15	2	—	443	162	7	86	—	8
4. **Benson Circuit**	George C. Foxx														
4-a Benson		18	—	—	—	—	—	—	—	18	25	—	—	—	—
4-b Bethel		43	—	—	—	11	—	—	—	32	12	—	—	—	—
4-c Chapel		158	—	—	—	—	—	—	2	156	95	—	—	—	—
4-d Rivers Chapel		54	—	—	—	—	—	—	—	54	36	—	—	—	—
5. **Eclectic**	Arthur Luckie	249	3	3	1	—	3	—	3	250	122	4	29	30	—
6. **Eclectic Circuit**	Charles Maffett														
6-a Cedar Grove		88	3	1	—	—	—	—	39	53	20	4	1	3	5
6-b Oak Valley		74	2	1	2	—	1	—	4	74	32	4	4	5	4
6-c St. Paul		71	1	—	—	—	1	—	1	70	30	2	2	3	4
7. **Fairview**	H. Glenn Napier, Jr.	257	1	3	2	—	8	2	3	250	88	3	55	—	—
8. **Hope Hull**	Fred E. Zeigler, Jr.	236	21	5	11	2	8	5	2	256	109	17	39	45	10
9. **LaPlace Circuit**	Gary R. Perry														
9-a Bradford's Chapel		91	—	4	—	—	—	—	2	93	54	1	4	—	10
9-b LaPlace		40	1	—	—	—	—	—	2	39	27	1	—	—	—
9-c Neal's Chapel		33	—	—	—	—	1	—	1	31	23	—	—	—	—
10. **Lee Circuit**	W. Judson Stinson														
10-a Hopewell		101	—	2	—	—	—	—	1	102	48	—	10	—	—
10-b Morris Chapel		41	—	—	—	—	—	—	2	39	22	—	—	—	—
10-c Pierce Chapel		78	2	4	1	—	1	—	—	84	42	—	17	—	—
11. **Loachapoka Circuit**	James J. Jines, III														
11-a Goldhill		12	—	2	—	—	—	—	—	14	19	—	—	—	—
11-b Loachapoka		152	3	6	2	48	1	1	1	112	43	—	—	—	—
11-c Roxana		60	—	—	—	—	—	—	1	59	10	—	—	—	—
11-d Sardis		137	1	1	8	—	1	—	1	145	65	2	1	—	—
12. **Marvyn-Watoola**	Joe C. Register														
12-a Marvyn		7	—	—	1	—	—	—	—	8	—	—	—	—	—
12-b Watoola		43	5	12	2	—	—	—	—	62	51	5	4	—	7
13. **Montgomery: Aldersgate**	Roy T. Sublette	911	18	66	21	2	28	1	12	973	368	15	119	—	28
14. **Montgomery: Asbury**	Douglas A. Newsome	473	7	18	3	2	18	3	2	476	169	12	—	—	5
15. **Montgomery: Burge Memorial-Boylston**	Norman G. Williams														
15-a Boylston		53	—	4	—	1	—	—	2	54	12	—	—	—	—
15-b Burge Memorial		140	2	—	—	1	5	—	3	133	34	—	—	—	—
16. **Montgomery: Capitol Heights**	Torrence H. Maxey	862	2	22	14	—	20	14	13	853	235	6	33	25	—
17. **Montgomery: Chisholm**	Davis Y. Martin	237	—	—	—	—	1	—	2	234	64	3	21	38	8
18. **Montgomery: Dalraida**	J. Syd Lock	690	14	16	11	—	51	12	10	658	214	15	141	114	9
19. **Montgomery: Dexter Avenue**	Jack Holland	716	4	11	1	—	13	1	8	710	169	4	19	32	3
20. **Montgomery: First**	Thomas L. Butts, Jr.	2629	23	54	37	6	68	15	39	2615	668	23	335	67	20
21. **Montgomery: Frazer Memorial**	John Ed Mathison	1540	77	159	137	4	59	15	11	1824	1031	61	291	177	34
22. **Montgomery: Metropolitan**	Henry Ford	185	3	2	2	—	—	—	—	192	100	5	21	5	—
23. **Montgomery: Normandale**	Frank L. Scott	745	5	36	1	—	40	5	4	738	225	3	36	53	—
24. **Montgomery: Perry Hill**	J. Joel Jones	456	6	3	3	—	15	4	1	448	159	5	53	50	6
25. **Montgomery: St. James**	Cecil E. Bradley	1140	27	19	6	—	23	4	9	1156	384	18	154	113	15
26. **Montgomery: St. Luke**	Robt. V. Greenwood	258	1	8	5	—	9	7	6	250	72	7	—	—	—
27. **Montgomery: St. Marks**	James W. Carpenter	263	—	3	—	—	12	3	12	239	65	1	10	—	—
28. **Montgomery: St.Paul**	William Floyd	27	10	—	—	—	—	—	—	37	20	1	2	—	—
29. **Montgomery: Whitfield**	Karl K. Stegall	820	38	62	41	—	60	13	1	887	395	35	231	122	20
30. **Mulder Memorial**	George M. Sedberry	45	11	3	5	—	—	1	—	63	48	14	6	8	5
31. **New Style**	Thomas R. Lewis	77	—	—	—	—	2	—	1	74	60	2	7	—	6
32. **Notasulga**	Mark Anthony	224	7	—	2	22	1	1	5	204	68	5	5	—	7
33. **Oak Valley**	Fred L. Davis	45	—	—	—	—	—	—	—	45	36	—	5	10	—
34. **Opelika: First**	J. Walter Ellisor	911	14	16	6	—	12	3	11	921	287	6	55	24	12
35. **Opelika: Pepperell-Community**	John H. Weeks														
35-a Community		84	1	—	—	—	—	—	3	82	18	1	3	8	—
35-b Pepperell		121	2	2	—	—	1	1	4	119	50	—	6	—	—
36. **Opelika: St. Paul**	Thomas R. Lewis	45	—	—	—	—	—	—	2	43	20	—	5	6	—
37. **Opelika: Trinity**	Jerry M. Dooling	1015	11	9	2	—	10	2	3	1022	300	16	34	90	10
38. **Opelika: Wesley Memorial**	W. B. Atkinson, Jr.	206	8	6	—	2	5	3	1	209	84	2	21	25	10
39. **Pierce Chapel—Union**	Henry Frank Chunn														
39-a Central		14	—	—	—	—	1	—	1	12	11	—	—	—	—
39-b Pierce Chapel		29	—	—	—	—	1	—	1	27	25	—	—	—	—
39-c Union		45	—	—	—	—	—	—	—	45	28	—	—	—	—
39-d Wallsboro		25	—	1	—	—	—	—	—	26	25	—	—	—	—
40. **Pine Grove-Beulah**	Bruce Fitzgerald														
40-a Beulah		110	5	2	—	—	—	—	1	116	65	2	3	12	3
40-b Pine Grove		118	7	3	—	—	1	—	2	125	90	5	13	10	6
41. **Pintlala**	Gary R. Miller														
41-a Pintlala		51	1	4	1	—	—	1	3	53	47	1	2	30	2
41-b Tabernacle*		7	—	—	—	—	7	—	—	—	—	—	—	—	—
42. **Providence-Harmony**	Archie B. Coleman														
42-a Harmony		56	—	—	—	—	—	2	—	54	23	—	5	—	—
42-b Providence		58	8	3	1	—	—	—	4	66	48	6	3	—	5
43. **Salem Circuit**	James H. Overbeck														
43-a Pitts Chapel		33	1	1	1	—	—	1	1	34	20	1	1	—	—
43-b Salem		55	—	—	—	3	—	—	2	50	20	—	3	5	—
43-c Union Grove		31	—	—	—	—	—	—	—	31	10	—	1	4	—
44. **Snowdoun**	Robert E. Hall	148	—	2	—	—	5	—	—	145	55	—	10	20	—
45. **Society Hill-Williams Chapel**	James H. Dawsey														
45-a Society Hill		53	2	—	—	—	—	—	1	54	25	—	—	—	—
45-b Williams Chapel		125	—	—	—	—	—	—	—	125	35	—	—	—	—
46. **Tallapoosa Circuit**	Lewis A. Doan														
46-a New Prospect		53	—	—	—	—	—	1	3	49	—	—	1	—	—
46-b Pentecost		54	—	—	—	—	1	—	2	51	22	—	—	—	—
46-c Union		71	1	1	1	—	2	4	—	68	45	1	—	—	—
47. **Tallassee: Carrville**	John Bonner	101	—	1	—	—	6	—	1	95	39	2	9	28	—
48. **Tallassee: East Tallassee**	J. C. Guy	202	1	—	—	—	3	1	3	196	—	—	20	20	—
49. **Tallassee: First**	Joe Ed Hastings	473	4	7	1	1	7	6	6	465	172	2	28	18	5
50. **Trinity (Weoka)**	W. Hamp Andrews, III	46	1	2	3	—	5	4	2	41	37	2	1	12	—
51. **Tuskegee: Bowen**	Benjamin Smith	193	3	1	5	—	2	—	2	198	97	4	27	3	4
52. **Tuskegee: First**	E. William Tracy														
52-a Armstrong		40	—	—	—	—	—	—	1	39	16	—	—	—	—
52-b First		256	—	—	—	—	5	—	3	248	—	—	—	—	—
53. **Wetumpka: First**	Joe Neal Blair	554	3	8	3	1	17	16	6	528	173	4	29	—	—
54. **Woodland**	William Packard	154	1	6	6	—	1	—	3	163	50	2	15	18	—
55. **Montgomery District Membership**		40	—	7	—	—	—	—	—	47	—	—	—	—	—
District Property		—	—	—	—	—	—	—	—	—	—	—	—	—	—
Conference Property		—	—	—	—	—	—	—	—	—	—	—	—	—	—
TOTAL		22527	390	652	375	108	599	165	303	22769	8723	366	2039	1252	280

*Church Closed

Statistical Table No. 1 — Part 1 Continued Montgomery District

CHURCH SCHOOL										U.M.M.		U.M.W.	PROPERTY AND OTHER ASSETS				
Number of Leaders	Children	Youth	Adults	Church School Membership	Average Attendance	On-going Classes	Short term classes	Members Joining Confession of Faith	Membership	Amount Paid	Membership	Amount Paid	Value of Church	Value of Parsonage	Value of Other Assets	Indebtedness Property	Indebtedness Current Expenses
8	13	15	28	64	42	18	—	—	—	—	—	—	80000	10000	4692	—	—
9	12	13	41	75	53	17	—	—	—	—	—	—	43000	—	6484	—	—
130	208	162	258	758	472	42	298	9	—	386	226	2200	1996000	147000	—	185387	—
47	164	81	74	366	88	—	—	7	24	236	51	210	362000	60000	1600	36100	—
2	4	2	5	13	10	—	—	—	—	—	—	—	16000	—	—	—	—
1	2	14	19	36	9	—	—	—	—	—	—	—	16000	—	—	—	—
9	30	30	58	127	58	—	—	—	—	—	40	—	21500	15000	—	—	—
2	9	7	6	24	36	—	—	—	—	—	—	—	16000	—	—	—	—
21	15	15	60	111	80	17	38	2	—	—	20	264	121500	55000	28500	—	—
10	3	3	6	22	8	10	8	3	—	—	10	20	15000	—	—	—	262
10	20	8	15	53	15	10	15	2	—	—	10	30	20000	—	—	300	280
15	4	5	4	28	10	8	5	1	—	—	10	25	25000	—	—	—	800
20	35	39	30	124	53	—	37	—	—	—	24	381	167000	44000	—	28000	—
19	33	23	73	148	74	41	93	17	—	—	15	317	140000	64000	1906	42185	—
19	37	9	38	103	61	—	22	—	—	—	—	—	9100	9150	19000	—	—
—	—	—	—	—	—	23	—	—	—	—	—	—	28000	—	1800	—	—
2	—	—	11	13	8	—	—	—	—	—	—	—	15000	—	—	—	—
7	11	14	28	60	36	—	—	—	—	—	14	—	30500	24000	—	—	—
4	7	4	15	30	20	—	—	—	—	—	—	—	15000	—	—	—	—
7	14	7	22	50	30	—	—	—	—	—	—	—	27000	—	—	—	—
—	—	—	—	—	—	—	—	—	—	—	—	—	7000	—	—	—	—
2	—	3	25	30	20	—	—	3	—	—	—	—	50000	28700	41000	—	—
—	—	—	—	—	—	—	—	—	—	—	—	—	22600	—	4000	—	—
19	25	30	60	134	67	—	—	1	—	—	—	—	50000	—	15000	—	—
—	—	—	—	—	—	—	—	—	—	—	—	—	8500	20000	—	—	—
5	6	15	9	35	23	17	16	5	—	—	15	465	20000	17000	—	—	—
90	156	69	400	715	346	24	20	12	40	396	127	2217	1075000	67500	70000	341135	—
16	37	21	79	153	106	—	60	—	21	1516	44	929	395000	46700	—	181119	—
4	4	8	3	19	6	4	—	—	—	—	—	—	105000	13500	—	—	40
12	13	3	42	70	29	17	—	2	—	—	13	1104	101000	24000	1500	—	—
45	38	30	274	387	213	54	59	—	—	—	120	708	1232000	128500	34806	4956	—
10	19	17	37	83	29	11	8	—	—	—	20	731	275000	28000	—	—	—
23	51	23	159	256	148	25	25	9	50	5314	53	215	1500000	55000	10000	234700	—
43	37	22	164	266	158	12	—	3	42	300	75	685	1065866	48000	—	86282	—
209	322	213	768	1512	623	340	1378	21	—	—	273	3227	3277485	183500	96410	131240	—
68	340	140	440	988	548	225	650	31	85	1649	190	586	1750000	54000	65000	1019000	—
9	27	5	27	68	31	12	15	2	25	240	16	160	167500	17200	—	51398	—
26	60	40	275	401	155	33	65	2	—	—	75	2268	662850	54000	2312	55230	—
20	38	36	32	126	85	25	120	6	18	1170	19	42	302000	70000	3076	42143	—
53	91	90	306	540	294	121	144	14	60	1200	—	—	695000	92500	—	22500	—
13	10	8	62	93	65	9	—	—	16	134	37	1375	400000	30500	1000	10800	—
10	2	3	79	94	50	—	15	—	—	—	22	57	160000	72000	10000	—	—
3	4	2	15	24	15	—	5	—	10	—	16	—	55000	—	—	—	—
56	153	102	248	559	277	15	15	38	55	312	52	425	947750	60500	7222	415544	1400
9	5	6	17	37	33	15	25	13	8	—	14	—	55000	50000	8500	20456	—
4	9	8	36	57	30	—	—	2	—	—	20	—	82000	—	—	—	2300
19	24	34	63	140	58	23	28	7	—	—	42	3709	125000	60000	—	—	—
6	7	7	13	33	22	—	35	—	—	—	—	—	87000	5000	6926	—	—
48	91	91	294	524	242	50	225	12	—	—	124	300	1148000	122000	8130	—	—
3	—	—	9	12	8	6	5	—	—	—	9	153	41000	—	15000	—	—
5	6	2	14	27	20	12	10	—	—	—	24	179	100000	26000	4866	—	—
5	7	7	24	43	10	—	—	3	—	—	—	—	50000	10000	—	—	250
44	114	61	238	457	290	50	75	15	79	822	100	2168	1050000	90000	—	—	—
14	40	26	56	136	72	—	—	8	12	165	15	600	272000	39000	—	9205	—
2	—	1	8	11	11	—	—	—	—	—	—	—	60000	—	—	—	—
4	1	5	15	25	23	—	—	—	—	—	—	—	46250	16000	9000	—	—
6	1	—	25	32	25	—	—	—	—	—	15	—	40000	—	—	—	—
4	1	10	8	23	23	—	—	—	—	—	—	—	31000	—	—	—	—
5	21	10	30	66	25	—	—	5	—	—	5	200	46200	—	—	1260	—
10	25	15	60	110	65	15	30	5	18	—	20	1900	116000	20200	—	20697	—
9	5	7	18	39	20	7	6	1	—	—	8	68	7500	—	9000	—	—
—	—	—	—	—	—	—	—	—	—	—	—	—	10000	—	—	—	—
—	—	—	—	—	—	—	—	—	—	—	—	—	15000	11500	—	—	—
12	6	5	14	37	26	12	9	6	—	—	—	—	62200	—	1200	—	—
2	—	—	12	14	10	10	—	—	—	—	—	—	10600	—	—	—	—
5	3	—	12	20	12	—	—	—	—	—	5	100	150000	12000	—	—	—
—	—	—	—	—	—	—	—	—	—	—	—	—	20000	—	—	—	—
14	12	14	32	72	33	21	105	—	16	108	24	185	104000	23000	550	300	—
5	5	5	11	26	20	—	—	2	—	—	16	—	50000	—	—	—	—
7	8	7	11	33	20	—	—	—	—	—	15	—	26000	—	—	—	—
7	12	7	20	46	27	—	—	—	—	—	—	—	31500	10500	—	—	—
5	3	3	9	20	10	—	—	—	—	—	—	—	14800	—	—	—	—
10	15	12	22	59	41	—	—	1	—	—	—	—	33500	—	—	—	—
5	19	5	22	51	16	6	12	—	21	1696	7	280	111000	54000	600	—	—
10	22	5	60	97	55	23	—	—	28	100	—	—	185000	40000	9000	—	—
19	37	34	128	218	119	43	20	4	24	—	86	392	160000	35000	18167	462	—
6	7	12	15	40	25	15	—	—	—	—	—	—	37500	3700	—	—	—
9	15	10	15	49	25	15	—	3	9	600	27	45	230000	36000	4000	133000	—
—	—	—	—	—	—	—	—	—	—	—	—	—	10000	—	—	—	—
—	—	—	—	—	—	—	—	—	—	—	30	500	150000	100000	50000	—	—
21	54	30	160	265	138	43	65	—	—	—	21	760	435000	50000	19991	5111	—
9	10	14	23	56	42	—	—	—	—	—	19	55	93000	35000	500	—	—
—	—	—	—	—	—	—	—	—	—	—	—	—	—	—	—	—	—
—	—	—	—	—	—	—	—	—	—	—	—	—	—	90000	50000	—	—
—	—	—	—	—	—	—	—	—	—	—	—	—	—	—	379000	24003	—
1421	2639	1784	5789	11633	6047	1496	3761	277	661	16344	2233	30235	22784201	2478150	1019738	3102513	5332

Statistical Table No. 2 — Part 1 Montgomery District

Church and Charge	LOCAL CHURCH EXPENDITURES: Paid on Debt	Buildings and Improvements	Church School	Other Current Expenses	Benevolences Paid Directly	U.M.W.	MINISTERIAL SUPPORT: Pastor Salary Paid	Utilities Paid	Expenses Paid
1. Antioch-Liberty									
1-a Antioch	—	1291	538	1602	—	—	4000	—	—
1-b Liberty	—	1792	674	372	100	—	4500	—	—
2. Auburn: First	38707	10009	56970	44904	13165	4214	21600	1000	1800
3. Auburn: Grace	16314	—	8341	14948	758	519	11500	1500	1500
4. Benson Circuit									
4-a Benson	—	900	60	—	—	—	540	120	—
4-b Bethel	—	—	20	—	—	—	540	120	—
4-c Chapel	—	—	300	—	—	—	2871	420	—
4-d Rivers Chapel	—	—	125	—	—	—	420	180	—
5. Eclectic	—	5500	6436	7242	300	210	9600	1200	2200
6. Eclectic Circuit									
6-a Cedar Grove	827	187	30	25	10	30	1120	—	200
6-b Oak Valley	7659	733	600	100	40	35	1500	—	—
6-c St Paul	—	—	50	—	20	30	1380	—	—
7. Fairview	5590	572	423	2441	50	—	7500	1800	2700
8. Hope Hull	8328	10074	2963	3471	538	163	8500	1500	1800
9. LaPlace Circuit									
9-a Bradford's Chapel	—	—	3336	1805	—	—	1800	500	500
9-b LaPlace	—	—	—	540	—	—	1190	100	150
9-c Neal's Chapel	—	—	183	506	—	—	807	100	150
10. Lee Circuit									
10-a Hopewell	—	200	545	565	—	—	2980	300	300
10-b Morris Chapel	—	320	120	405	—	—	500	100	200
10-c Pierce Chapel	—	500	220	520	—	—	2000	400	300
11. Loachapoka Circuit									
11-a Goldhill	—	—	46	227	—	—	1126	—	—
11-b Loachapoka	—	16392	178	1425	—	—	4430	—	—
11-c Roxana	—	51	—	50	—	—	1042	256	100
11-d Sardis	—	—	400	1350	—	—	3045	—	—
12. Marvyn-Watoola									
12-a Marvyn	—	—	—	—	—	—	600	—	320
12-b Watoola	—	—	—	1639	—	—	5000	—	2080
13. Montgomery: Aldersgate	42752	4375	45525	38513	5600	2908	16000	2300	2000
14. Montgomery: Asbury	21050	2802	9869	—	—	1120	10800	1800	2400
15. Montgomery: Burge Memorial-Boylston									
15-a Boylston	—	1320	53	1503	15	—	1800	600	600
15-b Burge Memorial	—	713	1240	6775	230	28	5500	2000	1000
16. Montgomery: Capitol Heights	1825	11088	20878	43546	3993	2877	16923	1422	2537
17. Montgomery: Chisholm	—	2600	785	3309	707	295	7000	1700	2000
18. Montgomery: Dalraida	43119	8859	9008	43866	235	1171	14700	1800	2700
19. Montgomery: Dexter Avenue	9853	2691	26536	21158	—	901	15376	1802	4678
20. Montgomery: First	11772	50667	107044	160787	15759	5910	54743	10200	6400
21. Montgomery: Frazer Mem.	153869	18728	58395	52237	615	1614	25540	3500	6060
22. Montgomery: Metropolitan	6881	130	850	4710	350	200	3000	600	600
23. Montgomery: Normandale	30220	2513	13708	29027	1252	1295	14900	1300	2300
24. Montgomery: Perry Hill	13956	632	6182	11988	251	230	11800	900	1800
25. Montgomery: St. James	15636	6747	13188	52281	825	—	25350	3100	3000
26. Montgomery: St. Luke	5765	831	8803	7890	91	1063	8900	1600	1800
27. Montgomery: St. Marks	—	3450	1260	11938	—	—	9000	1500	1800
28. Montgomery: St. Paul	—	—	140	650	—	114	2600	—	100
29. Montgomery: Whitfield	7833	78196	21809	26324	20	300	16500	2683	1800
30. Mulder Memorial	1758	8	772	1012	—	—	6900	1000	1000
31. New Style	3131	59229	267	—	—	—	1800	—	—
32. Notasulga	—	—	1105	10272	—	—	6300	2300	2200
33. Oak Valley	—	430	607	1360	320	—	3000	667	1333
34. Opelika: First	—	12602	23930	64584	1415	1972	16200	1500	2400
35. Opelika: Pepperell-Community									
35-a Community	—	53	78	472	20	80	2660	420	1000
35-b Pepperell	—	1273	1177	2978	626	306	4590	1200	1140
36. Opelika: St. Paul	—	1600	300	—	100	—	800	—	—
37. Opelika: Trinity	—	111818	15372	42583	5468	1794	13500	3000	3000
38. Opelika: Wesley Memorial	1505	993	1620	—	—	149	9000	1900	2000
39. Pierce Chapel-Union									
39-a Central	—	140	112	324	—	—	597	375	300
39-b Pierce Chapel	—	60	172	725	—	—	792	500	400
39-c Union	—	228	273	693	14	15	925	575	450
39-d Wallsboro	—	725	25	318	—	—	630	400	350
40. Pine Grove-Beulah									
40-a Beulah	3010	50	3942	—	—	300	4762	—	—
40-b Pine Grove	6000	100	4442	—	—	300	8030	—	—
41. Pintlala									
41-a Pintlala	—	—	436	1862	130	88	4985	—	—
41-b Tabernacle*	—	—	—	—	—	—	370	—	—
42. Providence-Harmony									
42-a Harmony	—	—	545	925	—	—	1734	750	900
42-b Providence	—	1322	1059	1336	75	—	3999	—	—
43. Salem Circuit									
43-a Pitts Chapel	—	61	57	230	—	—	955	—	—
43-b Salem	—	1870	700	1541	88	—	2000	—	—
43-c Union Grove	—	—	210	243	—	—	1980	—	—
44. Snowdoun	1079	1451	2628	2896	25	180	8800	900	1800
45. Society Hill-Williams Chapel									
45-a Society Hill	—	—	—	—	—	—	2219	—	—
45-b Williams Chapel	—	—	—	—	—	—	2075	—	—
46. Tallapoosa Circuit									
46-a New Prospect	—	—	230	325	—	—	1690	—	75
46-b Pentecost	—	—	90	551	—	—	1200	—	95
46-c Union	—	—	314	637	—	—	1620	—	—
47. Tallassee: Carrville	—	1585	1808	2531	243	—	6000	2000	2000
48. Tallassee: East Tallassee	—	1265	595	5285	—	—	7000	2000	2000
49. Tallassee: First	2920	13182	4938	15668	223	1856	14600	1400	1200
50. Trinity (Weoka)	—	1181	480	1482	—	—	5500	600	1200
51. Tuskegee: Bowen	959	162	10187	—	—	—	7803	1769	1664
52. Tuskegee: First									
52-a Armstrong	—	700	50	200	—	—	150	50	100
52-b First	—	1000	500	750	—	—	5000	760	2500
53. Wetumpka: First	11338	3650	11180	22595	—	538	12331	1400	2400
54. Woodland	—	2405	2965	2547	3202	164	6075	1800	1800
TOTAL	473656	464006	520997	787564	56873	32969	539095	75669	91182

*Church Closed

Statistical Table No. 2 — Part 1 Continued Montgomery District

MINISTERIAL SUPPORT											CONNECT. FUNDS		
Pensions Apportioned	Pensions Paid	Dist. Supt. Apportioned	Dist. Supt. Paid	Episcopal Fund Apportioned	Episcopal Fund Paid	Equitable Salary Apportioned	Equitable Salary Paid	Temporary General Aid Apportioned	Temporary General Aid Paid	Pension Crusade	Interden. Cooperation Paid	General Administration Paid	Jurisdictional Administration Paid
527	527	136	136	31	31	77	77	13	13	683	8	12	12
677	677	175	175	40	40	99	99	17	17	463	10	15	16
10685	10685	2762	2762	636	636	1564	1564	273	191	6404	96	191	191
2837	2837	733	733	169	169	415	415	73	—	2696	—	—	—
67	67	17	17	4	4	10	10	2	2	—	1	1	2
116	116	30	30	10	7	17	17	3	3	137	2	3	3
445	437	115	115	27	50	65	—	11	—	30	7	—	—
105	—	27	—	6	—	15	—	3	—	122	—	—	—
2165	2165	560	560	129	129	317	317	55	—	1331	—	47	51
238	135	61	61	14	14	35	—	6	—	33	—	—	—
190	—	49	—	11	—	28	—	5	—	25	—	—	—
218	218	56	56	13	13	32	32	6	6	25	3	5	5
1475	1475	381	381	88	88	216	216	38	—	2960	22	32	35
1475	1475	381	381	88	88	216	216	38	38	1750	22	32	35
485	485	125	125	29	29	71	71	12	—	439	—	—	10
170	170	44	44	10	10	25	25	4	—	—	—	—	—
131	131	34	34	8	8	19	—	3	—	171	—	—	—
225	225	58	58	13	13	33	33	6	6	265	3	5	5
149	149	39	39	9	9	22	22	4	—	175	2	3	—
178	178	46	46	11	11	26	26	5	5	210	3	4	4
128	119	33	33	8	8	19	18	3	3	302	2	3	3
520	520	135	135	31	31	76	76	13	13	1613	8	11	12
226	226	59	59	13	13	33	33	6	—	40	—	5	5
496	496	128	128	30	30	73	73	13	13	600	8	11	12
67	67	17	17	4	4	10	10	2	—	79	—	—	—
235	235	61	61	14	14	34	34	6	—	278	—	—	—
7314	7314	1891	1891	435	435	1070	1070	187	50	7116	100	160	172
2760	2760	714	714	164	164	404	404	71	71	2639	42	61	65
357	357	92	92	21	21	52	52	9	—	90	—	—	—
1300	1300	336	336	77	77	190	190	33	—	1532	—	—	—
6578	6578	1701	1701	392	392	963	963	168	—	5442	—	144	155
1226	1226	317	317	73	73	179	179	31	—	—	5	—	—
4466	4466	1155	1155	266	266	654	654	114	50	1300	30	45	50
5432	5432	1404	1404	323	323	795	795	139	—	4754	—	—	—
24896	24896	6436	6436	1482	1482	3643	3643	636	636	5307	379	546	586
7630	7630	1973	1973	454	454	1117	1117	195	195	5250	116	167	180
1173	1173	303	303	70	70	172	172	30	30	—	18	26	28
5001	5001	1293	1293	298	298	732	732	128	—	4974	—	—	—
2659	2659	687	687	158	158	389	389	68	—	1464	—	—	—
7514	7514	1943	1943	447	447	1100	1100	192	192	2300	114	165	177
1531	1531	396	396	91	91	224	224	39	39	3090	23	34	33
2065	2065	534	534	123	123	302	302	53	45	2000	21	30	33
247	247	64	64	15	15	36	36	6	6	25	4	5	6
4878	4878	1261	1261	290	290	714	714	125	125	3224	74	107	115
162	162	42	42	10	10	24	24	4	4	379	2	4	4
229	239	59	59	14	14	34	34	6	6	—	3	5	5
1135	1133	294	294	68	68	166	166	29	—	1352	—	—	—
366	366	95	95	22	22	54	54	9	9	563	—	7	5
8149	8149	2107	2107	485	485	1192	1192	208	208	450	124	179	192
442	442	114	114	26	26	65	65	11	—	475	—	—	—
888	888	230	230	53	53	130	130	23	23	1335	—	19	21
103	103	26	26	6	6	15	15	2	2	—	1	2	2
6364	6364	1646	1646	378	378	931	931	162	162	—	96	139	149
1735	1735	449	449	103	103	254	254	44	—	867	—	—	—
104	104	27	27	6	6	15	15	3	3	101	2	2	2
207	207	54	54	12	12	30	30	5	5	244	3	5	5
215	215	56	56	13	13	31	31	5	5	254	3	5	5
134	134	35	35	8	8	20	20	3	3	158	2	3	3
633	582	164	150	38	35	93	85	16	16	750	10	14	15
839	839	217	217	50	50	123	123	21	21	988	13	18	20
440	445	114	114	26	26	64	64	—	—	517	7	10	10
67	27	17	7	4	2	10	4	—	—	312	—	—	—
344	—	89	—	20	—	50	—	9	—	—	—	—	—
417	417	108	108	25	25	61	61	11	11	491	6	9	10
127	57	33	15	8	3	19	8	3	2	—	1	1	1
238	238	64	62	14	14	35	35	6	6	280	4	5	6
246	246	64	64	15	15	36	36	6	—	—	—	—	—
1333	1333	345	345	79	79	195	195	34	34	845	—	29	31
251	251	65	65	15	15	37	37	6	—	295	—	—	—
381	381	99	99	23	23	56	56	10	—	315	—	—	—
214	214	55	55	13	13	31	31	5	5	222	3	5	5
195	195	50	50	12	12	29	29	5	5	340	3	4	5
244	244	63	63	15	15	36	36	6	6	202	4	5	6
1008	1008	261	261	60	60	148	148	26	26	1236	15	22	24
1322	1322	342	342	79	79	193	193	34	—	1351	—	29	31
2711	2711	701	701	161	161	397	397	69	69	1980	41	59	64
572	572	148	148	34	34	84	84	15	15	—	9	13	13
1274	1274	329	329	76	76	186	186	33	33	805	19	28	30
108	—	28	—	6	—	16	—	3	—	—	—	—	—
1583	1583	409	309	94	94	232	232	40	—	—	—	35	37
4305	4305	1113	1113	256	256	630	630	110	111	6210	65	94	101
1251	1251	323	323	74	74	183	183	32	32	1770	19	27	29
151593	150578	39199	38860	9024	8993	22188	21934	3858	2571	96425	1578	2647	2832

Statistical Table No. 2 — Part 2 Montgomery District

Church and Charge	CONNECTIONAL FUNDS: Conference Adm. Paid	District Adm. Paid	District Missions Paid	World Service and Conf. Ben. Apportioned	BENEVOLENCES: World Service and Conf. Ben. Paid	Ministerial Education Paid	Black College Fund Paid	Missional Priorities Paid	Mass Communications Paid
1. Antioch-Liberty									
1-a Antioch	39	49	77	428	428	101	748	33	5
1-b Liberty	50	63	99	550	550	130	62	42	6
2. Auburn: First	481	673	962	8681	8681	1348	673	481	96
3. Auburn: Grace	—	132	—	2305	2305	—	—	—	—
4. Benson Circuit									
4-a Benson	5	4	6	54	54	13	6	7	1
4-b Bethel	8	11	17	94	94	22	11	7	1
4-c Chapel	33	—	—	362	357	—	—	—	—
4-d Rivers Chapel	—	—	—	85	—	—	—	—	—
5. Eclectic	158	199	314	1759	702	—	—	—	—
6. Eclectic Circuit									
6-a Cedar Grove	3	22	35	193	193	5	22	—	—
6-b Oak Valley	—	—	—	154	154	—	—	—	—
6-c St. Paul	16	20	32	177	177	42	20	14	2
7. Fairview	108	136	214	1199	1199	284	—	—	—
8. Hope Hull	108	102	161	1199	1199	284	135	93	13
9. LaPlace Circuit									
9-a Bradford's Chapel	31	45	71	394	121	37	—	—	—
9-b LaPlace	—	—	—	138	—	—	—	—	—
9-c Neal's Chapel	—	—	—	106	—	—	—	—	—
10. Lee Circuit									
10-a Hopewell	16	21	33	183	183	43	21	14	2
10-b Morris Chapel	11	—	—	121	121	29	—	—	—
10-c Pierce Chapel	13	17	26	145	145	34	16	11	2
11. Loachapoka Circuit									
11-a Goldhill	9	12	19	104	104	25	12	8	1
11-b Loachapoka	38	48	76	423	423	100	47	33	5
11-c Roxana	17	—	—	184	150	22	—	7	1
11-d Sardis	36	46	73	403	403	95	45	31	5
12. Marvyn-Watoola									
12-a Marvyn	—	—	—	54	54	—	—	—	—
12-b Watoola	17	22	34	191	191	—	—	—	—
13. Montgomery: Aldersgate	535	673	600	5942	5942	250	150	100	25
14. Montgomery: Asbury	202	255	401	2243	2243	531	252	173	25
15. Montgomery: Burge Memorial-Boylston									
15-a Boylston	—	—	—	290	—	—	—	—	—
15-b Burge Memorial	—	120	188	1056	—	—	—	—	—
16. Montgomery: Capitol Heights	481	606	650	5344	5344	1264	400	413	60
17. Montgomery: Chisholm	23	—	—	996	130	—	—	—	—
18. Montgomery: Dalraida	175	175	110	3628	3628	400	190	150	40
19. Montgomery: Dexter Avenue	—	—	—	4413	—	—	—	—	—
20. Montgomery: First	1822	2292	3606	20227	20227	4785	2272	1562	227
21. Montgomery: Frazer Memorial	558	705	1109	6199	6199	1466	696	479	70
22. Montgomery: Metropolitan	86	108	170	953	953	226	107	74	11
23. Montgomery: Normandale	—	231	—	4063	2775	—	—	—	—
24. Montgomery: Perry Hill	—	246	387	2160	2160	—	—	—	—
25. Montgomery: St. James	550	694	1091	6105	6105	1444	686	471	69
26. Montgomery: St. Luke	112	141	223	1244	1244	294	140	96	14
27. Montgomery: St. Marks	101	—	—	1677	893	265	94	119	17
28. Montgomery: St. Paul	18	23	36	201	201	47	23	15	2
29. Montgomery: Whitfield	357	450	709	3963	3963	938	445	306	45
30. Mulder Memorial	12	35	54	132	132	31	15	10	1
31. New Style	17	21	34	186	186	44	21	14	2
32. Notasulga	83	105	165	922	—	—	—	—	—
33. Oak Valley	23	—	—	297	297	70	—	—	—
34. Opelika: First	596	750	1181	6621	6621	1566	744	511	74
35. Opelika: Pepperell-Community									
35-a Community	—	41	64	359	100	35	—	—	—
35-b Pepperell	65	82	129	721	721	171	40	56	8
36. Opelika: St. Paul	7	10	14	83	83	19	9	6	1
37. Opelika: Trinity	465	598	951	5171	5171	1223	580	399	58
38. Opelika: Wesley Memorial	—	—	—	1410	—	—	—	—	—
39. Pierce Chapel-Union									
39-a Central	8	10	15	85	85	20	10	7	1
39-b Pierce Chapel	15	19	30	168	168	40	19	13	2
39-c Union	16	20	31	175	175	41	20	13	2
39-d Wallsboro	10	12	20	109	109	26	12	8	1
40. Pine Grove-Beulah									
40-a Beulah	38	58	92	514	571	112	53	33	6
40-b Pine Grove	61	77	122	682	682	161	77	53	8
41. Pintlala									
41-a Pintlala	32	90	16	357	357	84	40	28	4
41-b Tabernacle*	—	—	—	—	—	—	—	—	—
42. Providence-Harmony									
42-a Harmony	—	—	—	280	—	—	—	—	—
42-b Providence	31	38	61	339	339	80	38	26	4
43. Salem Circuit									
43-a Pitts Chapel	5	—	—	103	47	12	—	4	1
43-b Salem	17	—	—	194	194	46	22	15	2
43-c Union Grove	—	—	—	200	—	—	—	—	—
44. Snowdoun	98	92	144	1083	1083	256	—	84	12
45. Society Hill-Williams Chapel									
45-a Society Hill	—	—	—	204	100	—	—	—	—
45-b Williams Chapel	—	36	56	310	—	—	—	—	—
46. Tallapoosa Circuit									
46-a New Prospect	16	20	31	174	174	41	20	13	2
46-b Pentecost	14	20	30	159	170	38	18	12	2
46-c Union	18	23	36	198	198	47	22	15	2
47. Tallassee: Carrville	74	93	146	819	819	194	92	63	9
48. Tallassee: East Tallassee	97	50	50	1074	600	25	—	—	—
49. Tallassee: First	198	251	395	2203	2203	521	247	170	25
50. Trinity (Weoka)	42	53	83	465	465	110	52	36	5
51. Tuskegee: Bowen	93	118	185	1035	1035	245	116	80	12
52. Tuskegee: First									
52-a Armstrong	—	—	—	88	—	—	—	—	—
52-b First	116	57	—	1286	100	—	—	230	—
53. Wetumpka: First	315	397	624	3497	3497	827	393	270	39
54. Woodland	92	115	181	1016	1016	240	114	78	11
TOTAL	8891	11632	16469	122909	107493	20849	10047	6986	1036

* Church Closed

‡ Paid Directly to Auburn Wesley Foundation

Statistical Table No. 2 — Part 2 Continued Montgomery District

BENEVOLENCES

General Advance Specials	Youth Service Fund	Special Day Offerings	Claimants Homes	Conf. Advance Specials	Higher Education	Wesley Foundations	Health and Welfare	Blue Lake	Mortgage Amortization	All Other Benevolences	GRAND TOTAL PAID
—	—	45	19	—	160	35	145	42	26	54	10936
—	—	40	25	100	588	45	8	54	33	70	10915
5780	—	—	389	90	5044	1800‡	4792	576	385	672	248012
206	—	167	—	20	25	—	435	—	—	10	65530
15	1	7	2	—	20	4	2	5	3	7	1886
15	—	—	4	—	35	8	1	9	6	12	1259
7	—	17	—	—	—	—	—	—	—	—	4644
—	—	—	—	—	—	—	—	—	—	—	847
—	—	25	79	—	100	—	838	172	106	234	40215
20	—	—	—	—	5	—	—	—	—	—	2977
—	—	—	—	—	—	—	—	—	—	—	10846
15	—	—	8	5	66	15	3	17	11	22	2328
638	—	199	54	80	500	—	529	—	—	—	30226
60	25	51	54	120	498	99	658	117	72	153	45376
20	—	—	15	30	215	26	131	28	21	—	9891
35	—	—	6	—	—	—	27	—	—	—	2297
—	—	—	—	—	—	—	50	—	—	—	2140
226	—	25	8	20	68	15	153	18	11	23	6403
41	—	—	5	—	—	—	30	—	—	—	2281
89	—	59	7	—	54	12	35	14	9	18	4988
—	—	—	5	—	39	9	2	10	6	441	2592
—	—	—	19	30	248	47	146	41	25	89	26259
—	—	—	8	—	38	8	—	9	11	—	2151
—	—	—	18	—	151	33	131	39	24	52	7348
—	—	—	—	—	—	—	50	—	—	—	1201
63	—	—	9	—	65	—	106	19	—	20	9887
765	77	850	268	190	2526	350	6155	300	357	436	198830
1103	25	19	101	581	1014	185	795	219	135	286	65306
—	—	—	—	—	41	—	25	—	—	—	6569
—	—	33	—	—	—	—	300	—	—	—	21562
4270	210	622	241	669	1884	221	2361	521	321	893	141895
—	—	—	—	—	670	—	126	—	—	—	21145
496	1197	345	75	902	979	130	1243	150	100	110	144069
—	—	361	—	—	596	—	1291	—	—	—	97951
9959	200	1131	936	510	21200	1670	17539	1973	1214	2974	563292
2567	100	204	279	2279	5318	512	192	605	372	816	362166
—	—	20	43	200	466	79	14	93	57	122	21970
—	50	178	—	40	70	—	1520	—	—	—	113677
259	—	—	—	—	—	—	372	—	—	—	56520
5305	150	1388	275	1733	4254	504	5426	833	367	829	166253
186	47	96	56	45	515	103	556	121	75	159	46427
250	—	169	51	25	1578	25	861	109	51	107	38816
20	—	—	9	10	117	17	3	20	12	26	4611
766	—	130	178	144	2132	327	501	387	238	537	178806
25	—	30	6	25	74	11	71	13	8	17	13651
16	—	—	8	—	70	15	3	18	11	22	65294
—	—	83	—	10	—	—	692	—	—	—	26328
45	—	7	13	15	77	20	170	20	10	11	9616
3876	23	192	298	382	7179	547	5184	646	397	845	169301
10	—	—	16	—	45	—	80	—	—	—	6296
50	—	—	32	10	259	60	124	70	43	17	17926
6	—	—	3	—	31	6	1	8	5	8	3174
900	25	360	233	25	1933	426	3653	504	310	659	224873
198	—	104	—	203	52	11	242	—	—	—	21385
—	—	—	4	—	32	7	93	8	5	11	2426
—	—	5	8	—	63	14	3	16	10	21	3660
—	—	—	8	—	65	14	92	17	10	22	4306
—	—	—	5	—	41	9	60	11	7	14	3159
402	—	28	23	253	240	35	133	44	8	56	15906
850	15	28	31	250	255	56	237	67	41	87	24319
96	—	4	16	5	134	29	399	35	21	46	10130
—	—	—	—	—	—	—	—	—	—	—	722
—	—	—	—	—	—	—	35	—	—	—	4889
—	—	99	15	—	746	28	221	33	20	43	10751
—	—	—	2	—	15	4	1	5	3	3	1493
—	—	10	9	—	72	16	63	19	12	25	7371
—	—	—	—	—	—	—	—	—	—	—	2794
161	25	—	49	25	820	89	1049	106	65	138	26946
—	—	—	—	—	119	—	138	—	—	—	3239
42	—	—	—	—	—	—	227	30	—	32	3372
50	10	25	8	30	65	14	3	17	10	22	3444
105	23	22	7	15	85	13	114	15	10	20	3312
110	25	50	9	20	174	16	123	19	12	26	4097
40	—	66	37	—	471	68	205	80	49	105	21578
230	—	18	35	80	233	25	16	25	25	20	23021
1630	400	240	99	100	1034	182	2049	215	132	345	72606
—	—	38	21	20	174	38	7	45	28	59	12607
—	—	149	47	—	717	85	16	101	62	132	28517
—	—	—	—	—	—	—	—	—	—	—	1250
—	—	—	58	—	—	—	1353	125	—	31	14870
2216	450	134	157	220	1617	289	2950	341	210	571	93834
75	—	120	46	20	795	84	136	99	61	129	28078
44309	3078	7993	4549	9531	68966	8490	67495	9253	5633	12709	3793841

Statistical Table No. 1 — Part 1 Pensacola District

CHURCH MEMBERSHIP

Church and Charge	Name of Pastor	Total Members Last Year	Confession of Faith	From Other U.M.C.	From Other Denominations	Removed by C.C. Action	To Other U.M.C.	To Other Denominations	Removed by Death	Total Members This Year	Average Atten. Sun. Service	Persons Baptized	Preparatory Members	Number on Constituency	Total Enrolled in Confirmation
1. **Aldersgate**	Edward M. Cotten	234	6	5	2	—	2	3	2	240	90	12	25	7	3
2. **Atmore First**	Lamar Spencer	508	6	10	2	—	3	2	6	515	130	7	26	—	3
3. **Atmore: McRae St.-Lottie**	Daryl E. Gessner														
3-a Lottie		50	—	—	—	1	—	—	2	47	30	1	8	—	4
3-b McRae Street		86	10	8	3	4	—	—	—	103	69	6	16	—	16
4. **Bagdad-Mae Edwards**	Jack C. Higgins														
4-a Bagdad		133	3	3	—	—	—	—	—	139	48	2	6	17	2
4-b Mae Edwards		55	2	—	—	—	—	—	—	57	43	1	5	7	—
5. **Bay Minette First**	Richard S. Wright	560	10	11	11	—	10	—	2	580	270	10	15	70	10
6. **Bay Minette: St. Paul**	Don K. Fuller	100	5	8	6	—	5	—	—	114	84	5	16	19	3
7. **Bethel**	William C. Watts	43	—	—	—	—	3	5	2	33	21	1	12	8	—
8. **Byrneville**	Billie Ray Alexander														
8-a Byrneville		142	1	1	1	—	3	—	2	140	72	1	15	—	5
8-b Mt. Carmel		118	3	—	2	—	1	—	1	121	81	2	7	—	10
9. **Canoe**	William V. Hutto														
9-a Annie Jones Memorial		34	—	2	1	—	—	—	2	35	19	—	3	—	—
9-b Canoe		87	—	1	1	—	—	2	1	86	38	—	8	2	—
10. **Cantonment**	Glenn S. Sirmon														
10-a Allen Memorial		150	2	1	1	—	2	2	1	149	65	4	24	11	5
10-b Lathram Chapel		62	1	3	—	—	—	—	—	66	25	2	13	—	—
11. **Century**	W. R. Bottoms														
11-a Century		75	1	1	—	—	—	—	1	76	42	—	4	—	—
11-b McDavid		74	—	—	—	—	2	1	2	69	37	—	3	—	—
12. **Chumuckla**	Stephen L. Smith	99	6	—	2	—	—	—	2	105	62	3	12	10	5
13. **Cottage Hill**	William N. Hust														
13-a Barrineau Park		21	—	—	1	—	—	1	—	21	22	—	—	—	—
13-b Clear Springs		49	2	2	2	—	—	—	1	54	35	1	3	5	—
13-c Cottage Hill		101	—	6	2	—	3	2	2	102	50	1	3	3	—
14. **Daphne**	J. Hamilton Moore	128	5	10	5	—	—	3	1	144	68	5	—	—	3
15. **Destin**	Jimmie R. Spikes	202	17	13	8	4	6	5	2	223	145	24	38	49	9
16. **Elizabeth Chapel**	Earine Owen	97	5	2	1	—	2	—	1	102	45	1	6	3	5
17. **Fairhope**	William E. Calhoun	860	16	37	20	13	20	12	17	871	295	13	130	93	14
18. **Farm Hill**	Coy J. Gaddis														
18-a Farm Hill		139	—	2	1	—	—	—	1	141	55	1	9	5	—
18-b New Hope		68	—	—	—	—	—	—	—	68	30	—	6	3	—
19. **Flomaton**	William M. Haas, Jr.	207	2	5	4	—	2	—	2	214	80	6	7	22	—
20. **Foley**	Don H. Dean	390	3	22	5	—	7	3	3	407	148	6	42	36	—
21. **Fort Walton Beach: First**	Billy Doyle Gaither	1446	20	40	24	2	36	5	5	1482	395	17	107	173	10
22. **Fort Walton Beach: Trinity**	James T. Ross	519	18	41	19	2	14	9	5	567	297	10	111	106	11
23. **Gonzalez**	J. Hugh McDonald	335	14	14	5	—	—	—	3	365	150	11	47	45	10
24. **Gulf Breeze**	W. Herb Sadler, Jr.	883	32	37	42	—	22	7	4	961	383	20	88	60	20
25. **Guy's Chapel**	Dolphus S. Jones	93	6	1	—	—	—	3	14	83	42	4	1	21	—
26. **Jay**	B. Frank Arledge	180	—	7	—	—	—	—	3	184	86	—	9	59	5
27. **Loxley**	Paul M. Higdon	123	7	—	1	—	—	—	1	130	68	8	11	20	5
28. **Mamie's Chapel**	W. David Mosley	12	2	3	—	—	—	—	—	17	20	2	6	—	—
29. **Marlow-Gulf Shores**	James A. Griffin, Jr.														
29-a Gulf Shores		202	15	13	4	—	8	2	3	221	218	6	23	263	4
29-b Marlow		124	—	4	—	—	—	—	—	128	89	2	8	141	—
30. **Mary Esther**	C. Jonathan Couey	507	42	17	22	5	24	1	5	553	281	27	84	55	5
31. **Milton: Christ Church**	B. Michael Watson	263	6	19	11	—	13	1	—	285	160	10	60	21	—
32. **Milton First**	Charles M. Langford	460	8	9	1	—	11	5	2	460	136	5	48	60	6
33. **Niceville**	Douglas C. Newton	895	58	20	29	10	25	7	4	956	398	45	131	96	107
34. **Pace**	Jesse D. Joyner	151	1	3	2	—	1	—	—	156	110	—	26	35	—
35. **Pensacola: Baars Street**	Wm. M. Chisolm, Jr.	68	2	—	1	—	—	—	—	71	—	1	9	14	—
36. **Pensacola: Bellview**	Fred H. Young	213	12	8	9	—	3	—	2	237	115	15	27	9	11
37. **Pensacola: Cokesbury**	Joe H. Bullington, Jr.	795	24	36	8	2	32	11	1	817	244	20	117	20	18
38. **Pensacola: Ensley**	John K. Dickinson, Jr.	224	8	4	10	5	9	—	1	231	160	15	33	68	—
39. **Pensacola: Ferry Pass**	Karl D. Stringfellow	777	9	19	8	—	11	14	9	779	220	11	110	52	10
40. **Pensacola: First**	E. Robert Dickerson	1736	20	36	9	10	35	13	11	1732	456	12	171	5	17
41. **Pensacola: Gadsden Street**	Charles C. Hays, Jr.	1058	1	7	2	6	18	8	16	1020	300	—	73	14	—
42. **Pensacola: Myrtle Grove**	J. Edward Chandler	1097	21	22	3	3	21	13	8	1098	308	10	91	—	15
43. **Pensacola: Pine Forest**	John W. Bryan	554	20	23	7	—	15	2	3	584	254	19	65	20	20
44. **Pensacola: Pleasant Grove**	Luther A. Gandy	67	2	—	—	—	3	—	—	66	33	—	3	—	—
45. **Pensacola: Richards Memorial**	Oliver H. Scott, Jr.	1216	13	8	10	—	26	18	13	1190	338	20	135	—	—
46. **Pensacola: St. Andrew**	W. Fred Fuller	424	8	15	10	—	7	—	3	447	183	10	83	20	2
47. **Pensacola: St. Mark**	Robert L. Wilson	1100	14	12	3	14	35	18	6	1056	297	20	187	30	10
48. **Pensacola: St. Paul**	Tim. Youngblood, Jr.	162	5	—	—	—	—	—	2	165	60	8	1	—	—
49. **Pensacola: Summit Park**	L. Powers McLeod, Jr.	312	10	28	17	1	8	—	1	357	171	13	69	90	5
50. **Pensacola: Warrington**	Edwin R. Sells	786	13	16	4	1	15	6	17	780	259	15	90	68	10
51. **Perdido**	D. K. Christenberry	46	4	1	1	—	—	—	1	51	39	—	7	5	5
52. **Pineview**	John W. Johnson, Jr.	83	8	2	—	—	—	—	—	93	90	10	11	5	—
53. **Robertsdale**	J. P. Shackelford, Jr.	403	6	2	2	—	4	—	1	408	166	8	67	—	4
54. **Rosinton**	Jessie A. Baldwin	166	25	5	1	—	1	1	1	194	135	5	14	3	25
55. **St. Paul (Midway)**	James C. Faust	27	—	—	1	—	—	—	—	28	30	—	2	15	—
56. **Shalimar**	Ralph R. Hendricks	1561	37	51	41	—	56	16	6	1612	497	28	366	34	22
56. **Spanish Fort**	Charles R. Walker	301	10	52	13	6	1	14	4	351	183	4	55	33	5
58. **Stapleton**	Alton L. Pitchford	154	11	1	—	—	—	—	—	166	80	15	29	—	—
59. **Stockton**	A. L. Hutto														
59-a Latham		18	—	—	1	—	—	—	—	19	14	—	—	—	—
59-b Stockton		141	1	4	2	—	3	2	2	141	45	1	—	—	—
60. **Summerdale**	J. D. Renfrod	86	3	5	2	—	—	—	—	96	61	3	—	—	—
61. **Tensaw (Little Zion)**	Jacob A. Joseph	49	2	1	—	—	1	—	1	50	28	2	4	—	—
District Property		—	—	—	—	—	—	—	—	—	—	—	—	—	—
Conference Property		—	—	—	—	—	—	—	—	—	—	—	—	—	—
TOTAL		24689	624	739	406	89	529	217	214	25409	9798	547	3041	2030	459

Statistical Table No. 1 — Part 1 Continued Pensacola District

CHURCH SCHOOL										U.M.M.		U.M.W.	PROPERTY AND OTHER ASSETS				
Number of Leaders	Children	Youth	Adults	Church School Membership	Average Attendance	On-going Classes	Short term classes	Members Joining Confession of Faith	Membership	Amount Paid	Membership	Amount Paid	Value of Church	Value of Parsonage	Value of Other Assets	Indebtedness Property	Indebtedness Current Expenses
11	24	21	47	103	62	—	18	3	—	—	20	82	115000	40000	14718	—	—
22	15	22	79	138	77	—	—	3	24	—	104	612	542000	80000	—	—	—
4	4	5	16	29	20	5	28	—	—	—	—	—	36000	—	1700	—	—
13	21	14	29	77	52	15	45	5	—	—	18	320	76000	31700	16000	9500	—
7	8	11	32	58	30	11	—	—	—	—	20	475	34500	18000	—	7000	—
10	10	8	25	53	28	17	11	1	—	—	8	150	42000	—	3000	—	—
40	62	45	143	290	142	30	25	4	—	—	142	150	350000	51000	18000	—	—
16	27	12	46	101	67	29	22	—	14	—	22	265	123000	53000	32225	—	—
4	11	2	11	28	15	—	—	—	—	—	—	—	14700	—	—	—	—
10	5	26	48	89	65	14	30	1	—	—	14	227	48000	48000	4365	—	—
17	22	21	63	123	80	20	10	—	—	—	—	—	83000	50000	18538	—	—
5	5	2	14	26	12	—	—	—	—	—	—	—	12000	—	500	—	—
9	4	6	28	47	28	—	3	—	12	456	11	529	40000	28000	5853	—	—
7	22	16	40	85	47	36	50	2	10	200	14	118	84000	49000	—	6800	—
4	4	5	11	24	20	—	—	1	—	—	—	—	28000	—	—	—	—
1	—	—	18	19	11	—	—	—	—	—	—	—	43000	30000	—	—	—
8	7	9	19	43	26	10	—	—	—	—	—	—	41000	—	—	—	—
10	19	19	28	76	37	5	—	—	—	—	—	—	39000	24000	300	—	—
3	—	—	16	19	19	—	—	—	—	—	—	—	24000	—	—	—	—
4	3	5	16	28	24	—	35	1	—	—	—	—	19200	—	—	—	—
9	7	10	16	42	26	—	—	—	—	—	13	1904	72000	40000	12000	3583	—
11	12	15	38	76	32	—	—	—	—	—	16	400	131000	—	—	41676	—
11	65	19	15	110	65	9	15	17	25	—	28	—	137000	45000	177858	—	—
7	7	12	15	41	30	40	7	5	18	20	8	137	61000	35000	—	—	—
42	110	42	145	339	183	43	80	13	35	1071	70	270	482418	78126	—	43349	5075
9	16	16	16	57	36	20	24	—	—	—	—	—	30000	25000	5000	—	—
5	3	2	20	30	30	11	1	—	—	—	—	—	20600	—	—	—	—
17	30	16	52	115	85	14	8	2	12	25	16	64	97500	27000	27527	—	—
13	33	34	74	154	75	25	220	2	—	—	59	403	207000	59000	43505	—	—
61	119	110	204	494	275	136	286	17	—	—	51	2054	555000	135500	10000	263517	—
35	118	39	71	263	174	49	70	10	—	—	47	596	609297	49500	15234	222023	—
19	44	45	51	159	95	31	68	7	21	611	50	2756	250000	32000	4500	22550	—
29	109	102	161	401	178	60	160	25	—	—	82	1207	658264	46382	11756	113862	—
5	13	4	21	43	30	10	—	4	—	—	—	—	44000	—	200	—	—
10	27	12	56	105	62	—	47	—	—	—	22	118	110000	40000	15000	—	—
7	19	12	19	57	44	7	30	6	—	—	18	357	128200	36000	—	16912	—
—	—	—	—	—	—	—	—	—	—	—	—	—	8200	—	—	—	—
14	31	26	53	124	88	16	87	6	—	—	40	2801	490449	50060	106000	103263	—
10	24	16	41	91	85	12	84	—	—	—	11	35	60000	10000	—	—	—
30	92	48	86	256	152	83	127	15	30	290	28	290	328000	74000	10000	141968	—
28	45	33	61	167	103	52	125	3	15	382	38	231	270000	75500	23439	103128	—
20	39	24	97	180	95	48	62	6	25	717	48	207	450000	61000	6000	4008	—
40	133	78	121	372	226	130	145	52	27	461	65	2270	290000	110000	4000	51000	—
19	31	15	62	127	85	20	—	1	22	300	30	1500	139000	31000	—	—	—
3	1	5	13	22	10	4	—	—	—	—	12	969	55000	—	—	—	—
18	59	25	40	142	96	40	28	12	—	—	17	100	85000	33000	500	—	—
18	100	51	109	278	113	228	87	17	—	—	60	338	855000	61000	7678	154471	—
16	14	25	25	80	56	35	45	2	11	500	28	600	205000	41000	—	14000	—
41	58	57	157	313	142	36	154	14	50	1093	68	187	549000	67000	20696	28308	—
21	150	101	347	619	350	23	44	17	—	—	150	802	1948046	114000	47663	63199	—
43	28	42	260	373	229	131	202	1	24	200	163	2135	1565000	47000	20000	107077	—
71	91	56	135	353	288	112	312	13	30	300	100	—	448500	70000	20000	11451	—
22	81	46	152	301	155	49	395	12	35	355	35	973	500000	46000	25000	174597	—
3	4	2	6	15	10	—	—	—	—	—	6	800	57000	—	—	9720	—
55	77	35	236	403	253	100	300	3	—	—	134	1782	810000	54000	34000	11780	—
17	69	29	68	183	96	23	55	4	—	—	45	1368	307000	40000	—	186497	—
60	73	39	225	397	245	68	50	14	—	—	65	1704	621200	60500	—	15300	—
11	17	7	14	49	25	—	—	—	12	175	30	394	75000	17600	3600	4000	—
17	69	23	36	145	80	42	388	6	—	—	10	145	500000	40000	5500	234000	1000
26	63	45	156	290	181	208	372	11	—	—	71	370	700000	68000	7850	84438	—
10	12	9	21	52	29	18	—	3	—	—	15	500	25000	8000	—	—	—
7	32	14	27	80	60	25	20	8	—	—	12	76	57000	52000	3500	13500	—
29	70	37	36	172	137	33	26	6	23	—	36	606	180000	44000	31608	—	—
10	56	36	40	142	107	23	15	24	—	—	8	1146	124000	60500	—	5000	—
—	4	—	—	4	3	—	—	—	—	—	—	—	26000	10000	1000	—	—
35	183	127	169	514	296	30	86	22	—	—	65	1236	840000	154000	7000	135504	—
19	62	30	89	200	114	57	75	5	20	201	48	500	514500	51800	—	253043	3622
12	15	25	25	77	55	15	35	6	10	—	15	307	91000	23000	—	—	—
—	—	—	—	—	—	—	—	—	—	—	4	—	35000	—	—	—	—
5	—	19	20	44	26	22	35	—	—	—	28	—	26000	17000	50000	—	—
10	27	7	21	65	—	—	—	3	12	—	11	289	50000	25000	—	2194	—
7	11	6	15	39	19	—	—	—	—	—	—	—	50000	—	3000	1500	—
—	—	—	—	—	—	—	—	—	—	—	—	—	—	75000	133000	—	—
—	—	—	—	—	—	—	—	—	—	—	—	—	—	—	185000	—	—
1242	2826	1877	4666	10611	6291	2330	4647	415	517	7357	2349	37855	18564974	2842168	1193813	2668718	9697

Statistical Table No. 2 — Part 1 Pensacola District

Church and Charge	LOCAL CHURCH EXPENDITURES						MINISTERIAL SUPPORT		
	Paid on Debt	Buildings and Improvements	Church School	Other Current Expenses	Benevolences Paid Directly	U.M.W.	Pastor Salary Paid	Utilities Paid	Expenses Paid
1. **Alderegate**	3197	—	3638	6679	100	385	8283	1200	3000
2. **Atmore First**	4212	2675	15753	8865	245	1629	14800	1200	2000
3. **Atmore: McRae St.-Lottie**									
3-a Lottie	450	—	606	818	202	—	3400	978	1050
3-b McRae Street	524	2904	2108	2902	891	490	3693	1208	1200
4. **Bagdad-Mae Edwards**									
4-a Bagdad	2200	800	500	2240	—	200	3750	600	1200
4-b Mae Edwards	—	1200	2300	600	—	200	4550	300	600
5. **Bay Minette: First**	—	7000	8000	14000	500	1000	15000	1200	2300
6. **Bay Minette: St. Paul**	—	5652	2519	4132	606	164	7700	1500	1800
7. **Bethel**	—	—	150	274	50	—	2600	—	—
8. **Byrneville**									
8-a Byrneville	—	3117	707	1228	220	142	3000	500	850
8-b Mt. Carmel	—	17149	3921	2796	556	—	4000	1350	1000
9. **Canoe**									
9-a Annie Jones Memorial	—	314	355	100	—	—	1400	250	250
9-b Canoe	—	1887	933	1854	65	124	4300	1200	1400
10. **Cantonment**									
10-a Allen Memorial	1296	—	1176	3600	—	317	6240	1200	1800
10-b Lathram Chapel	—	—	287	1500	—	—	2760	—	—
11. **Century**									
11-a Century	—	245	273	1899	—	—	4745	589	1170
11-b McDavid	—	12249	462	1841	—	—	3000	—	800
12. **Chumuckla**	—	800	950	2122	—	—	6400	1500	2100
13. **Cottage Hill**									
13-a Barrineau Park	—	1596	242	503	164	—	1000	—	300
13-b Clear Springs	—	—	350	421	—	—	1200	—	300
13-c Cottage Hill	1856	2238	993	1975	—	78	3950	900	1200
14. **Daphne**	6900	350	1548	2263	—	263	5000	1400	2000
15. **Destin**	2600	35659	2109	6683	—	311	8900	1800	2500
16. **Elizabeth Chapel**	—	7355	195	1524	201	134	4530	750	1250
17. **Fairhope**	13200	24584	32933	29608	1207	1526	15000	2000	4000
18. **Farm Hill**									
18-a Farm Hill	1028	—	400	1600	—	—	3220	1400	900
18-b New Hope	—	—	240	480	—	—	970	300	400
19. **Flomaton**	—	3871	7925	4589	118	227	8857	1200	1800
20. **Foley**	—	205	4803	17117	917	720	11000	3500	3000
21. **Fort Walton Beach: First**	23577	37993	21884	46911	423	1661	23700	3600	4800
22. **Fort Walton Beach: Trinity**	39268	3470	12469	26301	850	573	12300	2300	2400
23. **Gonzalez**	51304	5193	11118	2402	1304	—	8400	1600	2000
24. **Gulf Breeze**	17647	4075	26111	27293	1100	1485	16300	1700	2000
25. **Guy's Chapel**	—	12000	319	538	—	—	2601	—	1000
26. **Jay**	—	3254	3193	4700	—	349	9000	1600	2000
27. **Loxley**	1537	1273	1207	3014	115	234	11050	—	—
28. **Mamie's Chapel**	—	—	—	—	—	—	1000	400	400
29. **Marlow-Gulf Shores**									
29-a Gulf Shores	11352	94000	719	13952	—	753	7600	1445	4000
29-b Marlow	—	1000	1522	4365	88	203	6650	—	2600
30. **Mary Esther**	18625	25517	20879	9486	500	517	13360	2440	3000
31. **Milton: Christ Church**	15128	1500	6538	15677	16839	1062	8000	2000	2500
32. **Milton First**	2150	2401	9592	14298	897	902	12075	1500	2000
33. **Niceville**	15962	6591	23268	29214	1700	928	21710	3083	6190
34. **Pace**	—	8000	1200	4174	—	295	6900	1200	2900
35. **Pensacola: Baars Street**	—	650	140	2427	559	208	2061	—	—
36. **Pensacola: Bellview**	4330	600	1500	2000	100	100	5036	1200	1800
37. **Pensacola: Cokesbury**	20638	18141	5549	29582	—	1507	12825	2100	2400
38. **Pensacola: Ensley**	3091	1203	975	3190	300	—	8100	900	1800
39. **Pensacola: Ferry Pass**	7106	2851	23006	15232	653	3165	15400	1500	3600
40. **Pensacola: First**	48724	95990	34685	39196	—	5325	23175	1675	2550
41. **Pensacola: Gadsden St.**	17854	5404	22006	47806	—	1300	13805	2200	2995
42. **Pensacola: Myrtle Grove**	10968	23436	31198	38921	130	2137	15970	1650	2400
43. **Pensacola: Pine Forest**	23276	3365	12798	15010	513	504	10640	2860	3000
44. **Pensacola: Pleasant Grove**	3492	700	760	3260	—	25	—	1200	1200
45. **Pensacola: Richards Memorial**	8854	17913	18702	61548	—	—	16880	1500	4419
46. **Pensacola: St. Andrew**	10793	1994	3684	13440	475	888	12150	1500	1800
47. **Pensacola: St. Mark**	4660	12385	20967	58428	4575	1349	15100	1800	2400
48. **Pensacola: St. Paul**	—	10864	2697	3409	—	110	3700	600	1200
49. **Pensacola: Summit Park**	8880	22477	3359	13337	—	100	11000	1200	1800
50. **Pensacola: Warrington**	12000	1250	19190	30949	100	962	13980	1740	2280
51. **Perdido**	1824	200	250	1200	200	—	4000	—	—
52. **Pineview**	12968	6803	1025	2334	50	194	4662	1885	1980
53. **Robertsdale**	—	2800	8280	7114	250	—	10000	2000	2200
54. **Rosinton**	26137	—	785	4604	183	388	8474	700	650
55. **St. Paul (Midway)**	—	—	50	543	10	—	1200	—	1200
56. **Shalimar**	38126	19293	21268	27781	823	950	19312	3636	2437
57. **Spanish Fort**	27569	40460	12864	8729	254	895	12200	2500	3000
58. **Stapleton**	—	1392	649	1989	—	—	6600	1200	3000
59. **Stockton**									
59-a Latham	—	1410	—	230	100	114	750	50	200
59-b Stockton	—	2405	444	1110	211	114	4600	1000	1900
60. **Summerdale**	1316	907	597	2498	240	311	6600	1600	1800
61. **Tensaw (Little Zion)**	1000	1500	65	410	—	—	1000	—	700
TOTAL	527619	634510	483888	762815	39584	37518	583114	89089	132671

Statistical Table No. 2 — Part 1 Continued Pensacola District

MINISTERIAL SUPPORT											CONNECT. FUNDS		
Pensions Apportioned	Pensions Paid	Dist. Supt. Apportioned	Dist. Supt. Paid	Episcopal Fund Apportioned	Episcopal Fund Paid	Equitable Salary Apportioned	Equitable Salary Paid	Temporary General Aid Apportioned	Temporary General Aid Paid	Pension Crusade	Interden. Cooperation Paid	General Adminis-tration Paid	Jurisdictional Administration Paid
1674	1674	433	433	100	100	245	245	42	42	1316	25	37	39
3760	3760	973	973	224	224	550	550	95	95	7750	57	82	88
527	527	136	136	31	31	77	77	13	13	875	8	12	12
769	769	199	199	46	46	113	113	19	19	709	12	17	18
678	678	175	175	40	40	99	99	17	15	640	15	15	16
641	641	166	116	38	38	94	94	16	16	1241	5	14	15
3784	3784	979	979	225	225	554	554	95	95	4547	58	83	89
1359	1359	352	352	81	81	199	199	34	34	659	—	30	32
306	—	79	—	18	—	45	—	8	—	—	—	—	—
685	685	177	177	41	41	100	100	17	17	956	10	15	16
914	914	237	237	54	54	134	134	23	—	1077	—	20	22
179	179	46	46	11	11	26	26	5	5	253	—	4	4
649	649	168	168	39	39	95	95	16	8	1151	10	14	15
986	986	255	255	59	59	144	144	25	—	—	—	—	—
377	377	98	98	22	22	55	55	10	—	320	—	—	—
647	647	167	167	39	39	95	95	16	16	891	10	14	15
480	480	124	124	29	29	70	70	12	12	564	7	11	11
922	922	238	238	55	55	135	135	23	—	1115	—	—	—
170	170	44	44	10	10	25	20	4	—	200	—	2	2
198	198	51	51	12	12	29	29	5	—	231	—	4	5
615	615	159	159	37	37	90	90	16	—	2450	—	13	14
965	965	250	250	57	57	141	141	24	24	940	15	21	23
1285	1285	332	332	77	77	188	188	32	201	1009	22	28	41
641	641	166	166	38	38	94	94	16	16	904	10	14	15
5792	5792	1498	1498	345	345	848	848	146	146	6681	88	127	136
693	693	179	179	41	41	101	101	17	—	—	—	15	16
271	281	70	70	16	16	40	92	7	7	—	—	6	6
1439	1882	372	488	86	112	211	270	36	49	25	29	43	46
2916	2916	754	754	174	174	427	427	74	50	3352	30	64	69
7846	7846	2029	2029	467	467	1148	1148	198	198	7394	119	172	185
2971	2971	769	769	177	177	435	435	75	75	3125	45	65	70
2418	2418	625	625	144	144	354	354	61	61	2136	37	53	57
4932	4932	1276	1276	294	294	722	722	124	124	3930	75	108	116
406	406	105	105	24	24	59	55	10	10	593	6	9	10
1533	1533	396	396	91	91	224	224	39	39	1805	23	34	36
793	793	205	205	47	47	116	116	20	20	1567	—	10	10
120	120	31	31	7	7	18	18	3	—	141	—	—	3
1730	1730	447	447	103	103	253	253	44	44	2037	26	38	41
1289	1288	333	332	77	76	189	188	33	32	1517	—	28	29
2881	2897	745	745	172	172	422	422	73	73	—	44	63	68
2289	2289	592	592	136	136	335	335	58	58	3626	35	50	54
3200	3200	828	828	191	191	468	468	81	81	3505	—	70	75
4760	4760	1231	1231	283	283	697	697	120	120	6000	72	104	112
1196	1196	309	309	71	71	175	175	30	30	671	—	26	28
466	466	121	121	28	28	68	68	12	12	10	7	10	11
962	962	249	249	57	57	141	141	24	24	1328	15	21	23
4356	4556	1127	1127	259	259	638	638	110	—	2160	—	—	—
1177	1177	305	305	70	70	172	172	30	30	950	—	26	26
4802	4802	1242	1242	286	286	703	703	121	121	5708	73	105	113
10365	10365	2681	2681	617	617	1516	1516	264	264	7355	157	227	243
6441	6441	1666	1666	383	383	943	943	163	—	8043	—	—	—
6290	5018	1627	1491	374	343	920	843	159	119	1735	—	104	111
2842	2842	735	735	169	169	416	416	72	72	3649	43	62	67
577	150	149	75	34	27	84	—	15	—	465	—	—	—
9499	9499	2457	2457	566	566	1390	1390	240	240	12032	144	208	224
2861	2861	740	740	170	170	419	314	72	—	1944	—	—	—
8303	9130	2148	2148	494	494	1215	1215	210	—	7502	—	100	100
876	876	227	227	52	52	128	128	22	22	201	13	19	21
1733	1733	448	448	103	103	254	254	44	—	900	—	—	—
5231	5231	1353	1353	311	311	765	765	132	132	4770	—	115	123
345	194	89	51	21	11	50	26	9	5	1666	3	5	5
760	760	196	196	45	45	111	111	19	19	480	12	17	18
1988	1988	514	514	118	118	291	291	50	50	2345	30	44	47
1045	1045	270	270	62	62	153	153	26	5	1494	—	10	14
130	130	34	34	8	8	19	19	3	3	—	2	3	3
6920	6920	1790	1790	412	412	1013	1013	175	175	6125	105	152	163
2312	2312	598	598	138	138	338	338	58	58	2728	35	51	54
876	717	227	186	52	43	128	105	22	18	687	11	16	17
134	79	35	21	8	5	20	10	3	2	314	1	2	2
788	654	204	172	47	38	115	87	20	—	2630	—	16	—
890	890	230	230	53	53	130	130	22	10	1043	5	10	10
198	198	51	51	12	12	29	29	5	6	272	3	5	4
155853	154844	40311	38731	9278	8933	22808	22513	3934	3232	156439	1552	2863	3058

Statistical Table No. 2 — Part 2 Pensacola District

Church and Charge	CONNECTIONAL FUNDS: Conference Adm. Paid	District Adm. Paid	District Missions Paid	World Service and Conf. Ben. Apportioned	BENEVOLENCES: World Service and Conf. Ben. Paid	Ministerial Education Paid	Black College Fund Paid	Missional Priorities Paid	Mass Communications Paid
1. **Aldersgate**	122	233	255	1360	1360	322	151	105	15
2. **Atmore First**	275	475	481	3055	3055	723	343	236	34
3. **Atmore: McRae St.-Lottie**									
3-a Lottie	39	55	60	828	828	101	48	33	5
3-b McRae Street	56	70	71	625	625	148	70	48	7
4. **Bagdad-Mae Edwards**									
4-a Bagdad	50	119	113	551	551	10	—	43	6
4-b Mae Edwards	47	103	109	521	521	123	59	40	6
5. **Bay Minette First**	277	597	618	3075	3075	727	345	237	35
6. **Bay Minette: St. Paul**	99	265	276	1104	1104	—	15	—	—
7. **Bethel**	—	—	—	249	—	—	—	—	—
8. **Byrneville**									
8-a Byrneville	50	100	87	557	557	132	63	43	6
8-b Mt. Carmel	67	115	108	743	743	176	—	57	8
9. **Canoe**									
9-a Annie Jones Memorial	13	35	37	146	146	34	—	11	2
9-b Canoe	48	90	90	528	528	50	30	21	3
10. **Cantonment**									
10-a Allen Memorial	72	205	100	801	400	—	—	—	—
10-b Lathram Chapel	—	69	10	306	—	—	—	—	—
11. **Century**									
11-a Century	47	160	135	526	526	124	59	41	6
11-b McDavid	35	35	30	390	390	92	44	30	4
12. **Chumuckla**	67	—	—	749	—	—	—	—	—
13. **Cottage Hill**									
13-a Barrineau Park	10	30	—	138	138	10	—	5	—
13-b Clear Springs	14	—	—	160	160	38	—	8	2
13-c Cottage Hill	45	90	93	499	499	—	—	—	—
14. **Daphne**	71	100	157	784	784	185	88	61	9
15. **Destin**	94	—	—	1044	1044	247	117	122	12
16. **Elizabeth Chapel**	47	95	96	529	529	123	58	40	6
17. **Fairhope**	424	690	700	4706	4706	1113	529	363	53
18. **Farm Hill**									
18-a Farm Hill	51	—	—	563	563	—	—	—	—
18-b New Hope	20	35	48	220	220	—	17	—	2
19. **Flomaton**	141	245	181	1169	1534	370	141	90	13
20. **Foley**	213	400	390	2369	2369	200	50	183	—
21. **Fort Walton Beach: First**	574	920	967	6374	6374	1508	716	492	72
22. **Fort Walton Beach: Trinity**	217	345	359	2414	2414	571	271	186	27
23. **Gonzalez**	177	280	294	1965	1965	400	50	202	22
24. **Gulf Breeze**	361	495	565	4007	4107	948	450	309	45
25. **Guy's Chapel**	30	35	35	330	330	78	37	25	4
26. **Jay**	112	210	225	1245	1245	140	295	96	14
27. **Loxley**	58	125	127	645	645	153	36	50	7
28. **Mamie's Chapel**	—	15	36	98	98	—	—	—	—
29. **Marlow-Gulf Shores**									
29-a Gulf Shores	127	210	215	1405	1405	332	158	109	16
29-b Marlow	92	175	172	1047	1048	248	116	80	12
30. **Mary Esther**	211	425	405	2341	2341	554	263	181	26
31. **Milton: Christ Church**	167	350	356	1860	1860	440	209	144	21
32. **Milton First**	234	400	417	2600	2600	500	—	201	29
33. **Niceville**	348	500	510	3867	4067	915	434	299	43
34. **Pace**	87	135	64	971	971	100	—	75	11
35. **Pensacola: Baars Street**	34	70	73	379	379	90	43	29	4
36. **Pensacola: Bellview**	70	135	132	781	781	185	88	60	9
37. **Pensacola: Cokesbury**	—	139	169	3539	3539	—	—	—	—
38. **Pensacola: Ensley**	86	—	—	957	957	226	—	74	11
39. **Pensacola: Ferry Pass**	351	600	613	3901	3901	923	438	301	—
40. **Pensacola: First**	758	1381	1457	8422	8422	1992	946	650	94
41. **Pensacola: Gadsden Street**	—	—	—	5233	—	—	—	—	—
42. **Pensacola: Myrtle Grove**	383	650	589	5110	3932	907	205	329	43
43. **Pensacola: Pine Forest**	208	355	360	2309	2360	546	259	178	26
44. **Pensacola: Pleasant Grove**	13	30	30	469	260	—	—	—	—
45. **Pensacola: Richards Memorial**	695	978	1032	7717	7717	1826	867	596	87
46. **Pensacola: St. Andrew**	—	—	412	2324	2324	—	—	180	—
47. **Pensacola: St. Mark**	350	500	—	6746	6714	500	—	25	76
48. **Pensacola: St. Paul**	64	—	25	712	712	168	80	55	8
49. **Pensacola: Summit Park**	127	215	225	1408	1408	—	—	—	—
50. **Pensacola: Warrington**	383	579	612	4250	4250	300	100	—	48
51. **Perdido**	16	56	58	280	160	41	19	13	2
52. **Pineview**	56	135	135	617	617	146	69	48	7
53. **Robertsdale**	145	300	310	1616	1616	382	181	125	18
54. **Rosinton**	74	135	109	849	849	100	—	66	10
55. **St. Paul (Midway)**	10	25	25	106	106	25	12	8	1
56. **Shalimar**	506	895	945	5622	5622	1330	631	434	63
57. **Spanish Fort**	169	350	355	1878	1878	444	211	145	21
58. **Stapleton**	52	145	147	712	583	137	65	45	8
59. **Stockton**									
59-a Latham	6	25	15	109	65	17	8	5	1
59-b Stockton	52	41	87	641	139	152	—	—	—
60. **Summerdale**	65	—	—	723	723	50	50	50	—
61. **Tensaw (Little Zion)**	13	30	30	161	121	38	18	12	2
TOTAL	9627	16800	16937	127035	118560	22460	9552	7694	1122

Statistical Table No. 2 — Part 2 Continued Pensacola District

BENEVOLENCES

General Advance Specials	Youth Service Fund	Special Day Offerings	Claimants Homes	Conf. Advance Specials	Higher Education	Wesley Foundations	Health and Welfare	Blue Lake	Mortgage Amortization	All Other Benevolences	GRAND TOTAL PAID
239	55	300	61	81	824	112	380	133	82	174	35397
1194	645	257	138	145	8492	252	1767	298	183	389	84340
110	—	50	19	20	160	35	69	42	26	54	10949
1151	—	73	28	110	596	52	192	61	38	280	21498
40	—	10	25	40	40	—	8	54	25	13	14330
75	—	—	23	25	195	43	83	51	31	67	13531
500	—	240	138	—	1699	254	1806	300	185	392	70839
639	—	61	50	20	231	—	296	108	66	27	30076
—	—	—	—	—	—	—	—	—	—	—	3074
20	—	64	25	—	198	46	48	54	33	87	13394
485	—	33	33	5	—	61	1074	72	45	51	36363
18	—	15	179	54	—	12	110	14	—	4	3881
38	—	29	12	35	299	22	1088	26	16	41	16378
60	—	100	36	—	—	—	166	78	20	—	18310
—	—	36	—	—	—	—	45	—	—	—	5579
15	—	—	24	8	197	43	148	51	32	67	12498
20	20	—	18	35	146	32	64	38	23	49	20765
—	—	—	—	—	—	—	119	45	—	—	16568
—	—	—	6	—	—	4	110	10	6	5	4587
—	—	15	7	—	45	—	152	16	—	—	3258
—	—	—	10	54	—	10	504	20	30	12	17935
120	—	—	35	19	293	65	338	76	47	100	24708
190	—	41	47	44	390	86	840	102	63	133	67317
131	10	54	23	33	295	43	269	52	31	67	19839
1715	—	809	212	320	2259	388	4609	459	283	600	159951
—	—	18	—	—	—	—	43	—	—	—	10268
—	—	—	—	—	82	18	123	21	13	28	3495
1641	—	272	71	30	1015	127	2276	152	94	3928	43852
1181	—	291	107	150	502	100	927	231	162	252	56806
1863	—	332	287	610	5009	526	2158	622	383	813	208333
1074	—	342	109	98	1060	199	708	236	145	381	116405
763	—	101	88	147	77	95	588	192	118	157	94922
5000	250	100	180	3500	2498	331	1647	391	241	511	131217
60	—	40	15	30	—	27	77	32	21	42	18594
1255	—	134	56	550	546	103	1871	122	75	159	35485
25	—	66	29	—	241	40	605	81	39	68	23593
—	—	—	—	—	—	—	12	—	—	2	2283
—	—	198	63	15	525	116	672	137	84	180	143102
232	10	65	36	45	892	84	2165	104	76	132	25702
2015	—	441	105	600	875	193	2108	228	141	298	110218
1298	—	197	84	43	1195	154	660	181	112	238	84128
1060	—	182	117	100	1639	215	767	254	156	196	63300
3250	50	352	174	1245	2596	319	1000	377	232	494	137368
—	—	—	44	—	196	—	15	95	58	23	29049
30	—	23	17	10	404	31	175	37	23	48	8298
236	50	97	35	100	292	65	326	76	47	100	22370
—	—	105	—	—	545	—	374	—	—	93	106446
489	—	51	43	25	—	—	226	93	—	23	24619
1448	—	178	176	1477	1635	322	1165	381	234	602	100411
1131	—	465	379	100	3469	695	2166	822	505	1074	301251
599	—	1662	—	434	—	—	911	—	—	—	134452
3775	—	219	172	—	308	316	1733	374	255	763	151527
2600	—	122	104	360	1863	191	94	225	139	294	90305
—	—	50	—	10	—	—	—	—	—	—	11747
2300	—	297	348	600	3111	637	816	753	463	985	180684
979	—	204	—	200	129	—	339	—	—	—	57520
4263	—	733	304	243	2595	300	1815	300	405	86	161562
—	—	26	32	10	482	59	26	69	43	91	26089
72	—	116	—	15	40	—	413	—	—	—	68222
575	—	509	191	550	663	150	2852	415	255	202	107885
15	—	4	8	5	62	13	3	17	10	8	10150
15	—	30	28	200	731	102	240	60	37	79	36294
150	—	218	73	50	2182	133	2049	158	97	206	46464
—	—	42	38	75	203	50	443	10	—	20	47198
—	—	10	5	—	40	9	32	10	6	14	3543
6680	—	1085	253	1090	2352	464	2136	549	338	877	176731
1375	—	94	85	185	1268	155	357	183	113	240	122411
50	—	297	26	—	222	48	401	56	35	75	19022
46	—	10	3	—	21	5	36	7	4	5	3569
—	—	25	—	—	—	—	186	—	—	—	16063
207	—	46	—	20	15	—	415	5	—	—	19896
20	—	40	7	—	60	14	2	16	10	21	5709
54532	1090	12076	5041	13970	57999	7966	52438	10232	6434	16420	4123923

Statistical Table No. 1 — Part 1 Selma District

Church and Charge	Name of Pastor	Total Members Last Year	Confession of Faith	From Other U.M.C.	From Other Denominations	Removed by C.C. Action	To Other U.M.C.	To Other Denominations	Removed by Death	Total Members This Year	Average Atten. Sun. Service	Persons Baptized	Preparatory Members	Number on Constituency	Total Enrolled in Confirmation
		CHURCH MEMBERSHIP													
1. Autaugaville	Michael C. Robinson														
1-a Autaugaville		160	—	2	1	—	1	—	—	162	70	1	—	—	5
1-b Ivy Creek		135	—	—	—	5	2	1	—	127	55	—	—	—	—
2. Beatrice	Michael J. Columbo														
2-a Beatrice		40	—	1	—	—	—	—	—	41	24	—	—	—	—
2-b Peterman		95	—	—	—	—	—	19	8	68	34	—	8	4	—
2-c Pine Orchard		30	—	—	—	—	—	—	—	30	12	—	—	—	—
3. Brent	Jasper J. Smith														
3-a McDaniel Memorial		99	1	—	1	—	—	—	—	101	70	1	10	—	—
3-b Pondville		53	—	—	—	—	—	—	—	53	28	—	3	—	—
3-c Tabernacle		54	—	—	—	—	—	4	5	45	20	—	—	—	—
3-d Wesley Chapel		16	—	—	—	—	—	—	—	16	10	—	—	—	—
4. Cain's Chapel	Winston D. Jay	264	2	8	6	—	1	1	7	271	150	4	12	12	—
5. Camden	John M. Whatley, Jr.														
5-a Camden		258	8	12	4	6	6	9	15	246	135	8	16	24	7
5-b Canton Bend		29	1	1	—	—	1	—	1	29	—	1	3	3	1
6. Centerville	Earle H. Temple, Jr.														
6-a Centerville		138	1	3	—	—	4	—	—	138	51	—	17	—	—
6-b Sandy Chapel		37	—	—	—	—	—	—	—	37	27	—	3	—	—
7. Clanton First	Henry E. Roberts	511	5	15	10	8	5	3	8	517	200	9	48	122	2
8. Elmore	Charles O. Butler														
8-a Deatsville		31	—	—	—	7	1	—	1	22	12	—	3	—	—
8-b Elmore		87	4	10	2	—	4	—	5	94	65	7	11	29	4
9. Forest Home	Ben A. McDavid														
9-a Forest Home ‡		46	—	—	—	—	—	—	—	46	—	—	—	—	—
9-b Gidden's Chapel ‡		52	—	—	—	—	—	—	—	52	—	—	—	—	—
9-c Liberty ‡		52	—	—	—	—	—	—	—	52	—	—	—	—	—
9-d Montery ‡		23	—	—	—	—	—	—	—	23	—	—	—	—	—
9-e Pine Flat ‡		19	—	—	—	—	—	—	—	19	—	—	—	—	—
10. Fort Deposit	Lee C. Robison														
10-a Fort Deposit		270	2	1	2	—	3	5	4	263	150	3	19	—	—
10-b Oak Grove		35	—	—	—	—	—	—	—	35	—	—	—	—	—
11. Greenville: First	John D. Trobaugh	475	3	19	5	—	23	6	6	467	180	5	35	44	—
12. Greenville: Government St.	Willard Koetje	75	11	2	—	—	—	—	4	84	33	1	—	—	—
13. Greenville: St. Paul	Shirley Roberson, Jr.														
13-a Oak Grove		11	—	—	—	—	—	—	—	11	16	—	—	—	—
13-b St. Paul		73	2	—	—	—	—	—	—	75	37	2	—	—	—
14. Heiberger	Donald J. Phillips														
14-a Bethlehem		51	—	—	—	—	—	—	1	50	33	—	—	—	—
14-b Heiberger		85	1	2	1	1	—	—	1	87	37	1	1	—	—
14-c Mt. Nebo		40	—	—	—	—	—	3	—	37	12	—	—	—	—
15. Jemison-Thorsby	Cletice C. Ingram														
15-a Jemison		52	—	—	3	—	—	—	—	55	40	1	3	—	—
15-b Thorsby		46	—	—	—	—	—	—	—	46	30	—	—	—	—
16. Lime Springs	Danny Doss	60	1	1	3	—	—	—	—	65	35	4	8	8	—
17. Lowndesboro	R. Glenn Massengale														
17-a Benton		52	—	—	1	—	—	—	—	53	80	1	4	—	—
17-b Burkville		58	—	—	2	—	2	—	—	58	37	—	—	—	—
17-c Hayneville		28	—	3	—	—	1	—	1	29	—	—	1	—	—
17-d Lowndesboro		44	—	—	—	—	—	—	—	44	—	—	5	—	—
18. Marion Junction-Orrville	James L. Farrow, Jr.														
18-a Center Chapel		26	—	—	—	—	—	—	—	26	19	—	4	—	—
18-b Marion Junction		62	—	1	1	—	1	—	—	63	36	—	5	—	—
18-c Orrville		75	—	4	—	—	—	1	—	78	33	—	11	—	—
19. Millbrook	B. Gene Williams	395	12	13	4	1	6	2	2	413	147	10	73	22	7
20. Mt. Nebo Circuit	Raymd. H. Schneider														
20-a Billingsly		8	—	1	—	—	—	—	—	9	8	—	—	—	—
20-b Cox Chapel		24	—	—	—	—	—	—	—	24	32	—	—	—	—
20-c Mt. Nebo		35	—	—	—	—	—	—	1	34	39	1	9	—	—
20-d Pleasant Grove		17	—	—	1	—	—	—	—	18	14	—	—	—	—
21. New Style-Locust Bluff	J. C. Burroughs														
21-a Locust Bluff		72	4	—	4	—	—	—	—	80	40	11	11	6	14
21-b New Style		26	2	—	—	—	—	—	1	27	18	—	9	—	—
22. Pine Apple	Samuel E. Hudgens														
22-a Farmersville		69	—	—	1	—	2	1	1	66	57	—	5	—	—
22-b Furman		14	—	—	—	—	—	—	—	14	10	—	—	—	—
22-c Hopewell		12	—	—	—	—	—	—	—	12	20	—	—	—	—
22-d McWilliams		11	—	—	—	—	—	—	1	10	—	—	—	—	—
22-e Pine Apple		48	—	—	—	8	1	—	—	39	—	—	—	—	—
23. Pine Level	L. Stanley Carter														
23-a Booth		43	5	—	—	—	—	—	1	47	33	6	1	19	—
23-b Pine Level		144	2	4	11	23	2	4	4	128	60	—	8	52	—
24. Plantersville	A. Earl Watson														
24-a Maplesville		40	—	1	—	—	—	—	1	40	18	—	—	—	—
24-b Plantersville		48	—	1	—	—	—	—	—	49	38	—	7	9	—
24-c Pleasant Valley		51	—	—	—	—	3	1	—	47	32	—	2	—	—
25. Prattville: First	Pruitt Willis	933	41	22	5	—	17	4	13	967	370	20	93	152	36
26. Prattville: Trinity	David H. Chunn														
26-a Mt. Zion		38	—	—	—	—	—	—	—	38	33	1	9	—	—
26-b Trinity		351	10	19	5	3	7	11	—	364	—	14	45	47	—
27. Robinson Springs	J. C. Brown	148	5	—	—	—	—	—	2	151	160	5	—	—	16
28. Selma: Alabama Avenue	Letcher C. Mitchell, Jr.	153	8	3	1	—	3	4	2	156	100	1	13	—	—
29. Selma: Church Street	J. Carlisle Miller	923	16	26	17	—	19	2	9	952	300	8	71	5	11
30. Selma: Memorial	Norm. B. McLeod, Jr.														
30-a Memorial		380	5	3	1	2	14	10	6	357	140	8	31	25	—
30-b Summerfield		18	—	—	—	—	—	—	—	18	10	—	18	—	—
31. Selma: West Highlands	J. Woodrow Wilson														
31-a Union		105	—	—	—	—	—	—	1	104	50	—	1	20	—
31-b West Highlands		107	4	—	—	—	2	—	—	109	—	—	—	—	—
32. Verbena	John M. Rich														
32-a Mt. Pisgah		99	7	—	1	—	10	2	6	89	—	7	10	33	8
32-b Pleasant Hill		42	5	4	—	—	—	—	1	50	35	4	1	—	4
32-c Shady Grove		17	2	—	—	—	—	—	—	19	2	—	—	—	—
32-d Verbena		95	3	5	—	1	1	7	5	89	—	—	8	—	8
33. Walnut Creek	Robert T. Bennett														
33-a Isabella		8	—	—	—	—	—	1	—	7	6	—	—	—	—
33-b Walnut Creek		97	2	1	—	—	—	7	2	91	64	3	11	—	—
34. Selma District Membership		25	—	—	—	—	—	—	—	25	—	—	—	—	—
District Property		—	—	—	—	—	—	—	—	—	—	—	—	—	—
Conference Property		—	—	—	—	—	—	—	—	—	—	—	—	—	—
TOTAL		8443	175	188	93	65	142	108	126	8458	3607	148	666	636	123

‡ Incomplete Report

Statistical Table No. 1 — Part 1 Continued Selma District

CHURCH SCHOOL										U.M.M.		U.M.W.		PROPERTY AND OTHER ASSETS				
Number of Leaders	Children	Youth	Adults	Church School Membership	Average Attendance	Ongoing Classes	Short term classes	Members Joining Confession of Faith	Membership	Amount Paid	Membership	Amount Paid	Value of Church	Value of Parsonage	Value of Other Assets	Indebtedness Property	Indebtedness Current Expenses
15	23	8	32	78	55	—	—	—	—	—	26	—	60000	25000	—	—	—
14	8	10	35	67	50	—	—	—	—	—	20	—	33000	—	—	—	—
3	—	—	12	15	10	—	—	—	—	—	8	—	40000	20000	—	—	—
9	18	1	30	58	34	15	12	—	—	—	13	—	45000	—	7500	—	—
2	4	—	8	14	8	—	—	—	—	—	—	—	5000	—	—	—	—
12	17	18	44	91	64	—	12	1	—	—	20	300	78560	51000	7000	—	—
4	8	6	13	31	26	—	—	—	—	—	—	—	25000	—	—	—	—
4	2	3	9	18	15	—	—	—	—	—	—	—	34200	—	—	—	—
4	7	2	14	27	20	—	—	—	—	—	—	—	13000	—	—	—	—
11	35	30	98	174	124	30	—	2	—	—	16	944	150000	40000	—	—	—
16	47	9	70	142	115	40	18	7	—	—	32	344	140000	80000	60000	1100	—
1	3	—	4	8	7	—	1	—	—	—	—	—	17500	—	6000	—	—
6	6	—	50	62	32	—	22	—	—	—	45	—	195000	60000	—	—	—
4	3	5	12	24	19	—	—	—	—	—	—	—	15000	—	—	—	—
21	62	31	183	297	145	50	150	3	50	1615	91	2082	550000	113000	29362	63500	—
2	1	—	12	15	12	—	—	—	—	—	11	61	35000	15000	—	—	—
7	20	10	28	65	45	32	36	—	—	—	10	108	58000	25000	2101	—	—
—	—	—	—	—	—	—	—	—	—	—	—	—	30000	2000	—	—	—
—	—	—	—	—	—	—	—	—	—	—	—	—	7500	—	—	—	—
—	—	—	—	—	—	—	—	—	—	—	—	—	8000	—	—	—	—
—	—	—	—	—	—	—	—	—	—	—	—	—	6000	—	—	—	—
—	—	—	—	—	—	—	—	—	—	—	—	—	4000	—	—	—	—
20	30	25	110	185	110	10	—	2	—	—	77	262	150000	85000	—	—	—
—	—	—	—	—	—	—	—	—	—	—	—	—	10000	—	—	—	—
27	42	37	123	229	125	44	1	—	—	—	81	449	507500	38500	30000	—	—
4	2	6	26	38	23	12	—	—	—	—	15	102	48932	—	9300	—	—
—	—	—	—	—	—	—	—	—	—	—	—	—	400	—	—	—	—
4	4	4	24	36	24	—	—	—	—	—	—	—	50000	—	—	—	—
8	17	12	24	61	32	10	—	—	—	—	—	—	25000	—	—	—	—
8	8	14	52	82	35	5	—	—	—	—	—	—	50000	10000	—	—	—
4	—	2	14	20	9	—	—	—	—	—	—	—	12000	—	—	—	—
5	3	3	12	23	15	—	—	—	—	—	8	1102	37000	—	—	—	—
4	1	—	10	15	7	—	—	—	—	—	5	200	34000	11000	600	—	—
5	10	4	35	54	25	—	—	—	—	—	12	—	40650	—	1000	—	—
5	6	1	10	22	17	—	7	—	—	—	—	—	25000	—	5500	—	—
6	12	4	25	47	30	—	9	—	—	—	10	50	30000	—	5500	—	—
5	2	2	14	23	15	—	—	—	—	—	—	—	35000	—	10000	—	—
5	7	3	19	34	29	—	30	—	—	—	11	50	45000	—	35000	—	—
—	—	—	—	—	—	—	—	—	—	—	—	—	35000	—	—	—	—
4	—	5	23	32	15	—	—	—	—	—	15	15	50000	25000	—	—	—
9	16	10	38	73	49	—	—	—	—	—	—	—	50000	—	—	—	—
15	48	30	53	146	73	30	93	5	—	—	40	1655	190000	45000	8174	27000	—
—	—	—	—	—	—	—	—	—	—	—	—	—	22000	—	—	—	—
4	3	13	14	34	26	—	—	—	—	—	—	—	30000	—	—	—	—
6	11	3	15	35	21	10	20	—	—	—	—	—	30000	—	—	—	—
—	2	2	8	12	11	—	—	—	—	—	—	—	10000	—	—	—	—
13	11	5	18	47	23	—	—	4	—	—	17	100	17000	—	—	—	—
3	12	—	3	18	14	—	4	1	—	—	—	—	2600	—	—	—	—
8	10	15	35	68	35	—	—	—	—	—	—	—	35000	—	—	—	—
—	—	—	—	—	—	—	—	—	—	—	—	—	4100	—	—	—	—
—	—	—	—	—	—	—	—	—	—	—	—	—	3500	—	—	—	—
—	—	—	—	—	—	—	—	—	—	—	—	—	4200	—	—	—	—
—	—	—	—	—	—	—	—	—	—	—	—	—	21000	18400	500	—	—
6	9	7	10	32	25	8	—	5	—	—	—	—	29000	—	6238	—	—
4	4	8	19	35	27	12	—	—	—	—	—	—	45000	18000	24574	—	27
4	1	3	12	20	16	—	—	—	—	—	—	—	29500	—	4000	—	—
6	8	7	25	46	29	6	—	—	—	—	—	—	52000	16000	—	900	—
4	2	3	9	18	13	—	—	—	—	—	—	—	34500	—	—	—	—
70	115	170	197	552	234	60	349	35	22	450	87	892	957600	100500	—	119000	—
4	21	14	12	51	31	—	—	—	—	—	—	—	10000	—	—	—	—
17	101	51	71	240	121	—	—	5	32	455	51	478	420000	38000	—	278000	—
11	15	15	62	103	68	32	—	—	—	—	24	255	116360	—	—	—	—
12	30	30	50	122	84	40	50	7	14	—	28	635	100000	39000	1987	13425	—
58	180	75	270	583	300	35	—	11	—	—	175	850	854735	72000	45000	250000	—
20	50	40	80	190	101	—	80	—	—	—	26	—	200000	40000	2500	79072	—
1	—	—	7	8	8	—	—	—	—	—	—	—	10000	—	—	—	—
15	29	15	25	84	60	—	—	—	—	—	14	125	75000	—	—	—	—
19	26	17	30	92	75	—	—	—	—	—	—	—	94000	20000	—	—	—
20	30	30	30	110	77	25	125	7	15	—	22	185	123000	—	3448	—	—
2	4	10	35	51	35	—	—	4	—	—	8	65	35000	—	1466	—	—
1	—	—	5	6	6	—	—	—	—	—	—	—	4441	—	—	—	—
4	5	11	25	45	30	—	10	—	15	40	18	85	82000	40000	613	3876	—
—	—	—	—	—	—	—	—	—	—	—	—	—	10000	—	—	—	—
8	10	6	35	59	55	14	6	—	—	—	21	75	119000	37000	—	—	—
—	—	—	—	—	—	—	—	—	—	—	—	—	—	—	—	—	—
—	—	—	—	—	—	—	—	—	—	—	—	—	—	39000	10000	—	—
—	—	—	—	—	—	—	—	—	—	—	—	—	—	—	85000	—	—
593	1161	845	2368	4967	2939	520	1035	99	148	2560	1057	11469	6626778	1123400	402363	835873	27

Statistical Table No. 2 — Part 1 Selma District

Church and Charge	LOCAL CHURCH EXPENDITURES						MINISTERIAL SUPPORT		
	Paid on Debt	Buildings and Improvements	Church School	Other Current Expenses	Benevolences Paid Directly	U M W.	Pastor Salary Paid	Utilities Paid	Expenses Paid
1. Autaugaville									
1-a Autaugaville	—	14000	850	2250	500	1000	4500	1200	1250
1-b Ivy Creek	—	2000	580	1450	200	250	3180	600	600
2. Beatrice									
2-a Beatrice	—	49	39	869	—	—	1050	400	500
2-b Peterman	—	—	667	1368	—	—	5700	900	400
2-c Pine Orchard	—	—	—	—	—	—	330	—	—
3. Brent									
3-a McDaniel Memorial	12000	1400	1200	1300	1200	—	4000	1700	2200
3-b Pondville	—	—	160	350	—	—	500	320	500
3-c Tabernacle	—	—	150	350	—	—	200	80	200
3-d Wesley Chapel	—	—	90	100	—	—	125	50	125
4. Cain's Chapel	3949	1742	1314	7686	—	472	11100	900	1800
5. Camden									
5-a Camden	12659	1829	2298	8410	2789	—	9900	2100	2100
5-b Canton Bend	—	35	30	68	1075	—	1800	200	200
6. Centerville									
6-a Centerville	2609	1310	419	4588	389	111	7500	1900	1500
6-b Sandy Chapel	—	25	240	141	—	—	660	—	—
7. Clanton First	1640	8423	7124	46207	—	521	14500	2000	3500
8. Elmore									
8-a Deatsville	—	—	75	175	50	307	1920	—	—
8-b Elmore	966	1816	710	2063	75	292	2967	600	1200
9. Forest Home									
9-a Forest Home ‡	—	—	—	—	—	—	—	—	—
9-b Gidden's Chapel ‡	—	—	—	—	—	—	—	—	—
9-c Liberty ‡	—	—	—	—	—	—	—	—	—
9-d Montery ‡	—	—	—	—	—	—	—	—	—
9-e Pine Flat ‡	—	—	—	—	—	—	—	—	—
10. Fort Deposit									
10-a Fort Deposit	5400	—	2788	6165	1048	437	9000	1200	1200
10-b Oak Grove	—	—	—	—	—	—	600	—	240
11. Greenville: First	—	7411	14378	20836	6154	1114	13800	1800	2400
12. Greenville: Government St.	—	3770	1045	2612	101	36	3000	900	1800
13. Greenville: St. Paul									
13-a Oak Grove	—	—	—	—	—	—	200	—	100
13-b St. Paul	4300	—	270	255	—	—	2600	250	750
14. Heiberger									
14-a Bethlehem	—	324	283	535	—	—	1070	375	355
14-b Heiberger	1650	1224	1390	805	—	—	1140	380	400
14-c Mt. Nebo	—	—	53	238	—	—	1070	375	355
15. Jemison-Thorsby									
15-a Jemison	1620	300	125	100	—	91	2094	400	500
15-b Thorsby	—	800	100	100	—	—	2094	400	500
16. Lime Springs	—	—	700	980	275	—	4866	—	—
17. Lowndesboro									
17-a Benton	—	—	350	681	—	—	864	170	290
17-b Burkville	—	—	216	2301	—	—	544	100	180
17-c Hayneville	—	500	100	110	—	—	484	80	160
17-d Lowndesboro	—	8017	227	722	—	—	804	150	270
18. Marion Junction-Orrville									
18-a Center Chapel	—	—	373	75	—	—	1820	234	468
18-b Marion Junction	—	1550	142	1256	—	42	2701	333	666
18-c Orrville	—	4385	1192	3425	—	—	3019	333	666
19. Millbrook	6675	557	8021	10268	539	609	10400	1000	2400
20. Mt. Nebo Circuit									
20-a Billingsly	—	—	185	—	—	—	200	200	80
20-b Cox Chapel	—	—	400	1047	214	—	400	200	360
20-c Mt. Nebo	—	1000	635	1200	—	—	1230	270	600
20-d Pleasant Grove	—	—	60	369	—	—	250	150	200
21. New Style-Locust Bluff									
21-a Locust Bluff	—	63	269	624	157	—	1584	158	204
21-b New Style	—	—	58	—	—	—	900	—	169
22. Pine Apple									
22-a Farmersville	—	205	390	—	385	—	1700	340	600
22-b Furman	—	—	—	332	50	—	1320	—	—
22-c Hopewell	—	—	—	75	25	—	450	—	—
22-d McWilliams	—	—	—	—	294	—	450	—	—
22-e Pine Apple	—	—	—	126	80	—	1690	650	1714
23. Pine Level									
23-a Booth	—	120	450	630	—	—	2315	210	350
23-b Pine Level	—	145	293	769	—	—	5860	490	840
24. Plantersville									
24-a Maplesville	444	125	362	459	—	—	1600	260	410
24-b Plantersville	—	1243	928	2206	—	—	4129	400	775
24-c Pleasant Valley	—	258	325	498	—	—	2145	300	320
25. Prattville: First	51857	3394	21743	34265	—	1205	17200	2200	2600
26. Prattville: Trinity									
26-a Mt. Zion	—	—	64	161	—	—	1200	300	300
26-b Trinity	36592	8941	8957	15807	—	—	10900	1600	2400
27. Robinson Springs	—	—	600	1600	150	290	7900	1800	900
28. Selma: Alabama Avenue	1720	611	2862	7857	—	1180	5800	900	1800
29. Selma: Church Street	35000	27000	6000	50495	1500	3000	29800	2700	3000
30. Selma: Memorial									
30-a Memorial	9672	2098	12892	5888	—	650	11539	1800	900
30-b Summerfield	—	—	473	—	—	—	360	—	—
31. Selma: West Highlands									
31-a Union	—	—	—	—	—	—	2800	600	1050
31-b West Highlands	—	—	—	—	—	—	3125	1000	2000
32. Verbena									
32-a Mt. Pisgah	—	2976	920	1819	879	774	3010	245	495
32-b Pleasant Hill	—	110	156	394	—	93	900	80	160
32-c Shady Grove	—	—	158	187	—	—	384	30	50
32-d Verbena	1558	862	500	634	190	305	3010	245	495
33. Walnut Creek									
33-a Isabella	—	—	—	—	—	—	360	—	—
33-b Walnut Creek	—	—	368	2141	—	—	7200	1200	—
TOTAL	190311	110618	107747	258421	18319	12779	263813	39758	52547

‡ Incomplete Report

Statistical Table No. 2 — Part 1 Continued Selma District

MINISTERIAL SUPPORT											CONNECT. FUNDS		
Pensions Apportioned	Pensions Paid	Dist. Supt. Apportioned	Dist. Supt. Paid	Episcopal Fund Apportioned	Episcopal Fund Paid	Equitable Salary Apportioned	Equitable Salary Paid	Temporary General Aid Apportioned	Temporary General Aid Paid	Pension Crusade	Interdem. Cooperation Paid	General Adminis tration Paid	Jurisdictional Administration Paid
915	915	236	236	54	54	134	134	23	—	2137	—	20	22
591	591	153	153	35	35	86	86	15		795		13	14
252	252	65	65	15	15	37	37	6		145		6	6
731	731	189	189	44	44	107	107	19		—			
74	74	19	19	4	4	11	11	2				2	2
720	720	186	186	43	43	105	105	18		848		16	
190	190	49	49	11	11	28	28	5		250			
132	132	34	34	8	8	19	19	3	—	155		3	
57	—	15	—	3	—	8		1		—			
1623	1623	420	420	97	97	237	237	41		2905		36	38
2209	1657	571	428	132	99	323	242	56		1675		36	39
177	177	46	46	11	11	26	26	5		333		4	4
1155	1155	298	298	69	69	169	169	29	29	1460	17	25	27
121	—	31	—	7	—	18		3		140			
4556	4556	1178	1178	271	271	667	667	116	116	5368	69	83	107
162	152	42	33	10	10	24	25	4		175			
514	685	133	180	31	42	75	86	13	4	626	3	4	4
292	—	75	—	17		43		7					
116	—	30	—	7	—	17		3					
161	—	42	—	10	—	24		4		—			
76	86	20	19	5	5	11	16	2		88		—	
82	52	21	21	5	5	12	12	2	1	121	6		—
1552	1552	401	401	92	92	227	227	40		992		19	22
108	108	28	28	6	6	16	7	7		134		—	
3829	3829	990	990	228	228	560	560	98	98	2492	—	84	90
410	410	106	106	24	24	60	60	10	10	362	6	9	10
53	—	14	—	3	—	8		1				—	
287	190	74	60	17		42	30	7		337			
219	219	57	57	13	13	32	32	18	18	50	3	5	5
345	345	89	89	21	21	51	51	9				8	
215	215	56	56	13	13	31	31	5				—	
304	304	79	79	18	18	45	23	8		23		7	
300	300	77	77	18	18	44	44	8	8	264		7	7
277	277	72	72	16	16	40	40	7	23		4	6	7
218	218	56	56	13	13	32	32	6	6		3	5	5
228	228	59	59	14	14	33	33	6	6	268	4	5	5
124	124	32	32	7	7	18	18	3	3	145	2	3	3
207	207	53	53	12	12	30	30	5	5	785	3	5	5
225	225	58	58	13	13	33	33	6		263			
401	401	101	101	23	23	51	51	11		1210			11
876	876	113	113	26	26	64	64	11		805			
2361	2361	610	610	141	141	346	346	60	60	1776	36	52	56
195	49	50	14	12	3	29	7	5		50			
199	133	51	51	12	12	29	23	5		200		4	5
302	302	78	78	18	18	44	44	8		255		7	7
106	106	27	27	6	6	15	15	3		100		2	2
246	246	64	64	15		36	18	6					3
102	125	26	26	15		3							
333	333	86	86	20	20	49	49	9	9	392	5	7	8
133	133	34	34	8	8	19	19	3				10	
67	67	17	17	4	4	10	10	2					
50	28	13	7	3	2	7	4	1		57			
296	296	77	77	18	18	43	43	8					
312	312	81	81	19	19	46	46	8		367		3	4
731	731	189	189	44		107		46					
227	227	59	59	14	14	33	33	6		200			
268	268	69	69	16	16	39	39	7		158		6	6
356	356	92	92	21	21	52	52	9	9	325		8	8
6780	5780	1753	1753	404	404	992	992	173	100	7401		149	160
175	141	45	31	10	11	26	15	4	4	205	2	4	3
1867	1867	483	483	111	111	273	273	48	48	1200	28	41	44
906	906	234	234	54	54	133	133	23		1000			
1414	1414	365	365	84	84	207	207	36	36	1559		31	33
6469	6469	1674	1674	385	385	946	946	165	165	11962	100	141	152
2015		521		120		295		52		1070			
74	74	19	19	4	4	11	11	2	2	88	1	2	2
524	524	135	135	31	31	77	77	13	13	706		11	12
544	544	141	141	32	32	80	80	14	14	590		12	13
661	661	171	171	39	39	97	97	17		400		15	16
178	178	46	46	11	11	26	26	5		136			
100	200	26	52	6	12	15	15	3	3	15	2	14	2
521	521	135	135	31	31	76	76	13		612			
24	24	6	6	1	1	3	3	1	1	70		1	1
349	349	90	90	21	21	51	51	9		420		8	8
53969	49501	13835	12957	3196	2913	7813	7123	1407	791	56665	293	939	978

Statistical Table No. 2 — Part 2 Selma District

Church and Charge	CONNECTIONAL FUNDS: Conference Adm. Paid	District Adm. Paid	District Missions Paid	World Service and Cont. Ben. Apportioned	BENEVOLENCES: World Service and Cont. Ben. Paid	Ministerial Education Paid	Black College Fund Paid	Missional Priorities Paid	Mass Communications Paid
1. Autaugaville									
1-a Autaugaville	67	127	44	743	743	176	—	—	—
1-b Ivy Creek	43	76	25	480	480	114	—	—	—
2. Beatrice									
2-a Beatrice	18	30	10	205	205	48	—	—	—
2-b Peterman	—	87	29	594	—	—	—	—	—
2-c Pine Orchard	5	—	—	60	60	—	—	—	—
3. Brent									
3-a McDaniel Memorial	53	116	39	585	—	138	—	—	—
3-b Pondville	—	34	12	154	—	—	—	—	—
3-c Tabernacle	10	19	7	107	—	—	—	—	—
3-d Wesley Chapel	—	9	3	46	—	—	—	—	—
4. Cain's Chapel	119	247	86	1319	1319	312	—	—	—
5. Camden									
5-a Camden	122	335	117	1795	40	15	—	—	—
5-b Canton Bend	13	24	8	143	—	—	—	—	—
6. Centerville									
6-a Centerville	84	98	19	938	938	222	105	72	10
6-b Sandy Chapel	—	—	—	98	—	—	—	—	—
7. Clanton First	217	542	181	3702	3702	876	416	290	42
8. Elmore									
8-a Deatsville	—	30	10	132	125	—	—	5	—
8-b Elmore	9	75	28	418	564	32	15	2	4
9. Forest Home									
9-a Forest Home	—	—	—	237	—	—	—	—	—
9-b Gidden's Chapel	—	—	—	95	—	—	—	—	—
9-c Liberty	—	—	—	131	—	—	—	—	—
9-d Montery	—	15	3	62	69	—	—	—	—
9-e Pine Flat	3	—	—	66	66	16	—	—	—
10. Fort Deposit									
10-a Fort Deposit	114	231	83	1261	1000	298	—	—	—
10-b Oak Grove	—	18	6	87	—	—	—	—	—
11. Greenville: First	280	603	209	3111	—	380	—	—	—
12. Greenville: Government Street	30	67	22	333	333	79	37	26	4
13. Greenville: St. Paul									
13-a Oak Grove	—	—	—	43	—	—	—	—	—
13-b St. Paul	—	—	—	233	50	—	—	—	—
14. Heiberger									
14-a Bethlehem	16	36	13	178	—	42	—	—	—
14-b Heiberger	8	30	9	280	10	—	—	—	—
14-c Mt. Nebo	16	33	11	175	175	—	—	—	—
15. Jemison-Thorsby									
15-a Jemison	22	33	12	247	100	25	—	10	—
15-b Thorsby	22	45	16	243	125	—	—	—	3
16. Lime Springs	20	34	11	225	225	53	25	—	—
17. Lowndesboro									
17-a Benton	16	37	15	177	177	42	20	14	2
17-b Burkville	17	30	9	185	185	44	21	14	2
17-c Hayneville	9	24	8	101	101	24	—	8	1
17-d Lowndesboro	15	33	12	168	168	40	19	13	2
18. Marion Junction: Orrville									
18-a Center Chapel	—	36	12	183	—	—	—	—	—
18-b Marion Junction	29	—	—	338	—	—	—	—	—
18-c Orrville	32	69	23	356	356	—	—	—	—
19. Millbrook	173	284	95	1918	1918	454	215	148	22
20. Mt. Nebo Circuit									
20-a Billingsly	3	—	—	159	45	—	—	—	—
20-b Cox Chapel	10	24	8	161	108	38	—	12	2
20-c Mt. Nebo	22	37	12	245	—	—	—	—	—
20-d Pleasant Grove	8	16	5	86	86	—	—	—	—
21. New Style-Locust Bluff									
21-a Locust Bluff	9	—	—	200	200	20	22	7	—
21-b New Style	2	—	—	83	70	7	9	—	—
22. Pine Apple									
22-a Farmersville	24	55	19	271	271	64	30	21	3
22-b Furman	—	21	8	108	108	—	—	—	—
22-c Hopewell	—	—	—	54	—	—	—	—	—
22-d McWilliams	—	—	—	40	—	—	—	—	—
22-e Pine Apple	—	65	22	241	241	—	—	—	—
23. Pine Level									
23-a Booth	20	53	18	253	95	25	—	5	—
23-b Pine Level	—	—	—	594	—	—	—	—	—
24. Plantersville									
24-a Maplesville	—	51	19	185	185	—	—	—	—
24-b Plantersville	20	—	—	218	218	—	—	17	—
24-c Pleasant Valley	62	40	12	290	290	69	—	22	3
25. Prattville: First	496	998	100	5508	5508	100	—	200	62
26. Prattville: Trinity									
26-a Mt. Zion	12	22	7	142	109	25	14	—	—
26-b Trinity	137	269	93	1517	1517	359	170	117	17
27. Robinson Springs	66	148	57	736	736	—	—	—	—
28. Selma: Alabama Avenue	103	189	69	1148	1148	100	—	89	13
29. Selma: Church Street	473	1195	374	5256	5256	1000	590	250	59
30. Selma: Memorial									
30-a Memorial	—	383	130	1637	—	—	—	—	—
30-b Summerfield	5	9	3	60	60	14	7	5	1
31. Selma: West Highlands									
31-a Union	37	93	31	425	425	101	—	33	5
31-b West Highlands	40	95	29	442	442	75	—	31	5
32. Verbena									
32-a Mt. Pisgah	48	—	—	537	150	127	—	—	—
32-b Pleasant Hill	13	—	—	145	—	34	—	—	—
32-c Shady Grove	14	—	—	81	162	19	9	6	1
32-d Verbena	—	90	32	423	—	—	—	—	—
33. Walnut Creek									
33-a Isabella	2	3	1	19	19	5	2	1	—
33-b Walnut Creek	26	79	26	284	427	67	—	9	—
TOTAL	3234	7442	2262	43500	31110	5679	1726	1427	263

Statistical Table No. 2 — Part 2 Continued Selma District

BENEVOLENCES

General Advance Specials	Youth Service Fund	Special Day Offerings	Claimants Homes	Conf. Advance Specials	Higher Education	Wesley Foundations	Health and Welfare	Blue Lake	Mortgage Amortization	All Other Benevolences	GRAND TOTAL PAID
—	—	680	33	—	483	61	875	73	45	—	32475
—	—	—	22	—	390	40	382	47	29	12	12207
—	—	—	—	—	55	—	—	—	—	—	3799
—	—	—	—	—	173	—	84	—	—	—	10479
—	—	—	—	—	25	—	—	—	—	6	538
—	—	—	—	—	—	—	135	57	—	—	27456
—	—	—	—	—	—	—	—	—	—	—	2404
—	—	—	5	—	—	—	27	—	—	—	1399
—	—	—	—	—	—	—	—	—	—	—	502
15	—	10	59	5	493	109	1312	129	79	264	38877
—	—	—	61	—	—	—	74	—	—	—	47025
—	—	—	6	—	—	—	577	—	—	—	4637
513	115	9	42	40	401	77	531	91	56	119	27117
—	—	—	—	—	—	—	—	—	—	—	1206
915	—	433	167	370	2255	306	2035	361	222	605	110265
15	—	—	—	25	—	—	50	—	—	5	3187
162	—	91	7	15	52	11	121	14	7	17	13549
—	—	—	—	—	—	—	—	—	—	—	—
—	—	—	—	—	—	—	—	—	—	—	—
—	—	—	—	—	—	—	25	—	—	—	25
10	—	—	3	10	—	—	2	—	—	—	326
—	—	—	3	—	—	5	—	—	—	—	311
345	—	108	57	155	10	104	700	123	76	78	34025
—	—	—	—	—	—	—	—	—	—	—	1147
924	—	150	140	677	1336	257	72	304	187	2597	84380
—	—	22	15	—	624	27	113	32	20	42	15754
—	—	—	—	—	—	—	114	—	—	—	414
—	—	46	—	—	—	—	—	—	—	—	9138
—	—	15	8	—	—	—	50	17	—	—	3541
—	—	24	8	—	—	—	129	13	10	6	7750
—	—	28	8	—	—	—	169	—	—	—	2846
—	—	—	6	—	—	5	70	12	6	6	5991
—	—	—	11	—	—	—	59	—	—	6	5006
—	—	—	10	3	84	26	3	22	13	22	7817
43	—	29	8	24	236	15	220	17	11	22	3641
—	—	20	8	12	214	15	119	18	11	23	4724
15	—	7	5	5	133	8	82	10	6	12	2229
5	—	7	8	11	333	14	73	16	10	21	12095
—	—	5	—	—	—	—	—	—	—	—	3615
104	—	51	15	—	—	—	116	—	20	—	8822
250	—	100	16	—	60	—	407	—	—	—	16217
1666	—	183	86	137	717	158	1147	187	115	267	53879
—	—	12	2	—	—	—	100	—	—	—	950
—	—	—	7	—	—	—	2	16	10	4	3290
—	—	26	11	—	—	20	154	24	15	—	5967
—	—	10	4	—	—	—	1	—	5	—	1422
—	—	—	4	—	25	—	—	19	—	19	3715
—	—	—	4	—	—	7	6	8	—	2	1393
—	—	25	12	—	101	22	619	26	16	35	5872
—	—	—	—	—	—	—	—	—	—	—	2043
—	—	—	—	—	—	—	25	—	—	—	673
—	—	—	—	—	—	—	—	—	—	—	842
—	—	—	—	—	80	—	—	—	—	—	5102
—	—	13	10	—	—	—	878	—	5	—	6029
—	—	—	—	—	—	—	145	—	—	—	9462
—	—	—	—	—	—	—	—	—	—	—	4448
—	—	—	10	—	50	18	3	—	—	—	10578
30	—	—	13	10	—	24	124	28	17	37	5498
131	—	593	248	371	4130	150	2364	100	231	180	167165
—	—	—	6	—	40	10	52	12	8	12	2770
1175	9	—	68	—	567	125	670	148	91	265	95089
—	55	—	—	—	—	—	500	—	—	—	17129
689	60	45	52	51	325	95	470	112	69	126	30264
600	50	255	236	—	4312	433	1807	512	236	660	198787
306	323	35	—	10	105	78	308	—	—	—	48187
—	—	—	3	—	51	5	1	6	4	7	1217
80	—	—	19	—	245	35	116	42	26	55	7302
3	—	42	20	10	310	36	125	31	27	35	8907
—	—	86	24	10	415	44	38	52	—	81	13592
—	—	—	—	—	—	12	50	—	—	15	2414
—	—	13	8	—	84	23	101	8	5	10	1587
—	—	7	—	20	200	—	160	—	—	—	9683
1	—	—	1	—	7	2	—	2	1	2	516
972	10	65	13	10	—	23	39	28	27	66	13743
8969	622	3245	1592	1981	19121	2400	18731	2717	1716	5741	1306451

Statistical Table No. 1 — Part 1 Troy District

CHURCH MEMBERSHIP

Church and Charge	Name of Pastor	Total Members Last Year	Confession of Faith	From Other U M C	From Other Denominations	Removed by C O Action	To Other U M C	To Other Denominations	Removed by Death	Total Members This Year	Average Atten. Sun Service	Persons Baptized	Preparatory Members	Number on Constituency	Total Enrolled in Confirmation
1. **Alston-Clopton**	L. Mark Faulk, Jr														
1-a Adams Chapel		36	—	—	—	—	—	—	—	36	17	—	—	—	—
1-b Clopton		45	—	1	—	—	—	—	1	45	27	—	—	—	—
1-c Edwin		72	2	—	—	—	3	—	1	70	32	2	—	—	—
1-d Pond Bethel		34	2	—	—	—	2	—	—	34	13	2	—	—	—
1-e Texasville		35	—	—	—	—	—	—	1	34	13	—	—	—	—
2. **Banks**	Donald A Spivey														
2-a Banks		46	—	—	—	—	—	1	—	45	20	—	—	—	—
2-b Murphy's Chapel		72	1	—	—	—	—	—	—	73	25	—	3	—	—
2-c Pleasant Hill		38	3	—	—	—	—	—	1	40	30	3	4	—	—
3. **Brantley**	Marquis M Wingard														
3-a Brantley		111	—	—	2	—	1	1	2	109	45	—	4	15	—
3-b Brunson's Chapel		76	—	—	—	—	1	—	1	74	35	—	—	14	—
4. **Brundidge**	E. Zedoc Baxter														
4-a Brundidge		283	2	2	2	—	—	1	1	287	97	5	15	—	1
4-b Chestnut Grove		50	2	—	—	—	1	—	1	50	25	2	—	—	—
5. **Campground-Petrey**	Marvin C. Himel														
5-a Campground		166	2	—	1	3	1	2	3	160	60	3	1	—	—
5-b Petrey		61	—	—	—	—	—	—	1	60	35	—	—	—	—
6. **Clayton**	Joseph H Reams														
6-a Clayton		227	—	1	—	—	3	—	5	220	85	1	23	—	—
6-b Street Memorial		27	—	—	—	—	—	—	—	27	15	—	—	—	—
7. **Crawford**	Lamont C Rouse														
7-a Antioch		9	—	—	—	—	—	—	3	6	10	—	—	—	—
7-b Crawford		146	1	2	—	—	—	—	—	149	50	1	11	—	—
7-c Golden Acres		94	—	—	—	5	—	—	2	87	15	—	10	—	—
8. **Elamville**	J Herbert Whatley	43	—	—	—	—	5	—	—	38	20	—	3	—	—
9. **Eufaula: Epworth**	Reba D. Wiley														
9-a Epworth		107	8	4	—	—	1	—	2	116	61	7	24	—	—
9-b Jernigan		12	—	—	—	—	—	—	1	11	5	—	—	—	—
10. **Eufaula: First**	Marcus H Smith	623	5	13	7	13	—	2	7	626	279	8	37	—	6
11. **Eufaula: Washington Street**	Kenneth E. Autrey	177	5	3	5	—	—	1	2	187	81	10	24	28	12
12. **Glenwood**	William A Parsons														
12-a Glenwood		115	3	3	1	—	2	—	1	119	65	4	7	24	—
12-b Springhill		39	—	—	—	—	—	—	—	39	30	—	1	3	—
13. **Goshen**	H. Lavon Davis														
13-a Goshen		91	4	—	—	—	—	1	—	94	45	—	—	—	—
13-b Henderson		23	1	—	—	—	—	—	1	23	40	1	—	—	—
13-c Little Oak		44	—	—	—	—	—	—	1	43	20	—	—	—	—
14. **Hopewell**	Larry F Pullum														
14-a Hopewell		97	—	—	—	—	—	—	—	97	40	1	13	15	10
14-b Mt Hilliard		54	4	—	—	—	—	—	1	57	20	4	1	60	3
15. **Hurtsboro**	Leonard H Shults	232	2	3	1	—	1	1	3	233	96	5	28	35	—
16. **LaPine**	David E McVay														
16-a Bradleyton		33	—	—	—	—	—	—	—	33	15	—	—	—	—
16-b LaPine		83	1	2	—	—	—	—	1	85	25	1	3	—	—
17. **Louisville-Clio**	James C. Jones														
17-a Clio		56	—	—	—	—	—	2	4	50	14	—	—	—	—
17-b Louisville		151	1	—	—	—	—	—	—	152	80	2	—	—	—
18. **Luverne**	Rual W Morris														
18-a Luverne		376	3	1	—	—	3	—	4	373	136	4	25	—	9
18-b Mt. Ida		57	1	—	—	—	—	—	—	58	14	—	—	—	—
19 **Midway**	Hubert E McCrary														
19-a Batesville		22	—	—	—	—	1	—	—	21	11	—	—	—	—
19-b Comer		17	—	—	—	—	1	1	1	14	—	—	—	—	—
19-c Midway		84	—	1	—	—	—	1	—	84	—	—	—	—	—
19-d Springhill		32	3	2	—	—	—	—	—	37	—	—	—	—	—
20. **Mount Carmel**	Albert R Hunt, Jr.														
20-a Lamar Memorial		26	—	—	—	—	—	1	2	23	35	—	—	—	—
20-b Mount Carmel		117	—	4	1	—	—	—	2	120	43	2	8	—	—
21. **Phenix City: Epworth**	Marvin C Ennis	213	9	7	2	—	2	13	—	216	90	7	42	—	10
22. **Phenix City: First**	Thomas J. Sheppard	233	6	11	18	—	12	5	—	251	100	8	36	—	4
23. **Phenix City: Hillside**	Elvin T Edgar	137	9	8	—	—	5	9	1	139	100	6	26	21	7
24. **Phenix City: Summerville**	Bobby S Holladay	259	6	6	2	—	23	9	2	239	94	5	27	—	5
25. **Phenix City: Trinity**	John T Parker	461	6	19	6	—	10	4	5	473	203	10	48	25	10
26. **Pike Circuit**	Marvin K. Vickers, Sr.														
26-a Carr's Chapel		11	—	—	—	—	—	—	—	11	10	—	—	—	—
26-b Center Ridge		62	—	—	—	5	1	—	2	54	33	—	—	—	—
26-c Union Hill		62	2	—	—	—	1	—	—	63	43	—	—	—	—
27. **Pittsview**	Cecil L Coleman														
27-a Hatchechubbee		38	—	1	—	—	—	—	1	38	33	2	7	—	—
27-b Pittsview		59	—	—	—	—	—	—	1	58	43	—	2	—	—
27-c Uchee		4	—	—	—	—	—	—	—	4	6	—	—	—	—
28. **Ramer-Pine Level**	R. Dick Johns														
28-a Orion		39	—	—	—	—	—	—	—	39	6	—	—	—	—
28-b Pine Level		123	4	—	—	—	—	—	1	126	75	—	—	—	—
28-c Ramer		118	2	1	1	—	2	—	1	119	55	—	30	—	5
29. **Rocky Mount**	Hwd L. Bozeman, Jr	104	3	3	1	1	1	1	3	105	38	3	—	—	—
30. **Rutledge**	William R Mixon, Jr.														
30-a Live Oak		13	—	—	—	—	—	—	—	13	13	—	—	—	—
30-b Mt Zion		9	—	—	—	—	—	—	—	9	—	—	—	—	—
30-c Rutledge		48	—	1	18	3	6	5	9	44	25	1	5	25	—
30-d Verniedge		12	—	—	15	—	—	4	2	21	—	—	—	—	—
31. **Sandy Ridge**	Geo. T. Scarborough														
31-a Bethel		137	2	—	—	—	—	—	2	137	80	2	—	—	—
31-b Sandy Ridge		84	—	—	—	30	—	—	1	53	—	—	—	—	—
31-c Springhill		50	—	—	—	8	—	—	1	41	38	—	—	—	—
32. **Seale**	William E. Grant														
32-a Alexandria		46	—	—	—	—	—	—	—	46	25	—	5	7	—
32-b Seale		70	—	—	2	—	—	—	1	71	40	—	5	16	—
33. **Shady Grove**	Wayne A Rodale														
33-a Hills Chapel		32	—	—	—	1	1	3	1	26	12	—	1	16	—
33-b Oak Grove		88	—	—	—	1	11	8	2	66	45	—	2	22	—
33-c Shady Grove		48	—	1	—	3	5	4	1	36	16	—	2	14	—
34. **Smiths: Mt. Zion**	Donald R Brill	333	3	7	2	22	12	7	—	304	107	5	21	—	—
35. **Troy: First**	James P Dannelly, Jr.	591	8	16	2	—	7	2	10	598	210	8	22	80	4
36 **Troy: Park Street**	James A Belcher	183	3	5	8	—	—	—	2	197	100	3	28	—	2
37. **Union Springs: First**	Asbury F. Wolfe, Jr.														
37-a First		99	—	3	1	—	3	—	1	99	39	—	9	—	—
37-b Fitzpatrick		32	1	—	—	—	—	—	1	32	16	—	—	—	—
37-c Fort Davis		55	—	—	—	—	1	—	—	54	—	—	—	—	—
38. **Union Springs: St. Paul**	Jasper Thornton														
38-a Brown Grove		22	1	—	—	—	—	—	2	21	—	—	—	—	—
38-b St Paul		89	—	—	—	—	—	5	—	84	—	—	10	—	—
39 **White Oak**	Steven A Wiley														
39-a Liberty		48	—	—	—	—	—	1	2	45	20	—	4	45	—
39-b White Oak		63	2	7	—	—	2	2	3	65	40	—	1	75	—
40 **Williams-Tennille**	Russell Teal														
40-a Friendship		8	—	—	—	—	1	—	1	6	4	—	—	—	—
40-b Tennille		12	—	—	—	1	—	—	—	11	12	—	—	—	—
40-c Williams Chapel		60	—	—	—	—	—	—	—	60	27	—	—	—	—
District Property		—	—	—	—	—	—	—	—	—	—	—	—	—	—
Conference Property		—	—	—	—	—	—	—	—	—	—	—	—	—	—
TOTAL		8494	123	138	98	96	132	97	115	8413	3622	128	578	540	88

Statistical Table No. 1 — Part 1 Continued Troy District

CHURCH SCHOOL										U.M.M.		U.M.W.	PROPERTY AND OTHER ASSETS				
Number of Leaders	Children	Youth	Adults	Church School Membership	Average Attendance	On-going Classes	Short term classes	Members Joining Confession of Faith	Membership	Amount Paid	Membership	Amount Paid	Value of Church	Value of Parsonage	Value of Other Assets	Indebtedness Property	Indebtedness Current Expenses
4	3	4	11	22	15	—	—	—	—	—	—	—	12000	—	—	—	—
4	3	4	14	25	17	—	—	—	—	—	17	70	16000	12000	—	—	—
5	7	10	22	44	29	—	—	—	15	—	—	—	40000	—	900	—	—
—	—	—	—	—	—	—	—	—	—	—	—	—	12000	—	—	—	—
—	—	—	—	—	—	—	—	—	—	—	—	—	73500	—	—	9710	—
1	—	—	13	14	8	—	—	—	—	—	—	—	30000	14000	—	—	—
3	5	5	15	28	16	—	—	—	—	—	12	—	50600	—	—	—	—
4	4	4	14	26	20	—	—	—	—	—	15	50	9700	—	156	—	—
8	12	10	18	48	28	—	10	—	—	—	15	90	70000	22500	350	—	—
7	11	6	15	39	22	15	10	—	—	—	—	—	18500	—	700	—	—
15	37	12	86	150	95	38	182	2	—	—	30	610	325000	35000	—	47562	—
6	10	6	20	42	25	—	—	2	—	—	—	—	30000	—	—	—	—
13	20	20	48	101	85	12	20	2	—	—	—	—	31500	—	—	—	—
2	—	—	40	42	30	—	20	—	—	—	—	—	7500	—	—	—	—
8	24	20	28	80	68	36	—	—	15	—	17	119	192000	47125	2676	—	—
—	—	—	—	—	—	—	—	—	—	—	—	—	11600	—	200	—	—
—	—	—	—	—	—	—	—	—	—	—	—	—	8000	—	—	—	—
7	13	16	16	52	27	—	—	—	—	—	10	340	41000	24000	3000	—	—
1	—	—	26	27	11	—	—	—	—	—	—	—	20000	—	5944	—	—
5	3	5	12	25	15	10	—	—	—	—	—	—	20000	—	—	—	—
7	22	12	28	69	41	15	—	8	—	—	—	—	113925	—	—	27399	250
2	2	—	4	8	6	—	—	—	—	—	—	—	16000	—	—	—	—
24	84	42	146	296	144	23	177	5	—	—	75	200	690000	65000	80000	8594	—
9	25	24	50	108	57	—	92	5	—	—	—	—	210000	35000	9355	8300	—
8	8	9	26	51	40	20	—	2	—	—	14	169	119000	35450	2300	—	—
5	2	6	14	27	23	10	—	—	—	—	7	—	13000	10000	—	—	—
9	23	8	19	59	40	15	45	—	25	300	10	100	41000	15000	4000	—	—
3	5	3	12	23	17	—	—	—	—	—	—	—	20000	—	—	—	—
3	6	—	15	24	15	—	—	—	—	—	—	—	25000	—	—	—	—
14	20	15	50	99	20	6	6	—	—	—	12	150	15000	35000	—	25000	—
—	—	—	—	—	—	3	3	3	—	—	—	—	6500	—	—	—	—
15	35	28	70	148	60	50	42	—	15	200	26	258	190000	36000	30000	12000	—
—	—	—	—	—	—	—	—	—	—	—	—	—	—	—	—	—	—
9	15	8	37	69	25	—	10	1	—	—	—	—	50000	35000	—	—	—
2	—	—	14	16	10	—	—	—	—	—	—	—	37000	—	—	—	—
8	18	—	35	61	48	—	—	1	—	—	—	—	65000	46000	—	—	—
18	38	19	91	166	94	11	70	2	—	—	26	136	400864	26000	1320	21850	—
2	—	1	12	15	8	—	—	—	—	—	—	—	12000	—	2127	—	—
—	—	—	—	—	—	—	—	—	—	—	—	—	14000	—	1000	—	—
3	—	—	10	13	8	—	—	—	—	—	—	—	22000	—	—	—	—
6	18	6	5	35	20	—	—	—	—	—	—	—	150000	33000	—	—	—
—	—	—	—	—	—	—	—	—	—	—	—	—	20000	—	—	—	—
3	5	4	17	29	24	—	—	—	—	—	—	—	15530	—	850	—	—
3	3	4	12	22	18	—	—	—	—	—	14	—	84500	38000	3000	1798	—
16	35	21	23	95	73	—	—	9	—	—	15	—	216000	49000	—	22000	—
12	22	14	79	127	74	12	50	4	15	300	26	40	302500	31000	22470	36337	3544
15	23	19	43	100	68	34	168	3	—	—	12	382	150000	40000	6790	—	—
15	21	13	54	103	58	—	—	5	18	245	46	1144	250000	59000	3400	—	—
34	50	33	90	207	139	15	30	3	30	—	54	126	562000	56000	4790	93559	—
—	—	—	—	—	—	—	—	—	—	—	—	—	28000	—	—	—	—
7	3	7	21	38	31	—	—	—	—	—	12	63	54500	18500	—	—	—
8	8	4	22	42	36	—	—	—	—	—	11	57	41100	—	—	—	—
5	7	2	13	27	23	6	—	—	—	—	—	—	90000	25000	—	—	—
3	2	3	15	23	16	—	—	—	—	—	—	—	25000	—	—	—	—
—	—	—	—	—	—	—	—	—	—	—	—	—	3000	—	—	—	—
—	—	—	—	—	—	—	—	—	—	—	—	—	4500	—	—	—	—
20	22	35	45	122	78	20	20	4	—	—	22	350	45000	—	10000	—	—
15	27	10	37	89	40	25	20	2	—	—	26	350	32000	8000	5000	—	—
6	7	9	26	48	23	12	—	3	—	—	—	—	54500	34000	—	—	—
2	—	—	11	13	13	—	—	—	—	—	—	—	15000	—	—	—	—
—	—	—	—	—	—	—	—	—	—	—	—	—	5000	—	—	—	—
5	16	1	16	38	20	—	6	—	—	—	—	—	22000	18500	—	—	—
—	—	—	—	—	—	—	—	—	—	—	—	—	18000	—	—	—	—
10	33	20	20	83	75	—	2	—	—	—	15	42	97000	12000	—	—	—
6	10	8	25	49	40	—	8	—	—	—	—	—	55100	51600	—	—	—
4	9	4	21	38	36	—	—	—	—	—	11	50	10000	—	—	—	—
4	6	14	15	39	25	—	—	—	—	—	—	—	33000	—	6000	—	—
9	7	7	12	35	25	—	—	—	—	—	—	—	42355	25000	—	—	—
—	—	—	—	—	—	—	—	—	—	—	—	—	15000	—	—	—	—
10	14	16	37	77	45	12	—	—	—	—	—	—	25000	—	—	—	—
2	—	—	8	10	10	—	—	—	—	—	—	—	25000	20000	—	—	—
14	18	21	34	87	51	25	100	3	11	20	31	520	238000	39600	—	—	—
23	55	32	146	256	137	35	45	4	—	—	98	650	505000	40000	11600	—	—
15	33	19	46	113	59	5	30	2	—	—	34	375	63000	44000	—	1300	—
8	12	1	8	29	15	—	38	—	—	—	13	43	199000	25000	—	—	—
3	3	—	7	13	8	—	—	—	—	—	—	—	4000	—	—	—	—
7	3	6	16	32	24	—	—	—	—	—	—	—	16000	14000	—	—	—
—	—	—	—	—	—	—	—	—	—	—	—	—	3000	—	—	—	—
5	12	8	10	35	25	—	—	—	7	—	—	—	30000	—	—	—	—
3	4	8	8	23	10	7	—	—	—	—	—	—	18000	5000	—	—	—
5	7	—	10	22	17	15	—	—	—	—	—	—	40000	5000	—	—	—
—	—	—	—	—	—	—	—	—	—	—	—	—	13500	—	—	—	—
—	—	—	—	—	—	—	—	—	—	—	—	—	15375	—	—	—	—
6	7	7	19	39	25	—	—	—	—	—	—	—	85000	—	—	—	—
—	—	—	—	—	—	—	—	—	—	—	—	—	—	60000	—	—	—
—	—	—	—	—	—	—	—	—	—	—	—	—	—	—	—	—	—
543	957	653	2002	4155	2548	487	1204	75	151	1065	726	6484	6799649	1244217	215928	315409	3794

Statistical Table No. 2 — Part 1 Troy District

Church and Charge	LOCAL CHURCH EXPENDITURES						MINISTERIAL SUPPORT		
	Paid on Debt	Buildings and Improvements	Church School	Other Current Expenses	Benevolences Paid Directly	U.M.W.	Pastor Salary Paid	Utilities Paid	Expenses Paid
1. Alston-Clopton									
1-a Adams Chapel	—	264	76	388	—	—	750	310	140
1-b Clopton	—	670	487	—	31	—	900	800	700
1-c Edwin	—	950	476	45	260	—	1200	500	400
1-d Pond Bethel	—	250	295	80	—	—	820	300	200
1-e Texasville	3400	—	922	—	—	—	1020	400	200
2. Banks									
2-a Banks	—	200	150	100	—	25	2100	—	—
2-b Murphy's Chapel	—	—	1118	—	—	25	2100	—	—
2-c Pleasant Hill	—	—	2147	—	—	—	1020	52	—
3. Brantley									
3-a Brantley	—	1387	1002	1389	360	80	9900	—	—
3-b Brunson's Chapel	—	62	590	412	21	—	2100	—	—
4. Brundidge									
4-a Brundidge	10574	661	4326	10886	—	351	8500	1800	2700
4-b Chestnut Grove	—	—	435	1022	—	—	938	516	546
5. Campground-Petrey									
5-a Campground	—	—	—	—	—	—	3150	—	—
5-b Petrey	—	—	—	—	—	—	2100	—	—
6. Clayton									
6-a Clayton	3161	3161	5116	—	331	—	9504	1600	800
6-b Street Memorial	—	20	100	188	—	—	252	100	200
7. Crawford									
7-a Antioch	—	—	—	—	—	—	300	—	—
7-b Crawford	—	679	859	1450	—	454	5167	—	—
7-c Golden Acres	—	129	79	1386	—	—	1800	250	150
8. Elamville	—	166	301	399	—	—	1200	1200	—
9. Eufaula: Epworth									
9-a Epworth	10738	—	1238	1143	—	—	3875	825	700
9-b Jernigan	—	84	122	1085	—	—	900	440	600
10. Eufaula: First	6053	10933	17568	18861	347	2015	14300	3306	3300
11. Eufaula: Washington St.	2400	4705	3050	6532	—	—	7955	1500	2500
12. Glenwood									
12-a Glenwood	—	9585	2041	3283	155	166	7657	900	1800
12-b Springhill	—	464	105	266	—	—	1815	—	—
13. Goshen									
13-a Goshen	—	—	200	325	—	—	1350	750	300
13-b Henderson	—	—	100	150	—	—	600	150	150
13-c Little Oak	—	—	125	160	—	—	750	300	150
14. Hopewell									
14-a Hopewell	—	1535	502	2193	—	150	4180	1800	900
14-b Mt. Hilliard	—	250	150	850	—	—	1770	900	450
15. Hurtsboro	—	14200	7124	6745	1500	422	9000	1300	1200
16. LaPine									
16-a Bradleyton	—	150	400	—	—	—	2160	—	—
16-b LaPine	—	371	344	1592	—	—	8520	—	—
17. Louisville-Clio									
17-a Clio	—	2179	—	590	—	—	3200	450	650
17-b Louisville	1436	—	3004	—	—	—	6200	1250	1200
18. Luverne									
18-a Luverne	9643	1894	5448	8841	20	569	10800	900	1800
18-b Mt. Ida	—	2700	200	105	—	—	1200	—	—
19. Midway									
19-a Batesville	—	—	—	350	—	—	600	220	200
19-b Corner	—	—	30	350	—	—	650	395	275
19-c Midway	—	225	56	500	—	—	1500	510	990
19-d Springhill	—	—	—	250	—	—	720	300	180
20. Mount Carmel									
20-a Lamar Memorial	—	—	—	543	—	—	1630	500	450
20-b Mount Carmel	962	—	570	3473	—	—	6762	2159	1500
21. Phenix City: Epworth	4000	—	1100	6309	—	—	9700	1500	1800
22. Phenix City: First	8690	332	8964	10474	165	507	10780	2520	1000
23. Phenix City: Hillside	—	12222	2401	3485	315	163	8400	2800	1800
24. Phenix City: Summerville	347	5894	2463	10759	—	565	11300	1800	1200
25. Phenix City: Trinity	14100	2405	8670	24285	500	547	13300	2500	2000
26. Pike Circuit									
26-a Carr's Chapel	—	—	66	—	—	—	—	—	252
26-b Center Ridge	—	276	502	333	113	—	1000	700	700
26-c Union Hill	—	160	150	191	133	—	1000	380	380
27. Pittsview									
27-a Hatchechubbee	—	2036	237	1984	—	—	4412	500	500
27-b Pittsview	—	—	460	174	—	—	3500	500	500
27-c Uchee	—	792	—	66	—	—	120	60	60
28. Ramer-Pine Level									
28-a Orion	—	897	—	—	25	—	180	—	—
28-b Pine Level	—	195	3448	668	153	—	2050	500	800
28-c Ramer	—	—	655	1065	—	—	3360	—	—
29. Rocky Mount	—	440	780	1216	—	—	5300	—	—
30. Rutledge									
30-a Live Oak	—	—	70	—	—	—	1476	—	—
30-b Mt. Zion	—	—	—	—	—	—	384	—	—
30-c Rutledge	—	200	—	—	—	—	2760	—	—
30-d Vernledge	—	—	—	—	—	—	876	—	—
31. Sandy Ridge									
31-a Bethel	—	2451	553	1291	—	—	2390	555	1145
31-b Sandy Ridge	—	150	192	851	—	—	220	700	110
31-c Springhill	—	1195	200	900	—	—	825	470	655
32. Seale									
32-a Alexandria	—	300	—	—	—	—	3000	—	—
32-b Seale	—	—	9979	—	—	—	4500	—	—
33. Shady Grove									
33-a Hills Chapel	—	—	150	65	—	—	1020	—	—
33-b Oak Grove	—	75	546	529	—	—	2856	—	—
33-c Shady Grove	—	75	275	295	—	—	2616	—	—
34. Smiths: Mt. Zion	—	7136	2146	4753	—	192	9981	900	1800
35. Troy: First	2108	7075	12176	18419	—	1877	16800	900	1800
36. Troy: Park Street	984	809	1557	2249	—	—	7400	1500	2100
37. Union Springs: First									
37-a First	—	—	292	6185	—	—	5000	900	1300
37-b Fitzpatrick	—	—	72	399	—	—	960	90	150
37-c Fort Davis	—	—	86	389	—	—	1100	360	700
38. Union Springs: St. Paul									
38-a Brown Grove	—	—	—	—	—	—	480	—	—
38-b St. Paul	—	—	108	—	—	—	960	—	60
39. White Oak									
39-a Liberty	—	1200	250	2000	—	—	2054	400	520
39-b White Oak	—	800	550	2100	—	—	2567	450	677
40. Williams-Tennille									
40-a Friendship	—	—	—	64	—	—	240	60	60
40-b Tennille	—	—	—	438	—	—	830	125	125
40-c Williams Chapel	—	—	200	1263	—	—	2550	—	—
TOTAL	78596	104989	120154	179131	4429	8108	303142	47853	48515

Statistical Table No. 2 — Part 1 Continued Troy District

MINISTERIAL SUPPORT											CONNECT. FUNDS		
Pensions Apportioned	Pensions Paid	Dist. Supt. Apportioned	Dist. Supt. Paid	Episcopal Fund Apportioned	Episcopal Fund Paid	Equitable Salary Apportioned	Equitable Salary Paid	Temporary General Aid Apportioned	Temporary General Aid Paid	Pension Crusade	Interden. Cooperation Paid	General Administration Paid	Jurisdictional Administration Paid
143	143	37	37	9	9	21	21*	4	—	50	—	—	—
181	181	47	47	11	11	26	26	5	—	214	—	—	—
236	236	61	61	14	14	34	34	6	6	—	—	—	—
137	69	35	35	8	12	20	20	3	—	160	—	—	—
163	163	42	42	10	10	24	24	4	—	570	—	—	—
259	125	56	56	15	13	38	29	7	—	100	4	5	6
249	100	64	64	15	15	37	30	6	—	—	—	5	6
154	154	40	30	9	9	23	23	4	2	180	—	3	4
1023	1023	265	265	61	61	150	150	26	26	662	16	22	24
301	301	78	78	18	18	44	44	8	—	41	—	—	—
2275	2275	588	588	135	135	333	333	58	58	1849	—	46	54
258	—	67	67	15	15	258	258	38	38	304	—	—	—
440	440	114	114	26	26	64	245	11	11	—	—	10	10
254	254	66	66	15	15	37	37	3	3	—	—	6	6
1606	1606	415	415	96	96	235	100	41	—	1827	—	35	38
105	105	27	27	6	6	15	15	3	—	123	—	2	2
35	35	9	9	2	2	5	5	1	1	40	1	1	1
683	683	176	176	41	41	100	100	17	—	491	—	—	—
416	416	106	106	24	24	60	60	10	5	200	3	5	5
208	208	54	54	12	12	30	30	5	5	250	3	5	5
393	393	102	102	23	23	57	57	10	—	461	—	—	—
170	85	22	22	5	5	13	13	4	2	—	2	2	2
4117	4117	1064	1064	245	245	603	603	105	—	3787	—	90	97
1180	1180	305	305	70	70	173	173	30	30	2344	—	26	14
1107	1107	286	286	66	66	162	162	28	—	260	—	24	10
189	189	49	49	11	11	28	28	5	—	200	3	4	4
558	558	144	144	33	33	82	82	14	—	300	—	12	13
117	95	30	21	7	6	14	14	3	5	125	2	3	2
164	164	42	42	10	10	24	24	4	—	—	—	4	4
662	622	161	161	37	37	91	91	16	—	732	—	—	—
281	281	73	73	17	17	41	41	7	—	—	—	—	—
1568	1568	405	405	93	93	229	229	40	40	4873	24	34	37
194	194	50	50	12	12	28	28	5	—	917	—	—	—
714	714	185	185	43	43	105	105	18	—	—	—	—	—
377	377	97	97	22	22	55	—	10	10	55	—	8	9
940	940	243	243	56	56	137	137	25	25	—	—	22	23
2273	2273	588	588	135	135	333	333	58	—	3555	—	—	—
143	116	30	30	8	7	21	15	4	—	167	2	3	3
90	90	23	23	5	5	13	13	2	—	100	—	—	—
101	101	26	26	6	6	15	15	3	3	118	2	2	2
366	366	95	95	22	22	54	54	9	—	450	—	—	—
121	121	31	31	7	7	18	18	3	—	142	—	—	—
222	222	58	58	13	13	33	33	6	6	270	—	5	5
912	912	236	236	54	54	133	133	23	—	1702	—	—	—
1536	1536	396	396	91	91	224	224	39	—	1013	—	—	—
2257	2068	584	584	134	134	330	330	38	10	2251	10	25	25
1191	1191	308	308	71	71	174	174	30	—	1390	18	26	28
2031	2031	525	525	121	121	297	297	52	52	1378	—	45	48
3678	3678	951	951	219	219	538	538	94	94	2307	56	81	87
51	51	14	14	3	3	6	8	1	—	192	—	—	—
254	254	66	66	15	15	37	37	6	—	1192	—	—	—
237	237	61	61	14	14	35	35	6	—	575	—	—	—
572	572	148	148	34	34*	83	83	14	14	2569	—	12	13
393	393	102	102	23	23	58	58	10	10	661	—	9	9
25	25	6	6	1	1	4	4	1	1	28	—	1	1
164	—	42	—	10	—	24	—	4	—	—	—	—	—
486	486	126	126	29	29	71	71	12	—	572	—	11	11
434	434	112	112	26	26	63	63	11	—	510	—	—	—
578	339	150	78	12	34	85	85	15	46	202	5	13	7
125	125	32	32	7	7	18	18	3	3	144	2	3	3
43	43	11	11	3	3	6	6	1	4	50	1	1	1
306	306	79	79	18	18	45	45	8	8	359	5	7	7
77	77	20	20	5	5	11	11	2	2	—	—	—	—
578	578	152	152	35	35	86	86	15	15	692	9	13	14
377	377	98	98	22	22	55	55	10	10	205	6	8	9
247	247	64	64	15	15	36	36	6	6	300	—	5	6
314	314	81	81	19	19	46	46	8	8	650	5	7	7
522	522	135	135	31	31	76	76	13	13	1598	8	11	12
121	—	31	—	7	—	18	—	3	—	130	—	—	—
486	486	126	126	27	29	71	71	12	9	—	5	8	8
272	272	70	70	16	16	40	40	7	—	329	—	—	—
1693	1693	438	438	101	101	248	248	43	15	1789	15	20	20
3862	3862	998	998	230	230	565	565	99	99	4846	59	85	91
921	921	238	238	55	55	135	135	24	24	1225	14	20	22
847	847	219	219	50	50	124	124	22	5	—	5	5	5
125	125	32	32	7	7	18	18	11	11	—	2	3	3
280	280	72	72	17	17	41	41	7	6	—	—	6	6
51	51	14	14	3	3	7	7	2	1	75	1	1	1
224	175	58	58	13	13	33	22	3	3	125	1	7	5
309	309	80	80	18	18	45	45	8	—	120	—	—	—
379	379	98	98	23	23	56	56	10	—	357	—	—	—
41	82	10	20	2	2	6	12	1	—	100	1	1	1
111	111	29	29	7	7	16	16	3	—	130	—	—	—
422	422	109	109	24	25	62	62	11	3	500	—	3	4
52705	51201	13577	13423	3101	3108	7909	7833	1357	748	56183	290	821	840

Statistical Table No. 2 — Part 2 Troy District

Church and Charge	CONNECTIONAL FUNDS: Conference Adm. Paid	District Adm. Paid	District Missions Paid	World Service and Conf. Ben. Apportioned	BENEVOLENCES: World Service and Conf. Ben Paid	Ministerial Education Paid	Black College Fund Paid	Missional Priorities Paid	Mass Communications Paid
1. Alston-Clopton									
1-a Adams Chapel	—	29	5	117	—	—	—	—	—
1-b Clopton	—	37	7	147	—	—	—	—	—
1-c Edwin	—	48	9	191	5	—	—	—	—
1-d Pond Bethel	—	28	5	111	—	—	—	—	—
1-e Texasville	—	33	6	132	—	—	—	—	—
2. Banks									
2-a Banks	17	30	9	211	125	30	10	5	2
2-b Murphy's Chapel	—	25	9	203	50	30	—	3	2
2-c Pleasant Hill	8	20	6	125	75	25	—	5	1
3. Brantley									
3-b Brantley	75	210	38	831	831	197	93	64	9
3-b Brunson's Chapel	—	61	11	245	245	58	—	19	3
4. Brundidge									
4-a Brundidge	166	466	53	1848	1848	—	—	—	—
4-b Chestnut Grove	19	53	10	210	210	—	—	—	—
5. Campground-Petrey									
5-a Campground	32	140	25	357	357	85	—	28	4
5-b Petrey	—	51	9	207	207	49	—	16	2
6. Clayton									
6-a Clayton	116	235	—	1305	1305	75	—	—	—
6-b Street Memorial	8	21	4	85	85	10	—	3	1
7. Crawford									
7-a Antioch	3	11	15	28	28	7	3	2	—
7-b Crawford	—	139	25	555	100	—	—	—	—
7-c Golden Acres	15	70	15	333	333	40	10	13	4
8. Elamville	15	47	9	169	174	40	19	13	2
9. Eufaula: Epworth									
9-a Epworth	—	80	14	319	319	75	—	—	—
9-b Jernigan	6	18	3	138	69	17	8	6	1
10. Eufaula: First	301	912	153	3345	3345	791	476	258	38
11. Eufaula: Washington Street	86	241	44	958	958	114	—	74	11
12. Glenwood									
12-a Glenwood	81	227	41	899	899	50	—	—	—
12-b Springhill	14	39	7	154	154	36	17	12	2
13. Goshen									
13-a Goshen	41	24	4	454	454	50	—	35	5
13-b Henderson	10	24	4	95	77	18	—	—	—
13-c Little Oak	12	33	6	133	100	31	—	—	—
14. Hopewell									
14-a Hopewell	—	88	23	506	506	—	—	—	—
14-b Mt. Hilliard	—	57	10	228	—	—	—	—	—
15. Hurtsboro	115	321	58	1274	1274	301	143	98	14
16. LaPine									
16-a Bradleyton	14	40	7	157	50	37	—	—	—
16-b LaPine	—	146	27	580	580	—	—	—	—
17. Louisville-Clio									
17-a Clio	28	77	14	306	306	25	—	25	3
17-b Louisville	72	198	53	764	764	189	—	60	9
18. Luverne									
18-a Luverne	—	446	84	1847	647	—	—	—	—
18-b Mt. Ida	9	29	5	116	95	24	12	8	1
19. Midway									
19-a Batesville	—	18	3	73	73	—	—	—	—
19-b Corner	7	—	—	82	82	19	9	6	1
19-c Midway	—	74	14	297	—	—	—	—	—
19-d Springhill	—	25	4	98	98	23	—	8	1
20. Mount Carmel									
20-a Lamar Memorial	16	46	8	181	181	43	20	14	2
20-b Mount Carmel	—	187	34	741	741	—	—	57	8
21. Phenix City: Epworth	50	133	29	1244	1244	25	—	20	—
22. Phenix City: First	165	463	87	1834	1834	34	—	142	—
23. Phenix City: Hillside	87	244	44	967	967	229	—	75	11
24. Phenix City: Summerville	149	316	98	1650	1650	390	185	127	19
25. Phenix City: Trinity	268	753	137	2988	2988	407	136	231	—
26. Pike Circuit									
26-a Carr's Chapel	3	8	2	33	—	—	—	3	—
26-b Center Ridge	19	52	9	206	—	—	—	16	—
26-c Union Hill	17	48	9	192	—	—	—	—	—
27. Pittsview									
27-a Hatchechubbee	41	126	23	465	—	110	—	35	5
27-b Pittsview	29	80	—	320	—	76	—	—	—
27-c Uchee	2	5	1	20	20	5	2	2	—
28. Ramer-Pine Level									
28-a Orion	—	—	—	133	—	—	—	—	—
28-b Pine Level	36	99	18	395	150	93	—	31	4
28-c Ramer	—	—	—	352	352	83	—	27	4
29. Rocky Mount	35	50	20	470	248	85	2	19	5
30. Rutledge									
30-a Live Oak	9	26	5	102	102	24	11	1	—
30-b Mt. Zion	3	9	2	35	35	8	4	3	—
30-c Rutledge	22	62	11	248	248	59	28	19	3
30-d Vernledge	6	16	3	62	62	15	—	5	—
31. Sandy Ridge									
31-a Bethel	43	120	22	478	478	113	54	37	5
31-b Sandy Ridge	28	64	12	307	307	—	34	24	3
31-c Springhill	18	50	9	201	201	48	—	—	2
32. Seale									
32-a Alexandria	23	64	12	255	255	60	29	20	3
32-b Seale	38	108	20	424	424	100	48	33	4
33. Shady Grove									
33-a Hills Chapel	—	—	—	98	—	—	—	35	—
33-b Oak Grove	36	50	19	270	270	69	10	22	14
33-c Shady Grove	—	56	10	221	73	25	—	—	17
34. Smiths: Mt. Zion	20	107	19	1376	1376	110	15	30	8
35. Troy: First	283	790	144	3137	3137	742	352	242	35
36. Troy: Park Street	67	188	34	748	748	177	84	58	8
37. Union Springs: First									
37-a First	5	174	32	688	688	5	5	5	5
37-b Fitzpatrick	9	25	5	102	102	24	8	—	1
37-c Fort Davis	16	51	10	228	228	30	—	—	—
38. Union Springs: St. Paul									
38-a Brown Grove	4	10	2	54	30	11	5	—	—
38-b St. Paul	10	44	5	182	182	21	14	13	4
39. White Oak									
39-a Liberty	—	—	—	251	50	—	—	—	—
39-b White Oak	28	77	14	308	308	73	—	—	—
40. Williams-Tennille									
40-a Friendship	3	16	4	33	10	8	—	—	—
40-b Tennille	—	14	4	90	—	—	—	—	—
40-c Williams Chapel	31	30	10	343	100	30	—	—	—
TOTAL	2889	9632	1775	42665	36617	5778	1846	2107	286

Statistical Table No. 2 — Part 2 Continued Troy District

BENEVOLENCES

General Advance Specials	Youth Service Fund	Special Day Offerings	Claimants Homes	Conf. Advance Specials	Higher Education	Wesley Foundations	Health and Welfare	Blue Lake	Mortgage Amortization	All Other Benevolences	GRAND TOTAL PAID
—	—	7	—	—	25	—	84	—	—	—	2338
—	—	13	—	—	—	—	118	—	—	—	4242
—	—	10	9	—	47	16	—	19	—	5	4350
—	—	26	—	—	45	—	89	—	—	—	2428
—	—	8	—	—	65	—	—	—	—	—	6863
—	—	50	9	—	20	—	3	20	11	27	3271
—	—	—	9	—	—	8	3	16	12	15	3645
—	—	25	6	—	20	5	52	5	2	5	3884
30	—	36	37	10	881	69	282	81	50	106	19466
—	64	3	—	—	—	—	31	—	—	—	4162
163	50	136	83	5	683	—	1295	166	—	249	50499
—	—	—	—	—	—	—	153	—	—	—	4584
—	35	—	16	—	—	30	112	72	21	9	4972
—	—	—	9	—	77	17	134	20	12	26	3116
50	—	—	52	50	125	—	337	80	50	110	30375
30	—	—	4	7	20	—	110	8	5	6	1462
—	—	12	1	—	31	2	—	3	2	4	519
—	—	21	—	—	70	—	141	—	—	—	10596
15	—	10	8	5	110	—	105	—	10	9	5390
55	—	130	8	10	63	14	201	17	10	22	4687
—	50	—	—	—	—	—	225	—	—	—	20318
—	—	—	3	—	26	6	8	7	4	9	3555
7088	—	410	151	176	2452	276	2175	326	201	291	106506
—	25	44	43	342	339	79	200	94	—	—	35478
50	25	67	41	—	85	20	124	25	20	—	29257
15	—	27	7	5	57	13	64	15	9	20	3651
15	—	—	20	—	70	37	245	44	27	23	5161
—	—	—	4	—	32	17	27	6	4	2	1648
—	—	20	6	—	40	11	120	—	—	3	2115
—	—	18	—	242	90	—	260	—	—	—	14130
—	—	—	—	—	10	—	—	—	—	—	4859
30	—	343	57	30	716	105	673	124	76	163	53435
—	—	—	—	—	—	—	137	—	—	—	4196
—	—	52	—	—	225	—	—	—	—	—	12904
—	—	—	17	—	—	—	12	30	—	18	8202
170	—	21	36	30	40	63	311	78	48	98	16776
264	—	55	—	20	875	—	1542	—	—	32	50764
—	—	—	5	—	31	8	2	10	6	7	4800
—	—	8	—	—	—	—	85	7	—	—	1795
20	—	8	4	5	31	7	129	8	5	10	2326
—	—	8	—	—	—	—	115	—	—	—	4979
20	—	8	4	5	—	—	66	10	—	10	2051
—	—	38	8	—	118	15	3	18	11	23	4299
—	—	35	—	—	163	—	421	—	—	—	20109
50	—	55	—	—	28	—	327	50	—	—	29680
901	—	68	20	—	18	—	446	20	20	54	53141
50	—	38	44	25	470	80	652	94	30	73	38005
179	—	54	74	151	642	136	367	161	99	211	43833
825	—	158	135	35	229	247	1965	142	179	113	85266
—	—	—	2	—	—	—	26	—	—	—	630
—	—	10	9	—	—	—	73	—	—	—	5376
—	—	10	9	—	—	—	73	—	—	—	3482
—	—	18	20	—	135	38	156	39	27	261	14148
—	—	40	14	—	135	26	191	40	—	8	7038
—	—	—	1	5	8	2	30	2	1	2	1253
—	—	—	—	—	—	—	—	—	—	—	1102
—	—	—	18	—	51	33	424	39	24	41	10181
—	—	17	16	—	477	—	359	—	—	—	7560
—	25	29	13	—	544	22	124	32	25	11	9834
—	—	—	10	—	38	8	100	5	6	10	2238
—	—	2	—	—	13	3	1	3	2	5	597
—	—	—	11	—	93	21	1004	24	15	32	5446
—	—	—	3	—	—	—	—	—	—	—	1101
613	—	60	22	15	179	39	558	47	29	60	12473
6	—	33	87	—	115	25	190	30	18	39	6998
—	—	—	9	—	—	17	53	20	—	—	5351
60	—	63	11	18	133	21	263	25	15	32	5544
8	—	34	19	—	221	35	174	41	24	54	18270
—	—	20	—	—	—	—	—	113	—	—	1533
30	—	117	13	46	50	22	320	28	17	7	5888
41	—	43	10	10	—	—	18	10	—	—	4301
—	—	58	62	50	121	80	326	30	25	30	33714
866	103	219	141	273	1723	259	2970	306	188	400	85163
66	—	10	34	5	280	62	314	73	45	95	21601
53	—	—	5	5	405	5	327	5	5	10	16676
8	—	—	5	—	38	3	52	10	11	13	2186
—	—	—	10	—	40	10	436	10	10	—	3914
—	—	—	2	—	14	3	1	4	3	3	726
20	—	6	2	10	30	—	—	6	6	10	1920
—	15	2	—	—	—	—	125	—	—	—	7188
30	—	27	14	10	30	25	150	30	—	5	8878
—	—	—	2	—	12	3	10	3	2	4	720
—	—	15	—	—	—	—	—	—	—	—	1844
—	—	25	5	—	—	—	—	10	7	3	5392
11821	392	2874	1979	1600	13484	2043	22799	2751	1429	2888	1154354

Recapitulation Table No. 1 — Part 1

CHURCH MEMBERSHIP

		Total Members Last Year	Confession of Faith	From Other U.M.C.	From Other Denominations	Removed by C.C. Action	To Other U.M.C.	To Other Denominations	Removed by Death	Total Members This Year	Average Atten. Sun. Service	Persons Baptized	Preparatory Members	Number on Constituency	Total Enrolled in Confirmation
1. ANDALUSIA	Henry E. Eddins	8406	129	190	84	107	160	87	140	8315	3702	150	596	594	99
2. DEMOPOLIS	Robert Collins	9579	156	137	73	56	173	123	178	9415	4454	175	678	318	110
3. DOTHAN	Floyd C. Enfinger	14458	270	335	183	143	261	146	176	14520	6076	287	987	835	114
4. MARIANNA	Lloyd H. Kimbrough	12769	247	310	183	224	201	112	141	12831	5142	241	1248	587	131
5. MOBILE	Lester Spencer	17819	350	473	229	130	336	113	169	18123	6460	444	1840	1194	276
6. MONTGOMERY	Paul A. Duffey	22527	390	652	375	108	599	165	303	22769	8723	366	2039	1252	280
7. PENSACOLA	Rex M. Mixson	24689	624	799	406	89	529	217	214	25409	9798	547	3041	2030	459
8. SELMA	John E. Vickers	8443	175	188	93	65	142	108	126	8458	3607	148	666	636	123
9. TROY	J.O. Ellisor	8494	123	138	98	96	132	97	115	8413	3622	128	578	540	88
	TOTAL	127184	2464	3162	1724	1018	2533	1168	1562	128253	51584	2576	11673	7986	1710
	TOTAL LAST YEAR		2367	3230	1657	1152	2505	1058	1373	127184	50253	2426	11328	8173	1689
	INCREASE		97		67		28	110	189	1069	1331	150	345		21
	DECREASE			68		134								187	

Recapitulation Table No. 1 — Part 1 Continued

CHURCH SCHOOL									U.M.M.		U.M.W.		PROPERTY AND OTHER ASSETS				
Number of Leaders	Children	Youth	Adults	Church School Membership	Average Attendance	On-going Classes	Short-term Classes	Members Joining Confession of Faith	Membership	Amount Paid	Membership	Amount Paid	Value of Church	Value of Parsonage	Value of Other Assets	Indebtedness Property	Indebtedness Current Expenses
590	1037	654	2209	4490	2746	873	911	81	190	1454	817	8780	7239991	1396840	1703753	343706	11000
582	1167	803	2393	4945	3004	778	878	80	164	3900	912	16023	7472084	1176217	251838	305129	3400
1155	1780	1201	3954	8090	4653	1465	2358	158	400	12482	1453	24477	12398885	1974604	351810	683992	10769
698	1220	873	3022	5813	3520	1193	1368	152	316	11554	1099	13442	9454788	1594635	372658	1034239	3505
1091	2343	1353	3657	8444	4394	1403	2874	246	480	9788	1755	28364	12734869	1778200	1700151	1695219	8839
1421	2639	1784	5789	11633	6047	1496	3761	277	661	16344	2233	30235	22784201	2478150	1019738	3102513	5332
1242	2826	1877	4666	10611	6291	2330	4647	415	517	7357	2349	37855	18564974	2842168	1193813	2668718	9697
593	1161	845	2368	4967	2939	520	1035	99	148	2560	1057	11469	6626778	1123400	402363	835873	27
543	957	653	2002	4155	2548	487	1204	75	151	1065	726	6484	6799649	1244217	215928	315409	3794
7915	15130	10043	30060	63148	36142	10545	19036	1583	3027	66504	12401	177129	104076219	15608431	7212052	10984798	56363
7963	15546	10328	29845	63682	36830	10427	17723	1447	3027	58819	12203	170292	92223695	13470714	6886241	9530351	76985
			215			118	1313	136		7685	198	6837	11852524	2137717	325811	1454447	
48	416	285		534	688												20622

Recapitulation Table No. 2 — Part 1

	LOCAL CHURCH EXPENDITURES						MINISTERIAL SUPPORT		
	Paid on Debt	Buildings and Improvements	Church School	Other Current Expenses	Benevolences Paid Directly	U M W.	Pastor Salary Paid	Utilities Paid	Expenses Paid
1. ANDALUSIA	85774	214193	130065	224598	10225	9092	271557	39526	55001
2. DEMOPOLIS	103868	459533	108621	179169	9179	10936	297833	43174	55524
3. DOTHAN	190282	169260	313338	412399	23679	16780	393097	64615	77613
4 MARIANNA	225736	138166	189889	342499	17832	15848	356235	63958	80059
5. MOBILE	269915	411672	410790	611534	30487	29897	477858	67674	76615
6. MONTGOMERY	473656	464006	520997	787564	56873	32969	539095	75669	91182
7. PENSACOLA	527619	634510	483888	762815	39584	37518	583114	89089	132671
8. SELMA	190311	110618	107747	258421	18319	12779	263813	39758	52547
9. TROY	78569	104989	120154	179131	4429	8108	303142	47853	48515
TOTAL	2145757	2706947	2385489	3758130	210637	173927	3485744	531316	669727
TOTAL LAST YEAR	2078522	2059642	2178706	3320211	220447	176917	3215375	442233	610863
INCREASE	67235	647305	206783	437919			270369	89083	58864
DECREASE					9810	2990			

Recapitulation Table No. 2 — Part 1 Continued

MINISTERIAL SUPPORT											CONNECT. FUNDS		
Pensions Apportioned	Pensions Paid	Dist. Supt. Apportioned	Dist. Supt. Paid	Episcopal Fund Apportioned	Episcopal Fund Paid	Equitable Salary Apportioned	Equitable Salary Paid	Temporary General Aid Apportioned	Temporary General Aid Paid	Pension Crusade	Interden. Cooperation Paid	General Adminis-tration Paid	Jurisdictional Administration Paid
54700	53880	14154	13985	3255	3204	8011	7836	1399	1269	78627	464	901	945
57360	54298	14826	14411	3425	3306	8394	7962	1470	951	50190	454	1095	1057
95070	92327	24584	24070	5660	5563	13915	13530	2430	1785	104202	756	1799	1909
75810	74879	19605	19311	4513	4462	11089	10911	1943	1346	74411	483	1344	1381
116106	114821	29957	30066	6942	6886	16695	16459	2976	2209	113054	945	2409	2484
151593	150578	39199	38860	9024	8993	22188	21934	3858	2571	96425	1578	2647	2832
155853	154844	40311	38731	9278	8933	22808	22513	3934	3232	156439	1552	2863	3058
53969	49501	13835	12957	3196	2913	7813	7123	1407	791	56665	293	939	978
52705	51201	13577	13423	3101	3108	7909	7833	1357	748	56183	290	821	840
813166	796329	210048	205814	48394	47368	118822	116101	20774	14902	786196	6815	14818	15484
744543	728367	194686	192057	43708	44032	99083	96286	21020	14207		5313	14425	14904
68623	67962	15362	13757	4686	3336	19739	19815		695		1502	393	580
								246					

Recapitulation Table No. 2 — Part 2

	CONNECTIONAL FUNDS				BENEVOLENCES				
	Conference Adm. Paid	District Adm. Paid	District Missions Paid	World Service and Conf. Ben. Apportioned	World Service and Conf. Ben. Paid	Ministerial Education Paid	Black College Fund Paid	Missional Priorities Paid	Mass Communications Paid
1. ANDALUSIA	3449	9420	2959	44466	40260	6231	2554	2075	364
2. DEMOPOLIS	3654	10416	4979	46606	38327	8294	3324	2267	353
3. DOTHAN	6052	17242	3077	77243	69135	14492	5340	4095	839
4. MARIANNA	5202	8512	5234	61306	52567	8819	3329	3154	427
5. MOBILE	8058	13742	9029	93885	90231	16192	6880	6069	843
6. MONTGOMERY	8891	11632	16469	122909	107493	20849	10047	6986	1036
7. PENSACOLA	9627	16800	16937	127035	118560	22460	9552	7694	1122
8. SELMA	3234	7442	2262	43500	31110	5679	1726	1427	263
9. TROY	2889	9632	1775	42665	36617	5778	1846	2107	286
TOTAL	51056	104838	62721	659615	584300	108794	44598	35874	5536
TOTAL LAST YEAR	52284	102299	62318	611643	540713	102951	36375	31352	4497
INCREASE		2539	403	47972	43587	5843	8223	4522	1039
DECREASE	1228								

Recapitulation Table No. 2 — Part 2 Continued

BENEVOLENCES

General Advance Specials	Youth Service Fund	Special Day Offerings	Claimants Homes	Conf. Advance Specials	Higher Education	Wesley Foundations	Health and Welfare	Blue Lake	Mortgage Amortization	All Other Benevolences	GRAND TOTAL PAID
20679	677	4103	1690	2533	17321	2519	28857	3344	1894	3813	1355492
13646	110	3727	1770	6587	25591	2961	28908	3484	2201	4963	1567123
26299	526	5915	3031	4800	31647	4612	41050	6507	3705	7797	2163165
15925	113	4417	2453	5769	37856	3220	17695	4670	2642	4046	1804800
28714	1446	6367	3921	12757	42331	6081	53728	8136	4704	7879	3002883
44309	3078	7993	4549	9531	68966	8490	67495	9253	5633	12709	3793841
54532	1090	12076	5041	13970	57999	7966	52438	10232	6434	16420	4123923
8969	622	3245	1592	1981	19121	2400	18731	2717	1716	5741	1306451
11821	392	2874	1979	1600	13484	2043	22799	2751	1429	2888	1154354
224894	8054	50717	26026	59528	314316	40292	331701	51904	30358	66256	20272032
294940	4719	33007	24703	58678	327377	35120	309973	49119	28926	44025	17555883
	3335	17710	1323	850		5172	21728	1975	1432	22231	2716149
70046					13061						

BREAK-DOWN OF 1978 SALARIES IN CHURCHES WITH TWO OR MORE PASTORS

District and Church		Salary	Utilities	Travel Expense
ANDALUSIA DISTRICT: none				
DEMOPOLIS DISTRICT: none				
DOTHAN DISTRICT:				
Dothan, First Church	Pastor	$23,200	$1,200	$2,000
	Associate Pastor	11,600	1,200	2,000
Enterprise, First Church	Pastor	17,316	2,800	3,375
	Associate Pastor	4,003	—	—
MARIANNA DISTRICT:				
Panama City, First Church	Pastor	20,723	1,200	1,500
	Associate Pastors	20,580	2,400	3,000
MOBILE DISTRICT:				
Mobile, Dauphin Way	Pastor	23,500	2,000	1,500
	Associate Pastors	23,150	3,300	3,000
MONTGOMERY DISTRICT:				
Montgomery, First Church	Pastor	22,200	5,100	1,800
	Associate Pastors	32,543	5,100	4,600
Montgomery, Frazer Memorial	Pastor	18,800	1,900	3,200
	Associate Pastor	6,740	1,600	2,860
Montgomery, St. James	Pastor	16,350	1,900	1,500
	Associate Pastor	9,000	1,200	1,500
PENSACOLA DISTRICT:				
Fort Walton Beach, First	Pastor	14,900	1,800	2,400
	Associate Pastor	8,800	1,800	2,400
Niceville	Pastor	14,308	1,929	3,750
	Associate Pastor	7,402	1,154	2,440
Pensacola, First Church	Pastor	19,300	1,300	1,800
	Associate Pastor	3,875	375	750
Pensacola, Richards Memorial	Pastor	15,005	1,500	2,544
	Associate Pastor	1,875	—	1,875
Shalimar	Pastor	15,815	2,304	2,000
	Associate Pastor	3,497	1,332	437
SELMA DISTRICT:				
Selma, First Church	Pastor	20,400	1,800	1,800
	Associate Pastor	9,400	900	1,200
TROY DISTRICT: none				

INDEX

Administrative Agencies, Annual Conference 13, 163
Admitted, Associate Members 165, 191
Admitted, Full Connection 164, 191
Admitted, Probationary Members 165, 191
Aid to Action Ministries 170, 229
Alternate Lay Members 28, 159
Appointments 197
Appointments, Post-Conference 194
Appointments, Special (Beyond the Local Church) 187, 197, 253
Appointments, To Attend School 195, 198
Apportionments 188, 220
Birmingham-Southern College 183
Black College Fund 172, 189
Board Membership and Organization 6, 160
Board of Church and Society 9, 161, 172, 238
Board of Diaconal Ministry 10, 162, 165, 215
Board of Directors, Noah's Ark 17
Board of Directors, United Methodist Children's Home 15, 176
Board of Directors, United Methodist Foundation 15
Board of Directors, Wesley Foundations 16
Board of Ecumenical and Interreligious Concerns 12, 162, 184, 273
Board of Education 8, 161, 182, 257
Board of Evangelism 8, 161, 184, 273
Board of Health and Welfare Ministries 9, 162, 176, 243
Board of the Laity, Conference 10, 162, 172, 271
Board of Missions 7, 161, 169, 227, 295
Board of Ordained Ministry 13, 159, 163, 165, 171, 178, 214, 263
Board of Pastoral Care and Counseling, Area 12, 162, 185
Board of Pensions and Homes for Claimants 14, 163, 181, 250
Board of Trustees of the Annual Conference 14, 163, 269
Brochure of Reports 160
Budget Requests 161
Cabinet Representatives to Boards, etc. 5, 161
Camping 182
Certificate of Ordination 311
Changes in District and Charge Lines 189
Chaplains (See also: Appointments Special) 156, 176
Children's Home 176, 247, 291
Chronological Roll 61
Commission, Assembly Ground 11, 162, 292
Commissions on Archives and History 12, 162, 173, 249
Commission on Religion and Race 9, 162, 172, 241
Commission on the Status and Role of Women 10, 162, 172, 240
Commission on Town and Country Work 11, 162, 178, 248
Commission on Worship 11, 162, 175, 274
Committee on Arrangements 6, 157
Committee on Career Planning and Counseling 11, 162, 184, 274
Committee on Communications, Joint 12, 162, 184, 275

Committee on Courtesies and Introductions 6, 157, 187
Committee on Disability, Joint 163
Committee on Episcopacy 14, 163, 168
Committee on Equitable Salaries 14, 163, 173, 261, 293
Committee on Higher Education and Campus Ministry 9, 161, 183, 264
Committee on Investigation 15, 163, 188
Committee on Journal 6, 157, 167, 176, 184
Committee on Nominations 6, 157
Committee on Program 6, 158
Committee on Resolutions and Petitions 6, 157, 186
Committee on Standing Rules 6, 157
Committees of Church Location and Building, District 17
Committees on the Ordained Ministry, District 17
Composition of Pastoral Charges 43
Conference Directory 61
Conference Relations 159, 165
Continued, Probationary Members 191
Continuing Education 165
Council on Finance and Administration 14, 163, 168, 217, 285
Council on Ministries, Conference 7, 161, 172, 174, 175, 242, 290
Council on Ministries, District 18
Council on Ministries, Southeastern Jurisdiction 172
Council on Youth Ministry 11, 162, 168, 215
Council on Youth Ministry, Conference President 28
Credit Union 173, 272
Daily Proceedings 164
Deacons, Ordained, Elected 192
Deaths 192
Diaconal Ministers 154, 194
Disability Leave 192
Discontinued 192
District Conference 160
District Superintendents 5, 161
Districts, Number of 157, 160
Elders, Ordained, Elected 191
Election Procedures 159
Financial Reports 282
Formula, Use of 161, 221
Fraternal Delegate 167
Golden Cross 177, 247
Historical 330
Homes for Claimants 251, 256
Homes for the Aging 177, 245
Huntingdon College 183
Journal 160
Journal Editor (Assistant Secretary for the Journal) 5, 157
Lay Directory, Board or Agency Membership 23
Lay Leader, Conference 28, 159, 189
Lay Leaders, Church 43
Lay Leaders, District 28, 159, 189
Lay Members 28, 159

Leave of Absence 192
Loans and Scholarships 165
Local Pastors 190
Location 192
Memoirs 303
Methodist Christian Advocate, The 186, 278, 282
Ministerial Relations 190
Minute Questions 188
Miscellaneous 311
Missionaries 228
Noah's Ark 234
Officers, Conference 5, 157
Ordination, Service of (see also Certificate) 166, 311
Pastoral Service Record 61
Pastor's Assembly 166
Pension Funding Crusade 182, 257
Pension Payments 296
Preacher's Aid Society, The 15, 171, 272
Program Agencies, Annual Conference 161
Publishing House 166
Registrar 5
Reports (See Board, Committee, etc.) 158, 160, 214
Resolutions 166, 169, 172, 178, 185, 239, 240, 270, 271, 314
Resolutions, Property 166, 185, 246, 311
Retired Ministers 165, 192
Roll of Deceased Ministerial Members 337
Salaries (See Appointments) 213
Secretary, Assistants 5, 164
Secretary, Conference 5, 157, 188
Service of Commemoration 179
Special Funds and Collections 219
Standing Rules 157, 166, 173
Statistician (Colored Pages) 5, 185, 188, 280
Task Force on World Hunger 170
Transfers 165, 191, 192
Treasurer, Conference 5, 157, 161, 177, 185, 188
Trustees 160
Trustees, Birmingham-Southern College 16
Trustees, Huntingdon College 16
Trustees, The Methodist Christian Advocate 15
Trustees, United Methodist Homes for the Aging 15, 245
United Methodist Communications 185
United Methodist Foundation 222
United Methodist Men, Conference President 28, 173
United Methodist Women 28, 168, 216
Voting (See Election)
Wesley Foundations 266
World Service 188

PKY LIBRARY
of FLA HISTORY

LIBRARY
OF FLA HISTORY

Journal

of the

Alabama-West Florida Annual Conference

The United Methodist Church
The Southeastern Jurisdiction

287
5931j
980

May 25-28, 1980

Journal

of the

Alabama-West Florida Conference

of
THE UNITED METHODIST CHURCH

May 25-26, 1980

held at
HUNTINGDON COLLEGE
Montgomery, Alabama

BISHOP CARL J. SANDERS, *Presiding*
LLOYD H. KIMBROUGH, *Secretary*

1972 Discipline, Par. 822.2 "An Annual Conference, local church, or other body within The United Methodist Church which is composed of uniting units with differing dates of origin, shall use as the date of its founding the date of the older or oldest of the uniting units . . ."

Entrance of Methodism into Alabama Through
Matthew P. Sturdivant, 1808

Alabama Conference, Methodist Protestant Church
Organized 1829

Alabama Conference, Methodist Episcopal Church in America
Organized 1832

Alabama Conference, Continued as Methodist Episcopal Church, South, 1845

Central Alabama Conference, Methodist Episcopal Church
Organized 1876

Uniting Conference, The Methodist Church, 1939

Merger Conference, The United Methodist Church, 1968

Merger Conference, Alabama-West Florida Conference and Central Alabama Conference
Making The Alabama-West Florida Conference
Organized 1973

The One Hundred Fifty-Second Session since
The Organization of the Alabama Conference, Methodist Protestant Church

and

The Eighth Session since the Merger of The
Alabama-West Florida Conference and The Central Alabama Conference making
The Alabama-West Florida Conference

TABLE OF CONTENTS

Division		Page
I.	Officers, Agencies and Lay Directory	5
II.	Lay Members, Lay Leaders and Composition of Charges	30
III.	Chronological Roll, Service Record, Directory	66
IV.	Standing Rules	163
V.	Daily Proceedings	170
VI.	Minute Questions	187
VII.	Appointments	197
VIII.	Reports of Agencies	218
IX.	Financial Reports	290
X.	Memoirs	309
XI.	Miscellaneous	317
	Statistical Tables (Blue Pages)	329
	Index	437

Carl J. Sanders, Resident Bishop

DIVISION I — OFFICERS AND AGENCIES

OFFICERS

Bishop — Carl J. Sanders, 6 Office Park Circle, Birmingham, Ala. 35223
Secretary — Rev. Lloyd H. Kimbrough, Rt. 2 Box 396, Milton, Fla. 32570
Secretary Elect — Rev. Charles Langford, P.O. Box 36, Livingston, Ala. 35470
Assistant Secretaries — Rev. Fred Bailey, P.O. Box 205, Chatom, Ala. 36518; Rev. Thad Chesser, P.O. Box T, Ozark, Ala. 36360; Rev. Ervin Dailey, 159 Forrest Ave., N.E., Atlanta, Ga. 30308; Mrs. Amanda Burton, Rt. 3 Box 676, Eutaw, Ala. 35460
Journal Editor — Rev. Edward M. Cotten, P.O. Box 66, Molino, Fla. 32577
Journal Editor Elect — Rev. Elvin T. Edgar, Rt. 1 Box 434, Phenix City, Ala. 36867
Registrar — Rev. Gerald Maddox, P.O. Box 35, Moundville, Ala. 35474
Statistician — Rev. Charles Langford, P.O. Box 36, Livingston, Ala. 35470
Statistician Elect — Rev. Edward M. Cotten, P.O. Box 66, Molino, Fla. 32577
Assistant Statisticians — Rev. J. Lamar Brown, P.O. Box 2742, Montgomery, Ala. 36105; Rev. John W. Bryan, 439 Azalea Rd., Mobile, Ala. 36609; Rev. Davis Y. Martin, P.O. Box 622, Flomaton, Ala. 36441; Rev. Edward M. Cotten, P.O. Box 66, Molino, Fla. 32577; Rev. Bobby Holliday, P.O. Box 262, Phenix City, Ala. 36867; Rev. Gerald Maddox, P.O. Box 35, Moundville, Ala. 35474; Rev. W. Herbert Sadler, 501 Fairpoint Dr., Gulf Breeze, Fla. 32561; Rev. Willard Koetje, Rt. 1, Box 38, Fort Deposit, Ala. 36032
Treasurer and Executive Secretary of the Board of Pensions — Mr. Art Copper, P.O. Box 700, Andalusia, Ala. 36420
The District Superintendents:
Andalusia District — Rev. Clifford M. Abbott, P.O. Box 69, Andalusia, Ala. 36420
Demopolis District — Rev. Robert H. Collins, P.O. Box 765, Demopolis, Ala. 36732
Dothan District — Rev. Floyd C. Enfinger, 230 Plaza II, Dothan, Ala. 36301
Marianna District — Rev. Langdon H. Garrison, P.O. Box 306, Marianna, Fla. 32446
Mobile District — Rev. Lester H. Spencer, 589 Holcombe Ave., Suite C, Mobile, Ala. 36606
Montgomery District — Dr. Paul A. Duffey, P.O. Box 6128, Montgomery, Ala. 36106
Pensacola District — Rev. Henry E. Eddins, 3680 Bayou Boulevard, Pensacola, Fla. 32503
Selma District — Rev. Robert L. Vaughn, 128 Russell Dr., Selma, Ala. 36701
Troy District — Rev. Karl Stegall, 205 Lamar St., Troy, Ala. 36081

CABINET REPRESENTATIVES TO BOARDS AND AGENCIES 1980-1981

Board of Education — Dr. Paul A. Duffey
Board of Missions — Rev. Robert H. Collins
Board of Evangelism — Rev. Langdon H. Garrison
Board of Church and Society — Rev. Robert H. Collins
Board of Pensions and Homes for Claimants — Rev. Henry E. Eddins
Board of Ordained Ministry — Rev. Floyd C. Enfinger
Board of Diaconal Ministry — Rev. Floyd C. Enfinger
Board of Health and Welfare Ministries — Rev. Karl Stegall
Commission on Archives and History — Rev. Langdon H. Garrison
Commission on Town and Country Work — Rev. Lester Spencer
Commission on Worship — Rev. Karl Stegall
Commission on Religion and Race — Rev. Lester Spencer
Committee on Equitable Salaries — Rev. Robert Vaughn
Assembly Ground Commission — Rev. Clifford Abbott
Conference Board of the Laity — Rev. Robert L. Vaughn
Committee on Higher Education and Campus Ministry — Rev. Henry E. Eddins
Council on Youth Ministries — Dr. Paul A. Duffey
Council on Finance and Administration — Rev. Lester Spencer
Commission on the Status and Role of Women — Rev. Clifford Abbott
Board of Ecumenical and Interreligious Concerns — Rev. Floyd C. Enfinger
Cooperative School of Missions — Rev. Clifford Abbott
Joint Committee on Communications — Rev. Robert H. Collins
Committee on Career Planning and Counseling — Rev. Langdon Garrison

Executive Committee — Conference Council on Ministries — Rev. Henry E. Eddins
Area Board of Pastoral Care and Counseling — Rev. Floyd C. Enfinger
Conference Board of Trustees — Rev. Karl Stegall

BOARDS AND AGENCIES

*The mailing address of the ministerial members of boards and agencies are to be found in Division III, the conference directory. The mailing address of the lay members of boards and agencies are to be found in a Lay Directory, (at the end of Division I).

COMMITTEE ON STANDING RULES
(Standing Rule 3)

Chairperson — Rev. Pruitt Willis
Secretary — Miss Alice Lee
Members — Rev. Benjamin Smith, Rev. C.E. Barnes, Rev. E.D. Ridgeway, Rev. Charles Langford, Conference Secretary, Rev. Syd Lock, Rev. Pruitt Willis, Miss Alice Lee

COMMITTEE ON RESOLUTIONS AND PETITIONS
(Standing Rule 4)

Members — Mr. William Edwards, Miss Alice Lee, Rev. James Savage, Rev. Driftwood Rucker, Mrs. Betty Salter, Rev. Walter Ellisor, Rev. T.H. Maxey, Mr. W.V. McRaney

COMMITTEE ON NOMINATIONS
(Standing Rule 5)

The District Superintendents
The Conference President of United Methodist Women
The District Presidents of United Methodist Women
The Conference Lay Leader
The District Lay Leaders
The Executive Director of the Conference Council on Ministries
Two youth from the Conference Council on Youth Ministries — Mr. Peter Frankowski, Miss Becky Esco
Two ethnic minority persons — Mrs. Richard Walker, Mr. Henry McClain
Young Adult — Mr. Harry Stump, Jr.

COMMITTEE ON COURTESIES AND INTRODUCTIONS
(Standing Rule 6)

Chairperson — Rev. Henry Roberts
Vice-Chairperson — Mr. W. Tom Jones
Secretary — Rev. Ben Sawada
Members — Rev. Ben Sawada, Mr. W. Tom Jones, Miss Anita Graves, Rev. Henry Roberts, Mrs. Hugh Eggerton, Mrs. Nellie C. Davis

COMMITTEE ON JOURNAL
(Standing Rule 7)

Rev. L.C. Mitchell and Rev. Winston Jay

COMMITTEE ON ARRANGEMENTS
(Standing Rule 8)

The Council on Finance and Administration

COMMITTEE ON PROGRAM
(Standing Rule 9)

The Presiding Bishop
The District Superintendents
The Conference Secretary

The Conference Registrar
The President of Huntingdon College
The Chairperson of the Commission on Worship
The Executive Director of the Conference Council on Ministries
Representative of Council on Finance and Administration
Three Pastors within the City of Montgomery

COUNCIL ON MINISTRIES
(Standing Rule 28 — Constitution p. 194, 1974 Journal)

The Presiding Bishop — Bishop Carl J. Sanders
The Conference Council Staff:
Executive Director — Rev. C. Everett Barnes
Associate Director — Rev. Frank T. Hyles, Jr.
Associate Director — Rev. E.D. Ridgeway
Associate Director for Blue Lake — Rev. A.F. Howington
Conference Treasurer — Mr. Art Copper
Youth Coordinator — Rev. J. Buddy Capps
Children's Coordinator — Mr. Mark Stewart
The District Superintendents
The Board and Agency Representatives:
Board of Missions — Rev. Billy Frank Hall and Mrs. Haniel Jones
Board of Evangelism — Rev. John Bryan and Mr. Grady Watson
Board of Education — Rev. Henry Roberts and Mrs. Eugene Booker
Board of Church and Society — Mrs. Lib Claridy and Rev. George McClure
Board of Health and Welfare — Rev. Elvin Edgar and Mr. Braxton Spahos
Board of Pensions and Homes for Claimants — Mr. J. Wilson Patterson and Rev. Edwin R. Sells
Board of Ordained Ministry — Rev. W.E. Calhoun and Rev. J.P. Dannelly, Jr.
Board of Diaconal Ministry — Mrs. Nonie Green
Commission on the Status and Role of Women — Rev. Cathy I. Atkins
Commission on Worship — Rev. J. Walker Epps
Conference Board of the Laity — Mr. Jack Temple
Committee on Equitable Salaries — Rev. E. Zedoc Baxter
Assembly Ground Commission — Rev. Henry E. Eddins
Commission on Religion and Race — Rev. William Pickard
Commission on Archives and History — Mrs. J.P. Coleman
Board of Trustees of the Annual Conference — Col. James Watts
Commission on Town and Country Work — Rev. Curtis Ford
Council on Finance and Administration — Rev. T.L. Butts and Mr. LeDon Anchors
Conference Secretary — Rev. Charles Langford
Conference President of United Methodist Men — Mr. Harold Butts
Conference President of United Methodist Women — Mrs. Haniel Jones
Committee on Higher Education and Campus Ministry — Rev. Billy D. Gaither
Board of Christian Unity and Interreligious Concerns — Rev. H. Stanley Mullins
Council on Youth Ministries — Mr. Stuart Dill
District Representatives:
Andalusia — Mr. John Stair
Demopolis — Mr. Gene Gates
Dothan — Mr. Charles Weeks
Marianna — Mr. Hughie Infinger
Mobile — Mr. W.V. McRaney
Montgomery — Mr. Bill Williamson
Pensacola — Mr. James C. Byrd
Selma — Mr. John Sherrill
Troy — Mr. Henry Greer
Members at Large — Rev. George Foxx, Rev. Marcus Chandler, Rev. James Farrow, Rev. Marquis Wingard, Mrs. Carolyn Goodson, Mrs. Ola Mae Thompson, Mrs. Mary Ellen Bullard, Mrs. Duff Hughes and Mr. Bryan White
Youth — Mrs. Stuart Dill and Miss Wendy Evers
Young Adults — Mr. Danny Cartwright and Mr. Marcus Lord

BOARD OF MISSIONS
(Standing Rule 29)

Chairperson — Rev. Billy Frank Hall
Vice-Chairperson — Mrs. Haniel Jones
Secretary-Treasurer — Rev. Syd Lock
Secretary, Church Extension —
Secretary, Urban Work —
Secretary, Aid-to-Action Ministries —
Representative to Council on Ministries — Rev. Billy Frank Hall
Members —

District	*Minister*	*Laity*
Andalusia:	Joel J. Jones (75)	Mr. James Brown (76)
Demopolis:	Billy Frank Hall (76)	Dr. Lawrence Crawford (76)
Dothan:	Ben D. Bradley (80)	Mr. Willie Baugh (76)
Marianna:	Al N. Harbour, Jr. (80)	Mrs. B.B. Cofield (80)
Mobile:	Thomas M. Ellisor, Jr.	Mr. W.C. Doty (80)
Montgomery:	J. Syd Lock (80)	Mrs. Haniel Jones (80)
Pensacola:	Oliver H. Scott (76)	Mr. John Harris (80)
Selma:	Pruitt Willis (75)	Mr. Douglas Link (76)
Troy:	Bobby S. Holladay (80)	Mrs. Gayle Shults (80)

At Large Members — Mr. Bruce Alverson (80), Mr. Ray Jeffcoat (80), Rev. R.L. Hoagland (80), Mrs. Eloise McGucken (80), Mrs. Mary Willis (76)
Youth Members — Miss Alecia Curtis, Miss Michelle Anchors
Young Adult — Benny Abbott

BOARD OF EVANGELISM
(Standing Rule 30)

Chairperson — Rev. John W. Bryan
Vice-Chairperson — Mr. Grady Watson
Secretary and Treasurer — Rev. John C. Carmichael
Representative to Council on Ministries — Mr. Grady Watson
Members —

District	*Minister*	*Laity*
Andalusia:	John C. Carmichael (76)	Mr. Grady Watson (80)
Demopolis:	Gerald H. Maddox (80)	Mr. O.B. Whitcomb (80)
Dothan:	Roy Gamblin (76)	Mr. Charles McGlothern (76)
Marianna:	Kenneth E. Autrey (80)	Mr. Walter Birch (80)
Mobile:	Douglas Williams (80)	Mr. L.W. Brown (76)
Montgomery:	Timothy Thompson (80)	Mrs. Ann Hinds (80)
Pensacola:	John W. Bryan (76)	Mr. James Benton (80)
Selma:	Winston Jay (76)	Mr. Fred Harmon (80)
Troy:	Leonard Shults (80)	Mr. Tom Strothers (80)

BOARD OF EDUCATION
(Standing Rule 31)

Chairperson — Rev. Henry Roberts
Vice-Chairperson — Dr. Harrison DeShields
Secretary — Miss Karen Murphy
Treasurer — Rev. Ed Henne
Representative to the Council on Ministries — Rev. Henry Roberts, Mrs. Eugene Booker
Members —

District	*Minister*	*Laity*
Andalusia:	Edward D. Henne(76)	Miss Karen Murphy (80)
Demopolis:	Paul D. Wolfe (80)	Mrs. Victor Poole (80)
Dothan:	Thomas L. Parker (80)	Mrs. Nell Weeks (80)

Marianna:	James N. Love (80)	Mr. Shoupe Howell (76)
Mobile:	Charles H. Hale, Jr. (80)	Mrs. Marion Presnell (80)
Montgomery:	W. Judson Stinson (80)	Dr. Harrison DeShields (80)
Pensacola:	Charles C. Hays, Jr. (80)	Mrs. Eugene Booker (76)
Selma:	Henry E. Roberts (76)	Mr. Morris Moates (80)
Troy:	James A. Belcher (76)	Dr. Lester Stewart (78)

Members at Large — Wesley Wachob (80), Steve McGucken (80), Stanley Carter (80), Mrs. Janice Leneaux (80), Joseph Reams (80)
Minister of Music — Jerry Hollis (76)
D.C.E. — Miss Nancy Pugh (76)
Youth — Chris Alsup, Stuart Dill, Lee Ann Hundley

COMMITTEE ON HIGHER EDUCATION AND CAMPUS MINISTRY
(Standing Rule 32)

Chairperson — Rev. Billy D. Gaither
Vice-Chairperson — Rev. Daniel A. Bailey
Secretary and Treasurer — Mrs. Johnnie Trobaugh
Members —
Ministers: Billy D. Gaither (76), Frank A. Arnold (80), Steve Dill (74), John Whatley (80)
Laity: Dr. Floyd Vallery (74), Mrs. John Harvill (80), Miss Helen Barlow (80), Mrs. Johnnie Trobaugh (76)
Campus Minister — Daniel A. Bailey (80)
College Youth — Mr. David Fountain, Mr. Lester Spencer, Jr.

BOARD OF CHURCH AND SOCIETY
(Standing Rule 33)

Chairperson — Mrs. Lib Claridy
Vice-Chairperson — Rev. A. Spencer Turnipseed
Secretary and Treasurer — Miss Ruby Ogle
Members —

District	*Minister*	*Laity*
Andalusia:	Leonard Howell (76)	Mrs. Zelda Medley (76)
Demopolis:	Douglas Golden (80)	Mrs. Johnie Goodson (80)
Dothan:	Fred Fuller (80)	Mrs. S.C. Bryant (80)
Marianna:	William Griggs (80)	Mr. Howard Ogden (76)
Mobile:	Lauren Helverston (80)	Miss Ruby Ogle (76)
Montgomery:	A. Spencer Turnipseed, Jr.	Mrs. Annie Ruth Smith (80)
Pensacola:	George McClure (76)	Mrs. Jane Weekley (79)
Selma:	Wilbur Majors (80)	Mrs. W.H. Van Matre (78)
Troy:	Rual Morris (80)	Mrs. Lib Claridy (80)

Youth — Miss Mollie Lisenby, Miss Nancy Hastings

COMMISSION ON RELIGION AND RACE
(Standing Rule 34)

Chairperson — Rev. William Pickard
Vice-Chairperson — Rev. Timothy Youngblood
Secretary — Ms. Sarah Williams
Treasurer — Rev. Horatio Matthews
Members —
Ministers: William Pickard (80), Keith Grantham (80), Horatio Matthews (80), Jacob Joseph (80), Glen Sirmon (80)
Laity: Mr. Timothy Youngblood (80), Mrs. Kiziah Robinson (80), Mrs. Ruth Cox (80), Mrs. Sara Williams (80), Mr. Levi Knox (76)
Youth — Miss Maria Zanninni, Miss Sandra Brill

BOARD OF HEALTH AND WELFARE MINISTRIES
(Standing Rule 35)

Chairperson — Rev. Elvin T. Edgar
Vice-Chairperson — Rev. Jimmie Connor
Secretary and Treasurer — Mrs. H.E. Eddins
Representative to the Council on Ministries — Mr. Braxton Spahos
Members —

District	*Minister*	*Laity*
Andalusia:	James Savage (80)	Mr. Roy Jeffcoat (80)
Demopolis:	Charles Craddock (80)	Mr. Lorenzo Whitley (77)
Dothan:	Thomas Sheppard (80)	Mrs. Dale Fuller (80)
Marianna:	Jimmie C. Connor (80)	Mr. J.P. McDaniel (76)
Mobile:	George W. Mathison (78)	Mr. Arnold Soberg (76)
Montgomery:	Robert Penton (80)	Mrs. A.D. Lipscomb
Pensacola:	Paul Higdon (76)	Mrs. H.E. Eddins (76)
Selma:	Herbert Hill (80)	Mr. Ralph Boutwell (79)
Troy:	Elvin T. Edgar (76)	Mr. Braxton Spahos (78)

Youth — Peter Frankowski

CONFERENCE BOARD OF THE LAITY
(Standing Rule 36)

Chairperson — Mr. Jack Temple
Vice-Chairperson — Mr. Harold Butts
Secretary and Treasurer — Mr. James C. Byrd
Members —
Ministers: Marvin Ennis (79), George Sedberry (79)
Youth: Miss Alecia Curtis, Mr. Scott Stewart
Conference Lay Leader — Mr. Jack Temple
Conference Director of Lay Speaking — Randall Estes
Conference Director of Stewardship — Mr. Glenn Carmichael
Conference President of United Methodist Men — Mr. Harold Butts
Conference President of United Methodist Women — Mrs. Haniel Jones
President of the Council on Youth Ministry — Mr. Stuart Dill
District Lay Leaders:
Andalusia: Mr. John Stair
Demopolis: Mr. Gene Gates
Dothan: Mr. Charles Weeks
Marianna: Mr. Hughie Infinger
Mobile: Mr. W.V. McRaney
Montgomery: Mr. Bill Williamson
Pensacola: Mr. James C. Byrd
Selma: Mr. John Sherrer
Troy: Mr. Henry Greer
Ex-Officio: The presiding bishop, the district superintendents, and the executive director of the conference Council on Ministries

BOARD OF DIACONAL MINISTRY
(Standing Rule 37)

Chairperson — Mrs. Nonie Green
Vice-Chairperson — Miss Phyliss Anderson
Secretary and Treasurer — Mr. Rudy Heintzelman
Representative to the Council on Ministries — Mrs. Nonie Green
Members — Mr. Carlton Carruthers (79), Mr. Rudy Heintzelman (80), Mrs. Nonie Green (78), Mr. Floyd Hickman (80), Mr. William Chance (76), Mrs. Elizabeth Green (78), Miss Phyliss Anderson (78), Rev. Jeffrey Spiller (80), Mrs. Francine LeNoir (80), Mrs. Karl Stephens (80), Mr. Gerald Woolard (80)

COMMISSION ON THE STATUS AND ROLE OF WOMEN
(Standing Rule 38)

Chairperson — Rev. Cathy Atkins
Vice-Chairperson — Rev. Danny Doss
Secretary — Mrs. Marie Clark
Conference Staff —
Commission on Religion and Race —
Board of Ordained Ministry —
United Methodist Women — Dr. Norma Taylor Mitchell
Council on Youth Ministry —
Conference Board of the Laity — Wade Segrest
Commission on Worship —

District	*District Rep.*	*At Large*
Andalusia:	Rev. Lunnie Capell	Rev. Reba Wiley
Demopolis:	Rev. Jean Spikes	Mrs. Paula Jones
Dothan:	Mrs. Robert Hall	Mrs. Virginia King
Marianna:	Mrs. Robert Ringer	Mrs. James Savage
Mobile:	Mrs. Boots Guthrie	Rev. Danny Doss
Montgomery:	Rev. Robert Greenwood	Rev. Cathy Adkins
Pensacola:	Mrs. Betty Salter	
Selma:	Mrs. Richard Kinnie	
Troy:	Mrs. Marie Clark	

COUNCIL ON YOUTH MINISTRY
(Standing Rule 39)

President — Stuart Dill
Youth Service Fund Coordinator - Alecia Curtis
Youth Social Concerns Coordinator — Amy Harris
Secretary — Becky Esco
Correspondence Secretary — Molley Lindsey
Financial Secretary — David Wood
Publicity Chairman — Wendy Evers

COMMITTEE ON CAREER PLANNING AND COUNSELING
(Standing Rule 40)

Chairperson — Rev. Charles Walker
Vice-Chairperson — Rev. Malcolm Roberts
Secretary — Mrs. Thad Chesser
Ministers: Jimmy R. Spikes (80), Malcolm Roberts (80), Charles Walker (80)
Laity: Mrs. Thad Chesser (80), Mrs. Marcus Smith (80), Mr. Ray Thrift (80)
Youth — Miss Cynthia Cobin, Miss Wendy Evers, Miss Diana Nobles

ASSEMBLY GROUND COMMISSION
(Standing Rule 41)

Chairperson — Rev. Henry E. Eddins
Vice Chairperson — Mr. Harry McDavid
Secretary — Rev. George Sedberry
Treasurer — Mr. E.E. Anthony, Jr.
Members —

Terms to expire in 1982:

Mr. Clyde Anderson (Pensacola), Mr. Harry Nelson (Troy), Rev. Driftwood Rucker (at large), Mr. Willis Bradford (at large), Mr. Harry McDavid (Mobile)

Terms to expire in 1984:

Mr. E.E. Anthony, Jr. (Andalusia), Rev. R.M. Spikes (Demopolis), Rev. Douglas Seymour (Marianna), Rev. George Sedberry (Montgomery), Rev. Pruitt Willis (Selma), Rev. Henry Eddins (at large)

Terms to expire in 1986:
Mrs. W.W. McCrory (Dothan), Rev. E.D. Ridgeway (at large), Mr. Henry McClain (at large), Rev. David Chunn (at large), Rev. Tom Sheppard (at large)

COMMISSION ON TOWN AND COUNTRY WORK
(Standing Rule 42)

Chairperson — Rev. Curtis Ford
Vice-Chairperson — Mr. Hughie Infinger
Secretary — Rev. Fred Bailey
Treasurer — Rev. Earl Temple
Members — William D. Davis (80), Fred Bailey (80), Curtis Ford (76), Earl Temple (76), Mr. J.B. Page (74), Mrs. Bessie Jackson (76), Mrs. Myra Hicks (74), Mr. Hughie Infinger (80)
Youth — Miss Lori Parnell

COMMISSION ON WORSHIP
(Standing Rule 43)

Chairperson — Rev. J. Walker Epps
Vice-Chairperson — Rev. Marcus Smith
Secretary and Treasurer — Rev. Mary Elizabeth Garner

District	*Minister*	*Laity*
Andalusia:	Marcus Smith (80)	Mrs. Nancy Brunson (80)
Demopolis:	Garry D. Williams (80)	Mrs. Amanda Burton (80)
Dothan:	Larry L. Davis (80)	Mr. Frederick Beal (78)
Marianna:	Mitchell Zirlott (80)	Mrs. Walter Dannelly (76)
Mobile:	J. Walker Epps (80)	Mr. Willie Rushton (76)
Montgomery:	Benjamin Smith (80)	Mr. John Dacus (76)
Pensacola:	J. Frank Arledge (80)	Miss Judith Hust (80)
Selma:	Elizabeth Garner (80)	Mrs. Charlotte Speed (80)
Troy:	Asbury Wolfe (80)	Mrs. Ann Mae Turner (80)

Youth — Miss Carol Calahan, Miss Kay Noble

AREA BOARD OF PASTORAL CARE AND COUNSELING
of the Birmingham Area
of The United Methodist Church
(Standing Rule 44)

Members —
Terms to expire in 1981:
Mr. Fred Rowe, Dr. William Watson, Ms. Jane Roberts, Mr. Melvin Lowe, Rev. Billy Hall, Rev. John Weeks, Rev. Bill Griggs and Rev. Michael Roberts
Terms to expire in 1982:
Mr. Maury Smith, Mr. Royce Stephenson, Mr. H.F. Vallery, Rev. Levi Knox, Rev. Richard Cobb, Rev. Floyd Enfinger and Rev. Powers McLeod, Jr.
Terms to expire in 1983:
Mr. Clyde Anderson, Ms. Clara Ester, Ms. Pat Wright, Rev. Henry Eddins, Rev. John Trobaugh, Rev. Cliff Abbott and Rev. Edwin Sells

COMMISSION ON ARCHIVES AND HISTORY
(Standing Rule 45)

Chairperson — Mr. J.P. Coleman
Vice-Chairperson — Rev. Robert Hall
Secretary and Treasurer — Mrs. J.P. Walton
Members — Mr. Douglas Purcell, Rev. William Barry, Mrs. J.P. Coleman, Mrs. F.S. Moseley, Mrs. Alverta Hughes, Rev. Robert Hall, Mrs. J.P. Walton, Miss Alberta Grant, Mrs. Lula K. Davis, Mr. Alexander Nunn
Youth — Mr. Garry Dennis

BOARD OF CHRISTIAN UNITY AND INTERRELIGIOUS CONCERNS
(Standing Rule 46)

Chairperson — Rev. H. Stanley Mullins
Vice-Chairperson — Mr. Martin Goodson
Secretary and Treasurer — Mr. Dwight Wilson
Membership —

District	*Minister*	*Laity*
Andalusia:	James C. Brown (80)	Wilton Shows (80)
Demopolis:	H. Stanley Mullins (80)	Martin Goodson (80)
Dothan:	James Fillingim (80)	Mrs. Dwight Wilson (80)
Marianna:	Michael Roberts (80)	Mr. Dewey Smith (80)
Mobile:	Steve Smith (80)	Mr. John Morris (76)
Montgomery:	Albert Hunt (80)	Mrs. Richard Gastinger (80)
Pensacola:	Davis Y. Martin (76)	Mrs. Sandra Allen (76)
Selma:	Norman G. Williams (80)	Mrs. Arthur Carlton (80)
Troy:	Hubert McCrary (80)	Miss Ann Adams (80)

Youth — Miss Ruth Ann Dooling
Ethnic Minority — Thomas R. Lewis

AREA BOARD OF COMMUNICATION/ADVOCATE
(Replaces Joint Committee on Communications — S.R. 47)

Officers:
Chairperson — Rev. Joseph W. Lisenby (A-WF)
Vice-Chairperson — Ed Montgomery (NA), Drawer M, Tuscaloosa, Al 35401
Secretary — Hilda Balch (NA), 1100 Campus Circle, Birmingham, Al 35204
Treasurer — Deborah Walker (NA), 551 19th St., S.W., Birmingham, Al 35211
Membership —
Alabama-West Florida: Rev. J. Walter Ellisor, Rev. Joseph W. Lisenby, Dr. Henry Roberts, John Sherrer, Orsen Spivey, Carl Stephens
North Alabama:
Hilda Balch, 1100 Campus Circle, Birmingham, Al 35204
Ron Livengood, KEA Radio, Inc., P.O. Box 966, Scottsboro, Al 35768
Rev. Aubrey Miller, 5042 Juiata Dr., Birmingham, Al 35210
Ed Montgomery, Drawer M, Tuscaloosa, Al 35401
Deborah Walker, 551 19th St., S.W., Birmingham, Al 35211
Rev. J.P. West, 8705 Camille Drive, S.E., Huntsville, Al 35802
Ex Officio:
Rev. Charles Wallace, 1100 Campus Circle, Birmingham, Al 35204
Dr. Denson Franklin, P.O. Box 7524-A, Birmingham, Al 35223
Rev. Everett Barnes, Miss Alice Lee, Rev. Cecil Bradley
Director/Publisher:
Rev. Robert F. Storey, 1100 Campus Circle, Birmingham, Al 35204

BOARD OF MANAGERS — PASTORS' ASSEMBLY
(Standing Rule 48)

Chairman — James N. Love
Dean — Thomas L. Parker
Assistant Dean — Bobby S. Holladay
Secretary/Registrar — John Wesley Spivey
Assistant Registrar — J. Walker Epps
Members —
Class of 1982 — James N. Love, Thomas L. Parker, J. Thomas Terry, John D. Trobaugh
Class of 1983 — George C. Foxx, Elizabeth Garner, Douglas A. Newsome, John Wesley Spivey
Class of 1984 — J. Walker Epps, Kathryn B. Gatewood, Bobby S. Holladay, Levi D. Knox

THE BOARD OF ORDAINED MINISTRY
(Standing Rule 49)

Chairman — James P. Dannelly, Jr.
Vice-Chairman — John Ed Mathison
Secretary — Charles W. Avery
Treasurer — Ben Sawada

Membership and Ordination Section

Chairman — Robert E. Dickerson
Registrar — John E. Trobaugh
Associate Registrar — Ernest M. Andress

Local Pastors Section

Chairman — George S. Turnipseed
Registrar — Donald R. Brill
Registrar For Candidacy Program — Haroll M. Devane

Conference Relations Section

Chairman — Cecil E. Bradley
Registrar — J. Edward Chandler
Registrar For Appointments Beyond The Local Church — J.H. Bullington, Jr.

Standing Committees

Psychological Testing and Guidance — Dr. George W. Gilbert
Scholarships and Loans — Rev. B. Gene Williams
Ministerial Recruitment — Rev. Edward Britton
Counseling Elders — Rev. Richard Wright
Continuing Education — Rev. Fred Zeigler
Representatives —
Conference Council on Ministries — Rev. William Calhoun
Blue Lake Commission — Rev. Ernest Andress
Commission on the Status and Role of Women — Rev. Donald Brill
Joint Committee on Disability — Rev. Cecil E. Bradley

Members — Walter M. Albritton, Jr. (76), Ernest M. Andress (76), Charles W. Avery (80), Cecil E. Bradley (80), Donald R. Brill (76), Edward C. Britton (76), Jake B. Brown (78), R. Lawson Bryan (80), J.H. Bullington, Jr. (80), William E. Calhoun (75), J. Edward Chandler (80), James P. Dannelly, Jr. (76), Haroll M. Devane (76), Jerry M. Dooling (76), Robert E. Dickerson (80), J. Walter Ellisor (80), Bruce E. Fitzgerald (79), Dewey M. Fleming (76), George W. Gilbert (76), John H. Lane (80), John Ed Mathison (80), J. Carlisle Miller (78), E.D. Ridgeway (80), Ben Sawada (76), Lamar Spencer (76), John W. Spivey (78), John E. Trobaugh (80), George S. Turnipseed (75), Richard Walker, Jr. (80), B. Michael Watson (76), Reba D. Wiley (80), B. Gene Williams (76), Richard S. Wright (76), Robert L. Wilson (76), Fred E. Zeigler, Jr. (76), John E. Vickers (80)

COUNCIL ON FINANCE AND ADMINISTRATION
(Standing Rule 50)

Chairperson — Dr. T.L. Butts
Vice Chairperson — Mr. LeDon Anchors
Secretary and Treasurer — John Garrard
Representative to the Council on Ministries — Mr. LeDon Anchors
Members —

Ministers: Asa Boozer (76), J. Lamar Brown (78), T.L. Butts (76), J.O. Ellisor (80), Herbert Sadler (80)

Laity: LeDon Anchors (76), John Garrard (76), Frank A. Jenkins (80), Alan Livingston (80), Clyde Mahaffey (80), James Powell (76)

BOARD OF PENSIONS AND HOMES FOR CLAIMANTS
(Standing Rule 51)

Chairperson — Rev. Edwin R. Sells
Vice Chairperson — Miss Alice Lee
Secretary and Treasurer — Ralph Hendricks

Representatives to the Council on Ministries — Mr. J. Wilson Patterson
Members —
With terms to expire in 1984:
Ministers: Karl Stringfellow, Edwin R. Sells, Charles Langford and Wallace Dismukes
Laity: Miss Alice Lee, Mr. J. Wilson Patterson, Mr. Foy Campbell and Mr. Frank Lamar
With terms to expire in 1988:
Ministers: Ralph R. Hendricks, Roy T. Sublette, Rex M. Mixson, Joe Ed Hastings
Laity: Mr. Excel Watson, Dr. Elsworth Steele, Mr. Judge Hughes, Mr. Billy Joe Rish

COMMITTEE ON EPISCOPACY
(Standing Rule 52)

Chairperson — Rev. John E. Vickers
Vice-Chairperson — Rev. Henry E. Eddins
Secretary — Mrs. Opal Barrow
3 Laywomen — Jane Walker, Mrs. Opal Barrow and Mrs. Sue Byrd
3 Laymen — C.H. McGehee, Foy Campbell and W.V. McRaney
3 Clergy — C. Everett Barnes, E.D. Ridgeway and Henry E. Eddins
3 At Large — John E. Vickers, Miss Beth Harris and Mr. Aubrey Fountain
3 Appointed by the Bishop — Billy Frank Hall, Rex M. Mixson and J.O. Ellisor
Ex-Officio — Miss Alice Lee and T.L. Butts.

BOARD OF TRUSTEES OF THE ANNUAL CONFERENCE
(Standing Rule 53)

Chairperson — Col. James Watts
Vice-Chairperson — Rev. John Carmichael
Secretary and Treasurer — Rev. Norman S. Carr
Members —
Terms to expire in 1981:
Rev. David Prince, Rev. Herbert Hill, Col. James Watts, Mr. Ben Williams
Terms to expire in 1982:
Rev. J.O. Ellisor, Rev. John C. Carmichael, Rev. Norman Carr, Mr. Fred Rowe and Mr. J.D. Kaylor
Terms to expire in 1983:
Mr. James Byrd, Rev. Norman B. McLeod, Jr., Dr. Ray Cavender, Dr. J. Carlisle Miller

COMMITTEE ON EQUITABLE SALARIES
(Standing Rule 54)

Chairperson — Rev. E. Zedoc Baxter
Vice-Chairperson — Mr. Robert Salter
Secretary and Treasurer — Rev. J. Hugh McDonald
Members — Frank Furr (78), R. Neil McDavid (80), Hugh McDonald (80), R.O. Sigler (80), Letcher Mitchell (80), E. Zedoc Baxter (76), Mr. Robert Salter (80), Mr. Mark Holt (76), Mr. Booker T. Cook (80), Mr. B.C. Gilmore (76), Mr. Earl Williams (76), Mr. Louie Hendricks (80)

COMMITTEE ON INVESTIGATION
(Standing Rule 55)

J.O. Ellisor, E.D. Ridgeway, Marcus H. Smith, Steve F. Dill, Reba Wiley
Alternates: R. Neil McDavid, Frank Furr, Richard Walker, Jr., Jimmie R. Spikes and George Sedberry

PREACHER'S AID SOCIETY

President — Rev. Johnie McCurdy
Vice-President — Rev. John W. Bryan
Treasurer — Rev. Fred L. Davis
Secretary — Rev. Paul M. Higdon
Directors: Rev. J.R. Helms *(Emeritus)*, Rev. Stephen L. Smith, Rev. Olin L. Rowe, Rev. Alva Beers, Rev. Charles B. Craddock, Rev. Jesse D. Joyner, Rev. Winston Jay

TRUSTEES — UNITED METHODIST HOMES FOR THE AGING

Terms to expire in 1981: Rev. Ervin Daily (75), Rev. Gerald Shelton (80), Rev. Benjamin Smith (75), Mrs. William J. Samford (68), Mr. W. Joe Rascoe (78), and Mr. Wade Ward (79)

Terms to expire in 1982: Mr. Robert B. Coats, Jr. (74), Mrs. Eva Scott (78), Rev. David Chunn (80), and Dr. Charles R. Britt (79)

Terms to expire in 1983: Rev. M.C. Mathison (78), Rev. Walter Albritton, Jr. (80), Mr. Jack Hines (68), Mrs. A.D. Lipscomb, Jr. (77), and Mr. Edward J. Woods (80)

DIRECTORS — UNITED METHODIST CHILDREN'S HOME
(Incorporated Feb. 5, 1891 — Amended June, 1971)

Chairperson — A.H. Woodall, 1400 30th St. W., Birmingham, Ala. 35218

Ex-Officio — Chairperson, Board of Health and Welfare Ministries — Rev. Elvin T. Edgar (76); Mission Coordinator of Christian Social Involvement of United Methodist Women — Mrs. Roland Barker (77)

Members —

Terms to expire in 1981: Rev. Lamar Spencer (76), Mr. Melvin A. Lowe, Sr. (79), and Rev. Ben Sawada (76)

Terms to expire in 1982: Mrs. W.C. Carter (72), Mr. Joe H. Little, Jr. (77), and Rev. John T. Parker (77)

Terms to expire in 1983: Rev. John D. Trobaugh (78), Mr. Chris B. Heinz (52), and Mrs. Lucille C. McMinn (78)

Terms to expire in 1984: Mr. Tommy Thomas (79), Mrs. Solona McDonald (74), and Mrs. Pattie Moseley (76)

Terms to expire in 1985: Mrs. J.P. Coleman (75), Dr. Andrew S. Turnipseed (75), and Mr. John Douglas (75)

DIRECTORS — UNITED METHODIST FOUNDATION

President — Mr. Harry P. Hall

Vice-President — Mr. K.T. Riley

Secretary — Mr. James Carroll

Directors:

Ex-Officio — The Presiding Bishop and the District Superintendents

Members — Dr. Ralph Adams, Mr. W.T. Benson, Mr. Charles Bedsole, Mr. W.S. Brewbaker, Mrs. Amanda Burton, Dr. Ben Byrd, Mr. Foy Campbell, Mr. James Y. Carroll, Mr. Kenneth Cooper, Dr. Bracey H. Cross, Mr. J. Ralph Dickert, Mr. Harry P. Hall, Mr. Preston Hood, Dr. Louis Johnson, Mrs. E.M. King, Jr., Miss Alice Lee, Mr. Alto V. Lee, III, Mr. C.H. McGehee, Mr. Clyde Mahaffey, Mrs. Clyde Mahaffey, Mr. Frank C. Martin, Mr. Charles Newsome, Mr. M.D. Nolin, Jr., Mr. K.T. Riley, Mr. James Rutherford, Mr. Cecil Spear, Jr., Mr. Tommy Thomas, Mr. Albert Thompson, Mrs. A.D. Walden, Mr. John E. Waller, Mr. Charles S. Weeks, Mr. Edward J. Woods and Mr. Don Wyatt

TRUSTEES — BIRMINGHAM-SOUTHERN COLLEGE
(Addresses of Laity not provided for Journal)

Class of 1981:

Clerical: Rev. John H. Lane and Rev. Karl Stegall

Laity: Mr. Frank P. Ellis, Jr. and Mr. Excel Watson

Class of 1982:

Clerical: Rev. C. Everett Barnes and Rev. Joe Neal Blair

Laity: Mr. Ed Dannelly and Mr. Larry Striplin

Class of 1983:

Clerical: Rev. T. Leo Brannon and Rev. Joe Ed Hastings

Laity: Mr. Joel Smith and Mr. James E. Ladner

At Large: Mr. Sam K. Cohn, Mr. Robert Park Davison, Mr. William J. Rushton, Mr. Joseph Bruno

Life Members: Dr. Ruth L. Hanson, Mr. Kirby Taylor, Dr. Paul A. Duffey, Mrs. Julia Barber, Mr. R. Hugh Daniel, Mr. Fontaine Howard, Mr. Elton Stephens

TRUSTEES — HUNTINGDON COLLEGE
(Addresses of Laity not provided for Journal)

Class of 1981:
Clerical: Dr. Stephen F. Dill and Dr. Roy T. Sublette
Laity: Mr. Wilfred T. Benson and Dr. Charles G. Tomberlin
Class of 1982:
Clerical: Rev. John Ed Mathison and Dr. Ralph R. Hendricks
Laity: Dr. Louis L. Johnson and Mr. Alto V. Lee, III
Class of 1983:
Clerical: Dr. George W. Gilbert and Rev. Pruitt Willis
Laity: Mrs. Ann S. Bedsole and Mr. Alfred Delchamps, Jr.
At Large:
Mrs. Jean B. Lane, Mr. Phillip A. Sellers, Mr. James G. Martin, Mr. James W. Wilson, Mr. Truman M. Hobbs, Mrs. Diane S. Wendland, Mr. William B. Moore, Jr., Mrs. Alfred P. (Isabelle) Thomasson
Life Membership: Mrs. Thomas D. (Julia) Russell

WESLEY FOUNDATION BOARDS OF DIRECTORS

Auburn Wesley Foundation

Class of 1981: Rev. B. Gene Williams, Mr. David Housel
Class of 1982: Rev. Henry Roberts, Mrs. Frances Hale
Class of 1983: Rev. Norman Carr, Mr. Richard Lane
Class of 1984: Mr. Charles Sheppard, Mr. Fred Thomas

Livingston Wesley Foundation

Class of 1981: Mr. Waynard Price, Mr. Clinton McClure, Rev. W.E. Calhoun, Dr. Fred Sakon. (Addresses not provided for Journal).
Class of 1982: Rev. Norman D. McLeod, Rev. Stanley Mullins, Mr. Irvin Geohagan, Mr. Robert Upchurch, Mr. T.P. Whitten
Class of 1983: Mrs. Osto Harwell, Mr. Nathaniel Reed, Mrs. J.B. Baty, Rev. Robert Collins

Marion Wesley Foundation

Class of 1981: Mr. James Jackson, Mrs. Wayne Perkins, Mrs. Paul Anderson
Class of 1982: Mrs. Norman Avery, Mrs. Donny Barton, Miss Janean Henderson
Class of 1983: Mr. James Boozer, Mr. James Scruggs, Ms. Ila Jean Lake, Mrs. Thomas Wilson

Troy State University Wesley Foundation

Class of 1981: Mrs. Sarah Bowden, Rev. Gerald Maddox, Rev. Zedoc Baxter, Mrs. Rhetta Johnson, Mr. Glen Carmichael
Class of 1982: Dr. Grady Post, Mr. W.R. Chapman, Mr. Julian Epps, Dr. Norma T. Mitchell, Mr. Alvin Bland
Class of 1983: Mr. Johnny Law, Dr. Joe Mitchell, Mrs. Anne Henderson, Mrs. Mary Jim Cain, Mrs. Nell Hanson

University of South Alabama Wesley Foundation

Class of 1981: Mrs. Charles Ratcliffe, Sr., Mrs. Kathy Jorgensen, Rev. George Turnipseed, Dr. William Dawkins, Rev. Arthur Luckie, Rev. Driftwood Rucker
Ex-Officio: Wesley Fellowship Director, Mobile District Superintendent
Class of 1982: Rev. Linwood Lewis, Mr. Bobby Shrum, Mr. Carlton Caruthers, Rev. Jerry Turner
Class of 1983: Dr. T.G. Jackson, Mr. K. Zalma Chitty, Rev. Jake Brown, Mr. Harold Butts, Mr. Earl Jackson, Miss Dottie Lovelady

BOARD OF DIRECTORS — NOAH'S ARK

Andalusia District — Rev. Robert Ross
Demopolis District — Rev. Douglas Golden
Dothan District — Rev. Thad Chesser
Marianna District — The ministers, one lay person, and one youth from the churches of Panama City
Mobile District — Mr. Carlton Caruthers
Montgomery District — Mrs. Haniel Jones
Pensacola District — Rev. Jim Ross
Selma District — Mrs. Ned Hester
Troy District — Rev. Steve Wiley
Ex-Officio — District Superintendent, Marianna District

DISTRICT COMMITTEE ON CHURCH LOCATION AND BUILDING

Andalusia District: Rev. Clifford M. Abbott, Rev. Douglas R. Seymour, Jr., Rev. Lamont Rouse, Rev. Keith B. Graham, Mr. Robert Salter, Mr. Jack Peevy, Mr. Bond O'Neal

Demopolis District: Rev. Robert H. Collins, Rev. H. Stanley Mullins, Rev. Jesse Evans, Rev. E. Zedoc Baxter, Dr. Lawrence Crawford, Mr. Ken Hundley and Mr. Clyde Mahaffey

Dothan District: Rev. Floyd C. Enfinger, Rev. B. Gene Williams, Rev. Thomas J. Sheppard, Rev. Richard Sigler, Mr. Eugene Metcalf, Mr. A.C. Allen, Mr. Excel Watson, Mr. Richard White and Mr. Alan Livingston

Marianna District: Rev. Langdon Garrison, Rev. Frank Arnold, Rev. Wallace Dismukes, Rev. Rex Mixson, Mr. Everett Kahle, Mr. Allen Potter and Mr. Cecil Gilmore

Mobile District: Rev. Lester H. Spencer, Rev. T.M. Ellisor, Jr., Rev. B.B. McCurley, Rev. Driftwood Rucker, Mr. W.C. Doty, Mr. D. C. Goleman and Mr. W.V. McRaney

Montgomery District: Dr. Paul A. Duffey, Rev. J. Lamar Brown, Rev. Walter Ellisor, Rev. J. Carlisle Miller, Mr. Aubrey Jones, Mr. George Godwin, Mrs. J.E. Lott and Mr. John Tinsley

Pensacola District: Rev. Henry E. Eddins, Rev. W.R. Bottoms, Rev. N.B. McLeod, Jr., Rev. Hugh McDonald, Mr. B.C. Gilmore, Mr. T.L. Baggett, Jr. and Mr. J.H.R. Stumbaugh

Selma District: Rev. Robert Vaughn, Rev. J. Thomas Terry, Rev. Woodrow Wilson, Hon. W.A. Newby, Mr. Fred Harmon, Mr. Dale Gamberg and Rev. Ray Lane.

Troy District: Dr. Karl K. Stegall, Col. A.W. Brannon, Mr. Ralph Dickert, Mr. C.N. Godbold, Rev. Autis E. Price, Rev. George M. Sedberry, Rev. Glenn S. Sirmon and Col. James Watts

DISTRICT COMMITTEE ON ORDAINED MINISTRY

Andalusia District: Rev. C.M. Abbott, Rev. E.M. Andress, Rev. C.E. Barnes, Rev. Thomas W. Sowell, Rev. John C. Carmichael, Rev. Don H. Dean and Rev. David H. Chunn

Demopolis District: Rev. Robert H. Collins, Rev. Joe E. Bates, Rev. Asa Boozer, Rev. E. Zedoc Baxter, Rev. Gerald Maddox, Rev. John E. Vickers, Rev. Charles Langford and Rev. W. Jean Spikes

Dothan District: Rev. Floyd C. Enfinger, Rev. Frank Furr, Rev. Fred Fuller, Rev. B. Gene Williams, Rev. Thad Chesser, Rev. Larry David, Rev. Thomas L. Parker and Rev. John W. Spivey

Marianna District: Rev. Langdon Garrison, Rev. James Love, Rev. Haroll DeVane, Rev. Norman S. Carr, Rev. Bruce Fitzgerald, Rev. Al Harbour and Rev. Henry Roberts

Mobile District: Rev. Lester H. Spencer, Rev. Charles Avery, Rev. L.F. Wilson, Rev. George S. Turnipseed, Rev. Richard Walker, Rev. T. Leo Brannon, Rev. James L. Allison, Dr. John M. Whatley, Dr. Stephen F. Dill and Rev. John W. Bryan

Montgomery District: Dr. Paul A. Duffey, Rev. Syd Lock, Rev. R. Lawson Bryan, Rev. Ben Sawada, Rev. Benjamin Smith, Rev. John Ed Mathison and Rev. Fred Zeigler

Pensacola District: Rev. Henry E. Eddins, Rev. W. E. Calhoun, Rev. Jonathan Couey, Dr. Charles C. Hays, Rev. Davis Martin, Rev. L. Powers McLeod, Jr., Rev. Herbert Sadler, Rev. Lamar Spencer and Rev. Karl Stringfellow

Selma District: Rev. Robert Vaughn, Dr. Billy Frank Hall, Rev. Wilbur Majors, Rev. Johnny Trobaugh, Rev. Pruitt Willis, Rev. James Farrow, Rev. Torrence Maxey and Rev. Robert Hall

Troy District: Dr. Karl K. Stegall, Rev. Donald R. Brill, Dr. Ralph R. Hendricks, Rev. Bobby S. Holladay, Rev. Joseph H. Reams, Rev. Edwin R. Sells and Rev. A. Spencer Turnipseed

DISTRICT COUNCIL ON MINISTRIES (STAFF)

ANDALUSIA

Evangelism — John C. Carmichael
Missions — O.E. Murphree
Church and Society — Earl H. Temple, Jr.
Health & Welfare — David H. Chunn
Communications — Gary R. Perry
Career Planning & Counseling — Linwood A. Lewis
Education — J. Joel Jones
Coordinator of Family Ministries — W. Earl Bridges
Coordinator of Adult Ministries — Robert G. Ross
Coordinator of Youth Ministries — Don H. Dean
Coordinator of Children's Ministries — Miss Phyllis Anderson
Higher Education — Thomas W. Sowell
Ecumenical Concerns — Ernest M. Andress
Worship — Marcus H. Smith
Town & Country Work — Marcus J. Chandler
Status & Role of Women — W. Keith Grantham
District Lay Leader — John Stair
Lay Stewardship — Jimmy Warren
Lay Speaking — J. Roy Jeffcoat
United Methodist Men — Mark Holt
United Methodist Women — Mrs. M.H. Medley
Archives & History — John K. Dickinson, Jr.
Religion & Race — H.J. Matthews
Youth — Eddie Graves and Miss Donna Marie Watson
Young Adult — Miss Karen Murphy

DEMOPOLIS

Evangelism — Charles B. Craddock
Missions — Joseph E. Bates
Church and Society — Jesse R. Evans
Health & Welfare — Gerald H. Maddox
Communications — Garry D. Williams
Career Planning & Counseling — John E. Vickers
Education — James E. Savage
Coordinator of Family Ministries — Marquis Wingard
Coordinator of Adult Ministries — E. Zedoc Baxter
Coordinator of Youth Ministries — Danny Doss
Coordinator of Children's Ministries — Douglas Golden
Higher Education — H. Stanley Mullins
Ecumenical Concerns — Rurel Ausley, Jr.
Worship — Mitchell E. Zirlott
Town & Country Work — Joseph A. Holloway
Status & Role of Women — Mrs. Martin Goodson
District Lay Leader — Mr. Gene Gates
Lay Stewardship — Mr. William Floyd
Lay Speaking — Mr. Julian Hardy
United Methodist Men — None
United Methodist Women — Mrs. Eloise McGucken
Archives & History — Edward D. Henne
Religion & Race — Mrs. Amanda Burton
Youth — Miss Gracie Ann Lavender and Miss Carol Callahan

DOTHAN

Evangelism — Laurel L. Davis

Missions — Gerald C. Freeman
Church & Society — Frederick Fuller
Health & Welfare — Richard O. Sigler
Communications — Thomas J. Sheppard
Career Planning & Counseling — Mrs. Thad Chesser (Verna)
Education — Thomas L. Parker
Coordinator of Family Ministry — W. Thad Chesser
Coordinator of Adult Ministries — Mrs. Nellie Hughes
Coordinator of Youth Ministries — Rev. Lynn Nesbitt
Coordinator of Children's Ministries — Mrs. Thomas L. Parker (Brenda)
Higher Education — Joseph W. Lisenby
Ecumenical Concerns — Mrs. Dwight Wilson
Worship — Frederick Beal
Town & Country Work — Frank Furr
Status & Role of Women — Mrs. Robert N. Hall
District Lay Leader — Charles S. Weeks
Lay Stewardship — Excel Watson
United Methodist Women - Mrs. W.W. McCrory
United Methodist Men — J.M. Powell, Jr.
Lay Speaking — Jack A. Roney
Archives & History — Mrs. J.P. Walton
Religion & Race — Ennis G. Sellers
Young Adult Ministries — Sally Brown
Youth Representatives — David Voellinger and Susan Kennemuth

MARIANNA

Evangelism — Rev. Kenneth Autrey
Missions — Rev. James Love
Church and Society — Rev. William H. Griggs
Health and Welfare — Rev. Haroll Devane
Communications — Rev. Henry E. Roberts
Career Planning and Counseling — Rev. Daniel Rhodes
Education — Rev. Al Harbour
Coordinator of Family Ministries — Rev. John Cannon
Coordinator of Adult Ministries — Lura Hunter
Coordinator of Youth Ministries — Rev. Bruce Fitzgerald
Coordinator of Children's Ministries — Rev. Johnie W. McCurdy
Higher Education — Rev. Frank A. Arnold
Ecumenical Affairs — Rev. Wallace Dismukes
Worship — Rev. Jerry Hollis
Town and Country Work — Rev. Sam C. Shirah
Status and Role of Women — Mrs. Robert Ringer
District Lay Leader — Mr. Hughie Infinger
District President U.M.W. — Mrs. Elizabeth Bell
Lay Stewardship — Mr. Earl Williams
Archives and History — Rev. Norman S. Carr
Religion and Race — Rev. Jimmie Connor
Lay Speaking — Mr. Melvin McInnis
Methodist Men —
Youth Members — Miss Peggy Rhodes and Miss Linda Miller

MOBILE

Chairman — Rev. Jake B. Brown
Evangelism — Rev. Timothy Thompson
Missions — Rev. Thomas M. Ellisor, Jr.
Christian Social Concerns — Mrs. Ruby Ogle
Health & Welfare — Rev. R. Neil McDavid

Communications — Rev. John Friedman
Enlistment — Rev. Gerald A. Shelton
Education — Rev. Jim Bell
Coordinator of Family Ministries — Rev. Carl Herndon
Coordinator of Adult Ministries — Rev. Jerry R. Turner
Coordinator of Children's Ministries — Mrs. Sue Parnell
Coordinator of Youth Ministries — Rev. Charles H. Hale
Higher Education — Rev. John H. Bonner
Ecumenical Concerns — Rev. Richard Walker, Jr.
Worship — Rev. Stephen F. McGucken
Town & Country Work — Fred W. Bailey
District Lay Leader — W.V. McRaney
Stewardship — L.W. Brown
Religion & Race — Rev. George C. Foxx
Status & Role of Women — Rev. Jeffrey R. Spiller
United Methodist Women — Ms. Elizabeth Green
History & Archives — Rev. Herbert W. Walls
President District Pastors — Rev. T. Leo Brannon
Inner City-Metro — Rev. J. Fred Toland, Jr.
Dumas Wesley Community Center — Carlton Caruthers
Youth Representative — Miss Elizabeth Gordon
Members at Large: Harry McDavid, Arnold M. Soberg, Alfred D. Wilbur, Jr., Mrs. Thomas Guthrie, Rev. George Turnipseed, Rev. W. Eugene Edwins

MONTGOMERY

Evangelism — Rev. Jerry Dooling
Missions — Mrs. Hugh Eggerton
Church and Society — Rev. Robert Greenwood
Health & Welfare — Mr. William Wilson
Communications — Miss Iris McGehee
Career Planning & Counseling — Mrs. Wilhelmina Walker
Education — Mrs. Frank Cook
Coordinator of Family Ministries — Mrs. Walter Ellisor
Coordinator of Adult Ministries — Mrs. Glenn Napier, Jr.
Coordinator of Youth Ministries — Rev. David McVay
Coordinator of Children's Ministries — Ms. Nancy Pugh
Higher Education — Dr. William Richardson
Ecumenical Concerns — Mrs. Lawrence M. Hayes
Worship — Mr. Maurice Williams
Town & Country Work — Rev. John Weeks
Status & Role of Women — Rev. Robert Greenwood
District Lay Leader — Mr. Bill Williamson
Lay Stewardship — Mr. James Rutherford
Lay Speaking — Col. Marvin Grunzke and Mr. Ed Taylor
United Methodist Men — Col. Howard Bialas
Unite Methodist Women — Mrs. Hoyt Roberts
Archives & History — Mrs. Ben Mabson
Religion & Race — Mr. Gene Hatfield
Youth — Miss Molly Lindsey and Miss Nancy Hastings
Young Adult — Miss Jill Pugh

PENSACOLA

Evangelism — Douglas Newton
Missions — Hugh McDonald
Church and Society — George McClure
Health & Welfare — Jimmie Spikes

Communications — Ed Cotten
Career Planning & Counseling — Daryl Gessner
Education — Ed Britton
Coordinator of Family Ministries — Rual Morris
Coordinator of Adult Ministries — Charles R. Walker
Coordinator of Youth Ministries — Ben D. Bradley
Coordinator of Children's Ministries — Mrs. Vivian Moore
Higher Education — Paul Higdon
Ecumenical Concerns — Jack C. Higgins
Worship & Music Ministry — J.H. Bullington, Jr.
Town & Country Work — Winston Jay
Status & Role of Women — Mrs. Betty Salter
District Lay Leader — James C. Byrd
Lay Stewardship — James T. Ross
Lay Speaking — James C. Faust
United Methodist Men — Joe Garris
United Methodist Women — Mrs. Connie Sadler
Archives & History — Billy Doyle Gaither
Religion & Race — Timothy Youngblood and Jesse D. Guy
Youth — Gary Hays and Beth McLeod

SELMA

*District Superintendent — Robert L. Vaughn
*Chairman — Billy F. Hall
*Evangelism — Herbert C. Hill
*Missions — Charles O. Butler
Church and Society — Mrs. Juanita Hester
*Health and Welfare — Wilbur Majors
Communications — Mrs. Jeanette Berryman
Career Planning and Counseling — David Prince
*Education — Pruitt Willis
*Coordinator of Family Ministries — Wesley Wachob
Coordinator of Adult Ministries — Thomas Terry
Coordinator of Youth Ministries — Paul Wolfe
Coordinator of Children's Ministries — Elizabeth Garner
Higher Education — John D. Trobaugh
Ecumenical Concerns - Torrence Maxey
Worship — Robert Hall
Town and Country Work — Stanley Carter
Status and Role of Women — Cathy Atkins
District Lay Leader — John Sherrer
Lay Stewardship — Doug Link
Lay Speaking — Roy B. Murray, Jr.
United Methodist Men — Bill Taylor
United Methodist Women — Mrs. Woodrow Hopkins
Archives and History — Norman Williams
Religion and Race — J.C. Burroughs
Two Youth — Kim Peck, Ashley Nicholson
*Executive Committee

TROY

Evangelism — Marvin C. Ennis
Missions — Mrs. Ruth Ann Powers
Church and Society — A. Spencer Turnipseed, Jr.
Health & Welfare — Elvin T. Edgar
Communications — James A. Belcher
Career Planning & Counseling — Reba Wiley

Education — John T. Parker
Coordinator of Family Ministries — Edwin R. Sells
Coordinator of Adult Ministries — Ralph R. Hendricks
Coordinator of Youth Ministries — Daniel Bailey
Coordinator of Children's Ministries — Donald Brill
Higher Education — Bobby S. Holladay
Ecumenical Concerns — George M. Sedberry
Worship — Joseph H. Reams
Town & Country Work — Howard Bozeman
Status & Role of Women — Marie Clark
District Lay Leader — Henry Greer
Lay Stewardship — Moses Sellers
Lay Speaking — Thad Yancey, Jr.
United Methodist Men — Steve Brown
United Methodist Women — Annie Mae Turner
Archives & History — Hubert E. McCrary
Religion & Race — Asbury F. Wolfe
Youth - Alecia Curtis and Cindy Carr

LAY DIRECTORY

NAME	ADDRESS	BOARD OR AGENCY
Mr. Benny Abbott,	P.O. Box 69, Andalusia, AL 36420	Missions
Miss Ann Adams,	Rt. 1, Clayton, AL 36016	Christian Unity
Dr. Ralph Adams,	Troy State University, Troy, AL 36081	Foundation
Mrs. Sandra Allen,	226 Sabine Dr., Pensacola Beach, FL 32561	Christian Unity
Mr. LeDon Anchors,	242 El Matador, Ft. Walton Beach, FL 32548	CFA
Miss Michelle Anchors,	242 El Matador, Ft. Walton Beach, FL 32548	Missions
Mr. Chris Alsup		Education
Mr. Bruce Alverson		Missions
Mr. Clyde Anderson,	P.O. Box 12029, Pensacola, FL 32503	Pastoral Care
Mrs. Paul Anderson,	P.O. Box 7, Marion, AL 36756	Marion Wesley
Miss Phyliss Anderson,	c/o 1st UMC, Andalusia, AL 36420	Diaconal Ministry
Mr. E.E. Anthony, Jr.,	Andalusia, AL 36420	Assembly Ground
Mr. Dan Atkinson,	Box 2566, Montgomery, AL 36105	Communications
Mrs. Norman Avery,	P.O. Box 605, Marion, AL 36756	Marion Wesley
Mrs. Roland Barker,	6506 N. Davis Hwy., Pensacola, FL 32504	Children's Home
Miss Helen Barlow,	Rt. 1 Box 104, Castleberry, AL 36432	Higher Education
Mrs. Opal Barrow,	296 Oakdale, Crestview, FL 32536	Episcopacy
Mrs. Donny Barton,	1204 Washington St., Marion, AL 36756	Marion Wesley
Mrs. J.B. Baty,	511 Patton St., York, AL 36925	Livingston Wesley
Mr. Willie Baugh,	105 Andrews St., Enterprise, AL 36330	Missions
Mr. Fred Beal,	c/o First UMC, Dothan, AL 36301	Diaconal Ministry
Mr. Charles Bedsole,	P.O. Box 2585, Mobile, AL 36601	Foundation
Mr. W.T. Benson,	205 Lakeshore, Geneva, AL 36340	Foundation
Mrs. Mary Bentley,	3339 Wilmington Rd., Montgomery, AL 36105	Health and Welfare
Mr. James Benton,	926 N. 72nd St., Pensacola, FL 32506	Evangelism
Miss Gail Berry,	101 Amanda Lane, Prattville, AL 36067	Youth Council
Mr. Walter Birch,	105 Laramie Circle, Panama City, FL 32401	Evangelism
Mr. Alvin Bland,	105 Sellers St., Luverne, AL 36049	Troy Wesley
Mrs. Eugene Booker,	201 N. Sunset Blvd., Gulf Breeze, FL 32561	Education
Mr. James Boozer,	P.O. Box 510, Marion, AL 36765	Marion Wesley
Mr. Ralph Boutwell,	855 Forest Dr., Greenville, AL 36037	Health and Welfare
Mrs. Sarah Bowden,	207 Broad St., Brundidge, AL 36010	Troy Wesley
Mr. Willis Bradford,	YMCA, Prattville, AL 36067	Assembly Ground
Mr. W.S. Brewbaker,	P.O. Box 470, Montgomery, AL 36111	Foundation
Miss Sandra Brill,	P.O. Box 205, Smiths, AL 36877	Religion and Race
Mr. James Brown,	Rt. 2, Atmore, AL 36502	Missions
Mrs. J.C. (Naomi) Brown,	P.O. Box 396, Tuskegee, AL 36083	Pastoral Care
Mr. L.W. Brown,	2247 Levert Dr., Mobile, AL 36607	Evangelism
Mrs. Nancy Brunson,	Elba, AL 36323	Worship
Mrs. S.C. Bryant,	Rt. 4 Box 112, Dothan, AL 36303	Church and Society
Mrs. Mary Ellen Bullard,	3019 Crawford, Montgomery, AL 36111	CCOM
Mrs. Amanda Burton,	Rt. 3 Box 67C, Eutaw, AL 35462	Worship/Foundation
Mr. Harold Butts,	100 Baratara Dr., Chickasaw, AL 36611	Missions/USA Wesley
Dr. Ben Byrd,	1600 W. North St., Dothan, AL 36301	Foundation
Mrs. Ben (Sue) Byrd,	1600 W. North St., Dothan, AL 36301	Episcopacy
Mr. James C. Byrd,	836 S.Madison Dr., Pensacola, FL 32505	Laity
Mr. Foy Campbell,	3636 Farrar St., Montgomery, AL 36105	Pensions/Foundation/ Episcopacy
Miss Carol Calahan,	131 High Acres Dr., Jackson, AL 36545	Worship
Mrs. Arthur Carlton,	Marion Junction, AL 36759	Christian Unity

Mr. Glen Carmichael, Goshen, AL 36035	Troy Wesley
Mrs. W.C. Carter, P.O. Box 143, Prattville, AL 36067	Children's Home
Mr. Danny Cartwright, Box 418, Huntingdon College Montgomery, AL 36106	CCOM
Mr. James Y. Carroll, P.O. Box 999, Ozark, AL 36360	Foundation
Mr. Carlton Carruthers, 2732 Mill St., Mobile, AL 36605	Diaconal Ministry/Noah's Ark/ USA Wesley
Dr. Ray Cavender, Auburn Extension Service, Auburn, AL 36830	Trustee
Mr. Bill Chance, P.O. Box 804, Monroeville, AL 36460	Diaconal Ministry
Mr. W.R. Chapman, Needmore Rd., Troy, AL 36081	Troy Wesley
Mrs. Thad Chesser, P.O. Box T, Ozark, AL 36360	Career Planning
Mr. K. Zalma Chitty, 1682 Darwood Dr., Mobile, AL 36606	USA Wesley
Mrs. Marie Clark, P.O. Box 71, Eufaula, AL 36027	Status of Women
Mrs. Lib Claridy, 1901 Summerville Rd., Phenix City, AL 36867	Church and Society
Mr. Robert Coats, Jr., P.O. Box 7006, Dothan, AL 36301	Homes for Aging
Miss Cynthia Cobin, 807 Gatewood, Montgomery, AL 36106	Career Planning
Mrs. B.B. Cofield, Laguna Beach, FL 32407	Missions
Mrs. J.P. Coleman, River Rt., Magnolia Springs, AL 36754	Archives/Children's Home
Mr. Booker T. Cook, Eutaw, AL 35462	Equitable Salaries
Mr. Kenneth Cooper, P.O. Box 1000, Bay Minette, AL 36507	Foundation
Mrs. Ruth Cox, 114 Williams St., Prattville, AL 36067	Religion and Race
Dr. Lawrence Crawford, Rt. 2 Box 67, Marion, AL 36756	Missions
Dr. Bracy H. Cross, 218 Pine Needle Dr., Selma, AL 36701	Foundation
Miss Alecia Curtis, P.O. Box 21, Glenwood, AL 36034	Laity/Missions
Mr. John Dacus, 2531 Wedgewood Dr., Montgomery, AL 36108	Worship
Mrs. Walter Dannelly, DeFuniak Springs, FL 32433	Worship
Mr. James I. Davis, 104 Hanna, Marion, AL 36756	Marion Wesley
Mrs. Lula K. Davis, Rt. 1, Eutaw, AL 35462	Archives
Mrs. Nellie Davis, Rt. 1 Box 220, Deatsville, AL 36022	Courtesies
Dr. William Dawkins, 1063 Heidi, Mobile, AL 36608	USA Wesley
Mr. Gary Dennis	Archives
Dr. Lou Destito, 102 Hillcrest, Troy, AL 36081	Troy Wesley
Dr. Harrison DeShields, 4067 Malabar Dr., Montgomery, AL 36106	Education
Mr. J. Ralph Dickert, P.O. Box 128, Brundidge, AL 36010	Foundation
Mr. Stuart Dill, P.O. Box 1628, Mobile, AL 36606	Youth COM
Mr. Marvin Dillard, Country Club Rd., Troy, AL 36081	Troy Wesley
Miss Ruth Ann Dooling, P.O. Box 111, Opelika, AL 36801	Christian Unity
Mr. John Douglas, P.O. Box 588, Brewton, AL 36426	Children's Home
Mr. W.C. Doty, P.O. Box 1628, Mobile, AL 36629	Missions
Mrs. Henry Eddins, 3680 Bayou Blvd., Pensacola, FL 32503	Health and Welfare
Mr. William Edwards, Fort Deposit, AL 36032	Petitions
Mrs. Hugh Eggerton, 3557 Audubon Rd., Montgomery, AL 36106	Courtesies
Mr. Julian Epps, 201 Main St., Headland, AL 36345	Troy Wesley
Miss Becky Esco, 3349 Arborfield Rd., Montgomery, AL 36109	Nominations
Ms. Clara Ester, 2732 Mill St., Mobile, AL 36617	Pastoral Care
Miss Wendy Evers, P.O. Box 37, Georgiana, AL 36033	CCOM/Career Planning
Mr. David Fountain, 151 Gillis Dr., Crestview, FL 32536	CCOM/Higher Education
Mr. Peter Frankowski	Nominations
Mrs. Dale Fuller, 105 Westview Dr., Ozark, AL 36360	Health and Welfare
Mr. John Garrard, c/o First National Bank, Atmore, AL 36502	CFA
Mr. Richard Gastinger	Christian Unity
Mr. Irvin Geohagan, 202 Confederate Dr., Spanish Fort, AL 36507	Livingston Wesley
Mr. B.C. Gilmore, 3321 Bayview Way, Pensacola, FL 32503	Equitable Salaries
Mrs. Alberta Grant	Archives
Mr. Sam Graves, P.O. Box 759, Demopolis, AL 36732	Laity
Miss Anita Graves	Courtesies
Mrs. Carolyn Goodson, Eutaw, AL 36462	CCOM

Mrs. Johnnie Goodson, Rt. 3 Box 160, Eutaw, AL 35462	Church and Society
Mr. Martin Goodson, Rt. 3 Box 160, Eutaw, AL 35462	Christian Unity
Mrs. Elizabeth Green, 2662 Atoll Dr., Mobile, AL 36607	Diaconal Ministry
Mrs. Nonie Green, 1108 W. Main St., Dothan, AL 36301	Diaconal Ministry
Mr. Henry Greer, 401 Flavia, Troy, AL 36081	Laity
Mrs. Frances Hale, 335 Brookwood Dr., Auburn, AL 36830	Auburn Wesley
Mr. Harry P. Hall, 503 Englewood, Dothan, AL 36303	Foundation
Mr. Fred Harmon, Deep Woods Dr., Selma, AL 36701	Evangelism
Mr. Joe Harrell, 201 E. Government St., Pensacola, FL 32501	Homes for Aging
Miss Beth Harris, 202 Jordan Ave., Tallassee, AL 36078	Episcopacy
Mr. John Harris, 3810 Cherry Laurel Dr., Pensacola, FL 32504	Missions
Mrs. John Harvill	Higher Education
Mrs. Joe Harvell, 311 S. Three Notch, Troy, AL 36081	Troy Wesley
Mrs. Osto Harwell, Drawer EE, Livingston, AL 35470	Livingston Wesley
Miss Nancy Hastings, Box 147, Tallassee, AL 36078	Church and Society
Mr. Chris B. Heinz, 318 King St., Selma, AL 36701	Children's Home
Mr. Rudy Heintzelman, P.O. Box 3225, Pensacola, FL 32507	Diaconal Ministry
Miss Janean Henderson, P.O. Box 614, Marion, AL 36756	Marion Wesley
Mr. Luther Hendricks, Rt. 1 Box 25, Jay, FL 32565	Equitable Salaries
Mrs. Ned Hester, 605 Daffodil Ct., Millbrook, AL 36045	Noah's Ark
Mrs. Myra Hicks, 800 Barth Rd., Cantonment, FL 32533	Town and Country
Mr. Floyd Hickman, 6 E. Wright St., Pensacola, FL 32501	Diaconal Ministry
Mrs. Ann Hinds, 2601 Cross Gate Trail, Montgomery, AL 36111	Evangelism
Mr. Jack Hines, Hines Realty Co., Brewton, AL 36426	Homes for Aging
Mr. Mark Holt, Rt. 5 Box 33T 5, Elba, AL 36323	Equitable Salaries
Mr. Preston Hood, Preston Hood Chevrolet Co., Ft. Walton Beach, FL 32548	Foundation
Mr. David Housel, P.O. Box 1375, Auburn, AL 36830	Auburn Wesley
Mr. Shouppe Howell, 902 S. Wauhesha, Bonifay, FL 32425	Education
Mrs. Duff Hughes, Rt. 1, Ozark, AL 36360	CCOM
Mr. Judge Hughes, Eutaw, AL 35462	Pensions
Miss Lee Ann Hundley, 104 Skipper, Jackson, AL 36545	Education
Mrs. Judith Hust, Rt. 3 Box 259, Cantonment, FL 32533	Worship
Mr. Hughie Infinger, Red Bay Station, Ponce de Leon, FL 32455	Town and Country
Mrs. Bessie Jackson, P.O. Box 489, Tuskegee Institute, AL 36088	Town and Country
Mrs. Earl Jackson, 7643 Adobe Ridge Rd. S., Mobile, AL 36609	USA Wesley
Mr. James Jackson, P.O. Box 36, Marion, AL 36756	Marion Wesley
Dr. T.G. Jackson, 332 Syracuse Dr., Mobile, AL 36608	USA Wesley
Mr. Ray Jeffcoat, Opp, AL 36467	Education
Mr. Roy Jeffcoat, P.O. Box 253, Opp, AL 36467	Equitable Salaries
Mr. Frank Jenkins	CFA
Dr. Louis Johnson, 536 Rosemont Dr., Dothan, AL 36301	Foundation
Mr. Haniel Jones, 1105 Samford St., Auburn, AL 36830	Laity
Mrs. Haniel Jones, 1105 Samford St., Auburn, AL 36830	Noah's Ark/Missions UMW
Mrs. Paula Jones	Status of Women
Mr. W. Tom Jones, 2193 Woodley Rd., Montgomery, AL 36111	Courtesies
Mrs. Kathy Jorgensen, P.O. Box 6845, Mobile, AL 36606	USA Wesley
Mr. J.D. Kaylor, Douglas Lane, Brewton, AL 36426	Trustee
Mrs. E.M. King, Jr., 803 S. Pressley St., Atmore, AL 36502	Foundation/Status of Women
Mrs. Ida Jean Lake, P.O. Box 22, Marion, AL 36756	Marion Wesley
Mr. Frank Lamar, Selma Hwy., Prattville, AL 36067	Pensions
Miss Alice Lee, P.O. Box 278, Monroeville, AL 36460	Pensions/Standing Rules
Mr. Alto V. Lee III, 204 W. Main St., Dothan, AL 36301	Foundation
Ms. Francine Leneaux, c/o Gulf Breeze UMC, Gulf Breeze, FL 32561	Diaconal Ministry
Mr. Joe H. Little Jr., 954 Government St., Mobile, AL 36604	Children's Home
Mr. Douglas Link, 7 Rolling Hills Cr., Camden, AL 36726	Missions
Mrs. A.D. Lipscomb, 412 Norman Cir., Auburn, AL 36830	Homes For Aging/ Health and Welfare

Miss Mollie Lindsey, 1718 Radcliffe Rd., Montgomery, AL 36106	Church and Society
Mr. Alan Livingston, Dothan, AL 36301	CFA
Mr. Marcus Lord, Rt. 1, Cantonment, FL 32533	CCOM
Mr. Richard Love, 931 S. Gay St., Auburn, AL 36830	Auburn Wesley
Miss Dottie Lovelady, 4807 Princeton, Mobile, AL 36608	USA Wesley
Mr. Melvin Lowe, 329 Cullen St., Montgomery, AL 36108	Children's Home
Mrs. W.W. McCrory, 608 Collinswood, Dothan, AL 36301	Assembly Ground
Mr. J.P. McDaniels, P.O. Box 317, Malone, FL 32445	Health and Welfare
Mr. Harry E. McDavid, 5039 St. Stephens Rd., Mobile, AL 36613	Assembly Ground
Mrs. Solona McDonald, 103 Camelia St., Tuskegee Institute, AL 36088	Children's Home
Mr. C.H. McGehee, P.O. Box 570, Auburn, AL 36830	Laity/Foundation
Mr. Charles McGlothren, Rt. 2, Enterprise, AL 36330	Evangelism
Mr. Henry McClain	Assembly Ground/Nominations
Mrs. Eloise McGucken, P.O. Box 93, Alberta, AL 36720	Missions
Mrs. Lucille McMinn, 101 Old Elba Rd., Opp, AL 36467	Children's Home
Mr. W.V. McRaney, 41 Yester Oaks, Mobile, AL 36606	Episcopacy/Laity/ Petitions
Mr. Clyde Mahaffey, Melvin, AL 36913	Foundation
Mrs. Clyde Mahaffey, Melvin, AL 36913	Foundation
Mr. Frank Martin, Northside Mall, Dothan, AL 36301	Foundation
Mrs. Zelda Medley, 136 Dixie St., Crestview, FL 32536	Church and Society
Dr. Joseph Mitchell, 105 Highlands, Troy, AL 36081	Troy Wesley
Dr. Norma T. Mitchell, 105 Highlands, Troy, AL 36081	Troy Wesley
Mr. Morris Moates, P.O. Box 741, Clanton, AL 35045	Education
Mr. John Morris, 2002 Edwards St., Mobile, AL 36607	Christian Unity
Mrs. F.S. Moseley, 107 Eutaw, Eutaw, AL 35462	Children's Home
Miss Karen Murphy, c/o First UMC, Brewton, AL 36462	Education
Mr. Harry Nelson, Eufaula, AL 36027	Assembly Ground
Mr. Monroe Newberry, 809 East Three Notch Dr., Andalusia, AL 36420	Assembly Ground
Mr. Charles Newsome, 2026 Myrtlewood, Montgomery, AL 36111	Foundation
Miss Kay Noble, 4213 N. College St., Jackson, AL 36545	Worship
Mr. M.D. Nolin, Jr., P.O. Box 539, Clanton, AL 35045	Foundation
Mr. Alexander Nunn, Loachapoka, AL 36865	Archives
Mr. Howard Ogden, 421½ Palo Alto, Panama City, FL 32401	Church and Society
Miss Ruby Ogle, 300 S. W. Blvd., Chickasaw, AL 36611	Church and Society
Mr. Lamar Odom, 1204 Juniper Dr., Auburn, AL 36930	Auburn Wesley
Mr. J.B. Page, Smiths, AL 36877	Town and Country
Miss Lori Parnell, 1159 Fribourg St., Mobile, AL	
Mrs. Victor Poole, P.O. Box 407, Moundville, AL	Education
Dr. Grady Post, 104 Forrest Ave., Troy, AL 36081	Troy Wesley
Mr. James Powell, Gresham Rd., Prattville, AL 36067	CFA
Mrs. Ruth Ann Powers, 712 31st St., Phenix City, AL 36867	Assembly Ground
Mrs. Marion Presnell, Rt. 2 Box 318, Theodore, AL 36582	Education
Miss Nancy Pugh, c/o 1st UMC, Opelika, AL 36801	Education
Mr. Douglas Purcell, 633 N. Randolph, Eufaula, AL 36027	Archives
Mrs. Charles Ratcliffe, Sr., 13 S. Hathaway Rd., Mobile, AL 36608	USA Wesley
Mr. Nathaniel Reed, P.O. Box 418, Livingston, AL 35470	Livingston Wesley
Mr. K.T. Riley, P.O. Box 847, Mobile, AL 36601	Foundation
Mr. Billy Joe Rish, P.O. Box 87, Port St. Joe, FL 32456	Pensions
Mrs. Jane Roberts, P.O. Box 1503, Marianna, FL 32446	Pastoral Care
Mrs. Kiziah Robinson, Rt. 6, Daphne, AL 36526	Religion and Race
Mr. Willie Rushton, 2155 Mimosa Ave., Mobile, AL 36617	Worship
Mr. James Rutherford, 6100 S. Monticello Dr., Montgomery, AL 36117	Foundation
Mrs. Betty Salter, 9779 Quail Hollow Ct., Pensacola, FL 32504	Status of Women/ Petitions
Mr. Robert Salter, Rt. 2, Castleberry, AL 36801	Equitable Salaries
Mrs. W.J. Samford, 311 N. 9th St., Opelika, AL 36801	Homes for Aging
Mrs. James Savage, 146 College Aven., Jackson, AL 36545	Status of Women
Mr. Jimmy Scruggs, P.O. Box 299, Marion, AL 36756	Marion Wesley

Mr. Wade Segrest, Rt. 1, Shorter, AL 36075	Laity
Mr. Charles Sheppard, Georgiana, AL 36033	Auburn Wesley
Mr. John Sherrer, 137 Satterfield St., Selma, AL 36701	Laity/Communications
Mr. Wilton Shows, Rt. 2, Georgiana, AL 36033	Christian Unity
Mr. Bobby Shrum, 4017 Cottage Hill Rd., Mobile, AL 36609	USA Wesley
Mrs. Gail Shults, P.O. Box 277, Daleville, AL 36327	Missions
Miss Annie Ruth Smith	Church and Society
Mr. Dewey Smith	Christian Unity
Mrs. Marcus Smith, 405 Pinedale Rd., Monroeville, AL 36460	Career Planning
Mr. Maury Smith, 2426 Midfield Dr., Montgomery, AL 36111	Pastoral Care
Mr. Orren Smith, P.O. Box 721, Bonifay, FL 32425	*Advocate*
Mr. Arnold Soberg, 5808 Summit Ave., Mobile, AL 36618	Health and Welfare
Mr. Braxton Spahos, 1308 24th Ave., Phenix City, AL 36867	Health and Welfare
Mrs. Charlotte Speed	Worship
Mr. Lester Spencer, Jr., Auburn Wesley Foundation, Auburn, AL 36830	Higher Education
Mr. Cecil Spear, Jr., 3107 Lansdowne Dr., Montgomery, AL 36111	Foundation
Mr. Orsen Spivey, 300 N. Woodland St., Geneva, AL 36340	*Advocate*
Dr. Elsworth Steele, Auburn, AL 36830	Pensions
Mr. Carl Stevens, WSFA-TV, Montgomery, AL 36105	Communications
Mrs. Carl Stevens	Diaconal Ministry
Mr. Royce Stevenson, Samson, AL 36477	Pastoral Care
Dr. Lester Stewart, 805 University Ave., Troy, AL 36081	Laity/Education
Mr. Scottie Stewart, P.O. Box 961, Andalusia, AL 36420	Laity
Mr. Harry Stump, Jr., 2011 Drake Rd., Pensacola, FL 32506	Nominations
Mr. Tom Strothers	Evangelism
Mr. Jack Temple, 7222 Klondike Rd., Pensacola, FL 32506	Laity
Mr. Fred Thomas, Eclectic, AL 36024	Auburn Wesley
Mr. L.E. (Tommy) Thomas, P.O. Box 490, Panama City, FL 32401	Children's Home
Mr. Albert Thompson, P.O. Box 59, Bay Minette, AL 36507	Foundation
Mrs. Ola Mae Thompson, Rt. 1 Box 16K, Butler, AL 36904	CCOM
Mr. Ray Thrift	Career Planning
Mr. Sam Torrence, P.O. Box 1550, Dothan, AL 36301	Children's Home
Mrs. Johnnie Trobaugh, 110 Adams St., Greenville, AL 36037	Higher Education
Dr. Charles Tomberlin, P.O. Box 27, Andalusia, AL 36420	Foundation
Mrs. Annie Mae Turner	Worship
Mr. Robert Upchurch, P.O. Box 999, Livingston, AL 35470	Livingston Wesley
Mr. W.K. Upchurch, Jr., P.O. Box H 423, Montgomery, AL 36111	Foundation
Dr. Floyd Vallery, 314 Gardner, Auburn, AL 36830	Pastoral Care
Mrs. W.H. Van Matre, Deatsville, AL 36022	Church and Society
Mrs. A.D. Walden, P.O. Box 86, Headland, AL 36345	Foundation
Mrs. Richard Walker, 2271 St. Stephens Rd., Mobile, AL 36607	Nominations
Mr. John E. Waller, 3901 Camellia Dr., Mobile, AL 36609	Foundation
Mrs. Myra Ward, 417 S. Three Notch, Troy, AL 36081	Church and Society
Mr. Wade Ward, Meyer Realty Co., Gulf Shores, AL 36542	Foundation
Col. James Watts, Edgewood Acres, Luverne, AL 36049	Trustee
Mr. Excel Watson, Montgomery Hwy., Dothan, AL 36301	Pensions
Mr. Grady Watson, Rt. E, Repton, AL 36475	Evangelism
Dr. William Watson, Dothan, AL 36301	Pastoral Care
Mr. Charles Weeks, P.O. Box 508, Ashford, AL 36312	Laity/Foundation
Mrs. Nell Weeks, P.O. Box 508, Ashford, AL 36312	Education
Mrs. Kenneth Weekley, 3775 Bonner Rd., Pensacola, FL 32503	Church and Society
Mrs. O.B. Whitcomb, P.O. Box 357, York, AL 36925	Evangelism
Mr. Byron White, P.O. Box 467, Robertsdale, AL 36567	CCOM
Mr. T.P. Whitten, P.O. Box 46, Atmore, AL 36502	Livingston Wesley
Mrs. Mary Willis, 201 Liles St., Brewton, AL 36426	Missions/CCOM
Mr. Ben Williams, c/o Ben Williams Equipment Co., Andalusia, AL 36420	Trustee
Mr. Earl Williams, 612 Dogwood, Marianna, FL 32446	Equitable Salaries
Mrs. Sara Williams, c/o St. Paul UMC, W. Gadsden St., Pensacola, FL 32501	Religion and Race

Mrs. Dwight Wilson, 108 Jasmine Dr., Ozark, AL 36360	Christian Unity
Mrs. Thomas Wilson, 121 Prier Dr., Marion, AL 36756	Marion Wesley
Mr. Edward J. Woods, P.O. Box 297, Marianna, FL 32446	Foundation
Mrs. Patricia Wright, 2813 Whisper Oaks, Gulf Breeze, FL 32561	Pastoral Care
Mr. Don Wyatt, P.O. Box 9, Mobile, AL 36301	Foundation
Mr. Timothy Youngblood, 404 W. Gadsden St., Pensacola, FL 32501	Religion and Race
Miss Marie Zinninni, 111 W. Jackson, Chipley, AL 32428	Religion and Race

DIVISION II — LAY MEMBERS, LAY LEADERS, AND THE COMPOSITION OF CHARGES

THE ROLL OF LAY MEMBERS

Note: The following symbols are used in the various designations:
1. The Regular Lay Delegate.
2. The Alternate Lay Delegate.
(*) No record of Attendance at Annual Conference for the Regular Delegate.
(r) The seating of the Alternate Delegate in place of the Regular Delegate.
(p) The seating of the Alternate Delegate part-time.

The Conference Lay Leader: Mr. Jack Temple, 7222 Klondike Rd., Pensacola, Fla. 32506.

The Conference President of United Methodist Women: Mrs. Haniel Jones, 1105 Samford St., Auburn, Ala. 36830.

The Conference President of United Methodist Men: Mr. Harold Butts, 100 Barata Dr., Chickasaw, Ala. 36611.

The President of the Conference Council on Youth Ministries: Stuart Dill.

Lay Members of the Conference Council on Ministries: Mr. Art Copper, P.O. Box 700, Andalusia, Ala. 36420 (Treasurer). Mr. Mark Stewart, P.O. Box 700, Andalusia, Ala. 36420 (Director of Children's Ministries).

ANDALUSIA DISTRICT

District Lay Leader:		Mr. John Stair	Milligan, Fla. 32537
District President, U.M.W.:		Mrs. W.H. Medley	126 Dixie Ave., Crestview, Fla. 32536
Youth Delegates:		1. Mr. Eddie Graves	Rt. 2 Box 315, Brewton, Ala. 36426
		1. Mr. Scott Stewart	P.O. Box 96, Andalusia, Ala. 36420
		2. Miss Donna Marie Watson	Rt. E, Box 93, Repton, Ala. 36475
		2.	
Andalusia:			
First:		1. Mr. Max Mathews	119 Lenora Lane, Andalusia, Ala. 36420
		2. Mr. John Macon	501 Sixth Ave. Ext., Andalusia, Ala. 36420
West End:		1. Ms. Joan Bonds	103 Doyle St., Andalusia, Ala. 36420
		2. Mr. H.T. Lord	408 Henderson, Andalusia, Ala. 36420
Baker:		1. Mr. John Stair	Milligan, Fla. 32537
		2.	
Bermuda Ct.:	(*)	1. Mr. James Watson	Rt. E, Repton, Ala. 36475
	(r)	2. Mr. Grady Watson	Rt. E, Repton, Ala. 36475
Bolling Ct.:	(*)	1. Mrs. Rubye Parkham	Rt. 3, Georgiana, Ala. 36033
		2. Mrs. Zell Pope	Rt. 3, Georgiana, Ala. 36033
	(r)	2. Ms. Ruth Anderson	Rt. 4 Box 212 D, Georgiana, Ala. 36033
Brewton:			
Alco:		1. Mr. Ed Leigh Kelly	P.O. Box 655, Flomaton, Ala. 36441
	(p)	2. Mr. Ross Glass	106 Lakeview Circle, Brewton, Ala. 36426
		2. Mr. John Andress	101 Stallworth, Brewton, Ala. 36426
Cedar Hill:		1. Mr. Jack Peevy	P.O. Box 2099, East Brewton, Ala. 36426
		2. Mr. Willis R. Barnes	Rt. 3, Brewton, Ala. 36426
		2. Mr. Jack Bruner	Rt. 6 Box 372, Brewton, Ala. 36426
		2. Mr. Roy Russell	Rt. 1, Jay, Fla. 32565
East Brewton:	(*)	1. Mr. B.C. Raines	302 Horner Ave., East Brewton, Ala. 36426
	(r)	2. Mr. Byron Findley	P.O. Box 2126, East Brewton, Ala. 36426
First:	(*)	1. Mr. Charles Northcutt	P.O. Box 706, Brewton, Ala. 36426
	(r)	2. Mr. Art Larson	1412 Popular Ave., Brewton, Ala. 36426
	(p)	2. Mrs. Carolyn Larrimore	Rt. 5 Box 288-1, Brewton, Ala. 36426
Castleberry:		1. Mr. Robert Salter	Castleberry, Ala. 36432
		2. Mr. W.J. Reed	Rt. 1, Castleberry, Ala. 36432
Conecuh Circuit:	(*)	1. Ms. Sybil Smith	P.O. Box 67, Castleberry, Ala. 36432
		2. Ms. Juanita Hardee	FRD, Evergreen, Ala. 36401
Crestview:			
First:	(a)	1. Dr. John E. Fountain	151 Gillis Dr., Crestview, Fla. 32536
	(p)	2. Mrs. Opal Barrow	296, W. Oakdale, Crestview, Fla. 32536
Friendship:		1. Mr. Edwin Jones	Rt. 3 Box 31, Crestview, Fla. 32536
		2. Mrs. W.B. Atkinson	953 Mapoles St., Crestview, Fla. 32536

New Bethel:		1. Mr. Rufus Coker	Rt. 3 Box 187, Crestview, Fla. 32536
		2. Mr. Gordon Campbell	870 Ferdon Blvd., Crestview, Fla. 32536
Dozier:		1. Miss Alberta Grant	Rt. 3, Brantley, Ala. 36009
		2. Miss Mary Blackwell	Rt. 3, Brantley, Ala. 36009
Elba:		1. Mr. L.F. Inman	829 Rebecca Lane, Elba, Ala. 36323
		2. Mrs. Kermit Cook	Rt. 3, Elba, Ala. 36323
Evergreen Circuit:	(*)	1. Mr. Aubrey Smith	Rt. C, Evergreen, Ala. 36401
		2. Mrs. Betty Lois Brown	Rt. 3, Evergreen, Ala. 36401
Evergreen First:	(*)	1. Mr. Luther Gowder	P.O. Box 372, Evergreen, Ala. 36401
	(r)	2. Ms. Alice Bruce	106 Floyd St., Evergreen, Ala. 36401
		2. Mrs. Mabel Hagood	310 Liberty Hill Dr., Evergreen, Ala. 36401
Evergreen, St. Paul:		1. Mrs. Mary Willis	614 Liles Blvd., Brewton, Ala. 36426
		2. Mrs. L.P. Boyd	628 Sowell Rd., Brewton, Ala. 36426
Excel:	(*)	1. Ms. Gwen Scruggs	P.O. Box 412, Excel, Ala. 36439
		2. Ms. Pat Kinsey	P.O. Box 395, Excel, Ala. 36439
Florala:	(*)	1. Ms. Thelma Anderson	Rt. 1, Florala, Ala. 36442
		1. Ms. Lenora McFall	401 E. 6th St., Florala, Ala. 36442
		2. Mrs. Inez Henderson	Lockhart, Ala. 36442
Frisco City:		1. Mrs. G.E. Wiersma	P.O. Box 26, Frisco City, Ala. 36445
		2. Mr. John Sigler	P.O. Box 29, Frisco City, Ala. 36445
Georgiana:		1. Mr. Hunter Watson	P.O. Box, Georgiana, Ala. 36033
		2. Ms. Sarah Dan Lowery	Rt. 2, Georgiana, Ala. 36033
Georgiana Ct.:	(*)	1. Mrs. Norman Parker	Rt. 1, Greenville, Ala. 36037
		2. Mr. Glen Rigsby	Rt. 2, Georgiana, Ala. 36033
Kinston:		1. Mr. Howard Moody	Rt. 1, Kinston, Ala. 36453
		2. Mrs. Corra Lowery	Rt. 2, Kinston, Ala. 36452
May Creek:	(*)	1. Mr. Harold Burnham	Rt. 5 Box 127 A, Andalusia, Ala. 36420
		2. Mr. Donald Dawkins	Rt. 1 Box 178, Brewton, Ala. 36426
McKenzie:		1. Mrs. Marzell Huggins	Rt. 1, McKenzie, Ala. 36456
		2. Mrs. Leddie D. Pierce	Rt. 1, McKenzie, Ala. 36456
		2. Mrs. Linda Blackburn	Rt. 2, McKenzie, Ala. 36456
Monroeville:		1. Miss Alice F. Lee	P.O. Box 278, Monroeville, Ala. 36460
		2. Mr. Hunter Lindblom	213 York, Monroeville, Ala. 36460
Mt. Zion East:		1. Mrs. Agnes Gatlin	Rt. 2 Box 207 B, Andalusia, Ala. 36420
		2. Mrs. J.S. Wood	Rt. 2 Box 58, Andalusia, Ala. 36420
Mt. Zion West:	(*)	1. Mr. Louis Reeves	Rt. 1, Evergreen, Ala. 36401
		2. Mrs. James Cook	Rt. 1, Evergreen, Ala. 36401
Opp:			
Friendship:	(*)	1. Mr. C.T. Tanner	Rt. 3, Opp, Ala. 36467
		2. Mr. Foland Foley	Rt. 3, Opp, Ala. 36467
First:		1. Mr. B.H. Hall	507 Fairview Ave., Opp, Ala. 36467
		2. Mrs. Lucille McMinn	601 Old Elba Rd., Opp, Ala. 36467
Memorial:		1. Mr. James Capps	Rt. 1, Dozier, Ala. 36028
		2. Mr. Comer Peek	West St., Opp, Ala. 36467
Repton:	(*)	1. Mrs. Vera Gaston	Repton, Ala. 36475
		2. Mrs. D.H. Windham	Repton, Ala. 36475
Samson:		1. Mr. Joe McCartney	Broad St., Samson, Ala. 36477
		2. Mrs. Mary Faulk	Pullum St., Samson, Ala. 36477
Sepulga:		1. Mrs. Lilburn Mixon	Rt. 1, Georgiana, Ala. 36033
		2. Mr. Franklin Wilson	Rt. 1, Georgiana, Ala. 36033
Uriah:		1. Mrs. Silas Tucker	Rt. 1, Uriah, Ala. 36480
		2. Mrs. Emma Phillips	Rt. 1, Uriah, Ala. 36480
Wallace:	(*)	1. Mr. Robert E. Morris	Rt. 4 Box 169, Brewton, Ala. 36426
		2. Ms. Doris B. Morris	Rt. 4 Box 169, Brewton, Ala. 36426

DEMOPOLIS DISTRICT

District Lay Leader:	(*)	Mr. Sam Graves	P.O. Box 759, Demopolis, Ala. 36732
District President, U.M.W.:		Mrs. Eloise McGucken	P.O. Box 93, Alberta, Ala. 36720
Youth Delegates:		1. Miss Gracie Lavender	Mantua, Ala. 35472
		1. Miss Carol Callahan	131 High Acres Dr., Jackson, Ala. 36545
		2. Miss Gaynor DeWitt	P.O. Box 493, Jackson, Ala. 36732
		2. Miss Dianna Lynn Noble	4213 N. College St., Jackson, Ala. 36545
Akron Circuit:		1. Mrs. Amanda Burton	Rt. 3, Box 67C, Eutaw, Ala. 36462
		2. Mr. Elizah Knox	Rt. 2, Box 169, Moundville, Ala. 35474

Akron-Flatwoods:	(*) 1.	Mr. Levi Griffin	1817 E. 5th Ave., Tuscaloosa, Ala. 35401
	2.	Mr. Robert E. Ramey	P.O. Box 126, Akron, Ala. 35441
Allen:	(*) 1.	Mr. A.B. Dueitt	Rt. 1, Box 118, Grove Hill, Ala. 36451
	(r) 2.	Mr. James Milam	Walker Springs, Ala. 36586
Bashi:	1.	Mrs. Sara Lyles	Rt. 3 Box 114, Thomasville, Ala. 36784
	2.	Mrs. Elma Gray Holtam	Rt. 3 Box 22C, Thomasville, Ala. 36784
Butler:	1.	Mrs. Mary Ann Davis	P.O. Box 211, Butler, Ala. 36904
	2.	Mr. R.R. Dansby	P.O. Box 514, Butler, Ala. 36904
Butler Circuit:	(*) 1.	Mrs. Ella M. Evans	Rt. 2 Box 193, Butler, Ala. 36904
	2.	Mr. Hayse Tyson	Rt. 1, Box 15R, Butler, Ala. 36904
Coatopa:	1.	Mr. T.J. Steinwinder	Rt. 1, York, Ala. 36925
	2.	Mrs. C.H. Johnson	Rt. 1, Coatopa, Ala. 35450
Coffeeville:	1.	Mrs. Lewey Rodgers	Campbell, Ala. 36727
	2.	Mrs. Mitchell McVay	Salipta, Ala. 36570
Coke's Chapel:	(*) 1.	Mr. Fredy Reeves	Box 192, Ward, Ala. 36922
	2.	Mrs. Grace Allen	Rt. 1 Box 131, Cuba, Ala. 36907
Demopolis:	1.	Mr. Roy Jordan	1711 Marengo Dr., Demopolis, Ala. 36732
	2.	Mr. Sam Graves	P.O. Box 759, Demopolis, Ala. 36732
Eutaw:	1.	Mr. W.H. Johnson	415 Eastman Ave., Eutaw, Ala. 35462
	2.	Mrs. Joe McGee, Jr.	Clinton Rd., Eutaw, Ala. 35462
	2.	Mr. Lon Vance	712 Boligee St., Eutaw, Ala. 35462
Eutaw Circuit:	1.	Mr. Booker Cook	Box 444, Eutaw, Ala. 35462
	2.	Mrs. Alberta Hughes	Rt. 3, Box 122, Eutaw, Ala. 35462
Gainesville:	1.	Mrs. John Elliott	Emelle, Ala. 35459
	2.	Mrs. Frank Steagall	Emelle, Ala. 35459
Gastonburg:	1.	Mr. George Fendley	Catherine, Ala. 36728
	2.	Mrs. Eloise McGucken	Alberta, Ala. 36720
Geiger:	1.	Mrs. Annie Lois Hutcheson	Rt. 1, Emelle, Ala. 35459
	2.	Mrs. Beatrice Britton	Rt. 1, Emelle, Ala. 35459
Geiger Circuit:	1.	Mrs. Vera Spencer	Rt. 1 Box 83H, Eutaw, Ala. 35462
	2.	Mrs. Harlene Henderson	Rt. 1, Box 107B, Emelle, Ala. 35459
Gilbertown:	1.	Mr. Marvin Merett	Gilbertown, Ala. 36908
	2.	Miss Melba Clements	Gilbertown, Ala. 36908
Greensboro:	(*) 1.	Mr. Forrest Harris	P.O. Box 486, Greensboro, Ala. 36744
	2.	Dr. Joe L. Sledge	P.O. Box 177, Greensboro, Ala. 36744
Grove Hill:	(*) 1.	Mr. Curtis Elmore	P.O. Box 174, Grove Hill, Ala. 36451
	2.	Mrs. Lawrence Deas	Box 772, Grove Hill, Ala. 36451
Jackson:	1.	Mrs. L.E. Singleton	102 Bell Place, Jackson, Ala. 36545
	2.	Mr. Ken Hundley	104 Skipper Dr., Jackson, Ala. 36545
Jackson, McCann's:	(*) 1.	Mr. Henry Evans	3802 N. College Ave., Jackson, Ala. 36545
	(r) 2.	Mr. Billy McVay	Rt. 1 Box 34C, Jackson, Ala. 36545
Linden:	1.	Mr. Curtis Johnson	Rt. 1 Box 275, Linden, Ala. 36748
	2.	Mr. Clarke Wilburn	Jefferson Rd., Demopolis, Ala. 36732
Lisman:	(*) 1.	Mrs. T.L. Allen, Jr.	Cromwell, Ala. 36906
	2.	Mrs. Ivy Cook	Rt. 1, Box 23, Lisman, Ala. 36912
Livingston:	1.	Mr. Robert P. Upchurch	P.O. Box 999, Livingston, Ala. 35470
	2.	Mr. Ronald Wilson	P.O. Box 386, Livingston, Ala. 35470
Lower Peach Tree:	(*) 1.	Mrs. David Campbell	Lower Peach Tree, Ala. 36751
	2.	Mrs. Charlie Williams	Lower Peach Tree, Ala. 36751
Marion:	1.	Dr. M.L. Crawford	Rt. 2, Box 67, Marion, Ala. 36756
	2.	Mr. K.W. Fix	1110 Washington St., Marion, Ala. 36756
Marion Circuit:	1.	Mrs. Bessie Goldsby	Rt. 3, Box 50, Marion, Ala. 36756
	2.	Mrs. Rebecca Carlysle	Rt. 3, Box 47, Marion, Ala. 36756
Melvin:	1.	Mr. Clyde Mahaffey	P.O. Box 142, Melvin, Ala. 36913
	2.	Mr. Verl Carney	Melvin, Ala. 36913
Moundville:	(*) 1.	Mr. Clifton Abernathy, Jr.	Rt. 2, Box 116, Moundville, Ala. 35474
	(r) 2.	Mr. O'Neal Mayfield	Rt. 2, Box 376, Moundville, Ala. 35474
Mt. Hermon:	1.	Mr. Burnard Eurick	Rt. 1, Box 280, Greensboro, Ala. 36744
	2.	Mr. Calvin Crawford	Rt. 1, Box 736, Greensboro, Ala. 36744
Oak Grove Circuit:	(*) 1.	Mr. James Avery, Sr.	Rt. 1, Box 180, Newbern, Ala. 36765
	(r) 2.	Mr. Spencer Hogue	201 Thompson St., Marion, Ala. 36756
Pine Hill:	1.	Mr. William C. Griffin	P.O. Box 296, Arlington, Ala. 36722
	2.	Mr. Horace Green	Rt. 1, Magnolia, Ala. 36754
Silas:	1.	Ms. Leslie Britton	Silas, Ala. 36919
	2.	Mr. C.B. Wimberly	Silas, Ala. 36919

South Choctaw:	(*) 1.	Mrs. Deborah Colson	P.O. Box 183, Butler, Ala. 36904
	2.	Miss Mary Chappell	Rt. 1, Gilbertown, Ala. 36908
Sweet Water:	(*) 1.	Mr. Ollie Prickett	Rt. 1, Sweet Water, Ala. 36782
	(r) 2.	Mrs. Thelma Hamilton	Rt. 2, Box 327, Sweet Water, Ala. 36782
Thomaston:	1.	Mrs. J.P. Bedingfield	Dixons Mill, Ala. 36736
	2.	Dr. H.L. Allen	Gallion, Ala. 36742
Thomasville:	1.	Mr. Ellis Brasell	639 Tyson St., Thomasville, Ala. 36784
	(r) 2.	Mr. Billy Spinks	P.O. Box 517, Thomasville, Ala. 36784
Trinity:	(*) 1.	Mrs. Bertha McKenzie	P.O. Box 35, Lavaca, Ala. 36911
	(r) 2.	Miss Evelyn Sullivan	Ida Ave., Butler, Ala. 36904
Uniontown:	(*) 1.	Mr. R.C. Bamberg	Uniontown, Ala. 36786
	2.	Mrs. A.B. Tanton	Box 315, Uniontown, Ala. 36786
York:	(*) 1.	Mrs. Lester O. Powers	Box 186, York, Ala. 36925
	2.	Mrs. R.M. Allen	P.O. Box 112, York, Ala. 36925

DOTHAN DISTRICT

District Lay Leader:	(*)	Mr. Charles S. Weeks	705 Wildwood Dr., Dothan, Ala. 36303
District President, U.M.W.:		Mrs. W.W. McCrory	608 Collinwood Dr., Dothan, Ala. 36301
Youth Delegates:	1.	Miss Debra Lynn Ragan	504 Church St., Dothan, Ala. 36301
	1.	Miss Linda Laye	P.O. Box 207, Columbia, Ala. 36319
	2.	Mr. Curtis Vann Outlaw	Rt. 1 Box 373, Hartford, Ala. 36344
	2.	Mr. Steve Layne	1115 Strathmore, Dothan, Ala. 36303
Abbeville:	1.	Mr. Guy Medley	Rt. 1 Box 2340, Abbeville, Ala. 36310
	2.	Mr. David Herndon	300 Briarhill Rd., Abbeville, Ala. 36310
Ariton:	1.	Mrs. Maurene Hutto	Rt. 1, Ariton, Ala. 36311
	2.	Mr. Fred Fralish	Rt. 1, Ariton, Ala. 36311
Asbury-Midway:	(*) 1.	Mr. J.O. Thames	Rt. 1, Enterprise, Ala. 36330
	2.	Mr. Jimmy Harrison	Rt. 4, Enterprise, Ala. 36330
Ashford:	(*) 1.	Mr. G.L. Baxter	Rt. 2 Box 30 A, Ashford, Ala. 36312
	2.	Mr. Joe Slay	P.O. Box 162, Ashford, Ala. 36312
Bethel:	1.	Mr. M.B. Murphy	Rt. 1, Ozark, Ala. 36360
	2.	Mr. Theron Delaney	Rt. 1, Ozark, Ala. 36360
Bethlehem-Red Hill:	(*) 1.	Mr. C.B. Smith	Rt. 3, Bonifay, Fla. 32425
	2.	Mr. Cecil Whitaker	Rt. 4, Bonifay, Fla. 32425
Big Creek:	1.	Mrs. Espie Baldwin	Rt. 1, Cottonwood, Ala. 36320
	2.		
Black-Millville:	1.	Mrs. Sue Dillard	Rt. 1, Hartford, Ala. 36344
	2.		
Center:	(*) 1.	Mr. Joseph Brannon	Rt. 2, Newville, Ala. 36353
	2.	Mr. Edward Cameron	Rt. 2, Newville, Ala. 36353
Coffee Springs:	(*) 1.	Mrs. Mamie R. Murdock	Coffee Springs, Ala. 36318
	2.	Mrs. Irone Moring	Rt. 1, Coffee Springs, Ala. 36318
Columbia:	1.	Mr. Daina Williams	Rt. 1, Columbia, Ala. 36319
	2.	Mr. Sammy Williams	Rt. 1, Columbia, Ala. 36319
Cottonwood:	1.	Mr. James Hughes	Cottonwood, Ala. 36320
	2.	Mr. Jimmy Womack	Ashford, Ala. 36312
Daleville:	(*) 1.	Mrs. Elfleda Williams	8 Sansbury Dr., Daleville, Ala. 36322
	(r) 2.	Mrs. Virginia Sansbury	P.O. Box 6, Daleville, Ala. 36322
Dothan:			
Cloverdale:	1.	Mr. Jack Roney	401 Connelly St., Dothan, Ala. 36301
	2.	Miss Oleta Johnson	509 Moss St., Dothan, Ala. 36301
Curtis Memorial:	1.	Mrs. Bernice Bryant	Rt. 4 Box 112, Dothan, Ala. 36303
	2.	Mrs. Jimmy Dismukes	1013 Post Oak St., Dothan, Ala. 36301
Covenant:	1.	Mr. William H. Lee	2911 Briarcliff, Dothan, Ala. 36303
	2.	Mr. Otto R. Voellinger, Jr.	413 Rebecca Ave., Dothan, Ala. 36303
First:	1.	Mrs. Voncille Jones	1305 Tacome, Dothan, Ala. 36303
	(*) 1.	Dr. Ben Byrd	1600 W. North St., Dothan, Ala. 36303
	(r) 2.	Mrs. Ben Byrd	1600 W. North St., Dothan, Ala. 36303
	(p) 2.	Mrs. Sam Marley	
	(p) 2.	Mr. Homer Hart	603 W. Park St., Dothan, Ala. 36303
Highland Park:	1.	Mr. Leon Gilchrist	1111 Southland Dr., Dothan, Ala. 36303
	2.	Mr. Mirl Crosby	1608 Haisten Dr., Dothan, Ala. 36301
LaFayette St.:	1.	Mr. Fred Bryan	1009 W. Woodland Dr., Dothan, Ala. 36301
	2.	Mr. B.H. Blackerby	405 Kentworth Dr., Dothan, Ala. 36301

Echo-Brown-Wesley Chapel:		1. Mr. Junior Calloway	Rt. 2, Ozark, Ala. 36360
		2. Mrs. Junior Calloway	Rt. 2, Ozark, Ala. 36360
Enterprise:			
First:		1. Mr. Y.C. Parker	100 Clover, Enterprise, Ala. 36330
	(p)	2. Mr. James Hildreth	P.O. Box 1275, Enterprise, Ala. 36330
	(p)	2. Mr. Billy Mixson	301 Mixson St., Enterprise, Ala. 36330
Pleasant Ridge:		1. Mrs. Carol Hamilton	Rt. 1, New Brockton, Ala. 36351
		2. Mrs. Pat Moore	Rt. 1, Enterprise, Ala. 36330
St. Luke:		1. Mr. Wilford Baugh	105 Andrews St., Enterprise, Ala. 36330
		2. Mrs. Richard Weeks	201 Sylvan Dr., Enterprise, Ala. 36330
St. Paul:		1. Mr. Mark Gillis	505 Glenn St., Enterprise, Ala. 36330
		2. Mr. Howard Holley	203 Meadowbrook Dr., Enterprise, Ala. 36330
Wesley Chapel:		1. Mr. Charles McGlothren	Rt. 2, Enterprise, Ala. 36330
		2. Mrs. Warren Hollis	Rt. 2, Enterprise, Ala. 36330
Geneva:			
First:		1. Mr. Charles Fleming	P.O. Box 6, Geneva, Ala. 36340
		2. Miss Laurie Chapman	P.O. Box 640, Geneva, Ala. 36340
Pleasant Ridge:	(*)	1. Mrs. Sandra Reagan	Rt. 2, Samson, Ala. 36477
	(r)	2. Mr. W.E. Ausley	208 Canal St., Samson, Ala. 36477
West Side:		1. Mrs. Fennie McDowell	1005 W. Pine St., Geneva, Ala. 36340
		2. Mr. Alvin Spikes	Rt. 1, Black, Ala. 36314
Grimes:	(*)	1. Mrs. Gladys Ward	Rt. 6, Dothan, Ala. 36303
	(r)	2. Mrs. Virginia Phillips	Rt. 1, Headland, Ala. 36345
Haleburg:		1. Mr. George Grimsley	Rt. 1, Columbia, Ala. 36319
		2. Mr. Perryman Mobley	Shorterville, Ala. 36373
Hartford:			
First:		1. Mr. Theo Woodham	407 S. 4th St., Hartford, Ala. 36344
		2. Mr. Glen Gibson	P.O. Box 264, Hartford, Ala. 36344
Tabernacle:	(*)	1. Mrs. Ruth Williams	P.O. Box 102, Slocomb, Ala. 36375
	(r)	2. Mr. Paul Stanley	Rt. 1 Box 95, Hartford, Ala. 36344
Headland:		1. Mr. Russell Holman	P.O. Box 205, Headland, Ala. 36345
		2. Mrs. T.C. Trawick	603 Peachtree St., Headland, Ala. 36345
Kinsey-Blackwoods-Malvern:	(*)	1. Mrs. Belly Spivey	Rt. 9, Dothan, Ala. 36301
		2. Mr. Troy Shearon	Rt. 9 Box 169, Dothan, Ala. 36301
Madrid-St. Mary:	(*)	1. Mrs. Verna Watford	Madrid, Ala. 36348
		2. Mr. Aris Mixon	Barstone Apts., Dothan, Ala. 36348
Midland City:	(*)	1. Mrs. Ralph Bullington	P.O. Box 57, Midland City, Ala. 36350
		2. Mrs. Margaret Reynolds	P.O. Box 94, Midland City, Ala. 36350
Mount Carmel:		1. Mrs. William D. Hobbs	Rt. 3 Box 363A, Ozark, Ala. 36360
		2. Mrs. Barbara Woodham	Rt. 1 Box 207, Midland, Ala. 36350
Mt. Hebron:	(*)	1. Mr. Earl Beasley	Rt. 1, Newton, Ala. 36352
	(r)	2. Mrs. Erma Beasley	Rt. 1, Newton, Ala. 36352
Mt. Zion:	(*)	1. Mr. John Stringfellow	Rt. 2, Columbia, Ala. 36319
		2. Mr. Arthur Fulton	Rt. 2, Columbia, Ala. 36318
Napier:	(*)	1. Mrs. Kay Jerkins	Rt. 6 Box 189, Dothan, Ala. 36301
	(r)	2. Mr. Aubrey Fulford	Rt. 6 Box 190, Dothan, Ala. 36301
New Brockton:	(*)	1. Mr. Will H. Sawyer	Highway 167, New Brockton, Ala. 36351
	(r)	2. Mr. Henry L. Holliday	Rt. 1, New Brockton, Ala. 36351
Newton:		1. Mr. Danny Dell	Rt. 3, Newton, Ala. 36352
		2.	
Old Tabernacle:		1. Mr. Terry Law	Rt. 2, Brundidge, Ala. 36010
Ozark:			
First:		1. Mr. O.D. Kingsley	1128 S. Union St., Ozark, Ala. 36360
		2. Mr. A.L. Bevefield, Jr.	P.O. Box 126, Ozark, Ala. 36360
Pleasant Hill:	(*)	1. Mr. Joe Walker	Ft. Rucker Rd., Ozark, Ala. 36360
	(r)	2. Mrs. Grace Andrews	2207 Ft. Rucker Rd., Ozark, Ala. 36360
Post Oak:	(*)	1. Mrs. Ethel Sugg	Rt. 2, Ozark, Ala. 36360
	(r)	2. Miss Sarah Andrews	Rt. 2, Ozark, Ala. 36360
Westview Heights:		1. Mr. Royce Waston	118 Parker Hills Dr., Ozark, Ala. 36360
		2. Mr. Pat Wall	504 Morgan Lane, Ozark, Ala. 36360
Pinckard:		1. Mr. J.P. Walton	P.O. Box 191, Pinckard, Ala. 36371
		2. Mr. Kenneth Roundtree	P.O. Box 115, Pinckard, Ala. 36371
Piney Grove-Whitaker:	(*)	1. Mr. William S. Blount	Rt. 11 Box 97, Dothan, Ala. 36301
		2. Mr. Clarence Chance	Cotton St., Graceville, Fla. 32440

Pleasant Grove:		1. Mr. Jon Spears	Rt. 2, Graceville, Fla. 32440
		2. Mrs. Jon Spears	Rt. 2, Graceville, Fla. 32440
Pondtown:		1. Mr. Duane Schendel	Rt. 1, Hartford, Ala. 36344
		2. Mrs. Florine Killman	Rt. 3 Box 440, Hartford, Ala. 36344
Providence:		1. Mrs. Agathee Helms	403 Edgewood Ave., Geneva, Ala. 36340
		2. Mrs. Roselyn Collins	Rt. 1, Chancellor, Ala. 36316
Sardis (Enterprise):		1. Mrs. Thelma Couch	Chancellor, Ala. 36316
		2. Mrs. Glenna Jones	Chancellor, Ala. 36316
Sardis:		1. Mr. LeRoy Hughes	Rt. 1, Black, Ala. 36314
		2.	
Skipperville:		1. Mrs. Nell Hughes	Rt. 1, Ozark, Ala. 36360
		2. Mr. Mabel Baker	Skipperville, Ala. 36374
Slocomb:	(*)	1. Mr. Hughey Cox	P.O. Box 354, Slocomb, Ala. 36375
	(r)	2. Mr. F.R. Wright	Rt. 2 Box 238, Hartford, Ala. 36344
Sylvan Grove:		1. Mrs. Z.G. Thompson	Rt. 1, Midland City, Ala. 36350
		2. Mrs. Clyde Kennedy	Rt. 2, Midland City, Ala. 36350
Tabernacle (Dothan):	(*)	1. Mr. Sam Forster	2623 Hall Mill Rd., Dothan, Ala. 36301
		1. Mrs. Ronald Ball	Rt. 7 Box 51, Dothan, Ala. 36301
Taylor:		1. Mrs. Howell Register	Rt. 7, Dothan, Ala. 36301
		2. Mr. Eady Davis	Rt. 7, Dothan, Ala. 36301
Webb:		1. Mrs. Blanche Raley	1305 S. St. Andrew St., Dothan, Ala. 36301
		2. Mrs. James Whatley	Rt. 4, Dothan, Ala. 36301
Wesley Chapel-Oak Grove:		1. Mr. Sam Coleman	Rt. 1, Hartford, Ala. 36344
		2. Mr. Jimpsey Dooling	Rt. 1, Hartford, Ala. 36344

MARIANNA DISTRICT

District Lay Leader:		Mr. Hughie Infinger	Red Bay Station, Ponce de Leon, Fla. 32455
District President, U.M.W.:		Mrs. Elizabeth Bell	1200 4th St., Marianna, Fla. 32446
District Youth Delegates:		1. Mr. Darrell G. Martin	533 N. Fox St., Panama City, Fla. 32401
		1. Miss Peggy Diane Rhodes	4802 W. 19th St., Panama City, Fla. 32405
		2. Mr. Marty Knopes	2310 E. 34th St., Panama City, Fla. 32405
		2. Mr. Tom Lane	3117 Lawton Ct., Panama City, Fla. 32405
Altha:		1. Mr. J.W. Bowden	Altha, Fla. 32421
		2. Mr. B.B. Wimberly	Rt. 1, Marianna, Fla. 32446
		2. Mrs. Mabel Williford	Altha, Fla. 32421
Bascom:	(*)	1. Mrs. Mable Green	P.O. Box 19, Bascom, Fla. 32423
		2. Mrs. E.G. Howell	P.O. Box 142, Bascom, Fla. 32423
		2. Mrs. Victor Bevis	Rt. 1 Box 163, Greenwood Fla. 32443
Blountstown:		1. Mrs. Ruby Cook	119 Flosom, Blountstown, Fla. 32424
		2. Mr. Helen Van Lierop	639 W. Sherry, Blountstown, Fla. 32424
Bonifay:		1. Mr. Eric Folmar	P.O. Box 65, Bonifay, Fla. 32425
		2. Mr. Larry Alford	504 Byrd St., Bonifay, Fla. 32425
Bruce:		1. Mrs. Bertha Infinger	Red Bay, Fla. 32455
		2. Mrs. Clayton Green	P.O. Box 11, Bruce, Fla. 32455
Campbellton:	(*)	1. Mr. Durelle Johnson	Rt. 1, Campbellton, Fla. 32426
	(r)	2. Mrs. Lisa Habbard	Rt. 2 Box 141, Campbellton, Fla. 32426
		2. Mrs. Durelle Johnson	Rt. 1, Campbellton, Fla. 32426
Center Ridge:	(*)	1. Mrs. R.A. Fuller, Jr.	Rt. 2, 2, Westville, Fla. 32464
	(r)	2. Mr. Dan McInnis	Rt. 3, DeFuniak Springs, Fla. 32433
Chipley:		1. Mr. E.W. Wood	P.O. Box 126, Chipley, Fla. 32428
		2. Mr. Bob Jones	Star Rt., Chipley, Fla. 32428
Cottondale:		1. Mrs. Alma Oliver	P.O. Box 248, Cottondale, Fla. 32431
		2. Mrs. David Shepard	P.O. Box 417, Cottondale, Fla. 32431
Cypress:	(*)	1. Mr. W.J. Crawford	Rt. 3 Box 660, Marianna, Fla. 32446
		2. Mrs. W.J. Crawford	Rt. 2 Box 660, Marianna, Fla. 32446
DeFuniak Springs:			
Alaqua:		1. Mrs. Bonnie Miller	Rt. 4 Box 42, Graceville, Fla. 32440
		2. Mrs. Alice Evans	Rt. 5 Box 275 A, DeFuniak Springs, Fla. 32433
First:		1. Mr. Jack Little	401 W. Park St., DeFuniak Springs, Fla. 32433
		2. Mrs. Walter Dannelly	301 S. 12th St., DeFuniak Springs, Fla. 32433
Wesley Memorial:	(*)	1. Mrs. Betty Jean Long	P.O. Box 84, Graceville, Fla. 32440
		2. Miss Mary Long	P.O. Box 84, Graceville, Fla. 32440
Freeport:		1. Mr. Jerry Dickey	Rt. 1, Freeport, Fla. 32439
		2. Mr. Earl Godwin	Rt. 1, Freeport, Fla. 32439

Galilee:		1.	Mrs. Gussie Peel	Rt. 4, Graceville, Fla. 32440
		2.	Mrs. W.F. Williams, Jr.	Rt. 4, Graceville, Fla. 32440
Graceville:		1.	Mr. Charles Hicks	111 E. 12th Ave., Graceville, Fla. 32440
		2.	Mr. Hugh Segrest	Graceville, Fla. 32440
		2.	Dr. J.L. Ricks, Jr.	Graceville, Fla. 32440
Green Hills:	(*)	1.	Mrs. Rosa Carmony	Rt. 1, Fountain, Fla. 32438
	(r)	2.	Mrs. Helen Clark	Rt. 1, Fountain, Fla. 32438
Gulf View:		1.	Mrs. Charles Bryant	P.O. Box 7164, Laguna Beach, Fla. 32407
		2.	Mr. Jim Cooper	105 Villa Ct., Panama City, Fla. 32407
Greenwood:	(*)	1.	Mrs. Charles Watford	Greenwood, Fla. 32443
		2.	Mrs. Thomas Broome	Greenwood, Fla. 32443
Highland View:	(*)	1.	Mr. Harley Roberts	8th St., Highland View, Port St. Joe, Fla. 32456
		2.	Mrs. Kathrin Brown	Mexico Beach, Fla. 32410
		2.	Miss Barbara Brown	Mexico Beach, Fla. 32410
Honeyville:	(*)	1.	Mr. Marvin Pitts	Rt. 1, Wewahitchka, Fla. 32465
		2.	Mrs. William Roemer	P.O. Box 1104, Wewahitchka, Fla. 32465
Lime Springs:	(*)	1.	Mrs. Phil Shanks	Rt. 3 Box 72-B, DeFuniak Springs, Fla. 32433
		2.		
Lynn Haven:		1.	Mr. Kenneth Bucher	4011 Napoli Rd., Panama City, Fla. 32401
		2.	Mr. Eugene Luckie	P.O. Box 477, Lynn Haven, Fla. 32444
Malone:		1.	Mr. Roland Mathis	P.O. Box 156, Malone, Fla. 32445
		2.	Mr. James Beasley	Rt. 1, Gordon, Ala. 36343
Marianna:				
First:		1.	Mr. John Roberts	P.O. Box 854, Marianna, Fla. 32446
		2.	Mr. Earl Williams	612 Dogwood, Marianna, Fla. 32446
Grace:	(*)	1.	Mr. Joe Quick	908 College St., Marianna, Fla. 32446
		2.	Mr. Paul Hammond	Rt. 1 Box 228, Chipley, Fla. 32428
Mexico Beach:	(*)	1.	Mr. Roy Graves	Rt. 3 Box 157, Port St. Joe, Fla. 32456
		2.	Mrs. Ruby Hobson	Rt. 3 Box 110, Port St. Joe, Fla. 32456
Mt. Zion:	(*)	1.	Miss Rebecca Knight	Rt. 2, Bonifay, Fla. 32425
		2.	Mrs. Grace Hall	Rt. 3, Chipley, Fla. 32428
New Hope:		1.	Mrs. Muriel Edwards	Star Rt., Vernon, Fla. 32452
		2.	Mrs. Effie Bryant	Star Rt., Vernon, Fla. 32462
Panama City:				
Callaway:		1.	Mr. June Trawick	5427 E. Hgy. 22, Panama City, Fla. 32401
		2.	Mr. Luther Milam	831 N. Star Dr., Panama City, Fla. 32401
First:	(*)	1.	Mr. James Keefer	
		1.	Mr. Harold Pope	
		1.	Mrs. Effie Strickland	205 Cardlyn Ave., Panama City, Fla. 32407
	(r)	2.	Mr. Hugh Moseley	Bay Point Box 66, Panama City, Fla. 32407
		2.	Mr. L.D. McGill	100 Cherry St. Apt. 304, Panama City, Fla. 32401
Forest Park:	(*)	1.	Mrs. Linda Grantham	3200 State St., Panama City, Fla. 32405
		2.	Mrs. Joanne Yates	Aztec Villa J-1, Lynn Haven, Fla. 32444
Hiland Park:		1.	Mrs. Dell Joyner	2004 W. 29th St., Panama City, Fla. 32405
		2.	Mr. Cecil Gilmore	2719 Canal St., Panama City, Fla. 32405
Parker:		1.	Mr. Joel Crea	P.O. Box 10576, Panama City, Fla. 32401
		2.		
St. Andrew:		1.	Mrs. Earl Duncan	909 Clay Ave., Panama City, Fla. 32401
		2.	Mr. E.H. Carter	1503 Grant St., Panama City, Fla. 32401
St. Mark:		1.	Mr. Eurie G. Brock	1906 Wainwright St., Panama City, Fla. 32405
		2.	Mr. Ted Kozlowsky	1904 Palmetto, Panama City, Fla. 32405
		2.	Mrs. C.H. Chandler	Rt. 1 Box 210 F, Chipley, Fla. 32428
Springfield:		1.	Mr. Robert Holbrook	2429 E. 16th St., Panama City, Fla. 32401
		2.	Mr. Thomas Bush	1603 Clay Ave., Panama City, Fla. 32401
Trinity:		1.	Mr. Walter Birch	106 Laramie Circle, Panama City, Fla. 32401
		2.	Mr. Herbert Etheridge	1917 Tyndall Dr., Panama City, Fla. 32401
Woodlawn:	(*)	1.	Mr. Russell Joseph	1717 Arthur St., Panama City, Fla. 32405
		2.	Mr. Al DeLoach	6721 Broward St., Panama City, Fla. 32407
Orange Hill:		1.	Mrs. Nell W. Trent	509 7th Ave., Marianna, Fla. 32446
		2.	Mrs. Jane Horne	Rt. 1, Chipley, Fla. 32428
Pleasant Grove:	(*)	1.	Mr. Curtis Porter	Rt. 1 Box 245, Caryville, Fla. 32427
		2.	Mr. Jesse Dennis	P.O. Box 232, Vernon, Fla. 32462
	(r)	2.	Mr. Robert Southwitch	P.O. Box 567, Vernon, Fla. 32462

Ponce de Leon:		1. Mrs. Ann Barnes	Rt. 2 Box 12B, Ponce de Leon, Fla. 32455
		2. Mrs. Virginia Moody	Rt. 2 Box 210A, Ponce de Leon, Fla. 32455
Popular Head:	(*)	1. Mr. Gordon Huggins	Rt. 2, Geneva, Ala. 36340
		2. Mr. Eugene Gilbert	Rt. 3 Box 137 E, Bonifay, Fla. 32425
Portland:		1.	
		2.	
Port St. Joe:		1. Mr. Billy Joe Rish	P.O. Box 87, Port St. Joe, Fla. 32456
		2. Mr. Toy Taylor	605 Marvin Ave., Port St. Joe, Fla. 32456
Salem:	(*)	1. Mr. Leroy Taylor	Rt. 3, Graceville, Fla. 32440
		2.	
Shady Grove:		1. Mrs. Marie Morrow	P.O. Box 546, Cottondale, Fla. 32431
		2.	
Sneads:		1. Mrs. Harvey Pate	P.O. Box 6, Sneads, Fla. 32460
		2. Mrs. Harold Wickman	P.O. Box 721, Sneads, Fla. 32460
Venters Memorial:	(*)	1. Mrs. Bill Angelos	Rt. 1 Box 99, Freeport, Fla. 32439
	(r)	2. Mrs. Dorothy Humbert	Rt. 1 Box 128G, Freeport, Fla. 32439
		2. Mrs. Louise Metzger	Rt. 1 Box 1120, Niceville, Fla. 32439
Vernon:	(*)	1. Mrs. Juanita Presnell	Rt. 1 Box 222A, Caryville, Fla. 32463
	(r)	2. Mrs. Lottie Sapp	Vernon, Fla. 32462
Wausau:	(*)	1. Mrs. Clovis Crutchfield	P.O. Box 93, Wausau, Fla. 32463
		2. Mrs. Lucille Phillips	P.O. Box 96, Wausau, Fla. 32463
		2. Mrs. Irma Pennington	530 St. Clair St., Chipley, Fla. 32428
Westville:	(*)	1. Mrs. Davik Hicks	Rt. 1 Box 7A, Westville, Fla. 32464
	(r)	2. Mrs. A.Q. Mixon	102 N. Boulevard, Chipley, Fla. 32428
Wewahitchka:		1. Mrs. Betty Rish	P.O. Box 273, Wewahitchka, Fla. 32465
		2. Mrs. Mamie Hawkins	P.O. Box 742, Wewahitchka, Fla. 32465
Williams Memorial:		1. Mrs. Paul Griffin	324 Cypress St., Blountstown, Fla. 32424
		2. Mrs. Lora Guy	P.O. Box 719, Blountstown, Fla. 32424

MOBILE DISTRICT

District Lay Leader:		Mr. W.V. McRaney	41 Yester Place, Mobile, Ala. 36608
District President, U.M.W.:		Mrs. Elizabeth Green	2662 Atoll Dr., Mobile, Ala. 36605
Youth Delegates:		1. Miss Donna Leard	2407 Vaughn Dr. N., Mobile, Ala. 36605
		1. Miss Betsy Bailey	P.O. Box 205, Chatom, Ala. 36518
		2. Miss Elizabeth Gordon	3705 Kimberly Circle, Mobile, Ala. 36608
		2. Miss Norma Jackson	Rt. 1 Box 252, Irvington, Ala. 36544
Aldersgate:	(*)	1. Mr. Levi Hopkins, Sr.	Rt. 1, Mt. Vernon, Ala. 36560
		2. Mr. Roland Stanley, Jr.	Rt. 1, Mt. Vernon, Ala. 36560
Bayou la Batre:	(*)	1. Mrs. Georgene Sellers	223 S. Coden Ave., Bayou la Batre, Ala. 36509
	(r)	2. Mrs. Louise Horn	369 N. Coden Ave., Bayou la Batre, Ala. 36509
Calvert-McIntosh:	(*)	1. Mr. George Woodyard	P.O. Box 134, McIntosh, Ala. 36553
		2. Ms. B.B. Jennings	P.O. Box 18, Calvert, Ala. 36513
Chatom-Chalker Memorial:		1. Mr. George Powell Taylor, M.D.	Tibbie, Ala. 36583
		2. Mr. Boyd Harris, Jr.	Tibbie, Ala. 36583
		2. Mr. Billy D. Taylor	Tibbie, Ala. 36583
Citronelle:		1. Ms. Johnnie Helveston	Rt. 1, Box 510, Citronelle, Ala. 36522
		2. Mr. Dan McKenzie	404 College Dr., Citronelle, Ala. 36522
Coden:		1. Mr. R.L. Rabby	Box 205, Coden, Ala. 36523
		2. Mr. Ralph Bosarge	Rt. 3, Box 103, Grand Bay, Ala. 36541
Creola-Plateau:		1. Mr. Marshall Whiddon	6789 Celeste Rd., Saraland, Ala. 36571
		2. Mr. M.R. Peck	Rt. 1, Box 200, Creola, Ala. 36525
Dauphin Island:	(*)	1. Mr. Creed Richman	Rt. 2, Box 48, Irvington, Ala. 36544
		2. Mr. W.G. Fain	Dauphin Island, Ala. 36528
Deer Park-Fruitdale:		1. Mr. Floyd Landrum	Vinegar Bend, Ala. 36584
		2. Mr. Glover Mizell	Vinegar Bend, Ala. 36584
Ebenezer:	(*)	1. Mr. W.W. Lynes	Rt., Wagarville, Ala. 36585
		2. Mrs. Douglas Flowers	Rt., Wagarville, Ala. 36585
Fowl River-Zirlott Road:		1. Mrs. Gene S. Loftin	Rt. 1 Box 307, Theodore, Ala. 36582
		2. Mr. W.C. Loftin	Rt. 1, Box 307, Theodore, Ala. 36582
Georgetown-Chunchula:	(*)	1. Mrs. Lucille Byrd	P.O. Box 381, Citronelle, Ala. 36522
		2. Mrs. Erwin Miller	Rt. 1, Box 368, Chunchula, Ala. 36521
Grand Bay:	(*)	1. Mr. Robert Challen	Rt. 1, Box 738, Grand Bay, Ala. 36541
		2. Mrs. Plummer Rowell	P.O. Box 237, Grand Bay, Ala. 36541
		2. Mr. Robert Green	Rt. 2, Box 219, Grand Bay, Ala. 36541

Irvington:		1. Mr. Eddie Balcom	Rt. 2, Box 802, Irvington, Ala. 36544
		2. Mrs. Ruth Isham	Rt. 1, Box 1330, Irvington, Ala. 36544
Millry:	(*)	1. Ms. Maudie Stricklan	Rt. 2, Millry, Ala. 36558
	(r)	2. Mrs. Nellie J. Clark	Rt. 2, Millry, Ala. 36558
Mobile:			
Ashland Place:		1. Mr. L.W. Brown	2207 N. Levert Dr., Mobile, Ala. 36607
		2.	
Broad St.:	(*)	1. Mr. J.R. Weaver	1555 Coalesway Dr., Mobile, Ala. 36609
	(r)	2. Mr. Kenny Newman	1507 Government St., Mobile, Ala. 36604
Chickasaw:		1. Mrs. L.M. Selman	317 Alpine St., Chickasaw, Ala. 36611
		2. Miss Ruby Ogle	300 Southwest Blvd., Chickasaw, Ala. 36611
Crawford Chapel:	(*)	1. Mr. M.L. Howell	Rt. 1 Box 358, Semmes, Ala. 36575
		2. Mr. Ernest Miller	Rt. 3 Box 303, Mobile, Ala. 36608
Dauphin Way:		1. Mr. Frank Stone	301 Gaines Ave., Mobile, Ala. 36609
	(*)	1. Mr. Ernest Todd	3762 Amruth Dr., Mobile, Ala. 36608
	(*)	1. Mr. James Bledsoe	159 Levert, Mobile, Ala. 36607
		2. Dr. David Powell	513 Springwood Dr., Mobile, Ala. 36608
		2. Mr. John W. Mobley	211 Woodlands, Mobile, Ala. 36607
		2. Mrs. Frances Stone	301 Gaines Ave., Mobile, Ala. 36609
		2. Mrs. Ernest Todd	3672 Amruth Dr., Mobile, Ala. 36608
		2. Mrs. James Bledsoe	159 Levert, Mobile, Ala. 36607
		2. Mrs. David Powell	513 Springwood Dr., Mobile, Ala. 36608
		2. Mrs. John Mobley	211 Woodlands, Mobile, Ala. 36607
Christ Church:	(*)	1. Ms. Mildred Slaughter	6551 Dickens Ferry Rd., Mobile, Ala. 36608
	(r)	2. Mr. Luther Taylor	5801 Regents Dr. N., Mobile, Ala. 36609
Forest Hill:		1. Mr. Jack O. Mooney	1053 Gallen Ct., Mobile, Ala. 36608
		2. Mr. T.A. Alexander	5950 Zeigler Blvd., Mobile, Ala. 36608
		2. Dr. Conan E. Davis	4113 Ursuline Dr., Mobile, Ala. 36608
Fulton Heights:		1. Mr. Ray Carpenter	716 Oakfield Dr., Mobile, Ala. 36609
		2. Mrs. Mary Cowan	1456 Shelton Dr., Mobile, Ala. 36605
Government Street:		1. Mr. W.V. McRaney	41 Yester Place, Mobile, Ala. 36608
		2. Mr. R.D. Culberson	2774 Brierwood, Mobile, Ala. 36606
Grace:	(*)	1. Ms. Hope Downey	Rt. 12, Box 297, Mobile, Ala. 36609
Kingswood:		1. Mrs. R.E. Miller	2751 Longleaf Dr., Mobile, Ala. 36609
		2. Mrs. C.W. McKinney	4201 Fellowship Dr., Apt. 1-O, Mobile, Ala. 36609
Oakdale:			
Pleasant Valley:		1. Mr. Roy Hadden	255 Irvine Rd., Mobile, Ala. 36606
		2. Mr. David Sill	1255 Windwood Dr., Mobile, Ala. 36605
Sage Ave.:		1. Mr. Conder Lortz	20 Calvary Charge, Spanish Fort, Ala. 36527
		2. Mr. C.A. Douglas	3173 Baronne St., Mobile, Ala. 36606
St. Francis St.:		1. Mr. Claude Kersh	294 Sienna Vista, Mobile, Ala. 36607
		2. Mr. L.H. Cave, Sr.	4200 Beau Terra Dr., Mobile, Ala. 36618
St. John:		1. Mrs. Nell Moreland	1380 Ridgewood Dr., Mobile, Ala. 36608
		2. Mr. Charles McGlothern	821 N. Challen Dr., Mobile, Ala. 36608
St. Mark:		1. Mr. A.J. Bridgewater	Rt. 7 Box 440-F, Mobile, Ala. 36608
		2. Mrs. Martha Wood	375 Arnold Rd., Mobile, Ala. 36608
South Brookley:	(*)	1. Mr. Joe McCaghren	1855 N. Daniels Rd., Mobile, Ala. 36605
	(r)	1. Mr. Fred H. Maulden, Sr.	2372 Willowdale, Mobile, Ala. 36605
Springhill Ave.:		1. Mr. Leonard Phillips	500 Willow Brook Run, Mobile, Ala. 36608
		2. Mrs. Betty Skinner	5324 Overlook Rd., Mobile, Ala. 36618
Toulminville-Warren St.:		1. Mr. Willie Rushton	2155 Mimosa Dr., Mobile, Ala. 36617
		2. Mr. S.A. Washington	655 S. Warren St., Mobile, Ala. 36603
Wesley Chapel-Theodore First:	(*)	1. Mr. Lamar Douglas	Rt. 5, Theodore, Ala. 36582
	(r)	2. Mr. Clinton Graham	Rt. 5 Box 69, Theodore, Ala. 36582
West Side:	(*)	1. Mr. Lex Lawrence	409 Sage Ave. S., Mobile, Ala. 36606
		2. Mr. M.H. Robertson	161 April St., Mobile, Ala. 36608
Mt. Vernon:		1. Mr. Willis E. Coleman	Mt. Vernon, Ala. 36560
		2.	
Pine Grove:		1. Mr. Richmond Pearson	Leroy, Ala. 36548
		2. Mr. Steve Phillips	Rt. 1, Box 67, Leroy, Ala. 36548

Prichard:			
Eight Mile:		1. Ms. Myrtle Smith	4528 Old Citronelle Hgy., Eight Mile, Ala. 36613
		2. Mr. Harry E. McDavid	5039 St. Stephens Rd., Eight Mile, Ala. 36613
First:	(*)	1. Mr. W.D. Williams	3304 College Parkway, Eight Mile, Ala. 36613
	(r)	2. Mr. John Swindull	321 Lee St., Chickasaw, Ala. 36611
Whistler-Hubbard Memorial:		1. Mr. Olan Phillips	Rt. 3, Box 314-S, Mobile, Ala. 36608
		2. Mr. Urell Welborn	210 Durant St., Mobile, Ala. 36607
		2. Mrs. Ora Mae Chance	210 Durant St., Mobile, Ala. 36607
St. Stephens:		1. Mr. Cecil Alston	St. Stephens, Ala. 36569
		2. Mrs. Cecil Alston	St. Stephens, Ala. 36569
Saraland:		1. Mr. R.J. Till	916 Escambia St., Prichard, Ala. 36610
		2. Mr. Earl Baldwin	P.O. Box 5864, Saraland, Ala. 36571
Satsuma:		1. Mr. Dwain Alverson	5862 Twin Branch Rd., Satsuma, Ala. 36572
		2. Mr. M.D. Davis	107 Craig Dr., Saraland, Ala. 36571
Sunflower:		1. Ms. Glenn Greenhill	Rt. 1, Box 139, Wagarville, Ala. 36585
		2. Ms. Henry Greenhill	Rt. 1, Wagarville, Ala. 36585
Theodore:		1. Mrs. Maynard Presnell	Rt. 2, Box 318, Theodore, Ala. 36582
		2. Mrs. Roy Howard	Rt. 2, Box 291, Theodore, Ala. 36582
Wilmer-Tanner Williams:	(*)	1. Mr. Guy Williams	Rt. 1, Box 159, Wilmer, Ala. 36587
	(r)	2. Mr. Herman Brandt	Rt. 1, Wilmer, Ala. 36587

MONTGOMERY DISTRICT

District Lay Leader:		Mr. Wade Segrest	Rt. 1, Shorter, Ala. 36075
District President, U.M.W.:		Mrs. Hoyt Roberts	756 Sherwood Dr., Auburn, Ala. 36830
District Youth Delegates:		1. Miss Becky Esco	3349 Arborfield Rd., Montgomery, Ala. 36109
		1. Mr. John Denton	P.O. Box 217, Tallassee, Ala. 36078
		2. Miss Cynthia T. Colvin	1807 Gatewood Dr., Montgomery, Ala. 36106
		2. Miss Susan Evans	54 E. Fairview Ave., Montgomery, Ala. 36106
Antioch:		1. Ms. Mary McAuley	Rt. 2 Box 181, Notasulga, Ala. 36866
		2. Mr. Ted Baker	110 Dorman Ave., East Tallassee, Ala. 36023
Auburn:			
First:		1. Dr. Floyd Vallery	314 Gardner Dr., Auburn, Ala. 36830
		1. Mr. Charles Rew	533 Heard Ave., Auburn, Ala. 36830
	(p)	2. Mrs. Earl Norton	1338 Peachtree Cir., Auburn, Ala. 36830
Grace:	(*)	1. Mrs. Peggy Copeland	653 Forestdale Rd., Auburn, Ala. 36830
	(r)	2. Mr. Jimmy Carter	321 Kimberly Dr., Auburn, Ala. 36830
Benson Circuit:		1. Ms. Jettie Leonard	Eclectic, Ala. 36024
		2.	
Fairview:		1. Mrs. Edna Luckie	102 Dublin, Montgomery, Ala. 36108
		2. Mrs. Elsie Johnson	Rt. 2 Box 287, Montgomery, Ala. 36108
Hope Hull:		1. Mr. Collins Gordon	Rt. 2 Box 199, Hope Hull, Ala. 36043
		2. Mr. Chris Green	Rt. 1 Box 238, Hope Hull, Ala. 36043
LaPlace:		1. Mr. Wade Segrest	Rt. 1, Shorter, Ala. 36075
		2. Mr. Eric Daughtry	Rt. 3, Tuskegee, Ala. 36083
		2. Mrs. Mary Ann Sheppard	Rt. 1 Box 105, Shorter, Ala. 36075
Eclectic:		1. Mr. Fred Thomas	P.O. Box 160, Eclectic, Ala. 36024
		2. Mr. Luke Lanier	P.O. Box 82, Eclectic, Ala. 36024
Eclectic Circuit:		1. Mrs. Minnie Thompson	P.O. Box 208, Tuskegee Institute, Ala. 36088
		2. Mr. William Steele	
		1. Miss Felicia Hardnett	Rt. 2 Box 301, Tallassee, Ala. 36078
		1. Mrs. Johnnie Bickley	Rt. 2 Box 192, Eclectic, Ala. 36024
		1. Miss Betty Cauntt	Rt. 2 Box 148-B, Tallassee, Ala. 36078
Lee Circuit:	(*)	1. Mrs. G.L. Story	Rt. 1 Box 181, Opelika, Ala. 36801
		2. Mrs. G.L. Story	Rt. 1 Box 181, Opelika, Ala. 36801
	(r)	2. Mr. Travis Letlow	Rt. 4 Box 174, Opelika, Ala. 36801
Liberty:	(*)	1. Mrs. Margie Hood	Rt. 1 Box 102A, Notasulga, Ala. 36866
Loachapoka:		1. Dr. Harry Ponder	Rt. 1, Dadeville, Ala. 36853
		2. Dr. Roger Rawe	Rt. 1, Dadeville, Ala. 36853
Marvyn-Watoola:		1. Mr. Lonnie Jenkins	Rt. 2 Box 250, Opelika, Ala. 36801
		2. Mrs. Mary Jenkins	Rt. 2 Box 250, Opelika, Ala. 36801

Montgomery:				
Aldersgate:		1.	Mr. James Mitchell	4 Oak Forest Dr., Montgomery, Ala. 36109
		2.	Mr. H. Burson	3502 Royal Crest Dr., Montgomery, Ala. 36109
Asbury:		1.	Mrs. Gene Doan	3538 Wood Park Dr., Mongtomery, Ala. 36116
		2.	Mr. Luther Berry	1230 Noremac Rd., Montgomery, Ala. 36109
Burge Memorial-Boylston:	(*)	1.	Mr. F.A. McCracken	1127 Rosedale Dr., Montgomery, Ala. 36107
	(r)	2.	Mr. Lamar Johnson	443 Clanton Ave., Montgomery, Ala. 36104
Capitol Heights:		1.	Mr. Robert Cheney	3506 Ramsey Rd., Montgomery, Ala. 36107
	(p)	2.	Mr. Steve Morris	569 Glade Park Loop, Montgomery, Ala. 36107
		2.	Mr. H.H. Mitchem	118 Brantwood Dr., Montgomery, Ala. 36109
		2.	Mrs. Mae Huestess	2111 Madison Ave., Montgomery, Ala. 36107
Dalraida:		1.	Col. Eugene Cook	348 Mont Vista, Montgomery, Ala. 36109
		2.	Mr. John D. Rowland	Dalraida Terrace, Montgomery, Ala. 36109
Dexter Ave.:		1.	Mr. Neal Posey	3005 Woodley Rd., Montgomery, Ala. 36111
		2.	Mr. James Naive	4502 Rainbow Rd., Montgomery, Ala. 36116
Chisholm:		1.	Mr. George Lambert	525 5th St., Montgomery, Ala. 36110
		2.	Mr. H.C. Tyler	42 Puckett St., Montgomery, Ala. 36610
First:	(*)	1.	Mrs. Mary Ellen Bullard	3359 Warreton Rd., Montgomery, Ala. 36111
	(r)	2.	Mrs. Charles Forester	3365 LeBron Ave., Montgomery, Ala. 36106
		1.	Mr. Tom Jones	2193 Woodley Rd., Montgomery, Ala. 36111
		1.	Dr. Robert Henry, Sr.	3211 LeBron Ave., Montgomery, Ala. 36106
	(r)	2.	Mr. Fred Whitehead	3496 Cloverdale Rd., Montgomery, Ala. 36111
	(*)	1.	Mr. Ham Wilson	2186 Allendale Rd., Montgomery, Ala. 36111
Frazer Memorial:		1.	Mrs. Mildred Combs	2010 Kirkwood Dr., Rt. 7, Montgomery, Ala. 36111
		2.	Mr. Howard Wilkins	4030 St. Louis Rd., Montgomery, Ala. 36116
Metropolitan:		1.	Dr. Harrison DeShields	4067 Malabar Rd., Montgomery, Ala. 36108
		2.	Mrs. Emma Williams	2632 Springfield Dr., Montgomery, Ala. 36108
		2.	Mrs. Brenda Powers	304 Greenleaf Dr., Montgomery, Ala. 36108
Normandale:		1.	Mr. August Wilke, Sr.	3607 Cambridge Rd., Montgomery, Ala. 36111
		2.	Mr. George Hix	3916 Audubon Rd., Montgomery, Ala. 36111
Perry Hill:		1.	Mrs. Gail Cooper	312 Pecan Dr., Montgomery, Ala. 36109
		2.	Mr. Phil Browning	1201 Zephyr Hills Dr., Montgomery, Ala. 36109
St. James:		1.	Mr. Foy Campbell	3636 Farrar St., Montgomery, Ala. 36105
		1.	Mr. Frank Chew	3631 Princeton Rd., Montgomery, Ala. 36111
		2.	Mr. Robert Gatewood	2624 Oxford Dr., Montgomery, Ala. 36111
	(p)	2.	Mr. Bill Morrison	2625 Burkelaun Dr., Montgomery, Ala. 36111
		2.	Mr. John Howard	3476 E. Fernway, Montgomery, Ala. 36111
		1.	Mr. Wilson Still	2827 N. Fernway, Montgomery, Ala. 36111
St. Luke:		1.	Mr. M.G. Chapman	2532 Skyline Dr., Montgomery, Ala. 36107
		2.	Mrs. M.G. Chapman	2532 Skyline Dr., Montgomery, Ala. 36107
St. Marks:		1.	Mr. Richard Blocker	Apt. 106, 4911 Parktowne Montgomery, Ala. 36116
		2.	Mrs. Cleo Harden	30 S. Lewis St., Montgomery, Ala. 36107
St. Paul:		1.	Mr. James E. Lott	3364 Tuskegee Cir., Montgomery, Ala. 36108
		2.	Mrs. Ethel Cooper	821 Terrace Ave., Montgomery, Ala. 36106
Whitfield:		1.	Mr. Oscar Mason	2727 Fairmont, Montgomery, Ala. 36111
		2.	Mrs. Jack Pippin	P.O. Box 11496, Montgomery, Ala. 36111
Mulder Memorial:		1.	Mrs. Winnie Hogan	Rt. 4 Box 310, Wetumpka, Ala. 36092
		2.	Mr. Belton Leak	133 Ridgefield Estates, Wetumpka, Ala. 36092
Liberty:		1.	Mrs. Margie Hood	Rt. 1 Box 102A, Notasulga, Ala. 36866
		2.	Mrs. Mary Willie King	Rt. 1 Box 75, Notasulga, Ala. 36866
Notasulga:	(*)	1.	Mr. Murray Swann	P.O. Box 194, Notasulga, Ala. 36866
	(r)	2.	Mrs. Murray Swann	P.O. Box 194, Notasulga, Ala. 36866
Oak Valley:	(*)	1.	Mrs. Elva Lambrecht	Rt. 1 Box 325, Tallassee, Ala. 36078
		2.	Mrs. Alice Fuller	Rt. 2 Box 320, Eclectic, Ala. 36024
Opelika:				
First:	(*)	1.	Mr. Morton Carl	701 Laurel Dr., Opelika, Ala. 36801
	(r)	2.	Mrs. Richard T. Lovell	622 Terracewood, Opelika, Ala. 36801

New Style:	(*) 1.	Mr. Evander Anthony	Rt. 4 Box 527, Wetumpka, Ala. 36092
	2.	Mr. Joe Wood	#7 Village Ct. Apts., Opelika, Ala. 36801
Pepperell-Community:	1.	Mrs. Glayds T. Gaylor	2814 3rd Ave., Opelika, Ala. 36801
	2.	Mrs. Leo Weber	1401 First St., Opleika, Ala. 36801
St. Paul:	(*) 1.	Mr. Joe Woods	#7 Village Ct. Apts., Opelika, Ala. 36801
	2.	Mr. Evander Anthony	Rt. 4 Box 527, Wetumpka, Ala. 36092
Trinity:	1.	Mr. Athol Sylvester	P.O. Box 401, Opelika, Ala. 36801
	2.	Mr. Millard Moore	302 Hillcrest Ave., Opelika, Ala. 36801
Wesley Memorial:	(*) 1.	Mrs. Kathleen Mitchell	Box 79 Crawford Rd., Opelika, Ala. 36801
	(r) 2.	Mr. Cecil Mitchell	Box 79 Crawford Rd., Opelika, Ala. 36801
Pierce Chapel-Union:	1.	Mr. Byron Law	Rt. 1, Wetumpka, Ala. 36092
	2.	Mr. Fred Williams	Eclectic, Ala. 36024
	2.	Mr. Dallas Fulmer	511 Fifth St., Montgomery, Ala. 36110
Pine Grove-Buelah:	(*) 1.	Ms. Kathy Jones	Rt. 1, Riverview, Ala. 36872
	(r) 2.	Mr. Ralph McKemie	Rt. 1, Cusseta, Ala. 36852
Pintlala:	1.	Mrs. Annie Chestnutt	Rt. 1, Hope Hull, Ala. 36043
	2.	Mrs. Eruel Scarborough	Rt. 1, Hope Hull, Ala. 36043
Providence-Harmony:	(*) 1.	Mr. Weldon Owen	Rt. 1, Titus, Ala. 36080
	2.	Mr. A.K. Colquitt	Rt. 1, Titus, Ala. 36080
	2.	Ms. Gola B. Hall	Rt. 1, Titus, Ala. 36080
Salem Circuit:	1.	Mrs. Ruth Hodnett	Rt. 4 Box 208, Opelika, Ala. 36801
	2.	Mrs. Edna Gullotte	Rt. 4, Opelika, Ala. 36801
Snowdoun:	1.	Mrs. Susie Poole	Rt. 1 Box 381A, Montgomery, Ala. 36105
	2.	Mrs. Annyce Browder	Rt. 1 Box 402 G, Montgomery, Ala. 36105
Society Hill-Williams Chapel:	(*) 1.	Mr. John Davis	Rt. 1, Tuskegee, Ala. 36083
	2.	Mr. Bass Tally	Rt. 1, Tuskegee, Ala. 36083
Tallapoosa Circuit:	1.	Mr. Fred Ledbetter	Rt. 1 Box 250, Notasulga, Ala. 36866
	2.	Mr. Ray Gregory	Rt. 4, Tallassee, Ala. 36078
	2.	Mr. Billy Hudson	Rt. 1 Box 585, Dadeville, Ala. 36853
Tallassee:			
Carrville:	(*) 1.	Mr. Ben Moon	Rt. 1 Box 240, Tallassee, Ala. 36078
	2.	Mr. Orville Blake	P.O. Box 83, East Tallassee, Ala. 36023
East Tallassee:	1.	Mr. Jack Golden	Rt. 4 Box 321, Tallassee, Ala. 36078
	2.	Mrs. Irene Scroggins	Rt. 4 Box 329, Tallassee, Ala. 36078
First:	1.	Mr. Wilson Patterson	P.O. Box 292, Tallassee, Ala. 36078
	2.	Mr. Ben Capell	Rt. 2 Box 162-A-2, Eclectic, Ala. 36024
Trinity Weoka:	1.	Mr. William Maddox	Rt. 1 Box 82, Titus, Ala. 36080
	2.	Mr. Sidney Moore	Rt. 1, Equality, Ala. 36026
Tuskegee:			
Bowen:	1.	Mr. Elmer Jackson	P.O. Box 489, Tuskegee Institute, Ala. 36088
	2.	Mrs. Rachael K. Taylor	112 Colvert St., Tuskegee Institute, Ala. 36088
First:	1.	Mr. John F. Segrest	301 S. Main St., Tuskegee, Ala. 36083
	2.	Mr. Clarence A. Bazzell	799 S. Main St., Tuskegee, Ala. 36083
Wetumpka:	1.	Mr. M.H. Harden	705 Mansion St., Wetumpka, Ala. 36092
	(p) 2.	Mr. E.W.L. Coker	Rt. 3 Box 573-A, Wetumpka, Ala. 36092
Woodland:	1.	Mrs. Betty Jo Handey	Rt. 1, Pike Road, Ala. 36064
	2.	Mrs. Helen Gilder	Mt. Meigs, Ala. 36057

PENSACOLA DISTRICT

District Lay Leader:		Mr. James Byrd	7732 Chesterfield Rd., Pensacola, Fla. 32506
District U.M.W. President:		Mrs. Connie Sadler	P.O. Box 338, Gulf Breeze, Fla. 32561
Youth Delegates:	1.	Mr. Jim Sloan	1703 E. Burgess Rd., Pensacola, Fla. 32504
	1.	Mr. William E. Gilbert, Jr.	Box 4309, Eglin AFB, Fla. 32542
	2.	Mr. Jay Grant Bailey	10 Wedgewood Ln., Ft. Walton Beach, Fla. 32548
	2.	Mr. Bryan White	P.O. Box 467, Robertsdale, Fla. 36567
Aldersgate:	1.	Mr. Raymond Enfinger	Rt. 3 Box 732, Cantonment, Fla. 32533
	2.	Mr. Herbert Hicks	800 Barth Rd., Cantonment, Fla. 32533
Atmore:			
First:	1.	Mr. J.M. Mays	P.O. Box 639, Atmore, Ala. 36502
	2.	Mrs. E.M. King, Jr.	804 S. Pressley St., Atmore, Ala. 36502
McRae St.:	1.	Miss Ann Biggs	1702½ North, Brewton, Ala. 36426
	2.	Mrs. Majorie Dean	Star Rt. A, Atmore, Ala. 36502

Bagdad-Mae Edwards:		1. Mrs. Lucille Gatewood	Rt. 7 Box 59, Milton, Fla. 32570
		2. Mrs. David Pendleton	Bagdad, Fla. 32530
Bay Minette:			
First:		1. Mr. Kenneth Cooper	P.O. Box 1000, Bay Minette, Ala. 36507
		1. Mrs. Louvele Sams	Rt. 3 Box 272, Bay Minette, Ala. 36507
		2. Mr. C.V. Daniels	P.O. Box 927, Bay Minette, Ala. 36507
		2. Mr. Claude Kersh	P.O. Box 98, Bay Minette, Ala. 36507
St. Paul:		1. Mr. Harry Shiver	Rt. 3 Box 133, Bay Minette, Ala. 36507
		2. Mrs. Katie Smilie	103 W. 4th St., Bay Minette, Ala. 36507
Bethel:	(*)	1. Mrs. Marie Owens	Rt. 2 Box 31, Atmore, Ala. 36502
		2. Mrs. Ernest Roberts	Rt. 2 Box 30A, Bay Minette, Ala. 36502
Byrneville:		1. Mr. Roy J. Stuckey, Sr.	Rt. 1 Box 162, Century, Fla. 32535
		2. Mr. W.C. Barrineau	Rt. 2 Box 562, Cantonment, Fla. 32533
Canoe:		1. Mr. Madison Black	Rt. 4 Box 480, Atmore, Ala. 36502
		2. Mr. Pellar B. McKinley	Rt. 4 Box 270, Atmore, Ala. 36502
Cantonment:		1. Mr. J.T. Owen	130 Mintz Ln., Cantonment, Fla. 32533
		2. Mrs. Marian Mobley	P.O. Box 114, Molino, Fla. 32577
Century-McDavid:	(*)	1. Mrs. W.N. Showalter	P.O. Box 415, Century, Fla. 32535
		2. Mr. Bob Howington	P.O. Box 311, Century, Fla. 32535
	(r)	2. Mrs. R.A. Green	Rt. 1 Box 128, Century, Fla. 32535
Chumuckla:		1. Mr. Campbell Salter	Rt. 2 Box 386, Milton, Fla. 32570
		2. Mr. Homer Burns	Rt. 2, Milton, Fla. 32570
Cottage Hill-Clear Springs:		1. Mrs. Douglas Baggett	Rt. 4 Box 830, Cantonment, Fla. 32533
		2. Mr. Robert Creighton	Rt. 3 Box 298, Cantonment, Ala. 32533
Daphne:		1. Mrs. Lloyd Burris	P.O. Box 848, Daphne, Ala. 36526
		2. Mrs. Eron Green	P.O. Box 32, Daphne, Ala. 36526
Destin:		1. Mrs. Pat Chapman	408 Beach Dr., Destin, Fla. 32541
		2. Mrs. Nadine Powell	P.O. Box 335, Destin, Fla. 32541
Elizabeth Chapel:		1. Mrs. Mary Tidwell	Rt. 2 Box 338, Milton, Fla. 32570
		2. Mrs. Ester Conway	Rt. 2, Milton, Fla. 32570
Fairhope:		1. Mr. Jack Boykin	P.O. Box 342, Montrose, Ala. 36559
		2. Mr. Earl Forsman	202 S. Mobile St., Fairhope, Ala. 36532
Farm Hill:		1. Mr. L.A. Wiley	Rt. 2 Box 810, Cantonment, Fla. 32533
		2. Mr. Jimmy Barnett	Rt. 4, Cantonment, Fla. 32533
Flomaton:		1. Mr. P.A. Straughn	P.O. Box 486, Flomaton, Ala. 36441
		2. Mr. A.W. Traweek	P.O. Box 576, Flomaton, Ala. 36441
Foley:	(*)	1. Mr. Bob Schneeflock	P.O. Box 22, Foley, Ala. 36535
		2. Mrs. Lloyd Stiffler	Magnolia Springs, Fla. 36535
Ft. Walton Beach:			
First:	(*)	1. Mrs. Walter Glover	318 Brooks St. E., Ft. Walton Beach, Fla. 32548
	(*)	1. Mr. Chris Porter	17 Alexander Pl. Ft. Walton Beach, Fla. 32548
	(r)	2. Mrs. Mabel Worrell	34 Chelsea Dr., Ft. Walton Beach, Fla. 32548
	(r)	2. Mr. Carlton Long	22 Pryor Rd., Ft. Walton Beach, Fla. 32548
Trinity:		1. Mr. Bob Owens	809 Tuxado Dr., Ft. Walton Beach, Fla. 32548
		2. Mr. Joan Powell	1325 Julia Dr., Ft. Walton Beach, Fla. 32548
Gonzalez:		1. Mr. E.G. Archer	734 Archer Rd., Cantonment, Fla. 32533
		2. Mr. H.P. Land, Sr.	P.O. Box 313, Cantonment, Fla. 32533
Gulf Breeze:		1. Mrs. F.E. Booker	201 N. Sunset Blvd., Gulf Breeze, Fla. 32561
		2. Mr. F.E. Booker	201 N. Sunset Blvd., Gulf Breeze, Fla. 32561
Guy's Chapel:		1. Mrs. Betty Stewart	Star Rt., Bay Minette, Ala. 36507
		2. Mrs. Maxine Stewart	Star Rt., Bay Minette, Ala. 36507
Jay:		1. Mr. Luther Hendricks	Rt. 1 Box 25, Jay, Fla. 32565
		2. Mrs. Ruth Gomillion	824 W. 1st Ave., Jay, Fla. 32565
Loxley:		1. Miss Rosetta Hardy	Rt. 1 Box 121-O, Loxley, Ala. 36551
		2. Mrs. Maudie Archer	Loxley, Ala. 36551
Mamie's Chapel:	(*)	1. Mr. William Ferguson	Star Rt., Little River, Ala. 36550
		2. Mrs. Edith Cox	Star Rt. Box 138, Little River, Ala. 36550
Marlow-Gulf Shores:		1. Mr. Joe Garris	P.O. Box 516, Gulf Shores, Ala. 36542
		2. Mr. Fred Raber	Rt. 1, Summerdale, Ala. 36580

Mary Ester:	(*) 1.	Mr. James T. Thompson	216 Crewilla Dr., Ft. Walton Beach, Fla. 32548
	2.	Mrs. John Gahn	Rt. 1 Box 43 B, Mary Ester, Fla. 32569
Milton:			
Christ Church:	(*) 1.	Mrs. Charles Vanlandingham	Rt. 9 Box 397, Milton, Fla. 32570
	(r) 2.	Mr. Lamar Nobles	322 Ann Ave., Milton, Fla. 32570
	2.	Mrs. Normand Hudon	1300 Dogwood Rd., Milton, Fla. 32570
First:	(*) 1.	Dr. Warren Lanier	Rt. 5 Box 433, Milton, Fla. 32570
	(r) 2.	Mr. Leon Taylor	Rt. 5 Box 345, Milton, Fla. 32570
Mt. Carmel:	1.	Mr. L.N. Findley	Rt. 1 Box 780, Jay, Fla. 32565
	2.	Mrs. Fred Hendricks	Rt. 1 Box 782, Jay, Fla. 32565
Niceville:	1.	Mr. Jim Mulder	10 Hidden Cove, Valparaiso, Fla. 32580
	(p) 2.	Mrs. Gaynelle Newton	Hgwy. 285 S., Niceville, Fla. 32578
Pace:	(*) 1.	Mr. James Jonnson	Guernsey Rd., Pace, Fla. 32570
	2.	Mrs. Ruth Carruth	101 Pines Lane, Pace, Fla. 32570
Pensacola:			
Baars Street:	1.	Mrs. Nettie Cooley	2704 W. Baar St., Pensacola, Fla. 32505
	2.	Mrs. W.A. Tolar	324 Southwalk Pl., Pensacola, Fla. 32506
Bellview:	1.	Mr. Burt Brewton	5401 Saufley Field Rd., Pensacola, Fla. 32506
	2.	Mr. Donald Turman	6107 Chicago Ave., Pensacola, Fla. 32506
Cokesbury:	1.	Mr. John Williams	3631 Summit Blvd., Pensacola, Fla. 32503
	2.	Mr. Don Lehman	2245 McCutchen Pl., Pensacola, Fla. 32503
Ensley:	(*) 1.	Mr. Dennis Bailey	8702 Hollingsworth, Pensacola, Fla. 32504
	(r) 2.	Mrs. Phyllis Dickson	215 Topeka Rd., Pensacola, Fla. 32504
	2.	Mr. Donald Smith	Rt. 9 Box 902, Pensacola, Fla. 32504
Ferry Pass:	(*) 1.	Mrs. Audre Hayes	7920 Hilburn Rd., Pensacola, Fla. 32504
	(p) 2.	Mrs. Shirley Kegerreis	4615 Christie Dr., Pensacola, Fla. 32504
First:	1.	Mrs. Majorie Hart	601 N. 19th Ave., Pensacola, Fla. 32501
	2.	R. Adm. Magruder Tuttle	55 Star Lake Dr., Pensacola, Fla. 32507
Gadsden Street:	1.	Mrs. George T. Mitchell	120 Mango St., Pensacola, Fla. 32503
	2.	Mr. E.R. Robertson, Jr.	3063 Bay St., Gulf Breeze, Fla. 32561
Myrtle Grove:	1.	Mr. James E. Benton	926 N. 72nd Ave., Pensacola, Fla. 32506
	2.	Mr. Raul Saenz	7735 Chesterfield Dr., Pensacola, Fla. 32506
Pine Forest:	(*) 1.	Mr. Graham Smith	2500 Franciscan Dr., Pensacola, Fla. 32506
	2.	Mr. J.S. Mosier	5301 Regents Ave., Pensacola, Fla. 32506
	(r) 2.	Mrs. Barbara Stiller	7630 Stiller Lake Rd., Pensacola, Fla. 32506
Pleasant Grove:	(*) 1.	Mr. Ed Wadley	5680 Grande Lagoon Dr., Pensacola, Fla. 32507
	(r) 2.	Mr. Earl Peterson	2709 Grainger Dr., Pensacola, Fla. 32507
Richards Memorial:	1.	Mr. T.L. Baggett, Jr.	825 Bayshore Dr., Apt. 305, Pensacola, Fla. 32507
	2.	Mrs. Nettie Edge	5035 Midas Rd., Pensacola, Fla. 32506
St. Andrew:	1.	Mr. T.J. LeMaster	4534 St. Nazaire Rd., Pensacola, Fla. 32505
	2.	Mr. Fred Cook	904 Blue Springs Dr., Pensacola, Fla. 32505
St. Mark:	1.	Mrs. Ferne Ford	629 Whitney Dr., Pensacola, Fla. 32503
	2.	Mr. John Thom	4405 Scenic Hgwy., Pensacola, Fla. 32504
St. Paul:	1.	Mrs. Mabel J. Knight	Rt. 5 Box 330, Cantonment, Fla. 32533
	2.	Mr. James Singleton	615 N. "I" St., Pensacola, Fla. 32501
Summit Park:	1.	Mrs. Dot Strock	2033 Summit Blvd., Pensacola, Fla. 32503
	2.	Mrs. Sandra Allen	4750 Slaback, Pensacola, Fla. 32504
Warrington:	1.	Mrs. Jane Bickel	417 Big Bayou, Pensacola, Fla. 32507
	2.	Mrs. Eunice Bowers	206 S.E. Gilliland, Pensacola, Fla. 32507
Perdido:	(*) 1.	Mr. Jerry Zalfas	Hodgson Lane, Bay Minette, Ala. 36507
	2.	Mrs. Betty Zalfas	Hodgson Lane, Bay Minette, Ala. 36507
Pineview:	1.	Mr. E.H. Howell	Rt. 3 Box 18, Milton, Fla. 32570
	2.	Mr. Rex Thomas	Rt. 3 Box 51, Milton, Fla. 32570
Robertsdale:	1.	Mr. Trellis Wright	Rt. 1 Box 146 EG, Robertsdale, Ala. 36567
	(p) 2.	Mr. Walter Perry	Rt. 2 Box 286, Daphne, Ala. 36526
Rosinton:	1.	Mr. F.B. Ellison	Rt. 1, Robertsdale, Ala. 36567
	2.	Mr. Lloyd Northcutt	Rt. 1 Box 119 A, Robertsdale, Fla. 36567
Shalimar:	1.	Mr. Larry Parks	38 Birch Ave., Shalimar, Fla. 32579
	2.	Mr. Curtis Ireland	275 Briarwood Circle, Ft. Walton Beach, Fla. 32548

Spanish Fort:	(*) 1.	Mr. Cecil D. Coate	17 Fiesta Dr., Spanish Fort, Ala. 36527
	(r) 2.	Mr. Clarance L. Mershan	560 Wedgewood Dr., Daphne, Ala. 36526
	2.	Mr. W. Robert Kelly	16 Lancers Dr., Spanish Fort, Ala. 36527
Stapleton:	(*) 1.	Mr. Wendell Hardy	Bay Minette, Ala. 36507
	(r) 2.	Mr. George Hobbs	P.O. Box 335, Stapleton, Ala. 36578
Stockton:	(*) 1.	Mrs. Frank Earle	Star Rt. Box 104, Bay Minette, Ala. 36507
	2.	Miss Luella Ferguson	Star Rt. Box 66, Bay Minette, Ala. 36507
St. Paul (Midway):	(*) 1.	Mrs. Virginia Olsen	Rt. 2 Box 855, Gulf Breeze, Fla. 32561
	2.	Mrs. Cassandra Faust	P.O. Box 247, Cantonment, Fla. 32560
Summerdale:	(*) 1.	Mrs. Jene Dawkins	Rt. 1 Box 313 A, Summerdale, Ala. 36580
	(r) 2.	Mr. Eugene Passmore	Rt. 1 Box 198, Summerdale, Ala. 36580
	2.	Mrs. Marion Cleverdon	P.O. Box 115, Summerdale, Ala. 36580
Little Zion:	(*) 1.	Mr. Samuel James, Sr.	Star Rt. A Box 202, Stockton, Ala. 36579
	2.	Mr. Major Tunstall	Star Rt. A Box 229, Stockton, Ala. 36579

SELMA DISTRICT

District Lay Leader:		Mr. John Sherrer	137 Satterfield Rd., Selma, Ala. 36701
District President, U.M.W.:		Mrs. Lucille C. Hopkins	1905 Tremont St., Selma, Ala. 36701
Youth Delegates:	1.	Miss Kim Peck	105 Spanish Oaks Dr., Prattville, Ala. 36067
	1.	Mr. Ron Pickard	109 Heritage Hills, Prattville, Ala. 36067
	2.		
	2.		
Autaugaville:	1.	Mrs. Annie Edmondson	Rt. 3 Box 256, Selma, Ala. 36701
	2.	Mrs. Margaret Price	Box 35, Autaugaville, Ala. 36003
Beatrice:	1.	Mrs. R. Bruce Johnson	Box 27, Beatrice, Ala. 36425
	2.	Mr. Billy Pearson	Beatrice, Ala. 36425
Brent:	1.	Mrs. Howard Williams	Brent, Ala. 35034
	2.	Miss Peggy McGrew	Brent, Ala. 35034
Cain's Chapel:	1.	Miss Erline Curlee	Rt. 3 Box 564, Wetumpka, Ala. 36092
	2.	Mr. R.D. Metcalf	Rt. 2 Box 348, Deatsville, Ala. 36022
Camden:	1.	Mr. Doug Link	7 Rolling Hills Cr., Camden, Ala. 36726
	2.	Mrs. Polly Hill	Box 157, Camden, Ala. 36726
Centreville:	1.	Mr. Howard Cleveland	Box 266, Centreville, Ala. 35042
	2.	Mrs. Louise Rogan	Box 113, Centreville, Ala. 35042
Clanton First:	1.	Mr. William R. Forrester	Rt. 5 Box 365-C, Clanton, Ala. 35045
	2.	Mr. Dan Nolen, Jr.	Box 539, Clanton, Ala. 35045
Clanton-Lime Springs:	1.	Mrs. Leola Payne	Rt. 5 Box 243-A, Clanton, Ala. 35045
	2.	Mr. Bill Andrews	Rt. 5 Box 242-D, Clanton, Ala. 35045
Cox Chapel:	1.		
	2.		
Elmore:	1.	Mr. Jean Lawrence	Box 196, Elmore, Ala. 36035
	2.	Mrs. Jaunita Van Matre	P.O. Box 136, Deatsville, Ala. 36022
Forest Home:	1.	Mr. Herbert Atkins	Rt. 1 Box 157B, Forest Home, Ala. 36030
	2.	Mr. Audrey Cheatham	Rt. 4, Greenville, Ala. 36037
Fort Deposit:	(*) 1.	Mrs. Jo Ann Waters	Fort Deposit, Ala. 36032
	(r) 2.	Mrs. Marcia Golson	Fort Deposit, Ala. 36032
Greenville-First:	1.	Mr. Ralph Boutwell	855 Forest Dr., Greenville, Ala. 36037
	2.	Mr. Howard Haygood	822 Fort Dale Rd., Greenville, Ala. 36037
Greenville-Government Street:	1.	Mrs. Bertha Griggers	351 Hickory St., Greenville, Ala. 36037
	2.	Mrs. Bessie Mae Griggers	119 Boutwell St., Greenville, Ala. 36037
Greenville-St. Paul:	(*) 1.	Mr. Herbert Dean	Rt. 2 Burger St., Greenville, Ala. 36037
	2.	Mr. R.A. Thompson	Rt. 5, Greenville, Ala. 36037
Heiberger:	(*) 1.	Mr. Lewell Moore	Rt. 3, Marion, Ala. 36756
	2.	Mr. Warren Smith	Rt. 3, Marion, Ala. 36756
Jemison-Thorsby:	(*) 1.	Mrs. R.B. Johnson	Jemison, Ala. 35085
	2.	Mrs. Elizabeth Gill	Jemison, Ala. 35085
Lowndesboro:	1.	Mr. Lynn Davis Blackburn, Jr.	Rt. 1, Burkeville, Ala. 36725
	2.	Mr. Tom Blake	Hayneville, Ala. 36040
Marion Junction-Orrville:	1.	Mr. Euel Baker	Safford, Ala. 36733
	2.	Mr. Sam Neely	Orrville, Ala. 36767
Millbrook:	1.	Mr. W.C. Wingard, Jr.	3941 Graff Rd., Millbrook, Ala. 36054
	2.	Mrs. James Argo	Rt. 1 Box 678, Millbrook, Ala. 36054
Mt Nebo:	(*) 1.	Mrs. Paula Mims	Rt. 1 Box 70-C, Clanton, Ala. 35045
	2.	Mrs. Nettie Woodyard	Rt. 1, Billingsley, Ala. 36006

New Style-Locust Bluff:	1.	Mr. John W. DeRamus	Rt. 4 Box 492-C, Prattville, Ala. 36067
	2.	Mrs. Dixie Stoudmire	Rt. 4 Box 100, Clanton, Ala. 35045
Pine Apple:	(*) 1.	Mrs. Betty Nichols	2513 Lauderdale, Selma, Ala. 36701
	2.	Miss Doris Till	347 Ogden, Montgomery, Ala. 36105
Pine Level:	1.	Mrs. Cora Varnadore	1319 Adel St., Prattville, Ala. 36067
	2.	Mrs. Lula Sanderson	1114 Gaddis Ave., Prattville, Ala. 36067
Plantersville:	1.	Mr. Marvin Warren	Box 43, Plantersville, Ala. 36578
	2.	Mrs. Ruby Calhoun	Box 80, Maplesville, Ala. 36750
Prattville-First:	1.	Mr. William Davis	Box 382, Prattville, Ala. 36067
	2.	Mr. Frank Lamar, Jr.	Rt. 2 Box 447, Prattville, Ala. 36067
Prattville-Trinity:	1.	Mrs. Ruth Cox	114 Williams Ct., Prattville, Ala. 36067
	2.	Mrs. Sandy Tatum	Rt. 2 Box 422-C, Prattville, Ala. 36067
Robinson Springs:	1.	Mrs. Bable Jean Sides	Rt. 2 Box 199, Millbrook, Ala. 36054
	2.	Mrs. Mamie Bee Graff	Rt. 2 Box 315, Millbrook, Ala. 36054
Selma:			
Alabama Ave.:	1.	Mrs. Jean Clark	1205 9th Ave., Selma, Ala. 36701
	2.	Mrs. Louise McMilion	2 Union St., Selma, Ala. 36701
Church Street:	1.	Dr. Bracey Cross	218 Pine Needle Dr., Selma, Ala. 36701
	2.	Mr. Charles Frazer, Jr.	206 Pine Needle Dr., Selma, Ala. 36701
Memorial:	1.	Mrs. Robert Luker	2140 Church St., Selma, Ala. 36701
	2.	Mr. Shelton Hawsey	Rt. 4 Box 570, Selma, Ala. 36701
West Highlands:	(*) 1.	Mr. Pascal Judd	Rt. 1, Selma, Ala. 36701
	2.	Mr. Edgar McGill	Rt. 2 Box 401, Selma, Ala. 36701
Verbena:	1.	Mr. Excell Howard	Box 248, Verbena, Ala. 36091
	2.	Mr. H.O. Lawrence	Verbena, Ala. 36091
Walnut Creek:	1.	Mr. Cleveland Driver	1305 Lay Dam Rd., Clanton, Ala. 35045
	2.	Mr. Ray Enfinger	Rt. 6 Box 289, Clanton, Ala. 35045
	2.	Mrs. Ray Enfinger	Rt. 6 Box 289, Clanton, Ala. 35045

TROY DISTRICT

District Lay Leader:		Mr. Henry Greer	401 Flavia Circle, Troy, Ala. 36081
District President, U.M.W.:		Mrs. Leonard Shults	P.O. Box 215, Hurtsboro, Ala. 36860
Youth Delegates:	1.	Miss Alecia Curtis	P.O. Box 21, Glenwood, Ala. 36034
	(*) 1.	Miss Cindy Carr	Rt. 2, Luverne, Ala. 36049
	2.	Miss Joni Morgan	P.O. Box 132, Brantley, Ala. 36009
	2.	Miss Melanie Hayes	Rt. 4 Box 377, Phenix City, Ala. 36867
Alston-Clopton:	1.	Miss Anne Adams	Rt. 2, Clayton, Ala. 36016
	2.	Mr. William J. Adams, Jr.	Rt. 2, Clayton, Ala. 36016
Banks:	1.	Mrs. Amorette Harrison	Perote, Ala. 36061
	2.	Mrs. Betty Hixon	Rt. 2, Banks, Ala. 36005
Brantley:	1.	Miss Fran Tisdale	P.O. Box 65, Brantley, Ala. 36009
	2.	Mrs. Mary C. Catrett	Rt. 2, Brantley, Ala. 36009
Brundidge:	1.	Mr. Harold Rogers	201 Clayton St., Brundidge, Ala. 36010
	2.	Mr. Earl Helms	441 Bowden St., Brundidge, Ala. 36010
Campground-Petrey:	1.	Mrs. Margaret Petrey	P.O. Box 22, Petrey, Ala. 36062
	2.	Mrs. Mary Helen Johnson	Rt. 2, Luverne, Ala. 36049
Clayton:	(*) 1.	Mr. Marshall Williams, Jr.	204 Louisville Ave., Clayton, Ala. 36016
	2.	Mr. Frank Floyd	305 Louisville St., Clayton, Ala. 36016
Crawford:	1.	Mrs. Gladys Jackson	Rt. 1 Box 99, Salem, Ala. 36874
	2.	Mrs. Mary Bryce	Rt. 1 Box 89, Salem, Ala. 36874
Eufaula:			
Epworth:	(*) 1.	Mrs. Janet Scroggins	Rt. 2, River Road, Eufaula, Ala. 36027
	2.	Mrs. Clyde Medley	Rt. 1 Box 63, Eufaula, Ala. 36027
First:	(*) 1.	Mr. William V. Neville	P.O. Box 112, Eufaula, Ala. 36027
	(r) 2.	Mr. William Long	206 St. Francis Rd., Eufaula, Ala. 36027
Washington St.:	1.	Mr. J.W. Mallory	203 Kent Dr., Eufaula, Ala. 36027
	2.	Mr. Bobby Bickley	Rt. 2, Eufaula, Ala. 36027
Glenwood:	1.	Mrs. Inez McLeod	Rt. 1, Goshen, Ala. 36035
	2.	Mr. John W. Abercrombie	Rt. 2, Troy, Ala. 36081
Goshen:	1.	Mr. Dallas Schofield	Rt. 1, Goshen, Ala. 36035
	2.	Mrs. Mora Radford	Rt. 1, Troy, Ala. 36081

Hopewell:		1. Mrs. Louise K. Thompkins	Rt. 1 Box 123, Fitzpatrick, Ala. 36029
		2. Mr. Rex I. Baker	710 Ravencroft, Union Springs, Ala. 36089
Hurtsboro:		1. Mrs. Edith Perry	P.O. Box 74, Hurtsboro, Ala. 36860
		2. Mrs. Margie Cashwell	P.O Box 163, Hurtsboro, Ala. 36860
LaPine:		1. Mr. Rueben Ruff	P.O. Box 57, LaPine, Ala. 36046
		2. Ms. Virginia Spear	Rural Rd., LaPine, Ala. 36046
Louisville-Clio:		1. Mrs. Louise Price	Louisville, Ala. 36048
		2. Mrs. C.D. Snell	Clio, Ala. 36017
Luverne:		1. Mr. Eugene Williams	First St. Extension, Luverne, Ala. 36049
	(p)	2. Mr. James Watts	Edgewood Acres, Luverne, Ala. 36049
Midway:		1. Mrs. Wallace Steverson	Rt. 3 Box 32, Midway, Ala. 36053
		2. Mr. Patrick F. Gibson	Rt. 3, Midway, Ala. 36053
Mt. Carmel:		1. Mr. Moses Sellers	Rt. 1, LaPine, Ala. 36046
		2. Dr. Matt Holmes	Letohatchee, Ala. 36047
Phenix City:			
Epworth:		1. Mr. Joe Veasey	1402 S. 9th St., Phenix City, Ala. 36867
		2. Mrs. Ione Rice	1807 47th St., Phenix City, Ala. 36867
First:		1. Mr. Roy L. Smith, Sr.	3205 Summerville Rd., Phenix City, Ala. 36867
	(p)	2. Mr. O.D. Williams	Rt. 6 Box 468, Phenix City, Ala. 36867
		2. Mrs. Gordon Hill	3901 Brookwood Dr., Phenix City, Ala. 36867
Hillside:		1. Mr. Braxton Spahos	1308 24th Ave., Phenix City, Ala. 36867
		2. Mr. Jim L. Reed	3808 Auburn Rd., Phenix City, Ala. 36867
		2. Mrs. Jim L. Reed	3808 Auburn Dr., Phenix City, Ala. 36867
Summerville:		1. Mr. Paul Coulter	2505 9th Ave., Phenix City, Ala. 36867
		2. Mrs. Ruth Ann Powers	712 31st St., Phenix City, Ala. 36867
Trinity:		1. Mrs. Constance Duncan	2505 Summerville Rd., Phenix City, Ala. 36867
		2. Mr. Ford Duncan	2504 Summerville Rd., Phenix City, Ala. 36867
Pike Circuit:		1. Mrs. James Boutwell	Rt. 2, Troy, Ala. 36081
		2. Mr. Grady Griffin	Rt. 5, Troy, Ala. 36081
Pittsview:		1. Mrs. Elizabeth R. Cronic	P.O. Box 187, Hatchechubee, Ala. 36858
		2. Mrs. W.B. Herndon	P.O. Box 173, Hatchechubee, Ala. 36858
Ramer-Pine Level:		1. Mr. Robert E. McKinney	Pine Level, Ala. 36065
		2. Mr. S.E. Armistead	Rt. 1, Ramer, Ala. 36069
Rocky Mount:		1. Mrs. Gail Miller	Rt. 4 Box 149-B, Eufaula, Ala. 36027
		2. Mrs. Bettie Lou Bozeman	Rt. 4 Box 109 A 1, Eufaula, Ala. 36027
Rutledge:		1. Mrs. Byron Holland	1160 Lakewood Dr., Montgomery, Ala. 36106
		2. Mrs. Lamar Smith	Rt. 1, Rutledge, Ala. 36071
Sandy Ridge:		1. Mrs. E.W. Cates	Rt. 1, Fort Deposit, Ala. 36032
		2. Mr. Lee Geiger	Rt. 1, Fort Deposit, Ala. 36032
Seale:		1. Miss Rose Mary Monte	P.O. Box 68, Seale, Ala. 36875
		2. Ms. Clara Mihalko	Ft. Mitchell, Ala. 36856
Shady Grove:		1. Mrs. Opal Fannin	Rt. 2, Goshen, Ala. 36035
		2. Mrs. Harris Turner	Rt. 3, Troy, Ala. 36081
Smiths:		1. Mrs. Vennie Dunning	P.O. Box 144, Smiths, Ala. 36877
		2. Mr. J.B. Page	P.O. Box 51, Phenix City, Ala. 36867
Troy:			
First:		1. Mr. Henry Greer	401 Flavia Circle, Troy, Ala. 36081
		2. Mr. Sidney Starling	500 Maple St., Troy, Ala. 36081
Park Street:	(*)	1. Mrs. Barbara Stewart	P.O. Box 486, Troy, Ala. 36081
	(r)	2. Mrs. Eleanor Dozier	P.O. Box 261, Troy, Ala. 36081
Union Springs:			
First:		1. Mrs. Lynn W. Jinks, Jr.	Rt. 2, Union Springs, Ala. 36089
	(p)	2. Mrs. J.H. Thomas	Rt. 1, Fitzpatrick, Ala. 36029
St. Paul:		1. Mrs. Sallie Roe	621 Grove Circle, Union Springs, Fla. 36029
		2. Mrs. Josephine Pinney	421 Rannie, Union Springs, Fla. 36029
White Oak-Liberty:		1. Mrs. Dot Powell	Rt. 3, Abbeville, Ala. 36310
		2. Mrs. Lula Watford	Rt. 3, Abbeville, Ala. 36310
Williams-Tennille:		1. Mrs. Sarah Lott	Rt. 1, Brundidge, Ala. 36010
		2. Mrs. Inez Jackson	Rt. 2, Brundidge, Ala. 36010

THE ROLL OF CHURCH LAY LEADERS AND COMPOSITION OF THE PASTORAL CHARGES

CHARGE	CHURCH	LAY LEADER	ADDRESS
		ANDALUSIA DISTRICT	
Andalusia: First:			
	First Church	Mr. Fred Taylor	1204 Valley View Dr., Andalusia, AL 36420
Andalusia: West End:			
	Oak Grove	Mr. Harold Grissett	Florala Rd., Andalusia, AL 36420
	Red Level	Mr. Robert Foshee	Red Level, AL 36420
	West End	Mr. Henry T. Lord	408 Henderson St., Andalusia, AL 36420
Baker:			
	Baker	(Not available)	
Bermuda Circuit:			
	Bellville	Miss Helen Barlow	Rt. 1, Box 104, Castleberry, AL 36432
	Bermuda	Mr. Grady Watson	Rt. E, Repton, AL 36475
	Owen's Chapel	Mr. Davis Owens	S. Mt. Pleasant Ave., Monroeville, Ala. 36460
Bolling Circuit:			
	Bolling	Mrs. Billie Bratcher	Rt. 3, Georgiana, AL 36033
	Rhodes Chapel	Mr. Eddie Anderson	Rt. 4, Box 212D, Greenville, AL 36037
Brewton: Alco:			
	Alco	Mr. Ross Glass	106 Lakeview Circle, Brewton, AL 36426
	Pollard	Mr. Ed Leigh Kelly	P.O. Box 655, Flomaton, AL 36441
Brewton: Cedar Hill:			
	Cedar Hill	Jack Peevy	Box 2099, East Brewton, AL 36426
	Fidelis	Mr. Roy Russell	Rt. 1, Jay, FL 32565
Brewton: East Brewton:			
	East Brewton	Elton Langston	Rt. 6, Box 371, Brewton, AL 36426
Brewton: First:			
	First Church	Mr. Jeff Larrimore	Rt. 5, Box 288-1, (Dogwood Ln.), Brewton, AL 36426
Castleberry:			
	Castleberry	Mr. John Ward	Castleberry, AL 36432
	Holly Grove	Mr. Titus Kirksey	Rt. 1, Castleberry, AL 36432
Conecuh Circuit:			
	Centenary	Mr. Ray Dean	Rt. 1, Box 295, Evergreen, AL 36401
	Hamden Ridge	Mr. Larry Pate	Rt. 1, Castleberry, AL 36432
	Mt. Pleasant	Mr. Lewis Heaton	York St., Monroeville, AL 36460
	Purnell	Mr. David Burt, Jr.	Rt. 1, Peterman, AL 36471
Crestview: First:			
	First Church	Mr. Clayton Lewis Johnson	246 Holland Ave., Crestview, FL 32536
Crestview: Friendship-New Bethel:			
	Friendship	Mr. Lee M. Davis	P.O. Box 405, Crestview, FL 32536
	New Bethel	Mr. Jim Pauley	Rt. 1, Box 143AC, Crestview, FL 32536
Dozier Circuit:			
	Cameron's Chapel	Mr. Bonard Prescott	Rt. 3, Brantley, AL 36009
	Dozier	Mr. George Maddox	P.O., Dozier, AL 36028
	Oakey Streak	Mr. Vernon Ingram	Rt. 2, Red Level, AL 36474
	Searight	Mrs. Eunice Lowman	Rt. 2, Dozier, AL 36028
Elba:			
	Elba	Mr. Robert E. Cannon	P.O. Box 177, Elba, AL 36323
	Ham Chapel	Mr. Leslie Lee	Rt. 5, Elba, AL 36323
Evergreen Circuit:			
	Baggett's Chapel	Mr. Lavon Pruitt	Rt. 1, Repton, AL 36475
	Brownville	Mr. Morris Brown	Rt. 3, Evergreen, AL 36401
	Mt. Union	Mr. A.D. Smith	Rt. C, Evergreen, AL 36401
Evergreen: First:			
	First Church	Mr. John Law Robinson	Rt. E, Evergreen, AL 36401
Evergreen: St. Paul:			
	St. Paul	Mr. Wiley Merrell	236 Riley St., Evergreen, AL 36401
	Sand Bar	Mr. Sam Berry	Rt. F., Box 246, Evergreen, AL 36401
	Shiloh	Mr. Samson Cheathem	300 East St., Brewton, AL 36426

Evergreen: Sparta Hill
Sparta Hill ..... Mr. Edward Whittle ..... 221 Cemetery Ave., Evergreen, AL 36401
Excel:
Excel ..... Mr. Bill Scruggs ..... P.O. Box 412, Excel, AL 36439
Florala:
Florala ..... Mr. John Baldwin ..... Rt. 1, Florala, AL 36442
Christian Home ..... Mr. Robert Ammons ..... Rt. 1, Florala, AL 36442
Hopewell ..... Mr. James Goolsby ..... Rt. 1, Florala, AL 36442
Frisco City:
Frisco City ..... Mr. Jimmy Tatum ..... P.O. Box 153, Frisco City, AL 36445
Mexia ..... Mr. Glenn Smith ..... Mexia, AL 36458
Georgiana:
Georgiana ..... Mr. Henry Johnson, Jr. ..... P.O. Box 249, Georgiana, AL 36033
Oak Grove ..... Mr. Wilton Shows ..... Rt. 2, Georgiana, AL 36033
Georgiana Circuit:
Antioch ..... Mr. Henry Hooks ..... Rt. 1, Red Level, AL 36474
Friendship ..... Mr. Rabon Matthews ..... Rt. 2, Georgiana, AL 36033
New Prospect ..... Mr. J.R. Steward ..... Rt. 1, Greenville, AL 36037
Wesley Chapel ..... Mr. L.D. Phillips ..... Rt. 2, Georgiana, AL 36033
Kinston Circuit:
Corner Creek ..... Mr. Cuthbert Lowery ..... Rt. 2, Kinston, AL 36453
Kinston ..... Myrtle Saunders ..... P.O., Kinston, AL 36453
Piney Grove ..... Mrs. Joise Crews ..... Rt. 2, Samson, AL 36477
May Creek Circuit:
Dixie ..... Mr. Charles M. Eckenrode ..... Rt. 7 Dixie, Andalusia, AL 36420
Douglas Chapel ..... Mr. James Andrews ..... Rt. 1, Brewton, AL 36426
May Creek ..... Mrs. Betty J. Miller ..... 1509 Ballard St., Brewton, AL 36426
McKenzie Circuit:
McKenzie ..... Mr. Alvie Blackburn ..... Rt. 2, McKenzie, AL 36456
New Home ..... Mr. Wilburn Bush ..... Rt. 3, Georgiana, AL 36033
Vera Cruz ..... Mrs. Qumie Taylor ..... Red Level, AL 36477
Monroeville:
Franklin ..... Dr. J.W. Johnson ..... Franklin, AL 36444
Monroeville ..... Mr. M.V. Gwin ..... 119 Leslie, Monroeville, AL 36460
Mt. Zion, East:
Bethel .....
Gantt .....
Mt. Zion, East ..... Mr. John Clark ..... Rt. 2, Box 45, Andalusia, AL 36420
Mt. Zion, West:
Mt. Zion, West ..... Mr. Keith Holcomb ..... Rt. 1, Evergreen, AL 36401
Opp: Friendship:
Friendship ..... Mr. Foland Foley ..... Rt. 3, Opp, AL 36467
Opp: First:
First Church ..... Mr. E.C. Nevin ..... P.O. Box 600, Opp, AL 36467
Opp: Memorial:
Macedonia ..... Mr. Richard Hammett ..... Rt. 1, Dozier, AL 36028
Memorial ..... Mr. Lamar Morris ..... Samuel Ave., Opp, AL 36467
Repton Circuit:
Hartwood ..... Mr. Newton Edwards ..... Rt. 1, Repton, AL 36475
Repton ..... Mr. Aubrey Evers ..... Repton, AL 36475
Springhill ..... Mr. Harold Hanks ..... Rt. 1, Repton, AL 36475
Woodlawn ..... Mr. Carl Reed, Sr. ..... Rt. 1, Monroeville, AL 36460
Samson:
Samson ..... Mr. Joe McCartney ..... Broad St., Samson, AL 36477
Sepulga Circuit:
Asbury ..... Mr. Talbert Miller ..... Rt. 1, Georgiana, AL 36033
Bethel ..... Vert Fraiser ..... Rt. 1, Georgiana, AL 36033
Bethlehem ..... Mrs. Louise Owens ..... Rt. 1, Pineapple, AL 36768
Concord .....
Jenkin's Chapel ..... Mr. John Thomas Owens ..... Rt. 1, Pineapple, AL 36768
Providence ..... Mr. H.N. Black ..... Rt. 3, Georgiana, AL 36033

Uriah Circuit:
Coley's Chapel ..... Mr. Arthur M. Coley ..... Rt. 2, Box 187, Atmore, AL 36480
Megargle ..... Mr. Elvin Till ..... P.O. Box 476, Frisco City, AL 36445
Mineola ..... Mr. J. Lester Peavy ..... Rt. 1, Box 138, Uriah, AL 36480
Uriah ..... Mr. Silas G. Tucker, Sr. ..... Rt. 1, Box 101A, Uriah, AL 36480
Wallace:
Wallace ..... Mr. Autry Hammac ..... Rt. 4, Brewton, AL 36426

DEMOPOLIS DISTRICT

Akron Circuit:
Clark Chapel ..... William Eddins ..... P.O. Box 143, Gainesville, AL 35464
Jackson Chapel ..... Percy White ..... Rt. 1, Box 89, Sawyerville, AL 36776
Johnson Hill ..... Walter Davis ..... Rt. 3, Box 27, Eutaw, AL 35462
St. Matthew ..... Elizah Knox ..... Rt. 2, Box 169, Moundville, AL 35474
Akron-Flatwoods:
Akron ..... Robert E. Ramey ..... P.O. Box 126, Akron, AL 35441
China Grove ..... Levi Griffin ..... 1817 E. 5th Ave., Tuscaloosa, AL 35401
Flatwoods ..... Mrs. J.M. Langham ..... Rt. 1, Box 153, Sawyerville, AL 36776
Allen:
Allen ..... Werner Wosnig ..... RFD 1, Grove Hill, AL 36451
Gainestown ..... Mrs. Maude Norris ..... Gainestown, AL 36540
Gosport ..... W.A. Bush ..... RFD 1, Whatley, AL 36482
Perry Chapel ..... Roy. N. Anderson ..... Walker Springs, AL 36586
Walker Springs ..... Milam James ..... Walker Springs, AL 36586
Bashi:
Bashi ..... Johnny Ingram ..... Rt. 3, Box 93, Thomasville, AL 36784
Cane Creek ..... W.L. Rotch ..... Lower Peach Tree, AL 36751
Creel's Chapel ..... Paul Luker ..... Star Rt., Morvin, AL 36762
Lower Peach Tree ..... Mrs. David Campbell ..... Lower Peach Tree, AL 36751
Butler:
Butler, First ..... James D. Evans ..... 1105 Jeff St., Butler, AL 36904
New Lusk ..... J.W. Land ..... Rt. 1, Toxey, AL 36921
Butler Circuit:
St. Mary ..... Hayse Tyson ..... Rt. 1, Box 15R, Butler, AL 36904
St. Paul ..... Jesse Grahams ..... Rt. 1, Box 155, Toxey, AL 36921
Wesley Chapel ..... Joe Tyson ..... Rt. 2, Box 178, Butler, AL 36904
Coatopa:
Belmont ..... Mrs. Allen Stewart ..... Rt. 1, Coatopa, AL 35450
Brewersville ..... Nathaniel Reed ..... Livingston, AL 35470
Whitfield ..... T.J. Steinwinder ..... Rt. 1, York, AL 36925
Coffeeville:
Campbell ..... W.H. Griffin ..... Campbell, AL 36727
Coffeeville ..... Jude Bumpers ..... Coffeeville, AL 36524
Salipta ..... Mrs. C.C. McKelvey ..... Salipta, AL 36570
Union Chapel ..... Mrs. Gordon Faile ..... Rt. 1, Salipta, AL 36570
Coke's Chapel:
Coke's Chapel ..... Fredy C. Reeves ..... Box 192, Ward, AL 36922
Half Acre ..... Thomas Jordan ..... Rt. 2, Sweetwater, AL 36782
Demopolis: First:
First Church ..... Roy Jordan ..... 1711 Marengo Dr., Demopolis, AL 36732
Eutaw:
Eutaw ..... J.S. Morris, Sr. ..... 212 Wilson Ave., Eutaw, AL 35462
Forkland ..... Andrew Wright, Jr. ..... Rt. 1, Box 302, Forkland, AL 36740
Salem ..... Truman Mayo ..... 4846 Virginia Cr., Tuscaloosa, AL 35401
Eutaw Circuit:
Mt. Sinai ..... Mrs. M.L. Snoddy ..... Rt. 3, Box 108, Eutaw, AL 35462
St. Paul ..... Ennis Johnson ..... Kirksey Ave., Eutaw, AL 35462
Springfield ..... Joseph Davis ..... Rt. 2, Eutaw, AL 35462

Gainesville:
Emelle ..... Fred Steagall ..... Emelle, AL 35459
Epes ..... Gilbert Williams ..... Epes, AL 35460
Gainesville ..... Miss Annie L. Long ..... Gainesville, AL 35464
Sardis ..... Mrs. J.T. Beasley ..... Boligee, AL 35443
Gastonburg:
Gastonburg ..... George Fendley ..... Catherine, AL 36728
Magnolia ..... Frank Norris ..... Magnolia, AL 36754
Geiger: First:
First Church ..... Frank Boyd, Jr. ..... Rt. 1, Emelle, AL 35459
Geiger Circuit:
Mt. Moriah ..... Mrs. Jewelus Gipson ..... Rt. 2, Box 79, Boligee, AL 35443
Oak Grove ..... Sylvester Smith ..... 801 Branch Ht., Eutaw, AL 35462
Soul Chapel ..... Mrs. Mary Thompson ..... Rt. 1, Box 112A, Emelle, AL 35459
Gilbertown:
Gilbertown ..... Marvin Merritt ..... Gilbertown, AL 36908
Greensboro:
Greensboro ..... Clarence Ryan ..... P.O. Box 456, Greensboro, AL 36744
Havana ..... Ed Avery ..... Rt. 2, Box 186A, Moundville, AL 35474
Grove Hill:
Grove Hill ..... Merwin York ..... P.O. Box 374, Grove Hill, AL 36451
Hebron ..... Bob Pruett ..... Rt. 1, Grove Hill, AL 36451
Jackson: First:
First Church ..... Ernest Woodson ..... 161 Walnut St., Jackson, AL 36545
Wesley Chapel ..... A.M. Bumpers ..... Rt. 1, Box 145E, Jackson, AL 36545
Jackson-McCann's:
McCann's ..... W.E. McVay ..... Rt. 1, Box 34C, Jackson, AL 36545
Union ..... Mrs. Grady Findley ..... Hwy. 5 N., Jackson, AL 36545
Whatley ..... Mrs. G.L. Whatley ..... Box 2, Whatley, AL 36482
Linden:
Jefferson ..... Clark Wilburn ..... Jefferson Rd., Demopolis, AL 36732
Linden ..... Paul Owensby ..... 309 N. Shiloh St., Linden, AL 36748
Lisman:
Bethel ..... Mrs. Maggie Land ..... Gilbertown, AL 36916
Christopher's Chapel ..... Neal Allen ..... Jachin, AL 36910
Lisman ..... Mrs. Susie Lee Allen ..... Cromwell, AL 36906
Pushmataha ..... Mrs. Ivy Cook ..... Rt. 1, Box 23, Lisman, AL 36912
Livingston:
Livingston ..... Robert P. Upchurch ..... P.O. Box 999, Livingston, AL 35470
Marion: First:
First Church ..... James Scruggs ..... 611 Moore St., Marion, AL 36756
Marion Circuit:
Antioch ..... T.B. Hicks ..... P.O. Box 205, Newbern, AL 36765
Simpson Chapel ..... Mrs. Bessie Goldsby ..... Rt. 3, Box 50, Marion, AL 36756
Zion Chapel ..... Richard Smith ..... P.O. Box 225, Marion, AL 36756
Melvin:
Brightwater ..... Claude Gavin ..... Rt. 1, Needham, AL 36915
Melvin ..... Clyde Mahaffey ..... P.O. Box 142, Melvin, AL 36913
Toxey ..... Marvin Oates ..... Rt. 1, Box 164, Toxey, AL 36921
Moundville:
Moundville ..... W.J. Chandler ..... P.O. Box 308, Moundville, AL 35474
Stewart ..... W.W. Duncan ..... Rt. 2, Box 364, Moundville, AL 35474
Mt. Hermon:
Liberty ..... J.A. Wyett ..... Rt. 1, Box 470, Greensboro, AL 35744
Mt. Carmel ..... Billy Drake ..... Rt. 2, Box 387, Greensboro, AL 36744
Mt. Hermon ..... Ernest Broughton ..... Rt. 1, Box 595, Greensboro, AL 36744
Pleasant Valley ..... Jack Calhoun ..... Rt. 2, Box 161, Greensboro, AL 36744
Ramey's Chapel ..... Mrs. W.J. Seale ..... Rt. 2, Box 161, Greensboro, AL 36744
Oak Grove Circuit:
Marietta ..... James Sanders ..... Rt. 3, Box 99, Marion, AL 36756
Oak Grove ..... James Avery, Sr. ..... Rt. 1, Box 180, Newbern, AL 36765

Pine Hill:
- Arlington ..... Mrs. Dan Cook ..... Rt. 1, Box 44, Pine Hill, AL 36769
- Kimbrough ..... Henry Jordon ..... Rt. 28, Kimbrough, AL 36746
- Pine Hill ..... L.W. Godbold ..... Box 298, Pine Hill, AL 36769
- Wesley Chapel ..... John L. Lisenbe ..... Rt. 1, Magnolia, AL 36754

Silas:
- Aquilla ..... B.K. Smith ..... Rt. 1, Millry, AL 36558
- Providence ..... James Brown ..... Rt. 1, Millry, AL 36558
- Silas ..... Claude B. Wimberly ..... Silas, AL 36919

South Choctaw:
- Barrytown ..... J.C. Hamrick ..... Rt. 1, Gilbertown, AL 36908
- Bladon Springs ..... Mrs. Pauline H. Kitzan ..... Bladon Springs, AL 36902
- Cullomberg ..... W.G. Stanley ..... Star Rt., Silas, AL 36919
- Pleasant Hill ..... Mrs. Colden Gibson ..... Rt. 1, Box 137A, Gilbertown, AL 36908

Sweet Water:
- Camp Ground ..... Charles Rentz ..... Linden, AL 36748
- Paynes Chapel ..... George K. Lewis ..... Sweet Water, AL 36782
- Sweet Water ..... Mrs. Joe B. Jackson ..... Rt. 2, Box 347, Sweet Water, AL 36782

Thomaston:
- Dayton ..... Mrs. S.D. McKnight ..... Dayton, AL 36731
- Dixons Mills ..... Gavin Henderson ..... Dixons Mills, AL 36736
- Myrtlewood ..... William Sansing ..... Myrtlewood, AL 36763
- Old Springhill ..... Lewie Allen ..... Demopolis, AL 36732
- Thomaston ..... Gerald Whitley ..... Thomaston, AL 36783

Thomasville:
- Liberty ..... E.B. Davis ..... P.O. Box 84, Catherine, AL 36728
- Thomasville ..... Gerald Corgill ..... P.O. Box 842, Thomasville, AL 36784

Trinity:
- Pelham ..... Robert James ..... Rt. 1, Box 100, Ward, AL 36922
- Trinity ..... Robert McKenzie ..... P.O. Box 35, Lavaca, AL 36911

Uniontown:
- Faunsdale ..... Roy Hereford, Jr. ..... Faunsdale, AL 36738
- Hobson Bethel ..... Alvin Smith ..... Newbern, AL 36765
- Uniontown ..... Robert Bamberg ..... Uniontown, AL 36786

York:
- Chestnut Grove ..... J.T. Alexander ..... 129 5th Ave., York, AL 36925
- York ..... W.O. Whitcomb ..... Box 357, York, AL 36925

DOTHAN DISTRICT

Abbeville:
- Abbeville ..... Mr. Guy Medley ..... Rt. 1, Abbeville, AL 36310

Ariton:
- Ariton ..... Mr. L.J. Peavy ..... Rt. 1, Ariton, AL 36311
- Pleasant Ridge ..... Mr. Larry Ezell ..... Rt. 1, Ariton, AL 36311
- Elamville ..... Mrs. Ruth Greene ..... Rt. 1, Airton, AL 36311

Asbury:
- Asbury ..... Mr. Jimmy D. Harrison ..... Rt. 1, Enterprise, AL 36330
- Midway ..... Mr. Lee Yarbrough ..... Rt. 2, Box 483, Geneva, AL 36340

Ashford:
- Ashford ..... Mr. W.H. Brown ..... Drawer S, Ashford, AL 36312

Bethel:
- Bethel ..... Mr. Thermon Deloney ..... Rt. 3, Ozark, AL 36360

Bethlehem:
- Bethlehem ..... Mr. T.M. Wilcox ..... Rt. 4, Bonifay, FL 32425
- Red Hill ..... Mr. C.P. Whitaker ..... Rt. 4, Bonifay, FL 32425

Big Creek:
- Big Creek ..... Mr. Louie Smith ..... Rt. 1, Cottonwood, AL 36320

Black:
- Black ..... Mr. T.O. Tanton ..... Rt. 1, Black, AL 36314
- Millville ..... Mr. Curtis Outlaw ..... Rt. 1, Hartford, AL 36314

Center:
- Center ..... Mr. Howell Skeen ..... Rt. 2, Box 236, Newville, AL 36353

Coffee Springs:
- Coffee Springs ..... Mrs. Wayne Purvis ..... P.O. Box, Coffee Springs, AL 36318
- Center Ridge ..... Mr. J.M. Stewart ..... Rt. 1, Coffee Springs, AL 36318

Columbia:
Columbia ..... Mr. Sammy Williams ..... Rt. 1, Columbia, AL 36319
Cottonwood:
Cottonwood ..... Mr. Dave Lerch ..... Cottonwood, AL 36320
Rocky Creek ..... Mr. Jimmy Womack ..... Rt. 1 (Avon), Ashford, AL 36312
Daleville:
Daleville ..... Mr. Keith Crisman ..... 10 Springdale Cr., Daleville, AL 36322
Dothan: Cloverdale:
Cloverdale ..... Mr. Stan Whitlatch ..... 1603 Ivy Dr., Dothan, AL 36301
Dothan: Curtis Memorial:
Curtis Memorial ..... Mr. Charles Jordan ..... Rt. 4, Box 113, Dothan, AL 36303
Dothan: Covenant:
Covenant ..... Dr. H. Samuel Prim, Jr. ..... Rt. 12, Box 17, Dothan, AL 36303
Dothan: First:
First Church ..... Mrs. Nadine Marley ..... 700 N. Iroquois, Dothan, AL 36303
Dothan: Highland Park:
Highland Park ..... Mr. Billy Outlaw ..... 1200 Monte Carlo Dr., Dothan, AL 36303
Dothan: Lafayette St.:
Lafayette St. ..... Mr. James Tyson ..... 103 Arden Ct., Dothan, AL 36303
Echo:
Echo ..... Mr. Ray Miller ..... Rt. 1, Newville, AL 36353
Brown ..... Mr. Junior Galloway ..... Rt. 1, Rt. 2, Ozark, AL 36360
Wesley Chapel ..... Mr. Baker Whatley ..... Rt. 1, Midland City, AL 36350
Enterprise: First:
First Church ..... Mr. Milton Spivey ..... 106 Alabama St., Enterprise, AL 36330
Enterprise: Pleasant Ridge:
Pleasant Ridge ..... Mr. Roy Hudson ..... 602 Dixie Dr., Enterprise, AL 36330
Enterprise: St. Luke:
St. Luke ..... Mr. William Schwartz ..... 600 Cedar Dr., Enterprise, AL 36330
Enterprise: St. Paul:
St. Paul ..... Dr. B. "Pat" Patterson ..... 113 Kate St., Enterprise, AL 36330
Enterprise: Wesley Chapel:
Wesley Chapel ..... Mr. Warren Hollis ..... Rt. 2, Box 402-B, Enterprise, AL 36330
Geneva: First:
First Church ..... Mr. Robert Reynolds ..... 1001 W. Pine Ave., Geneva, AL 36340
Geneva: Pleasant Ridge:
Pleasant Ridge ..... Mrs. Sandra Reagan ..... Rt. 2, Samson, AL 36477
Geneva: Westside:
Westside ..... Mr. Keter Bostic ..... 607 N. Wilson St., Geneva, AL 36340
Grimes:
Grimes ..... Mr. Herbert Beumer ..... Rt. 6, Box 176, Dothan, AL 36303
Haleburg:
Haleburg ..... Mr. George Grimsley ..... Rt. 1, Columbia, AL 36319
Hartford: First:
First Church ..... Mr. A.A. Smith ..... P.O. Box 7, Hartford, AL 36344
Hartford: St. Paul:
St. Paul ..... Mr. Paul Stanley ..... Rt. 1, Box 95, Hartford, AL 36344
Hartford: Tabernacle:
Tabernacle ..... Mrs. Trudy Caraway ..... 106 Slocomb Rd., Hartford, AL 36344
Headland:
Headland ..... Mr. William E. Woods ..... P.O. Box 247, Headland, AL 36345
Kinsey:
Kinsey ..... Mr. David Perryman ..... Rt. 9, Box 239, Dothan, AL 36303
Blackwoods ..... Mrs. Lucy Singleton ..... P.O. Box 41, Newville, AL 36353
Malvern ..... Mrs. J.W. Paulk ..... Rt. 7, Box 61, Dothan, AL 36301
Madrid-Whitaker:
Madrid ..... Mr. Kenneth Chumney ..... Madrid, AL 36348
Whitaker ..... Mr. Ray Knight ..... 404 Cottondale Rd., Graceville, AL 32440
Midland City:
Midland City ..... Mr. James Hartzog ..... P.O. Box H, Midland City, AL 36350
Mount Carmel:
Mount Carmel ..... Mr. Roger Woodham ..... Rt. 1, Box 207, Midland City, AL 36360
Mount Hebron:
Mt. Hebron ..... Mr. Earl Beasley ..... Rt. 1, Box 32, Newton, AL 36352

Mount Zion:
Mount Zion ..... Mr. Russell White ..... Rt. 2, Columbia, AL 36319
Napier:
Napier ..... Mr. Jack Bass ..... 2620 Denton Rd., Dothan, AL 36303
New Brockton:
New Brockton ..... Mr. Will H. Sawyer ..... Highway 67, New Brockton, AL 36351
Newton:
Newton ..... Mrs. Louise Cherry ..... P.O. Box 386, Newton, AL 36352
Old Tabernacle:
Old Tabernacle ..... Mr. Howard Lasseter ..... Rt. 2, New Brockton, AL 36351
Ozark: First:
First Church ..... Mr. James Y. Carroll ..... P.O. Box 999, Ozark, AL 36360
Ozark: Pleasant Hill:
Pleasant Hill ..... Mr. James Miller ..... 336 Yancey St., Ozark, AL 36360
Ozark: Post Oak:
Post Oak ..... Mr. R.C. Jernegan ..... Rt. 2, Ozark, AL 36360
Ozark: Westview Hgts.:
Westview Hgts. ..... Mr. James Pat Wall ..... 504 Morgan Lane, Ozark, AL 36360
Pinckard:
Pinckard ..... Mr. Frank Moring ..... Pinckard, AL 36371
Winslette Chapel ..... Mrs. Sam Scott ..... Rt. 1, Box 271, Newton, AL 36352
Piney Grove:
Piney Grove ..... Mr. William S. Blount ..... Rt. 11, Box 97, Dothan, AL 36301
Whitaker ..... Mr. Ray Knight ..... 404 Cottondale Rd., Graceville, FL 32440
Pleasant Grove:
Pleasant Grove ..... Mr. Milton Barnes ..... Rt. 2, Graceville, FL 32440
Pondtown:
Pondtown ..... Mr. Duane Schendel ..... Rt. 1, Hartford, AL 36344
Providence:
Providence ..... Mr. Astor Stewart ..... Rt. 1, Chancellor, AL 36316
Sardis: Enterprise:
Sardis ..... Mr. Charles L. Lay ..... Rt. 1, Chancellor, AL 36316
Sardis:
Sardis ..... Mr. LeRoy Hughes ..... Rt. 1, Black, AL 36314
Skipperville:
Asbury ..... Mr. Larry Chapman ..... 1111 Camilla Ave., Ozark, AL 36360
Mabson ..... Mr. Howard Monk ..... Rt. 1, Ozark, AL 36360
Magnolia ..... Mr. Sidney Childers ..... Rt. 2, Skipperville, AL 36374
Skipperville ..... Mr. Billy Childers ..... P.O. Box 247, Skipperville, AL 36374
Slocomb:
Hurricane ..... Mr. F. Rudolph Wright ..... Rt. 2, Box 238, Hartford, AL 36344
Slocomb ..... Mr. Larry Newton ..... Rt. 1, Slocomb, AL 36375
St. Mary:
St. Mary ..... Mr. Don Buntin ..... Rt. 1, Cottonwood, AL 36320
Sylvan Grove:
Sylvan Grove ..... Mr. Michael Woodham ..... Rt. 1, Midland City, AL 36350
Tabernacle:
Tabernacle ..... Mr. Luther Kelley ..... Rt. 7, Box 85, Dothan, AL 36301
Taylor:
Taylor ..... Mrs. Jessie Parker ..... Rt. 7, Box 414, Dothan, AL 36301
Webb:
Webb ..... Mr. E.D. Ivey ..... Rt. 1, Box 150, Webb, AL 36376
Wesley Chapel:
Oak Grove ..... Mrs. Gladys Howell ..... Rt. 1, Hartford, AL 36344
Wesley Chapel ..... Mr. Shelby Sallas ..... Rt. 1, Hartford, AL 36344

MARIANNA DISTRICT

Altha:
Altha ..... Mr. B.B. Wimberly ..... Rt. 1, Box 221, Marianna, FL 32446
Bascom:
Bascom ..... Mr. Richard Lawrence ..... Rt. 3, Box 238-1, Marianna, FL 32446
Blountstown:
Blountstown ..... Mr. Donald Stephens ..... 256 E. Sherry St., Blountstown, FL 32424

Bonifay:
Bonifay ..... Dr. Lynn Mayfield ..... P.O. Box 217, Bonifay, FL 32425
Bruce:
Black Creek ..... Mr. Jim Holland ..... Rt. 2, Box 322, Freeport, FL 32439
Bruce ..... Mr. Zenna Z. Pate ..... P.O. Box 16, Bruce, FL 32455
Pt. Washington ..... Mr. Van Ness Butler, II ..... Rt. 2, Box 830, Pt. Washington, FL 32454
Red Bay ..... Mr. Hughie V. Infinger ..... Red Bay Sta., Ponce de Leon, FL 32455
Campbellton:
Campbellton ..... Mr. Harry E. Farris ..... Graceville, FL 32440
Center Ridge:
Center Ridge ..... Mr. Dan McInnis ..... Rt. 3, Box 280, DeFuniak Springs, FL 32433
Darlington ..... Mr. R.A. Fuller ..... Rt. 2, Westville, FL 32469
Gaskin ..... Mr. James King ..... Rt. 2, Box 240, DeFuniak Springs, FL 32433
Piney Grove ..... Miss Rose Henley ..... Rt. 3, Box 45, DeFuniak Springs, FL 32433
Chipley:
Chipley ..... Mr. Roland Fowler ..... P.O. Box 266, Chipley, FL 32428
Cottondale:
Cottondale ..... Mr. Sam Fowler, Jr. ..... P.O. Box 259, Cottondale, FL 32431
Cypress:
Cypress ..... Mr. W.J. Crawford ..... Rt. 3, Box 660, Marianna, FL 32446
DeFuniak Springs: Alaqua:
Alaqua ..... Mr. Ronald Burgess ..... Rt. 4, Box 23W, DeFuniak Springs, FL 32433
DeFuniak Springs: First
First Church ..... Mr. E.D. Pinckard ..... 321 Circle Dr., DeFuniak Springs, FL 32433
DeFuniak Springs: Wesley Memorial
Wesley Memorial ..... Mr. Robert Campbell .... Rt. 1, Box 694 A, DeFuniak Springs, FL 32433
Freeport:
Freeport ..... Mrs. Lovie Laird ..... Freeport, FL 32439
Galilee:
Galilee ..... Mr. W.F. Williams, III ..... Rt. 4, Graceville, FL 32440
Graceville:
Graceville ..... Mr. Hugh Segrest, Jr. ..... 903 Brown St., Graceville, FL 32440
Grand Ridge:
Grand Ridge ..... Mr. Dale Baker ..... P.O. Box 156, Grand Ridge, FL 32442
Greenhills:
Greenhills .....
Greenwood:
Greenwood ..... Mr. Dallas Herring ..... Greenwood, FL 32443
Gulfview:
Gulfview ..... Mr. Charles Grice ..... P.O. Box 7112, Laguna Beach, FL 32407
Highland View:
Highland View ..... Mr. Harley Roberts ..... 8th St., Highland View, Port St. Joe, FL 32456
Honeyville:
Honeyville ..... Mr. Harold Thomas ..... Rt. 1, Wewahitchka, FL 32465
Lime Springs:
Lime Springs ..... Mr. Joe Bowden ..... Rt. 3, Samson, AL 36477
Lynn Haven:
Lynn Haven ..... Mr. Chester Heuerman ..... 4007 Napoli, Panama City, FL 32405
Malone:
Friendship ..... Mr. Albert Beasley ..... Rt. 1, Gordon, AL 36343
Malone ..... Mr. William L. Anderson ..... P.O. Box 63, Malone, FL 32445
Marianna: First:
First Church ..... Mr. Joe Toman ..... 301 Berkshire Rd., Marianna, FL 32446
Marianna: Grace:
Alford ..... Mr. A.C. Syfrett ..... Rt. 2, Cottondale, FL 32431
Grace ..... Mr. Lynnwood Wynn ..... Rt. 4, Box 16, Marianna, FL 32446
Mexico Beach:
Mexico Beach ..... Mr. Eddie Espinet ..... 100 Circle Dr., Mexico Beach, FL 32410
Mt. Zion:
Mt. Zion ..... Mr. Jackie Faircloth ..... Rt. 2, Graceville, FL 32440
New Hope:
New Hope ..... Mrs. Lucille Brackin ..... Star Rt., Vernon, FL 32462
Panama City: Callaway:
Callaway ..... Mr. Luther Milam ..... 381 N. Star, Panama City, FL 32401

Panama City: First:
First Church ..... Mr. Curtis Allan ..... P.O. Box 41, Panama City, FL 32401
Panama City: Forest Park:
Forest Park ..... Mrs. Sandra Etheridge .... 2829 Agnes Scott Dr., Panama City, FL 32405
Panama City: Hiland Park:
Hiland Park ..... Mr. Fred Wilcox ..... 4526 Transmitter Rd., Panama City, FL 32405
Panama City: Parker:
Parker ..... Mr. John Emig ..... 7061 Hugh St., Panama City, FL 32401
Panama City: St. Andrew:
St. Andrew ..... Mr. James L. Bates ..... 211 Airport Rd., Panama City, FL 32405
Panama City: St. Mark:
St. Mark ..... Mr. Ray Dunn ..... 1416 W. 23rd St., Panama City, FL 32405
Panama City: Springfield:
Springfield ..... Mr. Sammy Stewart ..... 613 N. 9th Plaza, Panama City, FL 32401
Panama City: Trinity:
Trinity ..... Mr. Truett Hughes ..... 3035 E. 5th St., Panama City, FL 32401
Panama City: Woodlawn:
Woodlawn ..... Mr. Stan Coston ..... 7926 S. Lagoon Dr., Panama City, FL 32407
Orange Hill:
Kynesville ..... Mr. W.W. Morris ..... Rt. 1, Box 747, Marianna, FL 32446
New Home ..... Mrs. Ilene Baxter ..... Rt. 4, Chipley, FL 32428
Orange Hill ..... Mr. Clayton Bush ..... Rt. 1, Box 257, Chipley, FL 32428
Pleasant Grove:
Pleasant Grove ..... Mr. Jesse Dennis ..... P.O. Box 232, Vernon, FL 32462
Ponce de Leon:
Ponce de Leon ..... Mrs. Nelda Scruggs ..... P.O. Box 101, Ponce de Leon, FL 32455
Popular Head:
Cedar Grove ..... Mr. C.W. Gilbert ..... Rt. 3, Box 137H, Bonifay, FL 32425
Popular Head ..... Mr. Marcus Huggins ..... Rt. 2, Geneva, AL 36340
Portland:
Portland ..... Mrs. Jean King ..... Rt. 1, Freeport, FL 32439
Port St. Joe:
Port St. Joe ..... Mr. Billy Joe Rish ..... P.O. Box 87, Port St. Joe, FL 32456
Salem:
Salem ..... Mr. James Jordan ..... Rt. 3, Graceville, FL 32440
Springhill ..... Mr. Harvey Sharon ..... Rt. 4, Graceville, FL 32440
Shady Grove:
Shady Grove ..... Mr. Hermon Green ..... Rt. 2, Grand Ridge, FL 32442
Sneads:
Sneads ..... Mr. Roy B. Tyree ..... Rt. 1, Box 220, Sneads, FL 32460
Venters Memorial:
Venters Memorial ..... Mr. James Elliott ..... P.O. Box 126, Niceville, FL 32578
Vernon:
Lakeview ..... Mr. Jerry Haviland ..... Rt. 1, Box 213, Caryville, FL 32427
Moss Hill ..... Mr. T.I. Miller ..... Rt. 2, Chipley, FL 32428
Vernon ..... Mr. Bob Hightower ..... Star Rt., Vernon, FL 32462
Wausau:
Wausau ..... Mr. B.J. Phillips ..... P.O. Box 5, Wausau, FL 32463
White Oak ..... Mr. Wesley Syfrett ..... Rt. 1, Chipley, FL 32428
Westville:
Otter Creek ..... Mr. Joe Hicks ..... Rt. 2, Box 15, Ponce de Leon, FL 32465
Westville ..... Mr. Willard Callahan ..... Westville, FL 32464
Wewahitchka:
Wewahitchka ..... Mr. Rodney Herring ..... P.O. Box 25, Wewahitchka, FL 32465
Williams Memorial:
Williams Memorial ..... Mr. Don Lilly ..... Rt. 1 Box 1016, Blountstown, FL 32424

MOBILE DISTRICT

Aldersgate:
Aldersgate ..... Mr. Roland Stanley, Jr. ..... Rt. 1, Mt. Vernon, AL 36560
Bayou la Batre: First:
First Church ..... Mr. Wade Bosarge ..... P.O. Box 293, Bayou la Batre, AL 36509

Calvert-McIntosh:
Calvert ..... Ms. B.B. Jennings ..... P.O. Box 18, Calvert, AL 36513
McIntosh ..... Mr. George Woodyard ..... P.O. Box 134, McIntosh, AL 36553
Chatom-Chalker Memorial:
Chalker Memorial ..... Mr. Boyd Harris, Jr. ..... Tibbie, AL 36583
Chatom ..... Mr. Ben Jones ..... Chatom, AL 36518
Citronelle:
Citronelle ..... Mr. Dan McKenzie ..... 404 College Dr., Citronelle, AL 36522
Coden:
Coden ..... Mr. Ronnie Wheeler ..... Box 197, Coden, AL 36523
Creola:
Creola ..... Mr. Marshall Whiddon ..... 6789 Celeste Rd., Saraland, AL 36571
Dauphin Island:
Dauphin Island ..... Mr. Creed Richman ..... Rt. 2, Box 48, Irvington, AL 36544
Deer Park-Fruitdale:
Deer Park ..... Mr. Richard Fisk ..... Deer Park, AL 36529
Epworth ..... Bypherd Courtney ..... Box 678, Vinegar Bend, AL 36584
Fruitdale ..... Mr. Richard Quiggle ..... P.O. Box 328, Fruitdale, AL 36539
Ebenezer:
Ebenezer ..... Mr. J.D. McCully ..... Wagarville, AL 36585
Fowl River-Zirlott Road:
Fowl River ..... Mr. Earl Michael ..... Rt. 1, Box 266, Theodore, AL 36582
Zirlott Road ..... Mr. Reynolds Thompson ..... Rt. 1, Box 385, Coden, AL 36523
Georgetown-Chunchula:
Chunchula ..... Mr. Tony Baskin ..... P.O. Box 3, Chunchula, AL 36521
Georgetown ..... Mr. Nathan Bohannon ..... Rt. 1, Box 357-A, Chunchula, AL 36521
Grand Bay:
Grand Bay ..... Mr. Bob Challen, Jr. ..... Rt. 4, Box 222, Grand Bay, AL 36541
Irvington:
Irvington ..... Mr. Henry Murray ..... Rt. 1, Box 14, Irvington, AL 36544
Millry Circuit:
Barlow ..... Mr. Harry Lassiter ..... Rt. 2, Millry, AL 36558
Millry ..... Mr. Robert Oates ..... Rt. 1, Millry, AL 36558
Minerva Memorial .....
Mt. Carmel ..... Mr. Wilson Dixon ..... Star Rt., Silas, AL 36919
Mobile: Ashland Place:
Ashland Place ..... Mr. L.W. Brown ..... 2207 N. Levert Dr., Mobile, AL 36607
Mobile: Broad Street:
Broad Street ..... Mr. J.R. Weaver ..... 1555 Coalesway Dr., Mobile, AL 36609
Mobile: Chickasaw:
Chickasaw ..... Mr. Jim Trout ..... 215 Fifth St., Chickasaw, AL 36611
Mobile: Christ
Christ ..... Mr. John Wartluft ..... 4267 Packingham Dr., Mobile, AL 36609
Mobile: Crawford:
Crawford ..... Mr. Raymond Tanner ..... Rt. 2, Box 297, Semmes, AL 36575
Mobile: Dauphin Way:
Dauphin Way ..... Mr. John W. Mobley ..... 211 Woodlands, Mobile, AL 36607
Mobile: Forest Hill:
Forest Hill ..... Mr. Richard Britton ..... 6105 N. St. Gallen Dr., Mobile, AL 36608
Mobile: Fulton Heights:
Fulton Heights ..... Mr. Don Van Erman ..... 1716 Perch Dr., Mobile, AL 36605
Mobile: Government Street:
Government Street ..... Mr. Douglas Culberson ..... 2774 Brierwood Dr., Mobile, AL 36606
Mobile: Grace:
Grace ..... Mr. Al Page ..... 15 Honey Ct., Mobile, AL 36609
Mobile: Kingswood:
Kingswood ..... Dr. L.W. Cottle ..... 3916 Woodmont Dr., Mobile, AL 36609
Mobile, Pleasant Valley:
Pleasant Valley ..... Mr. John Botts ..... 2721 Demetropolis Rd., Mobile, AL 36609
Mobile: Sage Avenue:
Sage Avenue ..... Mr. Conder Lortz ..... 20 Calvary Charge, Spanish Fort, AL 36527
Mobile: Oakdale:
Oakdale ..... Mr. J.W. Davis ..... Rt. 1, Box 128-G, Mobile, AL 36605
Mobile: St. Francis Street:
St. Francis Street ..... Mr. Claude Kersh ..... 294 Sienna Vista, Mobile, AL 36607

Mobile: St. John:
St. John ..... Mr. Maxwell Brown ..... 5755 Diane Dr., Mobile, AL 36618
Mobile: St. Mark:
St. Mark ..... Mr. Bruce Sherman ..... 2565 Old Dobbin Rd. E., Mobile, AL 36609
Mobile: South Brookley:
South Brookley ..... Mr. Joe McCaghren ..... 1855 N. Daniels Rd., Mobile, AL 36605
Mobile: Spring Hill Avenue:
Spring Hill Avenue ..... Mr. Tom Sawada ..... 7407 Howells Ferry Rd., Mobile, AL 36608
Mobile: Toulminville-Warren St.:
Toulminville-Warren St..... Mr. Lonnie S. Fells ..... 2305 Pennington St., Mobile, AL 36617
Mobile: Wesley Chapel-Theodore:
Theodore First ..... Mr. Lemuel Jones ..... Rt. 5, Box 158, Theodore, AL 36582
Wesley Chapel ..... Mr. George Morris ..... 1854 Lacy St., Mobile, AL 36617
Mobile: West Side:
West Side ..... Mr. Lex Lawrence ..... 409 S. Sage Ave., Mobile, AL 36606
Mt. Vernon:
Mt. Vernon ..... Mr. Milton L. Waite ..... Mt. Vernon, AL 36560
Pine Grove:
Pine Grove ..... Mr. Steve Phillips ..... Rt. 1, Box 67, Leroy, AL 36548
Prichard: Eight Mile:
Eight Mile ..... Mr. William Rodgers ..... Rt. 9, Box 193-B, Eight Mile, AL 36613
Prichard: First:
First Church ..... Mr. W.D. Williams ..... 3304 College Pkwy., Eight Mile, AL 36613
Prichard: Whistler-Hubbard Memorial:
Hubbard Memorial ..... Mr. Ollie Pearson ..... 270 Burton Ave., Mobile, AL 36607
Whistler ..... Mr. A.D. Wilbur, Jr. ..... Rt. 8, Box 573, Mobile, AL 36608
St. Stephens Circuit:
Midway ..... Mr. Robert L. Grimes ..... St. Stephens, AL 36569
New Hope ..... Mr. Norman Richardson ..... Frankville, AL 36538
St. Stephens ..... Mr. Ronnie Adams ..... St. Stephens, AL 36569
Saraland:
Saraland ..... Mr. Gene Brett ..... 1806 Chase Dr., Saraland, AL 36571
Satsuma:
Satsuma ..... Mr. John Fant ..... 25 Station Ave., Saraland, AL 36571
Sunflower Circuit:
Bethel ..... Mr. W.A. Knight ..... Rt. 1, Deer Park, AL 36529
Sims Chapel ..... Mr. Bates Johnston ..... Rt. 1, Box 330, McIntosh, AL 36553
Sunflower ..... Mr. Donald Gartman ..... Sunflower, AL 36581
Tanner-Williams:
Tanner-Williams ..... Mr. Guy A. Williams ..... Rt. 1, Box 156, Wilmer, AL 36587
Theodore:
Theodore ..... Mr. Roy Howard ..... Rt. 2, Box 291, Theodore, AL 36582
Wilmer:
Wilmer ..... Mr. Bluitt Tanner ..... Rt. 2, Wilmer, AL, 36587

MONTGOMERY DISTRICT

Antioch:
Antioch ..... Mr. Ted Baker ..... 110 Dorman Ave., E. Tallassee, AL 36023
Auburn: First:
First Church ..... Dr. Moore Burns ..... 210 Virginia Ave., Auburn, AL 36830
Auburn: Grace:
Grace ..... Dr. John E. Cochran ..... 400 Cross Creek Rd., Auburn, AL 36830
Benson Circuit:
Benson ..... Otha Thomas ..... Rt. 2, Box 98A, Alex City, AL 35010
Bethel .....
Chapel ..... Mr. Wilson Purter ..... P.O. Box 161, Notasulga, AL 36866
Rivers Chapel ..... James Holoquest ..... Rt. 1, Box 227A, Titus, AL 36080
Beulah:
Beulah ..... Mr. Frank Looser ..... Rt. 1, Cusseta, AL 36852
Eclectic:
Eclectic ..... Mr. John Wilson ..... P.O. Box 318, Eclectic, AL 36024

Eclectic Circuit:
Cedar Grove ..... Mrs. Minnie Thompson ..... P.O. Box 208, Tuskegee Institute, AL 36088
Oak Valley ..... Mr. P.J. Jackson ..... Rt. 2, Wetumpka, AL 36092
St. Paul ..... Mr. Tom N. Osborn ..... Rt. 2, Box 162GG, Tallassee, AL 36078
Fairview:
Fairview ..... Mr. Charles Holliday ..... 302 Garway, Montgomery, AL 36108
Hope Hull:
Hope Hull ..... Mr. Ray Callaway ..... 64 Richardson Rd., Hope Hull, AL 36043
LaPlace Circuit:
Bradford's Chapel ..... Mr. Clifford Ledbetter ..... Rt. 1, Box 106, Shorter, AL 36075
LaPlace ..... Mr. Wade Segrest ..... Rt. 1, Shorter, AL 36075
Neal's Chapel ..... Mr. George Daughtry ..... Rt. 3, Tuskegee, AL 36083
Lee Circuit:
Hopewell ..... Mr. Otis Story ..... Rt. 1, Box 181, Salem, AL 36874
Morris Chapel ..... Mr. Travis Letlow ..... Rt. 4, Box 174, Opelika, AL 36801
Pierce Chapel ..... Mr. Ernest Whatley ..... Rt. 5, Box 302, Opelika, AL 36801
Liberty:
Liberty ..... Mr. Bobby Watkins ..... Rt. 1, Box 76, Notasulga, AL 36866
Loachapoka Circuit:
Gold Hill ..... Mr. Robert Heath ..... Rt. 1, Waverly, AL 36879
Loachapoka ..... Mr. Woodrow W. Rowell ..... P.O. Box 233, Loachapoka, AL 36865
Roxana ..... Mr. George Moreman, Jr. ..... Rt. 1, Box 249, Waverly, AL 36879
Sardis ..... Dr. Charles A. Farrow ..... 807 Cherokee Rd., Alex City, AL 35010
Marvyn-Watoola:
Marvyn ..... Mr. Russell Toney ..... Opelika, AL 36801
Watoola ..... Ms. Sara Braswell ..... Rt. 2, Box 208, Auburn, AL 36830
Montgomery: Aldersgate:
Aldersgate ..... Mr. James S. Hinds ..... 2601 Crossgate Trail, Montgomery, AL 36117
Montgomery: Asbury:
Asbury ..... Mr. Randall Estes ..... 4500 Coventry Rd., Montgomery, AL 36116
Montgomery: Burge Memorial-Boylston:
Boylston ..... Mr. James Goodman ..... 618 6th St., Montgomery, AL 36110
Burge Memorial ..... Mr. Lamar Johnson ..... 443 Clanton Ave., Montgomery, AL 36104
Montgomery: Capitol Heights:
Capitol Heights ..... Mr. Robert M. Cheney ..... 3506 Ramsey Rd., Montgomery, AL 36111
Montgomery: Chisholm:
Chisholm ..... Mr. Joe M. Rodgers ..... 162 Conley Cir., Montgomery, AL 36110
Montgomery: Dalraida:
Dalraida ..... Mr. James E. Turner ..... 5921 Red Barn Rd., Montgomery, AL 36116
Montgomery: Dexter Avenue:
Dexter Avenue ..... Mr. James Pearson ..... 3309 Le Bron, Montgomery, AL 36106
Montgomery: Frazer Memorial:
Frazer Memorial ..... Mr. Benny Nolen ..... 406 Holly Ridge Dr., Montgomery, AL 36109
Montgomery: First:
First Church ..... Mr. Bonner Patrick ..... 2635 Oxford Dr., Montgomery, AL 36111
Montgomery: Metropolitan:
Metropolitan ..... Mr. Harrison DeShields ..... 4067 Malabar Rd., Montgomery, AL 36116
Montgomery: Normandale:
Normandale ..... Lt. Col. Keith Reece ..... 2819 Page Place, Montgomery, AL 36116
Montgomery: Perry Hill:
Perry Hill ..... Mr. Bob Hollis ..... 318 Oakwild Dr., Montgomery, AL 36117
Montgomery: St. James:
St. James ..... Mr. Cecil Spear ..... 3107 Lansdowne Dr., Montgomery, AL 36111
Montgomery: St. Luke:
St. Luke ..... Mr. William H. Wilson ..... 1205 Federal Dr., Montgomery, AL 36107
Montgomery: St. Marks:
St. Marks ..... Mr. E.P. Spencer ..... 125 Mt. Vernon Dr., Montgomery, AL 36105
Montgomery: St. Paul:
St. Paul ..... Mr. James E. Lott ..... 3364 Tuskegee Cir., Montgomery, AL 36108
Montgomery: Whitfield:
Whitfield ..... Mr. Charles Pemberton 5740 Carriage Brook Dr., Montgomery, AL 36116
Mulder Memorial:
Mulder Memorial ..... Mr. Ron Cassaras ..... 103 Hazel Green Dr., Wetumpka, AL 36092
New Style:
New Style ..... Mr. Evander Anthony ..... Rt. 4, Box 527, Wetumpka, AL 36092
Notasulga:
Notasulga ..... Dr. Randolph Coley ..... Rt. 2, Box 684, Notasulga, AL 36866

Oak Valley:
Oak Valley ..... Mr. Earl Knox ..... RFD 4, Box 271, Wetumpka, AL 36092
Opelika: First:
First Church ..... Mr. Stanley Drake ..... 1116 W. Collinwood, Opelika, AL 36801
Opelika: Pepperell:
Community ..... Mr. E.N. Slagle ..... 1913 1st Ave., Opelika, AL 36801
Pepperell ..... Mr. B.J. Armistead ..... 1318 Denson Dr., Opelika, AL 36801
Opelika: St. Paul:
St. Paul ..... Mr. Joe H. Woods ..... 7 Village Court Apts., Auburn, AL 36830
Opelika: Trinity:
Trinity ..... Mr. William P. Fuller ..... 1303 Claire St., Opelika, AL 36801
Opelika: Wesley Memorial:
Wesley Memorial ..... Mr. Bobby Bond ..... 2008 Rockybrook Rd., Opelika, AL 36801
Pierce Chapel:
Central ..... Mr. Dallas Fulmer ..... 511 Fifth St., Montgomery, AL 36110
Pierce Chapel ..... Mrs. Margaret Bullard ..... Rt. 1, Box 644, Wetumpka, AL 36092
Union (Pierce Chapel) ..... Mr. Don Strickland ..... P.O. Box 238, Eclectic, AL 36024
Wallsboro ..... Mr. Bill Matthews ..... Rt. 2, Tisus, AL 36080
Pine Grove:
Pine Grove ..... Mr. Ken McKemie ..... Rt. 1, Riverview, AL 36872
Pintlala:
Pintlala ..... Mr. Mack Venable ..... Rt. 1, Hope Hull, AL 36043
Providence-Harmony:
Harmony ..... Mr. Bill Colquitt ..... Rt. 1, Titus, AL 36080
Providence ..... Ms. Jan Wood ..... Rt. 1, Titus, AL 36080
Salem Circuit:
Pitts Chapel ..... Mr. Walter Hinkle ..... Rt. 4, Box 258, Opelika, AL 36801
Salem ..... Mr. Clifton Walton ..... P.O. Box 384, Opelika, AL 36801
Union Grove ..... Mrs. Florence Smith ..... 1201½ 20th St., Phenix City, AL 36867
Snowdoun:
Snowdoun ..... Mr. James Wilborn ..... 3624 Farrar, Montgomery, AL 36105
Society Hill:
Society Hill ..... Ms. Jacqulyn Sistrunk ..... Rt. 2, Auburn, AL 36803
Williams Chapel ..... Mr. Mathew Bufford ..... Rt. 1, Tuskegee, AL 36083
Tallapoosa Circuit:
New Prospect ..... Mr. Fred Ledbetter ..... RFD 1, Box 250, Notasulga, AL 36866
Pentecost ..... Mr. Walter Lee Morgan ..... RFD 2, Box 233, Camp Hill, AL 36850
Union (Tallapoosa) ..... Mr. Gene Knowles ..... RFD 1, Box 566, Dadeville, AL 36853
Tallassee: Carrville:
Carrville ..... Mr. Orville Blake ..... P.O. Box 82, E. Tallassee, AL 36023
Tallassee: E. Tallassee:
E. Tallassee ..... Mr. Dolph Allen ..... 718 Whatley Dr., Tallassee, AL 36078
Tallassee: First:
First Church ..... Mr. William F. Hill ..... 407 Golden Dr., Tallassee, AL 36078
Tallassee: Trinity:
Trinity (Weoka) ..... Mr. Henry Rowell ..... Rt. 1, Box 88A, Titus, AL 36080
Tuskegee: First:
Armstrong ..... Mrs. Clyde Patillo ..... Rt. 2, Notasulga, AL 36866
First Church ..... Mr. Ed L. Willcoxon, Jr. ..... 5 Chris Circle, Tuskegee, AL 36083
Tuskegee: Bowen:
Bowen ..... Mr. Fred D. Rowe ..... P.O. Box 73, Tuskegee Inst., AL 36088
Wetumpka: First:
First Church ..... Mr. Harlice Kirby ..... 611 Mansion St., Wetumpka, AL 36092
Woodland:
Woodland ..... Mr. Alvin Thomas ..... Cecil, AL 36013

PENSACOLA DISTRICT

Aldersgate:
Aldersgate ..... Tom Clark ..... Rt. 2, Box 399-T, Cantonment, FL 32533
Atmore: First:
First Church ..... Mr. Ollie Strawbridge ..... P.O. Box 27, Atmore, AL 36502
Atmore: McRae Street-Lottie:
Lottie ..... Mr. Wayne Dean ..... Star Rt. A, Atmore, AL 36502
McRae Street ..... Mr. Hubert Brown ..... Rt. 4 Box 264, Atmore, AL 36502

Bagdad-Mae Edwards:
Bagdad ..... Mr. Mike Gibson ..... P.O. Box 135, Bagdad, FL 32530
Mae Edwards ..... Mrs. Jane Richards ..... P.O. Box 604, Milton, FL 32570
Bay Minette: First:
First Church ..... Mr. Charles Campbell ..... P.O. Box 748, Bay Minette, AL 36507
Bay Minette: St. Paul:
St. Paul ..... Mr. Harry Shiver ..... Rt. 3, Box 313, Bay Minette, AL 36507
Bethel:
Bethel ..... Mrs. Marie Owens ..... Rt. 2, Box 31, Atmore, AL 36502
Byrneville:
Barrineau Park ..... Mrs. Alma B. Watson ..... Rt. 2, Box 541, Cantonment, FL 32533
Byrneville ..... Mr. Calvin Kelley ..... Rt. 1, Box 191, Century, FL 32535
Canoe:
Annie Jones ..... Mr. Thomas W. McGinty ..... Star Rt. B, Box 445, Atmore, AL 36502
Canoe ..... Mr. J. Madison Black ..... Rt. 4, Box 480, Atmore, AL 36502
Cantonment:
Allen Memorial ..... Mr. Lloyd Pickens ..... 109 Harvest Hill Dr., Cantonment, FL 32533
Lathram Chapel ..... Mr. Quentin Fillingim ..... 1127 Vernon St., Pensacola, FL 32504
Century-McDavid:
Century ..... Mr. Paul Jones ..... P.O. Box 107, Century, FL 32535
McDavid ..... Mr. W.R. Cowling ..... Rt. 1, Box 4, McDavid, FL 32568
Chumuckla:
Chumuckla ..... Mr. Copeland Griswold ..... Rt. 2, Box 400, Milton, FL 32570
Cottage Hill:
Clear Springs ..... Mr. John E. Barnett ..... Rt. 4, Box 837, Cantonment, FL 32533
Cottage Hill ..... Mr. Robert Creighton ..... Rt. 3, Box 298, Cantonment, FL 32533
Daphne:
Daphne ..... Mr. P.W. Stillings ..... Rt. 1, Box 2B-F, Daphne, AL 36526
Destin:
Destin ..... Mr. Charlie Copeland ..... 2605 Sandpiper Cove, Destin, FL 32541
Elizabeth Chapel:
Elizabeth Chapel ..... Mr. D.D. Hammond ..... Rt. 2, Box 349C, Milton, FL 32570
Fairhope:
Fairhope ..... Mr. T.C. Jackson ..... 2 Fairwood Blvd., Fairhope, AL 36532
Farm Hill:
Farm Hill ..... Mrs. Kathleen Allen ..... Rt. 4, Cantonment, FL 32533
New Hope ..... Mr. Eddie Lane ..... Rt. 4, Cantonment, FL 32533
Flomaton: First:
First Church ..... Mr. P.A. Straughn ..... P.O. Box 486, Flomaton, AL 36441
Foley:
Foley ..... Mr. Terry Underwood ..... Rt. 1, Box 223-C, Foley, AL 36535
Fort Walton Beach: First:
First Church ..... Mr. John McWhorter ... 607 Merioneth Dr., Ft. Walton Beach, FL 32548
Fort Walton Beach: Trinity:
Trinity ..... Mr. Duane Keck ..... 505 Amelia St., Ft. Walton Beach, FL 32548
Gonzalez:
Gonzalez ..... Mr. Charles Thomas, Sr. ..... P.O. Box 462, Gonzalez, FL 32560
Gulf Breeze:
Gulf Breeze ..... Mr. Charles Meister ..... Rt. 2, Box 144, Gulf Breeze, FL 32561
Guy's Chapel:
Guy's Chapel ..... Mr. Robert Jones ..... Rt. 2, Box 127, Bay Minette, AL 36507
Jay:
Jay ..... Mr. Roy Ingram ..... Rt. 3, Box 240, Brewton, AL 36426
Loxley:
Loxley ..... Mr. Roy Davis ..... P.O. Box 186, Loxley, AL 36551
Mamie's Chapel:
Mamie's Chapel ..... Mr. James Whitherington ..... 813 Chestnut St., Monroeville, AL 36460
Marlow-Gulf Shores:
Gulf Shores ..... Mr. Joe Garris ..... Box 516, Gulf Shores, AL 36542
Marlow ..... Mr. Wayne Teem ..... Rt. 1, Summerdale, AL 36580
Mary Esther:
Mary Esther ..... Mr. Robert H. Dewald .... 236 Crewilla Dr., Ft. Walton Beach, FL 32548
Milton: Christ Church:
Christ Church ..... Mr. Homer Winkles ..... 8 Happy Ln., Milton, FL 32570

Milton: First:
First Church ..... Dr. H.A. Peacock ..... 5 Happy Ln., Milton, FL 32570
Mt. Carmel:
Mt. Carmel ..... Mr. James Hendricks ..... Rt. 1, Box 102, Jay, FL 32565
Niceville: First:
First Church ..... Mr. Geary Rowell ..... 1403 Date Palm Blvd., Niceville, FL 32578
Pace:
Pace ..... Dr. Lois Gilmer ..... 1003 Delmonte Pace, FL 32570
Pensacola: Baars Street:
Baars Street ..... Mr. Freddy Pfeiffer, Jr. .. 914 Crystal Springs Ave., Pensacola, FL 32505
Pensacola: Bellview:
Bellview ..... Mr. Charles Edgar, Jr. ..... 8407 Alekia Dr., Pensacola, FL 32506
Pensacola: Cokesbury:
Cokesbury ..... Mr. Herman Witt ..... 6324 Alvarado Rd., Pensacola, FL 32504
Pensacola: Ensley:
Ensley ..... Mr. Dave Hoffman ..... Rt. 3, Box 194E-1, Pensacola, FL 32504
Pensacola: Ferry Pass:
Ferry Pass ..... Mr. Bill Weber ..... 8237 Ridgefield, Pensacola, FL 32504
Pensacola: First:
First Church ..... Mr. Pat Brinson ..... 3508 N. 9th Ave., Pensacola, FL 32503
Mr. Homer Cole ..... P.O. Box 12384, Pensacola, FL 32582
Pensacola: Gadsden Street:
Gadsden Street ..... Mr.W.S.Wesley ..... 1316 E. LaRua St., Pensacola, FL 32501
Pensacola: Myrtle Grove:
Myrtle Grove ..... Mr. James E. Benton ..... 926 N. 62nd Ave., Pensacola, FL 32506
Pensacola: Pine Forest:
Pine Forest ..... Mr. James Lord ..... Rt. 1, Box 543, Cantonment, FL 32533
Pensacola: Pleasant Grove:
Pleasant Grove ..... Mr. John Fulford ..... Rt. 6, Box 1195, Pensacola, FL 32507
Pensacola: Richards Memorial:
Richards Memorial ..... Mr. Louis Maygarden, Jr. ..... 1241 Tamara Dr., Pensacola, FL 32504
Pensacola: St. Andrew:
St. Andrew ..... Mr. Fred Cook ..... 904 Blue Springs Dr., Pensacola, FL 32505
Pensacola: St. Mark:
St. Mark ..... Mr. S.E. Kelly ..... Rt. 1, Box 867, Gulf Breeze, FL 32561
Pensacola: St. Paul:
St. Paul ..... Mr. Charles Carter, Sr. ..... 2803 Fairfield Dr., Pensacola, FL 32505
Pensacola: Summit Park:
Summit Park ..... Mr. Grayson Redford ..... 8100 Ridgefield Rd., Pensacola, FL 32504
Pensacola: Warrington:
Warrington ..... Mr. Grady Lea ..... 7050 Belgium Cr., Pensacola, FL 32506
Perdido:
Perdido ..... Mr. Jerry Zalfas ..... Hodgson Ln., Bay Minette, AL 36507
Pineview:
Pineview ..... Mr. James Lee ..... Rt. 3, Box 225, Milton, FL 32570
Robertsdale:
Robertsdale ..... Mr. Terllis Wright ..... Rt. 1, Box 146 EG, Robertsdale, AL 36567
Rosinton:
Rosinton ..... Mr. Hugh Green ..... Rt. 1, Box 124AA, Robertsdale, AL 36567
Shalimar:
Shalimar ..... Mr. Dan Buffkin ..... 123 Poquito Rd., Shalimar, FL 32579

Spanish Fort:
Spanish Fort ..... Mr. Hugh McQueen ..... 4 Rebel Ln., Spanish Ft., AL 36527
Stapleton:
Stapleton ..... Mr. Donnie Newberry ..... P.O. Box 241, Stapleton, AL 36578
Stockton:
Latham ..... Mr. Joseph Nelson ..... Star Rt. A Box, Stockton, AL 36579
Stockton ..... Mr. Harold Bryaers ..... Star Rt. A Box 61, Stockton, AL 36579
St. Paul: Midway:
St. Paul: Midway ..... Mrs. Virginia Olsen ..... Rt. 2, Box 855, Gulf Breeze, FL 32561
Summerdale:
Summerdale ..... Mr. M.D. Dawkins ..... Rt. 1, Box 313A, Summerdale, AL 36580
Tensaw: Little Zion:
Little Zion ..... Mr. Samuel James, Sr. ..... Star Rt. A, Box 202, Stockton, AL 36579

SELMA DISTRICT

Autaugaville:
- Autaugaville ..... Lafayette Sanderson ..... Box 103, Autaugaville, AL 36003
- Ivy Creek ..... Jim Dismukes ..... Rt. 1 Box 124, Selma, AL 36701

Beatrice:
- Beatrice ..... Jim Bigger, Jr. ..... Beatrice, AL 36425
- Peterman ..... Norman Dean ..... Peterman, AL 36471
- Pine Orchard ..... Randolph Raines ..... Rt. 1, Peterman, AL 36471

Brent:
- McDaniel Memorial ..... Edwin Elam ..... Rt. 1 Box 29, Brent, AL 35034
- Pondville ..... J.E. Mayfield ..... Rt. 1 Box 194, Brent, AL 35034
- Tabernacle ..... Ernest Wallace, Jr. ..... Rt. 2 Box 131, Maplesville, AL 36750
- Wesley Chapel ..... Johnny Ray ..... Rt. 2 Box 223, Centreville, AL 35042

Cain's Chapel:
- Cain's Chapel ..... Rodney L. Manning ..... Rt. 1 Box 363C, Elmore, AL 36025

Camden:
- Camden ..... Doug Link ..... 7 Rolling Hills Cr., Camden, AL 36726
- Canton Bend ..... Dr. Monroe Thompson ..... Rt. 1 Box 23 A, Camden, AL 36726

Centreville:
- Centreville ..... Howard Cleveland ..... P.O. Box 266, Centreville, AL 35042
- Sandy Chapel ..... W.E. Hameric ..... Rt. 2 Box 152, Centreville, AL 35042

Clanton: First:
- First Church ..... Byron Lowery ..... Box 1197, Clanton, AL 35045

Clanton: Lime Springs:
- Lime Springs ..... Frank McNeal ..... Box 406, Calera, AL 35040

Cox Chapel:
- Cox Chapel ..... John Smitherman ..... Rt. 1, Maplesville, AL 36750

Elmore:
- Elmore ..... Billy Moneyham ..... Harrogate Sprs. Rd., Wetumpka, AL 36092
- Deatsville ..... Mrs. Juanita Van Matre ..... Box 186, Deatsville, AL 36022

Forest Home:
- Forest Home ..... James C. Gardner ..... Rt. 3, Box 30, Greenville, AL 36037
- Giddens Chapel ..... Jackie Muffley ..... 227 Destin St., Montgomery, AL 36111
- Liberty ..... Ralph Perdue ..... Rt. 4, Greenville, AL 36037
- Montery ..... Mr. Nettie Atkins ..... Rt. 1, Forest Home, AL 36030
- Pine Flat ..... Mrs. Mae Poole ..... Rt. 1, Forest Home, AL 36030

Fort Deposit:
- Fort Deposit ..... William Edwards ..... Fort Deposit, AL 36032
- Oak Grove ..... Joe F. Godwin ..... Rt. 1, Braggs, AL 36761

Greenville: First:
- First Church ..... John Frank Reynolds ..... 329 S. Park St., Greenville, AL 36037

Greenville: Govt. St.:
- Government St. ..... Harold Sirmon ..... 406 South St., Greenville, AL 36037

Greenville: St. Paul:
- St. Paul ..... R.A. Thompson ..... Rt. 5, Greenville, AL 36037
- Oak Grove ..... Jeff Brown ..... Rt. 3, Greenville, AL 36037

Heiberger:
- Bethlehem ..... Eugene Duke ..... Clements St., Marion, AL 36756
- Mt. Nebo ..... Charlie Nichols ..... Tuscaloosa Rd., Marion, AL 36756
- Heiberger ..... Marie Holliday ..... Rt. 3, Marion, AL 36756

Jemison-Thorsby:
- Jemison ..... Mrs. Vertie Mae Langston ..... Jemison, AL 35085
- Thorsby ..... Hudson Williams ..... Thorsby, AL 35171

Lowndesboro:
- Benton ..... Dan T. Rhyne ..... Benton, AL 36785
- Burkeville ..... Robert M. Long ..... Rt. 2 Box 355, Montgomery, AL 36108
- Hayneville ..... E.L. Varner ..... Hayneville, AL 36040
- Lowndesboro ..... Mrs. G.T. Meadows ..... St. Clair, AL 36774

Marion Jct.-Orrville:
- Centre Chapel ..... Harry Miller ..... Safford, AL 36733
- Marion Junction ..... L.A. Smith ..... Marion Junction, AL 36759
- Orrville ..... Euel Baker ..... Safford, AL 36733

Millbrook:
- Millbrook ..... W.C. Wingard, Jr. ..... Rt. 2 Box 602, Millbrook, AL 36054

Mt. Nebo Circuit:
Billingsley ..... Burford Lawrence ..... Rt. 1 Box 101A, Billingsley, AL 36006
Mt. Nebo ..... Harry Ellison ..... Rt. 4 Box 86, Clanton, AL 35045
Pleasant Grove ..... Mrs. Houston Mims ..... Rt. 3 Box 69, Clanton, AL 35045
New Style-Locust Bluff:
Locust Bluff ..... John Deramus ..... Rt. 4 Box 492C, Prattville, AL 36067
New Style ..... Robert Benson ..... Rt. 4 Box 109, Clanton, AL 35045
Pine Apple:
Farmersville ..... Roy Bush ..... Minter, AL 36761
Furman ..... Cecil Shanks ..... Furman, AL 36741
Hopewell ..... Walter Garrett ..... McWilliams, AL 36753
McWilliams ..... Mrs. Joyce Winters ..... McWilliams, AL 36753
Pine Apple ..... Johnnie Mac Feagin ..... Pine Apple, AL 36768
Pine Level:
Pine Level ..... Mike Rogers ..... Rt. 1 Box 377, Prattville, AL 36067
Booth ..... N.B. Reynolds ..... Booth, AL 36008
Plantersville:
Maplesville ..... J.P. Thomas ..... Box 52, Maplesville, AL 36750
Plantersville ..... Marvin Warren ..... Box 43, Plantersville, AL 36758
Pleasant Valley ..... Henry Colee ..... Rt. 1, Jones, AL 36749
Prattville: First:
First Church ..... W.E. Mellown ..... 116 Heritage Hills Dr., Prattville, AL 36067
Prattville: Trinity:
Trinity ..... Thomas Roney ..... 203 Deer Run, Prattville, AL 36067
Mt. Zion ..... Mrs. Ed Murphree ..... Rt. 2 Box 35, Prattville, AL 36067
Robinson Springs:
Robinson Springs ..... Edwin Graff ..... Rt. 2 Box 315, Millbrook, AL 36054
Selma: Ala. Ave.:
Alabama Ave. ..... Roy B. Murray, Jr. ..... 2004 Broad St., Selma, AL 36701
Selma: Church St.:
Church Street ..... Dr. Bracey Cross ..... 218 Pine Needle Dr., Selma, AL 36701
Selma: Memorial:
Memorial ..... James Barfield ..... 308 Sherwood, Selma, AL 36701
Summerfield ..... John Courtney ..... Summerfield, AL 36701
Selma: West Highlands:
Union ..... David McLean ..... Rt. 1, Selma, AL 36701
West Highlands ..... Manley Buxton ..... 2212 Elkdale St., Selma, AL 36701
Verbena:
Mt. Pisgah ..... Stanley N. Davis ..... Rt. 1 Box 93, Verbena, AL 36091
Pleasant Hill ..... David Jones ..... Rt. 1, Billingsley, AL 36006
Shady Grove ..... T.C. Mims ..... Rt. 1 Box 45, Jemison, AL 35085
Verbena ..... Excell Howard ..... Box 248, Verbena, AL 36091
Walnut Creek:
Walnut Creek ..... Jerry Green ..... Box 53, Clanton, AL 35045

TROY DISTRICT

Alston-Clopton:
Adams Chapel ..... Mrs. Mary McGilvary ..... Rt. 1, Clayton, AL 36016
Clopton ..... Mr. Lester Price ..... Clopton, AL 36317
Edwin ..... Mr. Jack Ryals ..... Rt. 1, Clopton, AL 36317
Pond Bethel ..... Mrs. Beatrice Griffin ..... Rt. 4, Eufaula, AL 36027
Texasville ..... Mr. William J. Adams, Jr. ..... Rt. 2, Clayton, AL 36016
Banks:
Banks ..... Mrs. Susan Carroll ..... Banks, AL 36005
Murphy's Chapel ..... Mr. J.B. Money ..... Rt. 5, Troy, AL 36081
Pleasant Hill ..... Mr. Frank Brabham ..... Rt. 5, Troy, AL 36081
Brantley:
Brantley ..... Mr. Henry Foster ..... Brantley, AL 36009
Brunson Chapel ..... Mr. James B. Brunson ..... Rt. 3, Luverne, AL 36049
Brundidge:
Brundidge ..... Mr. Jack Dickert ..... P.O. Box 365, Brundidge, AL 36010
Chestnut Grove ..... Mr. Ewell Griswold ..... Rt. 1, Jack, AL 36346

Campground-Petrey:
Campground ..... Mr. Ronnie Floyd ..... Rt. 2, Goshen, AL 36035
Petrey ..... Mr. Lawrence Petrey ..... P.O. Box 22, Petrey, AL 36062
Clayton:
Clayton ..... Mr. William Robertson III ..... Louisville Ave., Clayton, AL 36016
Street Memorial ..... Mr. Floyd Green ..... Rt. 1, Louisville, AL 36048
Crawford:
Antioch ..... Mr. Ira Allen ..... Rt. 2 Box 267, Salem, AL 36874
Crawford ..... Mr. Harrison Bryce ..... Rt. 1 Box 89, Salem, AL 36874
Golden Acres ..... Mr. Fred Grimes ..... 701 23rd Ave., Phenix City, AL 36867
Eufaula: Epworth:
Epworth ..... Mr. Frank Friedman ..... P.O. box 76, Eufaula, AL 36027
Jernigan ..... Mrs. Maurine Chancey ..... P.O. Box 102, Cottonton, AL 36851
Eufaula: First:
First Church ..... Dr. John Hagood ..... P.O. Box 32, Eufaula, AL 36027
Eufaula: Washington Street:
Washington Street ..... Mr. J.W. Vick ..... 110 Nancy Ross Dr., Eufaula, AL 36027
Glenwood:
Glenwood ..... Mrs. Enid Folmar ..... P.O. Box 15, Glenwood, AL 36034
Springhill ..... Mr. John W. Abercrombie ..... Rt. 2, Troy, AL 36081
Goshen:
Goshen ..... Mr. Glen Carmichael ..... Goshen, AL 36035
Henderson ..... Mr. Gillis Qualls ..... Rt. 1, Goshen, AL 36035
Little Oak ..... Mr. Bill Lesinger ..... 105 Glenwood Ave., Troy, AL 36081
Hopewell:
Hopewell ..... Mr. Conrad M. Turnipseed ..... 6067 Cherrywood Trail, Montgomery, AL 36116
Mt. Hilliard ..... Mr. Rex I. Baker ..... 710 Ravencroft Dr., Union Springs, AL 36089
Hurtsboro:
Hurtsboro ..... Mr. Hugh Upshaw ..... Rt. 1 Box 188, Hurtsboro, AL 36860
LaPine:
Bradleyton ..... Mr. Lester Gunby ..... Rural Route, LaPine, AL 36046
Hill's Chapel ..... Mr. Pat Kirkland ..... Rt. 2, Grady, AL 36036
LaPine ..... Mrs. Myrtis Russell ..... P.O. Box, LaPine, AL 36046
Louisville-Clio:
Clio ..... Mr. John Roddam ..... Clio, AL 36017
Louisville ..... Mr. Bill Stephens ..... Louisville, AL 36048
Luverne:
Luverne ..... Mr. Guy Bender ..... Glenwood Hwy., Luverne, AL 36049
Mt. Ida ..... Mr. Lomax Walker ..... Rt. 3, Luverne, AL 36049
Midway:
Batesville ..... Mr. H.R. Campbell ..... Rt. 5 Box 165, Midway, AL 36053
Comer ..... Mr. Alfred Grant ..... Rt. 3 Box 11, Midway, AL 36053
Midway ..... Mr. A.V. Trammell ..... P.O. Box 117, Midway, AL 36053
Springhill ..... Mr. W.L. Robertson ..... Rt. 5 Box 67, Midway, AL 36053
Mt. Carmel:
Lamar Memorial ..... Dr. Matt Holmes ..... Letohatchee, AL 36047
Mount Carmel ..... Mr. Moses Sellers ..... Rt. 1, LaPine, AL 36046
Phenix City: Epworth:
Epworth ..... Mr. Joe Veasey ..... 1402 So. 9th St., Phenix City, AL 36867
Phenix City: First:
First Church ..... Mr. James Brown ..... 407 21st Ave., Phenix City, AL 36867
Phenix City: Hillside:
Hillside ..... Mr. Braxton Spahos ..... 1308 24th Ave., Phenix City, AL 36867
Phenix City: Summerville:
Summerville ..... Mr. Sam Keel ..... 3400 Summerville Rd., Phenix City, AL 36867
Phenix City: Trinity:
Trinity ..... Dr. Ralph M. Savage ..... 2010 Carriage Dr., Phenix City, AL 36867
Pike Circuit:
Carr's Chapel ..... Mr. Jackie Boswell, Jr. ..... Rt. 5, Troy, AL 36081
Center Ridge ..... Mr. Michael Roundtree ..... Rt. 2, Troy, AL 36081
Union Hill ..... Mr. Michael Griffin ..... Rt. 5, Troy, AL 36081

Pittsview:
- Hatchechubbee ..... Mr. Felix A. Walker, Jr..... Star Rt. Box 86, Hatchechubbee, AL 36858
- Pittsview ..... Mr. William Burt ..... P.O. Box, Phenix City, AL 36867
- Uchee ..... Mr. William T. Persons ..... P.O. Box, Hurtsboro, AL 36860

Ramer-Pine Level:
- Orion ..... Mr. Robert Shell ..... Rt. 2, Grady, AL 36036
- Pine Level ..... Mr. Henry McNeill ..... Pine Level, AL 36065
- Ramer ..... Mr. Walt Sellers ..... Rt. 1, Ramer, AL 36069

Rocky Mount:
- Rocky Mount ..... Mr. Edward T. Griffin..... P.O. Box 23, Baker Hill, AL 36004

Rutledge:
- Live Oak ..... Mr. Raymond Trotter ..... Rt. 2, Luverne, AL 36049
- Mt. Zion ..... Mrs. Lois Massey ..... Honoraville, AL. 36042
- Rutledge ..... Mr. Hugh Bagents..... Rt. 1, Rutledge, AL 36071
- Vernledge ..... Mr. Mancie Fowler ..... Rt. 1, Luverne, AL 36049

Sandy Ridge:
- Bethel ..... Mr. Charles Cunningham ..... Letohatchee, AL 36047
- Sandy Ridge ..... Mr. C.J. Ellis ..... Rt. 1, Letohatchee, AL 36047
- Spring Hill ..... Mr. Aubrey Gibson..... Rt. 2, Honoraville, AL 36042

Seale:
- Alexandria ..... Mr. Ray Hebert ..... Fort Mitchell, AL 36856
- Seale ..... Mr. Worley Chitwood ..... P.O. Box 162, Seale, AL 36875

Shady Grove:
- Hill Chapel ..... Mr. Pat Kirkland ..... Rt. 2, Grady, AL 36036
- Oak Grove ..... Mr. Billy Jinright ..... Brundidge Blvd., Troy, AL 36081
- Shady Grove ..... Mrs. Howard S. Guilford ..... Rt. 2, Goshen, AL 36035

Smiths: Mt. Zion:
- Mt. Zion ..... Mrs. Vennie Dunning ..... P.O. Box 144, Smiths, AL 36877

Troy: First:
- First Church ..... Mr. Henry Greer ..... 401 Flavia Circle, Troy, AL 36081

Troy: Park Street:
- Park Street ..... Mr. E.C. Oswald ..... 108 Norfolk Ave., Troy, AL 36081

Union Springs: First:
- First Church ..... Mr. Lynn W. Jinks, III ..... 201 N. Prairie St., Union Springs, AL 36089
- Fitzpatrick ..... Mr. Joe Gholston ..... Fitzpatrick, AL 36029
- Fort Davis ..... Mr. Walter Vail ..... Armstrong, AL 36002

Union Springs: St. Paul:
- Brown Grove ..... Mr. Earnest Finney ..... Gen. Del., Union Springs, AL 36089
- St. Paul ..... Mr. David Finney ..... 421 Rannie St., Union Springs, AL 36089

White Oak-Liberty:
- Liberty ..... Mr. Lamar Dominey ..... Rt. 3, Abbeville, AL 36310
- White Oak ..... Mr. Gary Frey ..... Rt. 3, Abbeville, AL 36310

Williams-Tennille:
- Friendship ..... Mr. Dewey Senn ..... Rt., Brundidge, AL 36010
- Tennille ..... Mrs. Ellie F. Bowden ..... Rt. 2, Brundidge, AL 36010
- Williams Chapel ..... Mr. Carl Richards ..... Rt. 2, Brundidge, AL 36010

DIVISION III — THE CHRONOLOGICAL ROLL
PASTORAL SERVICE RECORD AND CONFERENCE DIRECTORY

NOTE: The Chronological Roll, the Pastoral Service Record, and the Conference Directory are all hereby presented in a combined form, and in alphabetical order. It is our hope that we can present a more detailed as well as a more accurate record of each minister. The information in this division is compiled from my records and not from those of the Board of Pensions. I sincerely hope they are accurate, and you are asked to notify me of any discrepancies in your record. It is our plan to continue this form on a permanent basis, and we hope it meets with your approval. —The Conference Secretary.

Symbols used *before* each name denote the category of conference relationship and the numbers indicate place in the chronological (or other) order. Hence R—1 means the first place in the Retired category. AM—Associate Member; DIS—Disability; FC—Effective Members (Full Connection); FT—Full Time; LP—Local Pastor; PM—Probationary Member; PT—Part Time; R—Retired; S—Supply; SLP—Student Local Pastor.

The Symbols used *after* the name are as follows: D—When Ordained Deacon; E—When Ordained Elder; A—When Admitted on Trial or as a Probationer; FC—When Admitted into Full Membership; T—When Transferred into this Conference; LP—When Approved as a Lay Pastor or Approved Pastor; AM—When Approved as an Associate Member; and PT—Part Time Minister (one who has other employment). *—No Record of Attendance at Annual Conference.

NOTE—The service years listed with each person are included as INFORMATION ONLY. While every effort is made to make this accurate, it is not the secretary's responsibility to determine the ramifications of pension credit. This is the responsibility of the Board of Pensions. So, if the listed number of service years does not seem to be correct in your case, you will need to get in touch with the Board of Pensions. —The Conference Secretary.

	Name	Address
FC—43	ABBOTT, CLIFFORD MILES LP—1949; A—June 1, 1952; FC—June 4, 1954; D—1950; E—1954 1947—Robertsdale-Marlow; 1949—Opelika, Pepperell; 1953—Tallassee, First; 1957—Fairhope; 1960—Toulminville; 1963—Marianna, First; 1968—St. James, Montgomery; 1974—Enterprise, First; 1979—Andalusia District 32¾ yrs.	P.O. Box 69, Andalusia, AL 36420
PM—7	ADKINS, CATHY ILENE PM—May 29, 1978; D—May 29, 1978 1978—Student, Emory; 1980—Chaplain, Children's Home	c/o Methodist Children's Home, Selma, AL 36701

FC—80 ALBRITTON, WALTER MATTHEW, JR. 2673 Fisk Rd., Montgomery, AL 36111
A—1954; FC—May 29, 1958; D—1956; E—May 29, 1958
8/28/53—LaPlace Circuit (Supply); 1954—LaPlace; 1955—Student, Vanderbilt; 1956—Midway Ct.; 1958—Pine Forest; 1963—Assoc. Director, Conference Council; 1968—General Bd. of Evangelism; 1972—Government St., Mobile; 1975—Demopolis, First; 1980—Whitfield Memorial
22 yrs.

AM—19 ALBURL, ALONZO JAY Rt. 1 Box G38, Emille, AL 35459
LP—1967; AM—1973; D—June 1, 1971
1967—Alston-Clopton; 1969—Midway; 1970—Brantley; 1971—Williams-Tennille; 1973—Old Tabernacle (Enterprise); 1975—Pondtown; 1976—Verbena; 1978—Mt. Zion, East; 1979—Leave of Absence; 1980—Geiger, First
11 yrs.

PTLP—1 ALDERMAN, RONALD B. P.O. Box 477, Sneads, FL 32460
1978—Associate, Greenwood; 1979—Mexico Beach

AM—17 ALEXANDER, BILLIE RAY Rt. 1, Box 96, Jay, FL 32565
LP—1968; AM—1971; D—June 1970
1968—Bruce; 1974—Calloway-Mexico Beach (August 15); 1976—Calloway; 1978—Byrneville-Mt. Carmel; 1979—Mt. Carmel
12 yrs.

FC—301 ALLEN, AUGUSTUS M. Rt. 1, Box 600, Creola, AL 36525
A—May 30, 1977; D—May 30, 1977; E—May 28, 1979; FC—May 28, 1979
1977—Student Asbury; 1978—Creola-Plateau
2 yrs.

FC—198 ALLISON, JAMES LARUE 216 S. Sage Ave., Mobile, AL 36606
LP—1961; A—May 30, 1967; FC—May 27, 1969; D—May 29, 1967; E—May 30, 1969
1962—Coden (LP); 1966—Opelika, St. Paul; 1969—Geneva, Westside; 1972—St. John, Mobile; 1973—Citronelle-Aldersgate; 1976—Sage Ave., Mobile
13 yrs.

RLP—1 ALLMAN, HORACE COY P.O. Box 13161, Eight Mile, AL 36613
LP—1947; D—1952; E—1954
1946—Chunchula-Dauphin Island; 1949—Dumas; 1950—Dumas-Dauphin Island; 1953—Dumas-Georgetown; 1954—Chunchula-Georgetown; 1958—Retired
16¾ yrs.

FC-103 ANDRESS, ERNEST MARION P.O. Box 1066, Andalusia, AL 36420
LP—1950; A—1958; FC—1960; D—1958; E—1960
1951—Associate, St. Mark, Montgomery, 7/15/51—Whitfield, Montgomery; 1953 (8/26)—Military Service; 1955—Salem Ct.; 1956—Wallsboro; 1957—Student, Emory; 1960—Destin; 1961—Cokesbury, Pensacola; 1967—Forest Park, Panama City; 1969—Headland; 1974—Thomasville; 1980—Andalusia, First
25¼ yrs.

R—64 ANDREWS, ELLIS LAFAYETTE 4009 Michael Blvd., Mobile, AL 36609
A—1936; FC—1938; D—1938; E—1940
1936—Uriah; 1937—Associate, St. Francis, Mobile; 1938—Newberne; 1939—Castleberry; 1941—Chisholm; 1943—Brundidge; 1946—Capitol Heights, Montgomery; 1948—Demopolis District; 1951—Church St., Selma; 1957—Richards Memorial, Pensacola; 1961—St. Francis St., Mobile; 1978—Retired
41½ yrs.

SLP—1 ANDREWS, JAY, JR. 4088-A Amesbury Dr., Montgomery, AL 36116
S—1979
1979—Providence-Harmony

*FC—280 ANDREWS, JOEL EARL USA Berlin Dde, APO NY 09742
A—1959 (N. Ala.); FC-1961; D-1959; E—1961; T-1977 (N. Ala.)
1977—Chaplain, U.S. Army

PTLP—2 ANDREWS, LOONIE TERRELL 404 Meadowlake Dr., Ozark, AL 36360
LP—June 1, 1970; D—May 28, 1973
1969—Wesley Chapel, Enterprise; 1973—Associate, Ozark, First; 1976—Center

R—51 ANDREWS, ROBERT SMITH 1711 Alabama Ave., Selma, AL 36701
A—1948; FC—1950; D—1950; E—1952
1948—Eight Mile; 1949—Thomaston; 1954—St. Luke, Montgomery; 1957—Slocomb; 1962—Samson; 1963—Disability; 1965—Returned to effective service and appointed to Uniontown; 1966—Thomaston; 1969—Marion Junction-Orrville; 1973—West Highlands, Selma; Dec. 1, 1975—Retired
24 yrs.

*FC—222 ANTHONY, HOMER LEE 7 Hall St., Opelika, AL 36801
LP—1952; A—1969; FC—1971; D—May 29, 1958; E—June 2, 1960
1953—Shady Grove; 1954—Pike Ct.; 1956—Brent; 1960—Newton; 1962—Bagdad; 1965—Excel; 1966—Mt. Hermon; 1970—Uniontown; 1974—Pine Grove-Ebeneezer (August 15); 1976—Frisco City; 1979—Wesley Memorial
28 yrs.

*R—52 ANTHONY, JAMES A., JR. 364 Henson Ave., Columbus, GA 31907
(Record Incomplete, admitted and retired for annuity)

FTLP—1 ANTHONY, JAMES AUGUSTA 1500 8th Court West, Birmingham, AL 35208
PTLP—1974; D—1974
1973—Oak Grove Circuit

FC—33 ANTHONY, MARK WILSON P.O. Box 99, Notasulga, AL 36866
LP—1946; A—1951; FC—1953; D—June 3, 1951; E—May 28, 1953
1945—Golden Acres; 1947—Coatopa; 1951—Cain's Chapel; 1954—Bonifay; 1959—Blountstown; 1962—Thomasville; 1964—Pine Forest; 1965—Brundidge; 1966—Whistler; 1967—East Brewton; 1970—Chisholm; 1971—Pepperell; 1976—Notasulga
33¾ yrs.

*DIS— ANTHONY, PAUL MARSH c/o Robert A. Weiss, Fla. St. Hospital, Chattahoochee, FL 32324
A—1946; FC—1949; D—1949; E—1951
1944—Heiberger (Supply); 1945—Akron-Havana; 1947—McKenzie-Red Level; 1948—Thomaston (June 1 to August 1); Lydia Patterson Institute the remainder of the year; 1949—Student, Emory; 1950—Myrtle Grove; 1951—Ashford; 1952—Newton; 1955—Curtis Memorial; 1955—Beatrice; February 1, 1956—Released from appointment; 1956—Disability
15½ yrs.

FC—165 ARLEDGE, BENJAMIN FRANKLIN 300 E. 1st St., Luverne, AL 36049
LP—1961; A—1964; FC—1966; D—May 29, 1958; E—June 2, 1960
1956—Geneva Ct.; 1960—Ariton; 1961—Dothan Ct.; 1964—Daleville; 1967—Curtis Memorial, Dothan; 1971—Louisville-Clio; 1976—Pine Grove-Beulah; 1977—Jay; 1980—Luverne
22 yrs.

*PTLP—3 ARMSTRONG, GARY Rt. 1, Box 297, Hartford, AL 36344
S—1976
1976—Black-Millville; 1980—Wesley Memorial

PM—27 ARNOLD, DANNY RAY #7 Palmer Manor, Wilmore, KY 40390
A—1980; D—1980
1990—Student, Asbury

FC—101 ARNOLD, FRANK AUBREY, JR. 2001 W. 11th St., Panama City, FL 32401
LP—1953; A—1957; FC—1960; D—1957; E—1960
1953—Fairview; 1956—Student, Duke; 1958—St. Paul, Opelika; 1960—Wilmer; 1965—Luverne; 1968—Dexter Ave., Montgomery; 1975—Monroeville; 1979—St. Andrew
27 yrs.

AM—29 ASH, MARTIN R. 107 2nd Ave., East Tallassee, AL 36023
T—N. Ga.; AM—1980
1977—Echo; 1978—Wesley Chapel;1979—Carrville
3 yrs.

*FC—175 ASHURST, TURPIN CONWAY 2nd Bde 82nd Abn Div, Fort Bragg, NC 28307
A—1964; FC—1967; D—1964; E—1967
1960—Government St., Greenville (Supply); 1962—Malone (Supply); 1964—Corner Creek; 1966—Student, Emory; 1967—Chaplain, U.S. Army
3 yrs.

R—28 ATKINSON, WILLIAM BRUNSON 953 N. Main St., Crestview, FL 32536
A—1931; FC—1938; D—1933; E—1935
1931—Shady Grove; 1933—Ashford; 1936—Chisholm; 1940—Linden; 1942—Demopolis; 1946—Panama City, First; 1949—Clanton, First; 1950—Toulminville; 1953—Crestview; 1957—Marianna District; 1962—Ft. Walton Beach, First; 1967—Tallassee, First; 1969—Retired; 1974—Retired, Supply Crestview, Friendship; 1976—Retired
37½ yrs.

FC—35 ATKINSON, WILLIAM BRUNSON, JR. Rt. 1 Box 400 C, Montgomery, AL 36105
A—1951; FC—1953; D—1953; E—1955
1949—Oxmoor, N. Ala. (Supply); 1951—Crawford; 1953—Samson; 1954—Ariton; 1956—Brantley; 1957—Woodlawn; 1958—Student, Emory; (1959—Rutledge, Ga.); 1961—York; 1965—Eclectic; 1966—Wesley Chapel, Mobile; 1968—Brentwood, Pensacola; 1969—St. Luke, Montgomery; 1974—Cloverdale, Dothan; 1975—Ashford; 1977—Wesley Memorial 1979—Snowdoun
29 yrs.

PM—15 AUSLEY, RUREL REUBEN, JR. P.O. Box 65, Silas, AL 36919
PM—May 28, 1979; D—May 28, 1979
1979—Student, Asbury Seminary; 1980—Silas

FC—262 AUTREY, KENNETH ELWYN 213 Carolyn Ave., Panama City, FL 32407
SLP—1971; PM—1974; D—1974; FC—1976; E—1976
1971—Melvin; 1973—Williams-Tennille; 1975—Notasulga; 1976—Eufaula, Washington St.; 1979—Woodlawn
6 yrs.

FC—183 AVERY, CHARLES WILLIAM P.O. Box 1486, Mobile, AL 36601
A—1966; FC—May 28, 1968; D—1966; E—May 28, 1968
1965—Crawford; 1968—Washington St., Eufaula; 1972—Parker; 1978—St. Francis St.
14 yrs.

FC—308 BAILEY, DANIEL ARTHUR 213 N. Three Notch St., Troy, AL 36081
A—May 30, 1977; D—May 30, 1977; FC—May 26, 1980; E—May 26, 1980
1977—Student, Candler School of Theology; 1979—Associate, Troy First
1yr.

FC—153 BAILEY, FRED WILLIAM P.O. Box 205, Chatom, AL 36518
LP—1961; A—May 29, 1963; FC—June 3, 1965; D—May 30, 1963; E—June 3, 1965
1960—Detroit (N. Ala.); 1961—Heiberger; 1962—Student, Emory; 1963—Armuchee (N. Ga.); 1964—Grace, Marianna; 1967—Hillside, Phenix City; 1969—Wewahitchka; 1971—Cain's Chapel; 1974—Jay; 1975—Malone; 1977—Bermuda; 1979—Chatom-Chalker Memorial
18 yrs.

R—21 BAILEY, WILLIAM RUFUS 201 Brandywine Rd., Pensacola, FL 32507
LP—1952; A—May 31, 1956; FC—May 29, 1958; D—1954; E—May 31, 1956
1952—Daphne; 1953—Evergreen Ct.; 1954—Stockton; 1957—Friendship, Crestview; 1959—Stockton; 1961—Plateau, Prichard; 1963—Retired
11 yrs.

*R—20 BALDWIN, MOSES SHOFNER P.O. Box 362, Vernon, FL 32462
A—1953; FC—1955; D—1955
1945—Dothan Ct.; 1947—Echo; 1951—Hartford Ct.; 1952—Vernon; 1960—Retired
11½ yrs.

PM—38 BALLARD, EARL L. 2006 Rocky Brook Rd., Opelika, AL 36830
T—S. Ga. 1980
1980—Minister of Ed., Trinity, Opelika

FTLP—2 BARFIELD, DAN P.O. Box 25, Millry, AL 36558
S—1975
1975—Shady Grove; 1977—Grimes; 1978—New Brockton; 1980—Millry

FTLP—3 BARFIELD, R. DONALD 3140 Little John Dr., Montgomery, AL 36109
PT—1980
1990—Pintlala

A—Nov. 21, 1940; FC—Nov. 14, 1942; D—Nov. 21, 1940; E—Nov. 14, 1942
1940—Fruitdale-Dumas; 1941—Suggsville; 1942 (May 1)—Assoc. Pensacola, First; 1942—Auburn Wesley Foundation; 1943—Florala; 1948—Springhill Ave., Mobile; 1952—Forest Ave., Montgomery; 1957—Pensacola District; 1962—Opelika, First; 1968—Church Street, Selma; 1972—Executive Director, Conference Council
39½ yrs.

*R—6 BARNES, WALLACE GRADY P.O. Box 115, Bellville, GA 30414
A—1921 (N. Ala.); T—1925; FC—1927; D—1927; E—1929
1919—Adger-Virginia Mines (N. Ala.); 1920—Oxmoor-Patton Chapel; 1921—White Plains; 1922—West Huntsville; 1925—Transfer to Alabama Conference; 1925—Salem; 1926—Billingsley; 1928—Chisholm-LaPlace; 1930—Coffeeville; 1931—Echo; 1932—Jay; 1934—Burnt Corn; 1937—Uriah; 1938—Taylor; 1939 (July)—Columbia; 1939 (Nov.)—Autaugaville; 1942 (March)—Deatsville; 1944—Butler; 1948—Samson; 1949—New Brockton; 1950—Eclectic; 1952—Trinity, Panama City; 1954—Lynn Haven; 1956—Grand Bay; 1957—Blountstown; 1958—Retired; 1959 Camp Ground; 1960—Retired
32½ yrs. N. Ala. 4 yrs. 36½ yrs.

FC—184 BARRY, WILLIAM HASTINGS P.O. Box 38, Gonzelez, FL 32560
A—June 3, 1965; FC—May 28, 1968; D—June 3, 1965; E—May 28, 1968
1965—Odenville (N. Ala.); 1967—Gilbertown; 1969—Pine Grove-Beulah; 1972—Broad St., Mobile; 1975—Whistler-Hubbard Memorial; 1978—Eutaw
14½ yrs.

*FCPT—185 BASS, BILLY JOE P.O. Box 88, Georgiana, AL 36033
LP—1959; A—May 31, 1966; FC—May 28, 1968; D—1964; E—May 28, 1968
1959—Tabernacle-Wesley Chapel; 1963—Washington St., Eufaula; 1968—Trinity, Panama City; 1970—Georgiana; 1973—McKenzie (PT); 1977—Leave of Absence
11 yrs.

FC—150 BATES, JOSEPH ELMER P.O. Box 785, Thomasville, AL 36784
LP—1958; A—1962; FC—1965; D—1963; E—1965
1959—Clio; 1960—Park Street, Troy; 1962—Canoe; 1963—Brentwood, Pensacola; 1964—Pine Hill; 1967—Theodore; 1969—Florala; 1976—Linden; 1980—Thomasville
21 yrs.

FC—140 BAXTER, ELMER ZEDOC P.O. Drawer U, Linden, AL 36748
LP—1957; A—1959; FC—May 27, 1964; D—1963; E—June 3, 1965
1955—Stafford-Osteen (Fla.); 1957—Suggsville; 1959—Macon Ct.; 1960—Excel; 1961—Pine Apple; 1962—Byrneville; 1963 (Sept. 1)—Mt. Hermon Ct.; 1966—Bagdad; 1968—Slocomb; 1972 (Aug. 15)—Evergreen; 1976—Brundidge; 1980—Linden
23 yrs.

R—46 BEASLEY, ATHAL FORD 3732 Honeysuckle Rd., Montgomery, AL 36109
A—1962; FC—May 27, 1964; D—May 29, 1958; E—June 2, 1960
1956—Carrville; 1957—Perry Hill, Montgomery; 1960—Sandy Ridge; 1963—Fort Davis; 1964—Carrville; 1966—Notasulga; 1967—Disability; 1975—Retired
13 yrs.

PM—16 BEERS, ALVA E. 131 Linden Ave., Wilmore, KY 40390
PM—May 28, 1979; D—May 28, 1979
1979—Student, Asbury Seminary; 1980—Tanner-Williams

FC—263 BELCHER, JAMES ALLISON 114 Woodland Cir., Troy, AL 36081
A—May 28, 1973; D—May 28, 1973; FC—May 31, 1976; E—May 31, 1976
1973—Student, Asbury; 1975—Midway; 1978—Park St.
7 yrs.

FTLP—4 BELCHER, JOHN M. 216 E. Hildreth St., Enterprise, AL 36330
1978—St. Paul, Enterprise

FC—231 BELL, JAMES WYNDALL P.O. Box 6845, Mobile, AL 36604
A—1970; FC—1972; D—1970; E—1972; T—1976 (Texas); T—1977 (Ala.-W. Fla.)
1970—Associate, Montgomery, First; 1974—Minister of Education, Auburn, First; 1976—Texas Conference; 1977—Minister of Education, Dauphin Way
9 yrs.

FC—161 BENNETT, LARRY DEAN Rt. 4 Box 85, Wetumpka, AL 36092
LP—1958; A—1964; FC—1966; D—1964; E—1966
1957—Florala Ct.; 1959—Glenwood; 1961—Pittsview; 1964—Louisville; 1966—Associate, St. James, Montgomery; 1968—Snowdoun; 1973—Chatom; 1973 (July 1)—Leave of Absence (State of Alabama Director of Correctional Services); 1974—Director of Correctional Services; 1979—Leave of Absence; 1980—Lowndesboro
13½ yrs.

AM—30 BENNETT, RICHARD A. 1918 Lombardy, Panama City, FL 32405
1975—Pine Apple; 1977—Baker; 1980 (Jan. 15)—St. Mark
5 yrs.

FTLP—5 BENNETT, ROBERT T. Rt. 6, Box 155, Clanton, AL 35045
LP—1978
1977—Walnut Creek
2 yrs.

S— BILBRO, BILLY Pine Apple, AL 36768
S—1980
1990—Pine Apple

FC—220 BINGHAM, THOMAS AVERY Urial, AL 36480
LP—1954; A—May 28, 1968; FC—June 1, 1971; D—1958; E—1960
1952—Golden Acres; 1954—Banks; 1955—Opp Memorial; 1956—Freeport; 1958—Malone; 1959—Springfield, Panama City; 1960—Vernon; 1961—Coffee Springs; 1962—Forest Home; 1966—Silas; 1968—Trinity, Choctaw; 1970—Pine Hill; 1972—Millry; 1974—Calvert-McIntosh; 1976—Ozark, Pleasant Hill; 1977—West End, Andalusia; 1979—Alco-Pollard; 1980—Uriah
25 yrs.

FC—21 BLAIR, JOE NEAL 306 W. Tuskeena, Wetumpka, AL 36092
A—1945 (N. Ala.); T—1949; FC—1950; D—1948; E—1950
1945—Riverview; 1946—Student, Emory (Youth Director for Glenn Memorial); 1947—Student, Vanderbilt (Youth Director, Meridian St., Nashville); 1949—Director, Youth Work, Conference Bd. of Education; 1949 (8/26)—Released from appointment due to health; 1950—Supernumerary; 1951 (9/1)—Auburn Wesley Foundation; 1953—Eclectic; 1956—Ferry Pass, Pensacola; 1962—Marion; 1965—Fairhope; 1970—Eufaula, First; 1976—Pensacola, St. Mark; 1978—Wetumpka
33¼ yrs.

*FC—100 BLANCHARD, DALLAS ANTHONY Rt. 3, Box 617, Pensacola, FL 32504
LP—June 1, 1956; A—Sept. 13, 1956 (N. Ala.); T—Sept. 14, 1956; FC—June 1, 1960; D—1957; E—1960
1951—Deer Park (Supply); 1954—Coden (Supply); 1955—Plantersville (Supply); 1956—Student, Vanderbilt (Pembroke, Ky. Supply); 1958—West End, Andalusia; 1960—Student, Vanderbilt; 1961—Associate, Dauphin Way, Mobile; 1964—Fort Deposit; 1965—Toulminville; 1968—Student, Boston; 1970—Professor, University of West Florida
12¾ yrs.

FC—252 BLAND, JOHN ANDREW Rt. 1 Box 103AB, Robertsdale, AL 36567
LP—1965; A—May 28, 1968; D—May 28, 1968; FC—1974; E—1974
1965—Antioch-Liberty; 1969—Crawford; 1970—Calloway; 1971—Student, Emory; 1972—Mt. Zion, West; 1974—Nov. 1, Repton; 1980—Rosinton
8¼ yrs.

*PTLP—4 BLEDSOE, MICHAEL Rt. C, Box 122A, Evergreen, AL 36401
S—1971; PTLP—1972; S—1974
1971—Evergreen Circuit

FC—154 BOLAN, DEAN AUSTIN P.O. Box 68, Brundidge, AL 36010
LP—Sept. 1956; A—Sept. 10, 1958 (N. Ala.); FC—May 31, 1961 (N. Ala.); D—Sept. 8, 1960; E—May 31, 1961; T—June 1965
1953—Pettusville; 1957—Ranburne; 1958—Jefferson St., Atlanta; 1961—Camp Hill; 1962—Voluntary Location; 1965—Readmit and transfer to Ala.-West Fla., Irvington-Fowl River; 1967—Whistler; 1971—Mt. Vernon; 1975—Daleville; 1980—Brundidge
19½ yrs.

*FC—82 BOLAND, CHARLES HAMPTON, JR. 1793 Brookwood Cir., Milledgeville, GA 31061
A—June 2, 1955; FC—May 29, 1958; D—May 31, 1956; E—May 29, 1958
1955—Student, Emory; 1956—Rome Ct. (N. Ga.); 1957—St. Mark, Panama City; 1958—Wilmer; 1960—Saraland; 1963—Chaplain, U.S. Navy; 1969—Chaplain, Middle Georgia State Hospital
7 yrs.

FC—297 BONNER, JOHN H. P.O. Box 148, Coden, AL 36523
T—N. Ga. May 29, 1978
1978—Carrville; 1979—Coden
2 yrs.

FC—108 BOOZER, ASA P.O. Box 85, Marion, AL 36756
A—June 1957; FC—1961; D—May 30, 1957; E—1961
1955—Thorsby; 1956—Student, Emory; 1959—McCann's Chapel, Jackson; 1964—Cloverdale, Dothan; 1968—St. Luke, Enterprise; 1972 (Aug. 1)—Marion
23 yrs.

R—59 BOTTOMS, WILMER RUDOLPH P.O. Box 245, Century, FL 32535
A—1939; FC—1942; D—1942; E—1943
1939—Sneads; 1943—Chaplain, U.S. Army; 1963—Bayou la Batre; 1965—Broad St., Mobile; 1967—Cottage Hill; 1972—Bellview; 1977—Retired, Supply Richard's Memorial, Associate; 1978 (Aug. 1)—Century
19½ yrs.

PM—8 BOZEMAN, L. HOWARD, JR. P.O. Box 32, Baker Hill, AL 36004
S—1975; PM—May 29, 1978; D—May 28, 1978
1975—Geiger, First; 1977—Rocky Mount
2 yrs.

S— BOZEMAN, WALTER 3545 Princess Ann Ct., Montgomery, AL 36109
1980 (Feb. 1)— Tuskegee; 1980— Oak Valley Station

FC—132 BRADLEY, BENJAMIN DAVID P.O. Box K, Daphne, AL 36526
A—May 1959; FC—May 1963; D—1960; E—1963
1959—Student, Duke; 1962—Byrneville; 1963—Associate, Dothan, First; 1964—Brantley; 1966—Chaplain, U.S. Army; 1971—Counselor, Okaloosa Dept. Vocational Rehabilitation; 1974—Regional Counselor, Children's Home; 1978—Pinckard 1980—Daphne
9 yrs.

FC—15 BRADLEY, CECIL EDGAR Box 795, Shalimar, FL 32579
A—Nov. 1945; FC—Aug. 1947; D—Aug. 1947; E—Aug. 1949
1942—Black Ct.; 1943—Pike Ct.; 1945—New Brockton; 1949—Chickasaw; 1954—DeFuniak Springs, First; 1958—Andalusia, First; 1961—Richards Memorial, Pensacola; 1966—Demopolis; 1970—Marianna, First; 1974—St. James, Montgomery; 1979—Shalimar
37½ yrs.

R—59 BRADLEY, EDMUND ODELL Rt. 1 Box 172A, Millry, AL 36558
LP—Nov. 1945; A—Nov. 1946; FC—June 1950; D—1950; E—1951
1945 (10/)—Lower Peach Tree; 1947—Student, S.M.U. (Era, Texas Ct.); 1950—St. Andrew, Panama City; 1956—Thomasville; 1957—Port St. Joe; 1960—Springhill Ave., Mobile; 1963—Greensboro; 1964—Disability; 1977—Retired
27½ yrs.

R—41 BRADLEY, SELMAN DAVID Rt. 2, Box 35, Gulf Breeze, FL 32561
A—Nov. 1933; FC—1935; D—1935; E—1939
1933—Taylor; 1934—Sandy Ridge; 1936—Fairhope; 1940—Ramer; 1941—Pepperell, Opelika; 1942—Ashland Place, Mobile; 1946—Tallassee, First; 1950—Troy, First; 1954—Eufaula, First; 1955—Government St., Mobile; 1957—Director, Blue Lake; 1966—Foley; 1968—Chickasaw; 1968 (Sept. 16)—Blue Lake; 1971—Bagdad; 1972—Disability; 1974—Retired
40½ yrs.

FC—90 BRANNON, TERRELL LEO 15 Wisteria Ave., Mobile, AL 36607
LP—1952; A—1956; FC—1959; D—1957; E—1959
1952—Park St., Troy; 1954—Ramer; 1958—Carrville, Tallassee; 1961—Dir. Adult Work, Bd. of Education; 1952—Samson; 1966—Brundidge; 1968—Director of Methodist Information; 1971—Ashland Place, Mobile
28 yrs.

R—47 BRANTLEY, MARION SANFORD 3425 Cloverdale Rd., Montgomery, AL 36111
1945—St. Stephens; 1946—Bayou La Batre; 1948—Jay-Mt. Carmel; 1949—Samson; 1950—Panama City-Millville; 1952—East Tallassee; 1954—Burge Memorial; 1956—East Brewton; 1958—Voluntary Location; 1975—Retired
12½ yrs.

FC—221 BRIDGES, WILLIAM EARL 616 Forrest Ave., East Brewton, AL 36426
LP—Aug. 1963; A—May 27, 1969; FC—June 1, 1971; D—June 1, 1966; E—June 1, 1971
1963—Winsett's Chapel; 1964—Ariton; 1968—Uriah; 1971—Curtis Memorial, Dothan; 1977—East Brewton
16 yrs.

FC—135 BRILL, DONALD RAY P.O. Box 205, Smiths, AL 36877
LP—1959; A—1961; FC—1963; D—1961; E—1963
1959—Clopton; 1961—Student, Emory; 1963—Silas; 1965—Ensley, Pensacola; 1968—Toulminville; 1969—Chatom-Chalker Memorial; 1972—Samson, Conference Council; 1974—Epworth, Phenix City; 1978—Smiths
20 yrs.

R—42 BRITT, ALBERT CRONIN Box 279, Arlington, AL 36722
LP—Nov. 1934; A—Nov. 21, 1937; FC—Dec. 3, 1939; D—Nov. 27, 1938; E—Nov. 24, 1940
1934—Echo; 1935—LaPlace; 1937—LaPine; 1940—Butler; 1942—Marion Junction; 1944—Fort Deposit; 1948—Milton-Bagdad; 1952—Whistler; 1956—Niceville; 1962—Abbeville; 1964—Graceville; 1966—Crawford; 1970—Jay; 1971—Disability; 1974—Retired
35¾ yrs.

FC—54 BRITT, CHARLES ROBERT 922 Tacoma, Auburn, AL 36830
A—Oct. 2, 1944 (Tenn. Conference); FC—Sept. 2, 1945; D—1944; E—1945; T—1948, Liberia Conf.; T—June 1, 1955, Alabama-West Florida
1944—Humphrey St., Nashville; 1946—Missionary to Liberia, Africa; 1955—Slocomb; 1957—Theodore; 1958—Prattville, First; 1963—Brewton, First; 1966—Pensacola District; 1968—Auburn, First; 1979—Professor, Auburn University
26 yrs.

FC—212 BRITTON, EDWARD CURTIS P.O. Box 707, Milton, FL 32570
LP—1959; A—1968; FC—1970; D—May 28, 1964; E—June 1, 1966
1959—Florala Ct.; 1960—Opp Ct.; 1961—Mt. Zion; 1963—Deatsville; 1965—Lowndesboro; 1967—Government St., Greenville; 1969—St. Paul, Opelika; 1970—Hope Hull; 1972 (Sept. 1)—Ashford; 1975—Abbeville; 1979—Milton, First
16 yrs.

*FTLP—6 BROMSTAD, DAVID L. P.O. Box 1318, Kinston, AL 36453
FTLP—1979
1979—Kinston
1 yr.

DIS— BROOKS, WARREN HILTON Rt. 1, Box 293, Hartford, AL 36344
LP—1968; D—1971
1968—Sardis; 1971—Hartford Circuit; 1972—Pondtown; 1974 (Aug. 1)—Disability
4 yrs.

FC—116 BROWN, DONALD GLENN 1005 Magnolia Dr., Sylacauga, AL 35150
LP—1954; A—1958; FC—1960; D—1959; E—1961
1954—Pollard (Released Sept. 1); 1956—Uriah; 1958—Lowndesboro; 1960 (Oct. 15)—Fort Davis; 1961 (Sept. 12)—Loxley-Daphne; 1963—Loxley-Rosinton; 1966—Samson; 1967—Student, Emory; 1968—Tuskegee; 1970—Whitfield Memorial; 1974—Clinical Chaplain, Regional Mental Health
16 yrs.

R—14 BROWN, EMORY HILL Rt. 1, Millry, AL 36558
A—1925; FC—1927; D—1927; E—1929
1925 (July-Nov.)—Coffee Springs; 1925—Titus; 1930—Sandy Ridge; 1932—Bonifay; 1936—Ashford; 1937—Newton-Pinckard; 1941—Uniontown; 1945—Eufaula Ct.; 1948—Fort Deposit; 1957—Whistler, Mobile; 1960—Retired; 1967—Whatley (Retired Supply); 1968—Coffeeville (Retired Supply); 1972—Retired
34½ yrs.

FC—97 BROWN, JAKE BUFFORD P.O. Box 11305, Chickasaw, AL 36611
LP—June 1, 1952; A—Sept. 16, 1955; FC—1960; D—1958; E—1960
1952—Greenwood; 1953—LaPine; 1956—Associate, St. James, Montgomery; 1957—Loachapoka; 1960—Grace, Auburn; 1966—Graceville; 1973 (July 31)—Wetumpka; 1976—Chickasaw
26 yrs.

AM—1 BROWN, JAMES CECIL 400 S. Main, Tuskegee, AL 36083
LP—1953; AM—1969; D—1955; E—1957
1952—Mt. Nebo (Clanton Ct.); 1953—Clanton Ct. (Organized Thorsby Church); 1954—Suggsville; 1957—Coatopa; 1958—St. Stephens; 1960—Mexico Beach-Overstreet; 1961—Gulfview, Panama City; 1962—Grace, Marianna; 1964—Gilbertown; 1967—Dumas; 1968—Loachapoka; 1972—Sandy Ridge; 1974—Hopewell; 1977—Robinson Springs; 1979—Sepulga; 1980—Tuskegee, First
25¼ yrs.

FC—110 BROWN, JOHN LAMAR P.O. Box 2742, Montgomery, AL 36105
LP—1953; A—May 29, 1957; FC—1957; D—May 28, 1959; E—June 1, 1961
1953—South Brookley; 1961—Whistler; 1966—Clayton; 1970—St. Andrew; 1979—St. James
27 yrs.

FTLP—7 BROWN, NAOMI PRESCOTT 400 S. Main, Tuskegee, AL 36083
LP—1974; D—1975
1974—Associate, Hopewell; 1977—No Appointment; 1979—Forest Home; 1980—Society Hill-Williams Chapel
1yr.

DIS— BROWN, OLIVER CHILDS, III 171 Burton St., Auburn, AL 36830
LP—1954; A—1960; FC—May 30, 1962; D—1960; E—May 30, 1962
1954—Newton (June to Sept.); 1955—Curtis Memorial, Dothan (June to Sept.); 1956—Lowndesboro; 1958—Student, Emory; 1960—Perry Hill, Montgomery; 1965—Student, Glasgow, Scotland; 1966—Grace, Auburn; 1969—Consultant, Emergency Food Program; 1972—Disability
18½ yrs.

FC—273 BROWN, THOMAS O'NEAL Sawyer AFB, Michigan 49843
LP—1968; D—1975; PM—1975; FC—1977; E—1977
1968—Stockton; 1970—Elmore-Deatsville; 1973—Crawford; 1974—Student, Emory; 1976—Church St. Associate; 1978—Slocomb; 1980 (July 1)—Chaplain, U.S. Army
4 yrs.

AM—27 BRUNER, BILLY P.O. Box 425, Mt. Vernon, AL 36560
S—1975; FTLP—1977; AM—1979
1975—New Hope-Pleasant Grove; 1979—Mt. Vernon
3 yrs.

*FC—39 BRUNER, WILLIAM DOSSIE USS Detroit FPO NY 09501
A—1950; FC—1954; D—1952; E—1954
1948—North Montgomery (Supply); 1949—Fort Davis (Supply); 1951—Student, Emory; 1952—Shalimar; 1956—Associate, First, Pensacola; 1958—Gulf Breeze; 1961—Chaplain, U.S. Navy
11 yrs.

FC—125 BRYAN, JOHN WILLIAM 439 Azalea Rd., Mobile, AL 36609
LP—1953; A—1958; FC—May 30, 1962; D—1958; E—May 31, 1962
1953—Clopton; 1956—Pleasant Hill; 1958—Elizabeth Chapel; 1959—Jay; 1961—Carrville, Tallassee; 1962—Snowdoun; 1965—Epworth, Phenix City; 1966—Associate, Gadsden St., Pensacola; 1969—Daleville; 1972—Highland Park, Dothan; 1975—Foley; 1977—Pine Forest; 1980—St. Mark, Mobile
27 yrs.

FC—264 BRYAN, ROBERT LAWSON 301 Dexter Ave., Montgomery, AL 36104
A—1973; D—May 28, 1973; FC—May 30, 1976; D—May 30, 1976
1973—Student, Emory; 1975—Trinity, Associate; May 1, 1975—Hiland Park; 1980—Dexter Ave.
7 yrs.

FC—309 BRYARS, PAUL LAWRENCE P.O. Box 338, Bay Minette, AL 36507
PM—May 29, 1978; D—May 29, 1978
1978—Student, Asbury; 1979—Associate, Bay Minette, First
1 yr.

R—65 BULLINGTON, JOSEPH HARDIE 1518 Plaza Dr., Dothan, AL 36303
LP—1936; A—Nov. 1949; FC—Nov. 1942; D—Nov. 1942; E—Nov. 1945
1936—Daleville; 1937—LaPlace; 1941—Titus; 1943—Macon Ct.; 1945—Pine Forest; 1949—Eight Mile-Chunchula; 1951—Eutaw; 1954—Evergreen; 1958—Trinity, Phenix City; 1959 (Nov. 1)—Luverne; 1961—Butler; 1963—Autaugaville; 1966—Gonzalez; 1968—Alabama Ave., Selma; 1972—Pinckard; 1976—Newton; 1978—Retired; 1978—Wesley Chapel-Oak Grove (RS)
40¾ yrs.

FC—196 BULLINGTON, JOSEPH HARDIE, JR. 5725 9th Ave., Pensacola, FL 32504
LP—Sept. 17, 1962; A—May 31, 1966; FC—May 27, 1969; D—June 1, 1966; E—May 27, 1969
1968—Pleasant Hill, Ozark; 1969—Associate, Dothan First; 1971—Alco, Brewton; 1972 (Aug. 15)—Trinity, Fort Walton Beach; 1978—Cokesbury
14 yrs.

*FC—167 BURLESON, EDISON FRANKLIN 222A Pershing, Ft. Wadsworth, NY 10305
LP—June 1959; A—June 1965; FC—May 30, 1967; D—1965; E—1967
1959—Galilee Ct. (3 mos.); 1960 (Sept.)—Union Grove (N. Ala.); 1962—Galilee; 1963—Tallapoosa Ct.; 1966—Hope Hull; 1967—Chaplain, U.S. Army; 1976—Chaplain, VA Hospital; —Chaplain, U.S. Army
3¼ yrs.

FTLP—9 BURROUGHS, JOHN C. 2117 N. 33rd. Ave., N., Birmingham, AL 35207
LP—Feb. 10, 1949; D—Oct. 1, 1950 (Central Alabama)
1949 (Feb. 10)—Reeders; 1951—No appointment; 1954—Gordo; 1961—No appointment; 1971—New Style-Lomax

FTLP—8 BUTLER, B.L. P.O. Box 936, Andalusia, AL 36420
1976—Hopewell; 1977—McKenzie; 1979—West End
4 yrs.

FC—295 BUTLER, CHARLES OWEN P.O. Box 66, Elmore, AL 36025
A—1950 N. Ala.; FC—1953 Central American Provisional Conf.; 1952—Board of Global Ministries-Panama; 1978—Tr. Ala.-W. Fla.; 1978—Elmore
2 yrs.

S— BUTLER, GLENN Beatrice, AL 36425
1980—Beatrice

FC—53 BUTTS, THOMAS LANE, JR. P.O. Box 6150, Montgomery, AL 36106
LP—1951; A—1953; FC—1954; D—1954; E—1955
1950—Canoe; 1953—Pittsview; 1955—Student, Northwestern; 1957—Michigan Ave., Mobile; 1962—Foley; 1966—St. Andrew, Panama City; 1968—Brewton, First; 1972—Dothan District; 1976—Montgomery, First
30 yrs.

FC—22 CADDELL, EUGENE DODDRIDGE 802 Seay St., Greensboro, AL 36744
LP—1943; A—1948; FC—1951; D—June 3, 1951; E—May 28, 1953
1943—Silas; 1945—Gilbertown; 1949—Whistler; 1952—Brentwood, Baar Street, Pensacola; 1954—Jay; 1958—Tuskegee; 1960—Linden; 1967—Headland; 1969—Camden; 1974—Eutaw; 1978—Georgiana; 1979—Disability
36½ yrs.

FC—118 CALHOUN, WILLIAM EARL 155 S. Section St., Fairhope, AL 36532
LP—1955; A—1958; FC—1961; D—June 2, 1960; E—June 1, 1961
1955—Silas; 1956—Akron-Havana; 1958—Seale; 1961—Choctaw (Trinity); 1965—Trinity, Panama City; 1968—Moundville; 1975—Fairhope
25 yrs.

R—16 CALHOUN, WILBUR ORLANDO P.O. Box 717, Grove Hill, AL 36451
A—1927; FC—1929; D—1929; E—1931
1927 (June 17)—Richard's Memorial; 1927—Chatom; 1929—Sneads; 1931—Forest Home; 1933—Ramer; 1937—Geneva, First; 1939—Toulminville; 1941—Tallassee, First; 1943—Hartford; 1944—Clayton; 1948—Bay Minette; 1952—Blountstown; 1957—Chipley; 1959—Wetumpka; 1962—Gonzalez; 1966—Retired
39 yrs.

AM—26 CALUMBO, MICHAEL J. Rt. 3 Box 284, DeFuniak Springs, FL 32433
1978 T—E. Penn.
1978—Beatrice; 1979—Center Ridge
2yrs. Ala.-W. Fla.

R—38 CAMPBELL, KARL CLARENCE 3349 Audubon Road, Montgomery, AL 36106
LP—1955; A—Sept. 1956; FC—June 1960; D—May 1958; E—June 1960
1955—Crestview, Pearl St.; 1956—Friendship, Crestview; 1959—Whitfield, Montgomery; 1962—Cloverdale, Montgomery; 1963—Ashford; 1967—Eight Mile; 1969—Union Springs; 1972—Gonzalez; 1973—Retired; 1974—Supply Fitzpatrick
16¾ yrs.

FC—240 CANNON, JOHN MILTON, JR. Box 642, Sneads, FL 32460
LP—1970; A—1971; FC—May 28, 1973; D—June 1, 1971; E—May 28, 1973
1970—Tallapoosa Ct.; 1971—Notasulga; 1975—Pine Level; 1976—Pinckard; 1978—Sneads
9 yrs.

*R—18 CANTRELL, GLENN PHILLIP 208 LaFayette Rd., S.W., Rocky Face, GA 30740
A—Nov. 1926 (N. Ga.); FC—Nov. 15, 1931 (N. Ga.); D—Nov. 15, 1931 (N. Ga.); E—Nov. 26, 1933
1929 (Aug. 11)—Chatworth; 1929—Fairmont; 1932—Stockbridge; 1935—Loganville; 1936—Woodstock; 1938—T—Alabama and appointed to Prichard; 1941—Hartford; 1943—Atmore; 1946—Sabbatical leave; 1947—Georgiana; 1948—Greensboro; 1954—Troy, First; 1955—Geneva, First; 1959—Chickasaw; 1963—Clanton; 1964—Fairhope; 1965—Opp; 1967—Retired
27½ yrs.

AM—31 CAPELL, LUNNIE B. P.O. Box 45, McKenzie, AL 36456
LP—1976; D—1977; AM—1980
1976—Mt. Hebron; 1977—New Bethel; 1979—McKenzie
4 yrs.

FC—186 CAPPS, EARL RUDOLPH P.O. Box 91, Altha, FL 32421
LP—1957; A—1966; FC—1968; E—1960
1956—Clopton; 1957—Grand Ridge; 1960—Rose Hill; 1962—Opp, Memorial; 1966—Melvin; 1968—Gastonburg; 1969—Vernon; 1971—Center Ridge; 1975—Altha
22 yrs.

FC—265 CAPPS, JAMES BUDDY P.O. Box 700, Andalusia, AL 36420
SLP—1970; PM—May 28, 1974; D—May 28, 1974; FC—1976; E—1976
1970—Shady Grove; 1973—No appointment; 1974—Student, Emory; 1975—LaPine; 1977—Centreville; 1978—Associate Director, COM
6 yrs.

R—75 CARLTON, ARTHUR McCOY Marion Junction, AL 36759
A—1944; FC—1946; D—1944; E—Nov. 16, 1946
1944—Ramer; 1945 (April 1)—Columbia; 1945—Curtis Memorial, Dothan; 1948—Mt. Vernon; 1952—Hurtsboro; 1954—Opp, First; 1958—Atmore; 1963—Demopolis; 1966—Selma District; 1972—Brewton, First; 1973—Hartford; 1976—Wetumpka; 1978—Sabbatical; 1979—Retired
33½ yrs.

*PM—3 CARMICHAEL, JOE HENRY
A—May 30, 1977; D—May 30, 1977
1977—Student, Candler School of Theology; 1980—Student, SMU

FC—18 CARMICHAEL, JOHN CURTIS Box L, Elba, AL 36323
LP—1944; A—1946; FC—1949; D—1945; E-1949
1944 (Feb. 1)—Columbia; 1944—Shady Grove; 1946—Columbia; 1948 (Sept. 1)—Warrington; 1960—Port St. Joe; 1962—Lafayette St., Dothan; 1966—Blue Lake; 1968 (Sept. 16)—Warrington; 1975—Mary Ester; 1976—Opp, First; 1980—Elba
35½ yrs.

FC—199 CARPENTER, JAMES WILLIAM 981 S. Perry, Montgomery, AL 36104
LP—1962; A—1967; FC—1969; D—1967; E—1969
1962—Glenwood; 1963—Old Tabernacle-Wesley Chapel; 1967—Pittsview; 1969—Associate, First, Panama City; 1971—Lynn Haven; 1975—DeFuniak Springs, First; 1976—Supernumerary; 1977—Pace; 1978—St. Marks, Montgomery
12 yrs.

FC—120 CARR, NORMAN SHERLIE 1401 W. 23rd St., Panama City, FL 32401
LP—1955; A—1958; FC—1961; D—May 28, 1959; E—June 1, 1961
1955—Clanton Ct.; 1957—Walnut Creek; 1958—Rutledge; 1959—Elmore; 1961—Castleberry; 1964—McCann's Chapel, Jackson; 1967—Westview, Ozark; 1970—Grand Bay; 1976—Forest Park
23 yrs.

FC—251 CARTER, LESTER STANLEY P.O. Box 125, Autaugaville, AL 36003
LP—1969; A—1971; FC—1974; D—June 2, 1971; E—May 28, 1974
1969—Clanton Ct.; 1971—Thorsby Ct.; 1973—Lisman Larger Parish; 1974—Plantersville; 1978—Pine Level; 1980—Autaugaville
9 yrs.

*S— CASSIDAY, LESTER Rt. 2 Box 20A, Castleberry, AL 36432
1978—Mt. Zion, West

*RAM—3 CHANDLER, CLINTON H. Rt. 1, Box 210F, Chipley, FL 32428
LP—1964; D—1968; AM—1970
1941—Wewahitchka; 1942—Gilbertown; 1944—Lower Peach Tree; 1945—Sneads; 1948—No appointment; 1951—Church of God; 1965—Ponce de Leon; 1968—Pleasant Grove; 1970—Bashi; 1971—Retired (Supply Choctaw Trinity); 1975—Green Hills-Alford; 1976—Retired
8 yrs.

FC—139 CHANDLER, JOHN EDWARD P.O. Box 3225, Pensacola, FL 32506
LP—1956; A—May 28, 1960; D—May 28, 1960 (Courtesy Ky. Conf.); FC—1962; E—1962
1956—Newton; 1957—Student, Asbury (Served Graeferburg, Ky. 1958-1961); 1962—Louisville; 1964—Pine Grove; 1967—St. John, Mobile; 1972—Butler; 1977—Myrtle Grove
20 yrs.

FC—187 CHANDLER, MARCUS JACKSON P.O. Box 125, Castleberry, AL 36432
A—1964; FC—1968; D—1964; E—1968
1964—Student, Asbury; 1966—Jay; 1970—Centreville; 1972—Castleberry, Director of Conecuh County Larger Parish
15 yrs.

FC—208 CHESSER, WILLIAM THAD P.O. Box T, Ozark, AL 36360
LP—June 1, 1964; A—1967; FC—1969; D—1967; E—Aug. 10, 1969
1963—Perote; 1964—Shady Grove; 1969—Pepperell; 1971—St. Paul, Bay Minette; 1973—Pine Grove-Ebeneezer; 1974—Bagdad-Mae Edwards (August 15); 1977—Chaplain Intern, Carraway Methodist Hospital; 1978 (Sept. 1)—Enterprise First Associate; 1979—Westview Heights, Ozark
12 yrs.

PTLP—6 CHISOLM, WILLIAM McKINLEY 2812 W. Cervantes, Pensacola, FL 32505
PTLP—1969
1969—Baar Street

*FC—31 CHRISTENBERRY, DANIEL KEENER, JR. 209 Moog Ave., Bay Minette, AL 36507
A—Oct. 1949 (N. Carolina); FC—Oct. 1951; D—1950; E—1951; T—1952 (Ala.-West Fla.)
1946—S. Halifax, Va.; 1948—Orange Ct., N.C.; 1952—Centreville; 1955—Grove Hill; 1958—Brundidge; 1962—Ferry Pass; 1967—Normandale, Montgomery; 1969—Ashland Place, Mobile; 1971—Bay Minette; 1977—Professor, Faulkner State Junior College
27½ yrs.

*R—79 CHRISTENSEN, THORWALD LEROY 214 Woodland Terrace, Selma, AL 36701
LP—1959; A—1961; FC—1963; D—1959; E—1963 (A & D by Southwest Texas); T—Ala.-W. Fla. 5/1/61
1959—Stockdale, Tex.; 1960—Yorktown, Tex.; 1961—T. to Alabama-West Florida, Cedar Hill; 1963—Lynn Haven; 1964—Century; 1966—Verbena; 1967—Supernumerary; 1970—Selma City Schools; 1973—Supply Cedar Grove; 1978—Leave of Absence; 1979—Retired
8 yrs.

FC—188 CHUNN, DAVID HENRY P.O. Box J, Brewton, AL 36426
LP—1960; A—June 3, 1966; FC—1968; D—June 3, 1966; E—1968
1960—St. Paul, Montgomery; 1963—Titus; 1967—Lee Ct.; 1969—Wesley Chapel, Opelika; 1972—Crawford; 1974—Trinity, Prattville; 1979—Brewton, First
14 yrs.

R—66 CHUNN, HENRY FRANK P.O. Box 385, Wetumpka, AL 36092
LP—1935; A—1939; FC—1942; D—1942; E—1944
1936 (Jan. 11)—Sneads; 1936—Salem; 1939—Columbia; 1942—Slocomb; 1945—Notasulga; 1948 (July 1)—Student, Drew; 1950—Fairhope; 1952 (Jan. 1)—Prichard, First; 1959—St. Mark, Pensacola; 1963—Dothan District; 1965—Capitol Heights, Montgomery; 1968—Marianna, First; 1970—Demopolis; 1974—Tallassee, First; 1975—Government St., Mobile; 1975 (Oct. 1)—Providence-Harmony; 1978—Retired, Supply Pierce Chapel-Union
40¼ yrs.

*R—11 CLAUSEN, ARTHUR BERNARD P.O. Box 524, Bay Minette, AL 36507
A—1924; FC—1926; D—1926; E—1928
1924—Bayou la Batre; 1933—Oakdale; 1938—Hartford; 1940—Hurtsboro-Seale; 1944—Opp, First; 1945—Broad Street; 1948—West Side; 1957—Bay Minette; 1963—Retired
38½ yrs.

*PM—18 CLAUNCH, JAMES E. Belle-Oaks, Hayneville, AL 36040
PM—May 28, 1979; D—May 28, 1979
1979—Student, Oral Roberts Seminary

*S— CLIBURN, CECIL 219 Staff Dr., Fort Walton Beach, FL 32548
1977—Alaqua-Wesley Memorial; 1978—Portland

FC—168 COBB, RICHARD DAVIS P.O. Box 1410, Auburn, AL 36830
A—1963; FC—May 1967; D—1963; E—1967
1963—Student, Emory; 1965—Lee Ct.; 1967—Hope Hull; 1970—Smiths; 1974—Auburn, Grace (Sept. 1)
17 yrs.

AM—21 COLEMAN, CECIL L. P.O. Box 232, Newton, AL 36352
LP—1971; D—1972
1971—Black; 1972 (Sept. 1)—Baker; 1973 (Oct. 15)—Rutledge; 1976—Pittsview; 1979—Newton
8 yrs.

FC—113 COLEMAN, CURTIS DWIGHT 36 Sandra Lane, Athens, AL 35611
LP—1955; A—1957; FC—1961; D—1957; E—1961
1955 (Jan. 1)—LaPlace; 1956—Student, Emory; 1959—Hope Hull; 1962—Eclectic; 1965—Perry Hill; 1967—Professor, Athens College
11 yrs.

FC—93 COLLINS, JOSEPH HUGH P.O. Box 6, Coffeeville, AL 36524
LP—1944; A—1949 (N. Ala.); FC—1951; D—1951; E—1963
1944—Waterloo Ct.; 1946—Shady Grove Ct.; 1948—Athens Ct.; 1950—Earnest; 1952—Fairfield Highlands; 1955—Crossville; 1957—Falkville; 1959—T. Alabama-West Florida, Vernon; 1960—Fairview; 1962—Stockton; 1967—Plantersville; 1968—Silas; 1974—Bashi; 1975—Coffeeville
30½ yrs.

FC—38 COLLINS, ROBERT HAYNES P.O. Box 765, Demopolis, AL 36732
A—June 1952; FC—1953; D—1952; E—1953
1952—Linden; 1956—St. Andrew; 1957—Marion; 1960—Fairhope; 1961—Ozark; 1965—Forest Ave., Montgomery; 1966—Troy, First; 1972—Church Street, Selma; 1978—Demopolis District
28¾ yrs.

*RAM—1 CONNER, HERMAN MINTER 3125 E 5th St., Panama City, FL 32401
LP—1947; AM—1969
1954—DeFuniak Springs Ct.; 1955—No appointment; 1959—Wausau; 1960—Shady Grove; 1962—Pleasant Grove; 1964—Whatley; 1967—Sunflower; 1968—Excel; 1970—Opp Memorial; 1971—Salem; 1972—Retired
14½ yrs.

FC—81 CONNOR, JIMMIE COOK P.O. Box 9, DeFuniak Springs, FL 32433
LP—1949; A—June 3, 1954; FC—May 29, 1958; D—June 3, 1954; E—May 29, 1958
1949—Wallsboro; 1950—Claud; 1952—Titus; 1953—Student, Emory; 1956—Shalimar; 1960—Mt. Vernon; 1964—Moundville; 1968—Phenix City, First; 1971—Woodlawn, Panama City; 1979—DeFuniak Springs, First
29 yrs.

*R—67 CORBITT, CHARLES ANSON P.O. Drawer 310, Hartford, AL 36344
A—1938; FC—Nov. 1940; D—Nov. 1940; E—Nov. 1942
1937 (June 1 to Nov. 1938)—Lower Peach Tree (Supply); 1939—Youth Worker, Conference Bd. of Education; 1941—Loxley; 1942—Student, Emory; 1943 (July 1)—Columbia; 1944—Thomasville; 1948—Marianna, First; 1952—Jackson; 1954—Eufaula, First; 1955—Greensboro; 1959—Opp, First; 1960—Headland; 1961—Graceville; 1962—Blountstown; 1966—Trinity, Phenix City; 1970—Disability Leave; 1972—Chumuckla; 1973—St. Paul, Bay Minette; 1974—Camden; 1976—Montgomery, St. Mark; 1978—Retired, Supply, Galilee; 1980—Retired
41 yrs.

FC—170 COTTEN, EDWARD MOORE P.O. Box 66, Molino, FL 32577
LP—1960; A—1965; FC—1967; D—1965; E—1967
1960—Pace; 1962—New Brockton; 1964—Pittsview; 1967—Frisco City; 1972—Theodore; 1977—Aldersgate, Molino
16 yrs.

FC—111 COUEY, CHARLES JONATHAN P.O. Box 846, Mary Esther, FL 32569
LP—1953; A—1957; FC—1961; D—May 28, 1959; E—June 1, 1961
1953—Irvington-Fowl River; 1957—Dothan Ct.; 1960—Piney Grove-Madrid; 1961—Associate, Church St., Selma; 1963—Tanner Williams-St. John; 1964—St. John, Mobile; 1966—Bonifay; 1970—Linden; 1972 (Aug. 15)—Trinity, Phenix City; 1976—Mary Ester
27 yrs.

FC—59 COULLIETTE, JAMES CARL 707 N. Lexington Ave., Wilmore, KY 40390
LP—1950; A—1953; FC—1955; D—1955; E—1957
1949—Sneads; 1952 (Jan. 31)—Calloway-Parker; 1952—Calloway-St. Mark; 1954—Student, Emory; 1955—Calloway; 1958—Bonifay; 1960—Whistler; 1961—Flomaton; 1963—Alabama Ave., Selma; 1963 (Dec. 1)—Chipley; 1967—Geneva, First; 1970—Lafayette St., Dothan; 1974—Demopolis, First; 1975—Myrtle Grove; 1977—Director of Church Relations, Asbury College
27 yrs.

AM—25 CRADDOCK, CHARLES BURNETT P.O. Box 153, York, AL 36925
LP—1972; D—1975; AM—May 29, 1978
1972—Columbia; 1977—York
7 yrs.

*FTLP—10 CRADDOCK, PHILLIP Rt. 1, Box 89, Ozark, AL 36360
1974—Supply Pastor
1974—Associate, Enterprise, First; 1975—Lee Circuit; 1977—Wesley Chapel, Enterprise; 1978—Echo

*FCPT—115 CRENSHAW, GILLIS HOWELL, JR. 203 Oakland Dr., Dothan, AL 36301
LP—1957; A—1958; FC—1961; D—May 28, 1959; E—June 1, 1961
1955—Florala Ct.; 1957—Opp, Memorial; 1958—Lee Ct.; 1961—Summerdale-Marlow; 1962—Century; 1964—Plateau-Creola; 1966—Hurtsboro; 1969—Perry Hill; 1971—Gonzalez; 1972—Taylor-Big Creek (PT); 1974—Sylvan Grove (PT) (August 1)
17 yrs.

FC—306 CREWS, WOODROW W. Rt. 1, Box 362, Greensboro, AL 36744
T.—N. Ala. 1979
1979—Mt. Hermon
1 yr. Ala.-W. Fla.

AM—2 CRUTCHFIELD, WILLIAM ROBERT Gainesville, AL 35464
LP—1942; AM—1969; D—1962; E—1964
1941—Wausau; 1944—Lisman; 1945—Elizabeth Chapel; 1948—No appointment; 1956—Hartford Ct.; 1960—Echo Ct.; 1962—Pine Level; 1966—Sandy Ridge; 1972—No appointment; 1973—Mt. Hermon; 1976—Gainesville
28½ yrs.

FTLP—11 CURTIS, COLIN E. Rt. 1 Box 206, Chancellor, AL 36316
FTLP—1979
1978 (July 1)—Sardis, Enterprise
1 yr.

FC—200 DAFFIN, JAMES ROBERT 4213 Shiloh Lane, Birmingham, AL 35213
A—1967; FC—1969; D—1967; E—1969
1967—Student, Asbury; 1968—Bermuda; 1969—Associate, Fort Walton Beach, First; 1971—Destin; 1974—Mt. Carmel; 1975—Intern, Pastoral Clinical Ed., Baptist Hospital, Birmingham; 1979—Chaplain, U. of Ala. Hospital, Birmingham
8 yrs.

FC—162 DAILEY, MARVIN ERVIN 159 Forrest Ave., N.E., Suite 406, Atlanta, GA 30308
LP—1961; A—May 28, 1964; FC—June 1, 1966; D—1964; E—1966
1961—Elmore; 1964—Pierce Chapel; 1966—Smith; 1970—Tuskegee; 1972—Conference Council, Associate Director; 1979—United Methodist Communications
15 yrs.

FC—171 DALTON, PERRY MEADE 251 S. Georgia Ave., Mobile, AL 36603
LP—1962; A—June 3, 1965; FC—May 30, 1967; D—1965; E—1967
1962—Tallapoosa Ct.; 1963—Associate, Silver Creek, Ga.; 1964—Cedartown, Ga.; 1965—Chancellor; 1966—Park Street, Troy; 1968—Grace, Mobile; 1975—Broad St.
7 yrs.

*RAM—8 DANIELS, PORTER BIGE 130 McRainey Loop, Andalusia, AL 36420
LP—1954; AM—1969; D—1958; E—1960
1955—Gainesville; 1956—Heiberger; 1957—Plantersville; 1958—New Bethel; 1960—Sunflower; 1963—Suggsville; 1964—Rutledge; 1969—Alston-Clopton; 1974—Kinston; 1979—Retired, Supply, May Creek
25 yrs.

FC—75 DANNELLY, JAMES PATRICK, JR. P.O. Box 1290, Auburn, AL 36830
LP—1954; A—1955; FC—1957; D—June 1, 1955; E—1957
1954—Hillside, Phenix City; 1967—Associate, Montgomery, First; 1959—Gonzalez; 1962—Gulf Breeze; 1967—Butler; 1968—Conference Program Council; 1972—Troy, First; 1979—Auburn, First
26 yrs.

*FC—137 DAVIS, CHARLES THOMAS, III Appalachian State U., Boone, NC 38607
LP—1958; A—1961; FC—1963; D—1961; E—1963
1958—Maplesville Ct.; 1961—Thorsby-Jemison; 1963—Student, Emory; 1967—Appalachian State U.
8 yrs.

R—60 DAVIS, FRED LELAND 2041 Gorgas St., Montgomery, AL 36106
A—1934 (MP Conference); FC—1937; E—1937 (MP)
1935 (Feb. 1)—Verbena Ct.; 1935 (May 1)—Hope Hull; 1936—Shelby Ct.; 1937—Union Ct.; 1940—Elmore; 1941—Smiths; 1943—Pine Hill; 1947—Livingston-Eutaw; 1948—Thomasville; 1949—Elba; 1953—Port St. Joe; 1957—Tallassee, First; 1959—Opp, First; 1961—Luverne; 1965—Camden; 1969—Highland Park, Dothan; 1972—Tuskegee; 1977—Retired, Supply, Oak Valley
42½ yrs.

FCPT—124 DAVIS, HOWARD LAVOND Box 8, Goshen, AL 36035
LP—1953; A—Sept. 13, 1956 (Courtesy N. Ala.); FC—1962; D—1957; E—1962
1953—Elba Ct.; 1954—Glenwood; 1955—Campground; 1958—Wewahitchka; 1960—Macon Ct.; 1961—Pine Grove-Liberty; 1964—Smiths; 1966—McRae St., Atmore; 1968—Ashford; 1970—Goshen; 1971—Luverne Public Schools, Supplying Goshen
17 yrs.

FC—283 DAVIS, LAUREL LEVERETTE, JR. 1108 W. Main St., Dothan, AL 36301
SLP—1973; A—May 30, 1976; D—May 30, 1976; FC—May 29, 1978; E—May 29, 1978
1973—Associate, Capitol Heights; 1975 (Oct. 1)—Bethel; 1978—Newton; 1979—Dothan First Associate
5 yrs.

FC—299 DAVIS, WILLIAM D. P.O. Box 698, Excel, AL 36439
TR.—1978
1978—Excel
2 yrs.

FC—172 DEAN, DON HOWARD P.O. Box 126, Opp, AL 36467
LP—1957; A—1965; FC—1967; D—June 3, 1965; E—May 30, 1967
1957—St. Paul, Enterprise; 1959—Pleasant Hill, Ozark; 1963—Student, Asbury; 1965—Cottonwood; 1970—Ashford; 1971—Perry Hill, Montgomery; 1977—Foley; 1980—Opp, First
17¾ yrs.

FTLP—2 DeJARNETTE, JOHN T. Rt. 1 Box 180, Century, FL 32535
1979—Byrneville

FC—99 DEVANE, HAROLL MARQUETTE 305 E. 4th St., Lynn Haven, FL 32444
LP—1953; A—May 31, 1956; FC—1960; D—1958; E—1960
1953—Shady Grove; 1956—Fairview, Montgomery; 1960—West End, Andalusia; 1963—Alco; 1964—Brentwood; 1966—Mt. Carmel; 1969—Eutaw; 1974—Bonifay; 1978—Lynn Haven
27 yrs.

FC—86 DICKERSON, ELLIS ROBERT 6 E. Wright St., Pensacola, FL 32501
A—1951 (Mississippi); FC—1953; D—1952; E—1953; T—Ala.-W. Fla. June 6, 1958
1947—Bessie Shands; 1948—Pearl Chapel; 1950—Student, Asbury Seminary; 1952—Delta Drive, Jackson, Miss.; 1958—Forest Park, Panama City; 1962—Memorial, Selma; 1967—Forest Hill, Mobile; 1971—Shalimar; 1975—Pensacola, First
29 yrs.

FC—266 DICKINSON, JOHN K., JR. P.O. Box 155, Georgiana, AL 36033
A—1974; D—1974; FC—1976; E—1976
1971—Supply, Gulf Shore; 1972—Student Supply, Farm Hill; 1974—Student, Emory (Mt. Zion, N. Ga. Conference); 1976—Byrneville; 1978—Ensley; 1980—Georgiana
6 yrs.

FC—30 DILL, STEPHEN FORD Box 6845, Mobile, AL 36604
A—1950; FC—1952; D—1952; E—1953
1949—Oglethorpe Estates, Ga.; 1952—Wesley Chapel, Mobile (Sage Ave.); 1957—East Tallassee; 1961—Gulf Breeze; 1962—Dalraida; 1966—Brewton, First; 1968—Troy District; 1972 (Aug. 1)—Dauphin Way, Mobile
30 yrs.

*RLP—2 DINKINS, JAMES ANDREW Rt. 3, Box 237, Bonifay, FL 32425
LP—1961; AM—1969; D—1966; Retired—1969
1959—Bethlehem; 1963—No appointment; 1964—Bethel; 1969—Coffee Springs; 1971—No appointment; 1971—Bethlehem-Red Hill
5 yrs.

FC—166 DISMUKES, WALLACE EDWARD P.O. Box 299, Blountstown, FL 32424
LP—1957; A—1964; FC—1966; D—1959; E—1961
1956—Coffee Springs; 1959—Columbia; 1963—Sandy Ridge; 1966—Brantley; 1968—Alco; 1971—Ashford; 1972 (Sept. 1)—Slocomb; 1975—Lynn Haven; 1978—Blountstown
22 yrs.

PTLP—7 DOAN, LEWIS 3538 Wood Park Dr., Montgomery, AL 36111
S—1974
1974—Tallapoosa Circuit

FC—123 DOOLING, JERRY MILTON P.O. Box 111, Opelika, AL 36801
A—1959; FC—1961; D—June 2, 1960 (Courtesy N. Texas); E—June 1, 1961
1959—Student, S.M.U.; 1961—Broad Street, Mobile; 1964—Pine Forest, Pensacola; 1969—Wetumpka; 1973 (Aug. 1)—Richards Memorial, Pensacola; 1978—Trinity, Opelika
21 yrs.

FC-310 DOSS, DANNY P.O. Box 288, Pennington, AL 36916
A—May 30, 1977; D—May 30, 1977; FC—May 26, 1980; E—May 26, 1980
1976—Lime Springs; 1979—Director, North Choctaw Larger Parish
1 yr.

FC—6 DUBOIS, WILMER EARL 210 Honeysuckle Rd., Wesley Manor, Dothan, AL 36301
A—Nov. 1939 (Arkansas); FC—Nov. 9, 1941; D—1941; E—1943
1938—Bentonville Ct.; 1939—Paragould Ct.; 1940—Imboden; 1942—Student, S.M.U.; 1945—T to Alabama Conference—Samson; 1948—Atmore, First; 1952—Trinity, Opelika; 1959—Mobile District; 1964—Panama City, First; 1966—General Board of Missions; 1968—Jackson, First; 1971—Director, Blue Lake; 1974—Administrator, Wesley Manor (August 1)
36½ yrs.

FC—11 DUFFEY, PAUL ANDREWS P.O. Box 6128, Montgomery, AL 36106
A—1944 (Tenn. Conference); FC—1946; D—1944; E—1946
1944—Chapel Hill Ct.; 1946 (Oct. 1)—T to Alabama Conference, Abbeville; 1950—Marion; 1954—Dexter Ave., Montgomery; 1961—Pensacola, First; 1966—Dothan, First; 1970—Montgomery, First; 1976—Montgomery District
35½ yrs.

RS— DUNKLE, WILLIAM F., JR. 100 Kelson St., Marianna, FL 32446
1976—Retired (Northern Illinois Conf.), Supplying Greenwood

RAM—10 DUNNAVANT, ELMER 126 Ruth Circle, Huntsville, AL 35811
S—1974; FTLP—1976; AM—1980
1974—Georgiana Circuit; 1976—Dozier; 1978—Geiger, First; 1980—Retired
4 yrs.

AM—24 DYAL, FLOYD BRYARS 111 4th Ave., Brent, AL 35034
LP—1967; D—1971; AM—1977
1967—Evergreen Ct.; 1969—Mt. Hermon; 1972—Coffeeville; 1973 (Aug. 1)—Bermuda; 1975—Mt. Zion, East; 1977—Millry; 1979—Brent
12 yrs.

*PTLP—8 DYKES, LARRY W. Rt. 1 Box 37, Newton, AL 36352
1977—Madrid-St. Mary; 1979—Mt. Hebron

FC—20 EDDINS, HENRY EARL 3680 Bayou Blvd., Pensacola, FL 32503
A—Aug. 31, 1947 (Ky.); FC—Aug. 26, 1949; D—1948 (Ky.); E—Aug. 26, 1949 (Ala.)
1943 (Oct. 31)—Noccalula (N. Ala.); 1945—No appointment; 1946 (Oct. 1)—West Irvin (Ky.); 1948 (Aug. 29)—Burgin (Ky.); 1949 (Aug. 23)—T to Alabama-W. Florida, Robertsdale; 1951—Cantonment; 1955—Camden; 1956—Memorial, Selma; 1960—Pleasant Valley, Mobile; 1964—Crestview, First; 1968—Foley; 1971 (Sept. 1)—Prattville, First; 1975—Andalusia District; 1979—Pensacola District
LP (N. Ala.) 2 yrs. Ky. 2 yrs. 34¼ yrs.

FC—27 EDGAR, ELVIN THEO Rt. 1, Box 434, Phenix City, AL 36867
LP—1947; A—1949; FC—1951; D—1950; E—1951
1947—Verbena; 1948—Mt. Ewen Ct. (Tenn.); 1949—St. John, Nashville (Tenn.); 1951—Myrtle Grove; 1953—Elba; 1956—Moundville; 1958—Fulton Heights; 1965 (Oct. 15)—Curriculum Consultant, Publishing House; 1972—Book Store Manager, Publishing House; 1976 (Jan. 1)—Hillside
21¼ yrs.

PM—18 EDWARDS, JOHN FULTON Rt. 1 Box 166, Pendergrass, GA 30567
PM—May 28, 1979; D—May 28, 1979
1979—Student, Candler School of Theology

*FC—201 EDWINS, WALTER EUGENE P.O. Box 10395, Prichard, AL 36610
LP—1964; A—1967; FC—May 27, 1969; D—1967; E—1969
1963 (Aug. 1)—Chumuckla; 1965—Columbia; 1967—Slocomb; 1968—Trinity, Fort Walton Beach; 1970—Crawford; 1972—Union Springs; 1974 (Sept. 1)—Smiths; 1978—Prichard, First
13 yrs.

*FC—152 ELLISOR, DAVID REYNOLDS Rt. 1, Box 33, Midland City, AL 36350
LP—1953; A—1962; FC—June 2, 1965; D—May 30, 1963; E—June 3, 1965
1953 (Jan. 1)—Rutledge; 1954—Wilmer; 1955—Coden; 1957 (Jan. 23)—Pine Forest; 1958—Gainesville; 1960—Lisman; 1962—Pine Apple; 1967—Skipperville; 1976—Taylor, Big Creek; 1978—Grimes
17 yrs.

FC—26 ELLISOR, JOHN OSCAR (Joe) P.O. Box 1296, Ozark, AL 36360
A—1949; FC—1951; D—1951; E—1953
1949—Marion Junction; 1952—Fairhope; 1955—Demopolis; 1957—Eufaula, First; 1968—Enterprise, First; 1974—Troy District; 1980—Ozark, First
30¾ yrs.

R—35 ELLISOR, JOHN THADDEUS 405 S. Orange Ave., Dothan, AL 36301
A—1928; FC—1930; D—1930; E—1932
1928—Heiberger; 1929—East Brewton; 1930—Grand Bay; 1932—Verbena (9 mo.); 1933—Student, Northwestern; 1934 (May)—Rutledge; 1937—Uniontown; 1940—Chisholm, Montgomery; 1941—Livingston-Eutaw; 1945—Jackson, First; 1950—Eufaula, First; 1953—Pensacola District; 1957—Church Street, Selma; 1961—Government Street, Mobile; 1966—Lafayette Street, Dothan; 1970—Retired
41½ yrs.

FC—114 ELLISOR, JOHN WALTER P.O. Box 1028, Opelika, AL 36801
A—1957; FC—1961; D—1957; E—1961
1954—Thorsby; 1955—Assoc., Bethany, Atlanta; 1956—Assoc., Vidalia, Ga.; 1957—Assoc., Porterfield, Albany, Ga.; 1959—Millbrook; 1963—Forest Park, Panama City; 1967—Frazier Memorial, Montgomery; 1972 (Aug. 15)—St. Mark, Pensacola; 1976—Opelika, First
24 yrs.

*FC—127 ELLISOR, THOMAS McCONNELL, JR. P.O. Box 6116, Mobile, AL 36606
LP—1953; A—1958; FC—1962; D—1961; E—1963
1953—Banks; 1954—Rosehill Ct.; 1955—Ensley, Pensacola; 1957—Louisville-Clio; 1958—Crawford; 1961—Student, Emory (Marietta, Ga. Ct.); 1963—Daphne-Spanish Fort; 1969—West Side, Mobile
27 yrs.

FC—58 ENFINGER, FLOYD CARSON 230 Plaza 2, Dothan, AL 36301
LP—1951; A—1955; FC—1957; D—1955; E—1957
1950—Slocomb; 1953—Washington St., Eufaula; 1956—Chisholm; 1960—Shalimar; 1966—Government Street, Mobile; 1970—St. Mark, Pensacola; 1972 (Aug. 15)—Opelika, First; 1976—Dothan District
29 yrs.

FC—157 ENNIS, MARVIN CLIFTON 811 S. Seale Rd., Phenix City, AL 36867
LP—1959; A—1963; FC—1966; D—1963; E—1966
1959—Titus Ct.; 1962—Pierce Chapel-Union; 1963—Claud Ct.; 1966—LaPine; 1967—Notasulga; 1969—Associate, Capitol Heights, Montgomery; 1971—Pleasant Hill, Ozark; 1974 (Jan. 1)—Cantonment; 1975—Flomaton; 1978—Phenix City, Epworth
19 yrs.

FC—256 EPPS, J. WALKER P.O. Box 125, Citronelle, AL 36522
A—1972; D—1972; FC—1975; E—1975
1972—Student, Boston U.; 1974—Associate, Pensacola First; 1975—Jay; 1977—Chatom-Chalker Memorial; 1979—Citronelle
8 yrs.

FC—213 EVANS, JESSE REUBEN P.O. Box 72, Grove Hill, AL 36451
LP—1964; A—May 28, 1968; FC—June 2, 1970; D—May 28, 1968; E—June 2, 1970
1963—Kinston; 1967—Titus; 1970—Woodland; 1971 (Oct. 15)—York; 1974—Cottonwood; 1975—Curtis Memorial; 1978—Grove Hill
12 yrs.

PM—28 FAIL, CHARLES EDWARD 2998 Briarcliff Rd., Atlanta, GA 30329
A—May 26, 1980; D—May 26, 1980
1980— Student, Candler School of Theology

FC—259 FAIR, BARTLEY B. P.O. Box 7086, Pensacola, FL 32504
Trans.—N. Miss.
1975—Thorsby-Jemison; 1977—Calvert-McIntosh; 1978—Whistler-Hubbard Memorial; 1980—Ensley
13 yrs.

FC—74 FARROW, JAMES LEONARD P.O. Box 14, Marion Junction, AL 36759
A—May 29, 1952; FC—1957; D—May 28, 1953; E—June 1957
1952—Student, Emory; 1955—Titus Ct.; 1959—Greenwood; 1961—Cottage Hill; 1964—Stapleton; 1966—Sweetwater; 1969—Mt. Vernon; 1971—East Tallassee; 1973—Marion Junction-Orrville
28 yrs.

AM—28 FAULK, L. MARK, JR. P.O. Box 266, Ariton, AL 36311
PTLP—1972; FTLP—1975; D—1975
1972—Faulk Chapel-Elamville; 1975—Alston-Clopton; 1979—Ariton
5 yrs.

FC—209 FILLINGIM, JAMES ELWOOD 203 Live Oak St., Geneva, AL 36340
A—1967; FC—1969; D—1967; E—Nov. 23, 1969
1967—Student, Asbury; 1969—Pleasant Hill, Ozark; 1970—Pinckard; 1972—Associate, Lafayette Street, Dothan; 1973—Eclectic; 1976—Wewahitchka; 1978—Geneva, West Side
13 yrs.

FC—274 FITZGERALD, E. BRUCE 2419 Orlando Rd., Panama City, FL 32405
A—1975; D—1975; FC—May 30, 1977; E—May 30, 1977
1975—Student, Duke; 1976—Associate, Marianna, First; 1977—Pine Grove-Ebeneezer; 1980—Hiland Park
5 yrs.

FC—232 FLEMING, DEWEY MAX P.O. Box 991, Auburn, AL 36830
A—May 28, 1968; FC—May 29, 1972; D—May 28, 1968; E—May 29, 1972
1971—Associate, Ozark, First; 1973—Georgiana; 1976—Headland; 1979—Auburn, Wesley Foundation
11 yrs.

PTLP—9 FLOYD, WILLIAM P. P.O. Box 462, Marion, AL 36756
1978—St. Paul, Montgomery

AM—3 FOLKES, FRED MONROE P.O. Box 159, Lisman, AL 36912
LP—June 1, 1962; AM—1969; D—May 28, 1964; E—June 1, 1966
1962—Sardis; 1963—St. Stephens; 1964—Pleasant Grove; 1965—Akron; 1966—Forest Home; 1968—Center Ridge; 1969—Pierce Chapel; 1970—Beatrice; 1972—Heiberger; 1973—Hopewell; 1974—Shady Grove; 1975—Williams-Tennille; 1976—Sepulga Ct.; 1978—Dozier; 1980—Lisman
16 yrs.

FC—241 FORD, CURTIS SCRUGGS P.O. Box 304, Slocomb, AL 36375
LP—June 1, 1960; A—1971; FC—May 28, 1973; D—1963; E—1965
1960—Lower Peach Tree; 1969—Stapleton; 1973 (Aug. 1)—Pittsview; 1976—Pine Grove-Ebeneezer; 1978—Pine Grove 1979 (July 4)—Slocomb
11 yrs.

FC—N. Ala. FORD, HENRY 4706 Falcon Lane, Montgomery, AL 36111
(Member of N. Ala. Conference)
1973—(June 1) Pintlala; (June 15) Released from Pintlala; (Oct. 15)—Metropolitan

R—37 FORD, MARSHALL GRAYDON Rt. 1, Box 248, York, AL 36925
A—Nov. 1934 (N. Ala.); FC—Nov. 1936; D—1936; E—1938
1934 (March 1 to Nov.)—Brookwood Ct.; 1934—Bethel Ct.; 1936—Piper-Coleanor; 1940—T to Alabama Conf.; 1940—Samson; 1944—Blountstown; 1947—Brewton, First; 1951—Marianna, First; 1953—Jackson, First; 1957—Demopolis; 1959—Demopolis District; 1965—Ozark, First; 1968—St. Andrew; 1970—Butler; 1972—Retired, Supplying Epps; 1975—Supply Coatopa; 1976—Supply Coke's Chapel-Cuba
31½ yrs.

PM—29 FORD, RICHARD DOUGLAS 123 Emory Court Annex, 1766 N. Decatur Rd., NE, Atlanta, GA 30307
A—May 26, 1980; D—May 26, 1980
1980—Student, Candler School of Theology

FTLP—13 FORTNEY, RUSSELL C. 5064 Stevendale Dr., Pensacola, FL 32506
FTLP—1979
1979—Pleasant Grove, Pensacola
1 yr.

PM—14 FOXX, GEORGE 1161 Michigan Ave., Mobile, AL 36605
SLP—1977; TR.—AME (PM) May 29, 1978
1977—Benson Ct.; 1979—Wesley Chapel-Theodore, First
2 yrs.

RLP—3 FRALISH, ERROLL LANTY P.O. Box 7, Ariton, AL 36311
LP—1970; D—May 30, 1972
1969—Pleasant Ridge, Enterprise; 1972—Coffee Springs; 1974—Pondtown; 1975—Echo; 1977—Retired
7 yrs.

FC—257 FREEMAN, GERALD CLYDE 700 Kent Dr., Dothan, AL 36301
A—1974; D—1974; FC—1975; E—May 26, 1975
1973—McRae St., Atmore; 1974—Pace; 1976—Ft. Walton Beach, Associate; 1978—Curtis Memorial
6 yrs.

FC—275 FRIEDMAN, JOHN P.O. Box 55, Satsuma, AL 36572
SLP—1971; A—1974; D—1974 (Courtesy, N. Ala.); FC—May 30, 1977; E—May 30, 1977
1970—Campground-Petrey; 1974 (Jan. 1)—Student, Emory; 1976—Panama City, First, Associate; 1979—Satsuma
6 yrs.

PM—30 FULFORD, RUSSELL Rt. 3 Box 244, Piedmont, AL 36275
S—1975; A—May 26, 1980; D—May 26, 1980
1975—Center Ridge; 1976—Honeyville; 1979—Davis Chapel-Mt. Springs
3 yrs.

FC—294 FULLER, DONALD K. P.O. Box 897, Bay Minette, AL 36507
SLP—1971; A—May 30, 1976; D—May 30, 1976; FC—May 29, 1976; E—May 29, 1976
1971—Titus; 1974—Carrville; 1978—St. Paul, Bay Minette
4 yrs.

FC—189 FULLER, WILLIAM FREDERICK P.O. Box 100, Abbeville, AL 36310
A—1966; FC—1968; D—1966; E—1968
1966—Salem Ct.; 1968—Associate, St. James, Montgomery; 1970—Cantonment; 1974 (Jan. 1)—St. Andrew, Pensacola
1979—Abbeville
14 yrs.

PTLP—10 FUNCHESS, WILLIAM W., JR. 9310 Scenic Hwy., Pensacola, FL 32504
S—1980
1980—Guy's Chapel

FC—202 FURR, FRANK 406 Gibson St., Enterprise, AL 36330
LP—1953; A—1967; FC—1969; D—1967; E—1969
1952—MacIntosh; 1957—Coden; 1959—Epworth-Springhill; 1960—Alston-Clopton; 1966—Epworth, Phenix City; 1970—Wesley Chapel, Mobile; 1973—(Name changed to Sage Ave.); 1976—DeFuniak Springs, First; 1979—St. Luke, Enterprise
25 yrs.

FTLP—14 FURR, KENNETH Rt. 1 Box 218-B, Wetumpka, AL 36092
FTLP—1980
1980—Trinity, Weoka

FTLP—15 GADDIS, COY J. 108 Rittenberry Rd., Cantonment, FL 32533
(Record Incomplete)
1977—Farm Hill
3 yrs.

FC—88 GAITHER, BILLY DOYLE 103 1st St. S.E., Ft. Walton Beach, FL 32548
LP—1952; A—June 2, 1955; FC—1959; D—May 31, 1956; E—1959
1952—Wallsboro; 1955—Student, Emory; 1957—Asbury, Montgomery; 1961—Wesley Chapel, Mobile; 1964—Hartford; 1969—Livingston; 1971—Chickasaw; 1976—Fort Walton Beach, First
28 yrs.

FC—77 GAMBLIN, WALTER ROY Drawer H, Ashford, AL 36312
A—1951; FC—1954 (Mississippi); D—1951; E—1954
1951—Student, Emory; 1952—Chunky; 1954—Lauderdale; 1957—T to Alabama-West Florida; 1957—Canoe; 1960—Chisholm, Montgomery; 1962—Pepperell, Opelika; 1966—Eclectic; 1973—Daleville; 1975—Clayton; 1978—Ashford
29 yrs.

FC—314 GANDY, LUTHER 4945 Saufley Field Rd., Pensacola, FL 32506
LP—1953; A—1959; FC—1961; D—1956; E—1958; Readmitted A—1979; FC—1980
1953—Canoe-Byrnville; 1955—Elizabeth Chapel; 1957—Brentwood; 1960—St. Luke, Montgomery; 1964—Phenix City, First; 1968—Butler; 1969—Sabbatical; 1970—Ft. Davis; 1971—Voluntary Location; 1978—Pleasant Grove; 1979—Bellview
19½ yrs.

*R—3 GARNER, CONRAD CLIFTON Rt. D, Box 358, Stockton, AL 36579
A—1918; FC—1921; D—1921; E—1924
1918 (July to Dec.)—Prichard and Toulminville; 1919—Fruitdale; 1920—Lisman; 1921—Wewahitchka; 1924—West End, DeFuniak Springs-Ponce de Leon; 1925—Heiberger; 1926—Greensboro Ct.; 1930—St. Stephens; 1932—Gilbertown; 1936—Ariton; 1937—Fort Davis-Fitzpatrick; 1940—Plantersville; 1942—Akron-Havana; 1943—Stockton; 1948—Greenwood; 1950—Sweetwater; 1954—Castleberry; 1955—Century; 1956—Plateau; 1958—Dumas; 1960—Canoe; 1962—Retired
43 yrs.

FC—312 GARNER, MARY ELIZABETH 207 8th St. N., Clanton, AL 35045
A—May 29, 1978; D—May 28, 1978; FC—May 26, 1980; E—May 26, 1980
1978—Student, Duke; 1979—Clanton First, Associate, Lime Springs
1 yr.

*PM—6 GARRETT, ROBERT GLENN 3102 Whistler St., Whistler, AL 36612
LP—1948; Renewed—1967; D—1971; PM—May 30, 1977
1948—Whatley; 1949—Heiberger; 1950—Cuba Ct.; 1951—Greenwood; 1952—Wewahitchka; 1953—No appointment; 1967—Wausau; 1969—Salem; 1971—Cypress; 1974—Cottondale; 1978—Calvert-McIntosh; 1980—Whistler
6 yrs.

FC—44 GARRISON, LANGDON HOWARD, JR. P.O. Box 306, Marianna, FL 32446
A-1952; FC—1954; D—1953; E—1955
1951—Loachapoka; 1955—Theodore; 1957—Associate, St. Francis, Mobile; 1958 (Nov. 2)—Phenix City, First; 1964—DeFuniak Springs, First; 1968—Springhill Ave., Mobile; 1980—Marianna District
28 yrs.

FC—302 GATEWOOD, KATHRYN Rt. 1 Box 258, Wagerville, AL 36585
A—1974; D—1974; FC—1979; E—1979
1974—Perdido; 1975—Student, Candler; June 12—Pensacola, Pleasant Grove; 1977—Student, Candler School of Theology; 1978—Lisman; 1980—Sunflower
5 yrs.

FC—276 GESSNER, DARYL EUGENE 619 McRae St., Atmore, AL 36502
A—1974; D—1974; FC—May 30, 1977; E—May 30, 1977
1974—Student, Asbury Seminary; 1976—McRae St.
6 yrs.

FC—51 GILBERT, GEORGE WASHINGTON, JR. 1108 W. Main, Dothan, AL 36301
LP—1951; A—1952; FC—1955; D—1953; E—1955
1950—Banks; 1952—Pittsview; 1953—Epworth, Phenix City; 1955—Satsuma-Creola; 1957—Conference Evangelist; 1961—Ashford; 1963—Frazer Memorial, Montgomery; 1966—Shalimar; 1971—Mobile District; 1973—Dothan, First
25 yrs.

PM—2 GILBERT, PAULA ELIZABETH Admissions & Student Affairs, Duke University, Durham, NC 27705
PM—1976; D—1976
1976—Student, Duke; 1980—Admissions Office, Duke
1 yr.

*R—1 GILMER, LUTHER STANLEY 1225 E. Blount St., Pensacola, FL 32503
A—Dec. 9, 1910; FC—Dec. 5, 1913; D—Dec. 7, 1913; E—Dec. 3, 1916
1919—Hacoda; 1910—Troy Ct.; 1912—Banks; 1913—Coffeeville; 1915—Fairhope; 1916—Toulminville; 1918—Oakdale; 1920—Gastonburg; 1923—Bonifay; 1924—Milton-Bagdad; 1927—Broad St., Mobile; 1929—Abbeville; 1930—Eutaw; 1933—Sweetwater; 1937—Stockton; 1938—Midway; 1941—Pine Apple; 1943—Associate, Bayou la Batre; 1946—Millville; 1949—Cottonwood-Malone; 1951—Pleasant Valley, Mobile; 1952—Coden-Irvington; 1954—Crawford; 1956—Retired
44½ yrs.

PTLP—12 GISSENDANNER, JOSEPH W. P.O. Box 281, Slocomb, AL 36375
LP—1972; D—1972
1969—Pleasant Grove; 1973—Black-Millville; 1976—Providence

*S— GLOVER, JERRY P.O. Box 56, Newton, AL 36352
1978—Post Oak

FC—243 GOLDEN, DOUGLAS LAMAR P.O. Box 134, Gilbertown, AL 36908
LP—1965; A—1971; FC—1973; D—June 1, 1971; E—May 28, 1973
1965—Pleasant Grove; 1967—Coffee Springs; 1969—Antioch-Liberty; 1972—Hurtsboro; 1974—Student, Scarritt College; 1976—Lisman Larger Parish; 1979—Gilbertown
10 yrs.

FC—164 GRAHAM, KEITH BERTRUM P.O. Box 25, Repton, AL 36475
A—1964; FC—1966; (Free Methodist Church); E—1966 (Ala.-W. Fla.)
1964—Pine Grove-Ebeneezer; 1966—Trinity (Choctaw); 1967—Robinson Springs; 1968—Byrneville; 1969—Pace; 1972—Loxley-Rosinton; 1974—Washington Street-Epworth; 1976—Uriah; 1980—Repton
16 yrs.

FTLP—17 GRANT, LISTER B. Rt. 3 Box 601, Phenix City, AL 32867
FTLP—1978
1978—Bashi; 1980—Crawford
2 yrs.

FC-216 GRANTHAM, WILLIAM KEITH 606 N. 5th St., Florala, AL 36442
LP—1963; A—May 28, 1968; FC—June 2, 1970; D—1964; E—1966
1962—Repton; 1967—Chumuckla; 1971—Fort Deposit; 1975—Satsuma; 1976—McCann's; 1979—Florala
16 yrs.

R—39 GRAYSON, HENRY TATE 423 Shade St., Panama City, FL 32401
A—1942; FC—1946; D—1933; E—1946 (Courtesy, N. Ga.)
1941—Student, Asbury; 1942 (March 1)—Rutledge; 1944—Jay; 1948—St. Andrew, Panama City; 1950—Samson; 1953—Bayou la Batre; 1955—Brantley; 1956—Butler; 1957—Summerdale-Marlowe; 1959—Napier; 1960—Calloway, Panama City; 1962—Millry; 1966—Westside, Geneva; 1969—Notasulga; 1971—Vernon; 1973—Retired
30½ yrs.

RAM—6 GREEN, ALTON BENJAMIN Rt. 5, Box 540, Marianna, FL 32446
LP—1950; AM—May 27, 1969; D—1955; E—1958
1950—Deatsville; 1951—Cuba Ct.; 1953—Calvert; 1956—Sunflower; 1958—Deer Park-Fruitdale; 1960—Coffeeville; 1961—Pleasant Grove; 1962—Cypress; 1964—Honeyville; 1966—Salem; 1969—Supernumerary; 1970—Aldersgate, Mobile; 1971 (Jan. 1)—Hopewell; 1973—Vernon; 1977—Pine Apple; 1978—Retired, Supply Cypress; 1980—Retired, Supply, Grand Ridge
26 yrs.

FTLP—18 GREEN, CLAYTON P.O. Box 11, Bruce, FL 32455
S—1975; FTLP—1976
1975—Bruce
4 yrs.

*R—54 GREEN, WALLACE TERRELL Clayton, AL 36016
A—1955 (N. Ga.); D—1956; E—1957; FC—1957; T—to N. Carolina, 1958; T—to Ala.-W. Fla., 1974
1958—Hallsboro (N.C.); 1960—Chadbourn; 1962—Newport; 1963—Student; 1964—Jenkins Memorial; 1965—Seaboard; 1967—Pinebluff; 1971—Smyrna; 1973—Fairbluff-Cerro Gordo; 1974—Banks; 1975—Retired
20 yrs.

AM—12 GREENHILL, E. GLENN P.O. Box 217, Verbena, AL 36091
LP—1965 (New Mexico); 1968—Alabama-West Florida; AM—1969; D—May 16, 1967 (New Mexico)
1965—Loco Hills (N.M.); 1966—Balmorhea Ct. (Texas); 1968—Sepulga; 1971—Dozier; 1974—Millry Circuit; 1977—Sunflower Circuit; 1980—Verbena
14 yrs.

*RLP—4 GREENHILL, HENRY ERNEST P.O. Box 217, Verbena, AL 36091
LP—1947 (New Mexico); D—May 18, 1951; E—May 15, 1953; LP—1960 (Ala.-W. Fla.)
1946—Grinville Ct. (New Mexico); 1949—Roy Ct.; 1951—Moriarty Ct.; 1954—House Ct.; 1957—Marathon (Texas); 1959—Retired; 1960—Baker (Retired Supply); 1964—Mt. Zion, West; 1966—Corner Creek; 1970—Retired

FTLP—19 GREENLAW, LEROY W. Rt. 6 Box 1088, Pensacola, FL 32507
FTLP—1980
1980—Associate, Gadsden St.

FC—160 GREENWOOD, ROBERT VALENTINE 2518 Upper Wetumpka Rd., Montgomery, AL 36107
LP—1954; A—1963; FC—1966; D—1956; E—1958
1954—Sandy Ridge; 1956—Washington St., Eufaula; 1957—Ensley; 1961—Elizabeth Chapel; 1962—Pace; 1968—Calloway; 1970—Trinity, Fort Walton Beach; 1972 (Aug. 15)—Prichard, First; 1973—Westview Heights, Ozark; 1975—Bayou la Batre; 1977—St. Luke, Montgomery
25 yrs.

R—53 GREGORY, WELTON 202 Hilltop Terrace, Montgomery, AL 36109
A—Nov. 1936 (M.E. Church); FC—Nov. 1938; D—1938; E—1940 (Methodist Church)
1935—Simpson, Birmingham (M.E. Church); 1939 (Oct. 4-Dec. 1)—Linden; 1939—Stockton; 1941—Eclectic; 1945—Executive Secretary, Board of Education; 1962—Gadsden St., Pensacola; 1965—Andalusia District; 1970—Fairhope; 1971—Methodist Information; 1976—Retired
N. Ala. LP ¾ yr. N. Ala. 4 yrs. Ala.-W. Fla. 36¾ yrs. 41½ yrs.

PTLP—13 GRICE, BOBBY Rt. 1, Enterprise, AL 36330
LP—1973; D—May 28, 1973
1970—Mt. Hebron; 1975—Pleasant Ridge

PTLP—14 GRIFFIN, PAUL T. 324 Cypress St., Blountsville, FL 32424
LP—1980
1990—Highland View

FC—34 GRIFFIN, JAMES ALBERT, JR. Box 99, Gulf Shores, AL 36542
A—1951; FC—1953; D—1951; E—1953
1951—Wilmer; 1953—Citronelle; 1957—Graceville; 1960—Forest Hill, Mobile; 1967—Niceville; 1967 (July 1)—Atmore, First; 1971 (Jan. 1)—Retired; 1971 (Aug. 1)—Associate, Brewton First (Retired Supply); 1972—Returned to Active Status—Marlowe-Gulf Shores
28 yrs.

FC—70 GRIGGS, WILLIAM HOWELL 1008 Brown St., Graceville, FL 32440
LP—June 1, 1952; A—June 3, 1954; FC—May 31, 1956; D—June 1, 1955; E—May 29, 1958
1952—Louisville-Clio; 1957—Summerville, Phenix City; 1958—Napier; 1959—Highland Park, Dothan; 1963—Thomasville; 1965—Flomaton; 1968—Robertsdale; 1970—Clayton; 1975—Graceville
28 yrs.

*RLP—5 GUY, DANIEL NORTON P.O. Box 414, Marianna, FL 32446
LP—1946; D—May 31, 1955; E—May 30, 1957
1946—Black; 1947—Altha; 1950—Wausau; 1953—Coden; 1955—Black; 1957—Bruce; 1961—Hiland Park, Panama City; 1963—Cedar Hill; 1964—St. Stephens; 1965—Retired
16½ yrs.

AM—5 GUY, HURLEY DEE P.O. Box 62, Louisville, AL 36048
LP—1963; AM—1969; D—June 3, 1965; E—May 30, 1967
1962—Bruce; 1968—Hartford Ct.; 1971—Grace, Marianna; 1972—Thomaston; 1979—Louisville-Clio
18 yrs.

R—76 GUY, JACOB COLUMBUS Box 719, Blountstown, FL 32424
LP—1950; A—May 30, 1956; FC—May 29, 1958; D—1953; E—1955
1949—Vernon; 1953—Altha; 1956—Canoe-Byrneville; 1957—Elizabeth Chapel; 1958—Gonzalez; 1959—Bayou la Batre; 1962—Trinity, Panama City; 1965—Sweetwater; 1966—Plateau-Creola; 1971—Uriah; 1975—East Tallassee; 1979—Retired, Supply Williams Memorial
28¾ yrs.

FC—98 GUY, JESSE DALE P.O. Box 581, Milton, FL 32570
A—1956; FC—1960; D—1958; E—1960
1956—Opp Memorial; 1957—Castleberry; 1961—Hillside, Phenix City; 1965—York; 1969—Theodore; 1972—Grove Hill; 1975—Highland Park, Dothan; 1979—Christ Church, Milton
24 yrs.

FC—85 GUY, OTIS TALMEDGE P.O. Box 217, Stapleton, AL 36578
LP—1946 (Fla. Conference); 1950—(Alabama Conference); A—1955; FC—1957; D—1953; E—1955
1946—Eloise-Dundee (Fla. Conference); 1950—Black; 1952—Parker; 1954—Grace, Marianna; 1958—Freeport; 1960—Napier; 1962—Parker; 1963—Daleville; 1964—Newton; 1966—Slocomb; 1967—Columbia; 1969—Thomaston; 1970—Galilee; 1971—Calvert-McIntosh; 1973—Mt. Zion, East; 1975—Alco; 1977—Mt. Vernon; 1979—Chumuckla; 1980—Stapleton
34 yrs.

FC—253 HAAS, WILLIAM MELVIN, JR. 1251 Charmaine Cir., Mobile, AL 36605
LP—1964; A—1970; FC—May 28, 1973; D—June 2, 1970; E—May 28, 1973
1964—Summerdale; 1970—Student, Duke (Bethlehem-Shady Grove); 1973—Grace, Marianna-Cottondale; 1974—Grace; 1975—Gilbertown Larger Parish; 1978—Flomaton; 1979—Chisholm; 1979 (Oct. 1)—Disability
9¼ yrs.

PTLP—15 HABBARD, ADDIS Rt. 2, Box 141, Graceville, FL 32440
PTLP—1978
1978—Campbellton

FC—10 HAGOOD, ROBERT LEE Box 196, Autaugaville, AL 36003
A—1939 (Alabama); FC—1940 (Tennessee); D—1940 (Tennessee); E—1941 (Tennessee)
1937—Oxmoor-Shannon (N. Ala.); 1939—Leoma (Tenn.); 1940—McEwen; 1942—Trinity; 1943—Alexandria; 1944—Decherd; 1946—Transfer to Alabama-West Florida, Sweetwater (Oct. 1); 1947—Moundville; 1950—Foley; 1954—Atmore; 1958—Fort Walton Beach; 1962—Milton; 1963—Trinity, Opelika; 1964—Pleasant Valley, Mobile; 1967—Sabbatical Leave; 1968 (May 31-Sept. 15)—Student, Vanderbilt; 1968 (Sept. 16)—Chickasaw; 1971—Livingston; 1974—Luverne; 1975—Slocomb; 1978—Samson; 1979—Disability
39½ yrs.

FC—303 HALE, CHARLES H., JR. Rt. 1 Box 127B, Theodore, AL 36582
PM—1976; D—1976
1976—Student, Candler; 1978—Fowl River
3 yrs.

*FC—180 HALE, LOWELL EDGAR TSLSLOG DET 118, Box 2204, APO, NY 09224
A—May 22, 1966 (Central Alabama); FC—June 2, 1968; D—1965; E—1968
1964—Union Springs; 1965—Eclectic Ct.; 1966—Dadeville; 1967—Opelika Ct.; 1968—Tuskegee, Bowen; 1972—Chaplain, U.S. Air Force
7 yrs.

FC—119 HALL, BILLY FRANK 824 Houston Park, Selma, AL 36701
LP—1955; A—1958; FC—1961; D—1959; E—1961
1956—Whatley Ct.; 1959—Louisville-Clio; 1963—Grace, Mobile; 1966—Tuskegee; 1968—Fulton Heights, Mobile; 1974—Jackson; 1980—Church St.
25 yrs.

S— HALL, A. EUGENE P.O. Box 117, New Brockton, AL 36351
1976—New Brockton

FC—230 HALL, ROBERT EARL P.O. Box 309, Fort Deposit, AL 36032
LP—1959 (Ala.-W. Fla.); A—1966 (N. Ala.); FC—1970 (N. Ala.); D-1966; E—1970
1959—Bascom; 1961—Cuba Ct.; 1963—Lee Ct.; 1964—Cypress; 1965—Centre (N. Ala.); 1967—Mt. Zion; 1969—Trinity; 1970—Associate, First Gadsden; 1971—(Transfer to Ala.-W. Fla.), Brantley; 1975—Westview Heights; 1976—Pace; 1977—Snowdoun; 1979—Fort Deposit
13 yrs.

PTLP—17 HAMBY, THURSTON E. 1008 86th Way, Birmingham, AL 35206
LP—Sept. 22, 1956
1956—Ft. Payne; 1962—No appointment; 1964—Collinsville; 1970—Eutaw-Springfield

*PTLP—18 HARBERT, JAMES L. P.O. Box 1907, Dothan, AL 36301
Supply Pastor 1974
1974—Mt. Carmel; 1979—Kinsey

FC—242 HARBOUR, ALVIN NORRIS, JR. P.O. Box 477, Bonifay, FL 32425
A—1970; FC—1973; D—1970; E—May 28, 1973
1970—Student, Duke; 1972—Satsuma; 1975—Cloverdale; 1978—Bonifay
10 yrs.

R—72 HARDIN, EDWARD LESTER Rt. 2, Box 85, Gulf Breeze, FL 32561
LP—1935; A—1937; FC—1939; D—1939; E—1941
1935—Titus; 1939 (Sept. 1)—Verbena; 1942 (March 1)—Richards Memorial, Pensacola; 1954—Capitol Heights, Montgomery; 1962—Marianna District; 1967 (Dec. 1)—Greenville, First; 1971—Opp, First; 1976—Brewton, First; 1979—Retired; 1980—Retired, Supply, St. Paul
43½ yrs.

RAM—6 HARRINGTON, ROBERT COLEMAN 1455 Druid Dr., Mobile, AL 36618
LP—1963; AM—1969; D—June 3, 1966
1963—Government St., Greenville; 1965—Beatrice; 1966—Brent; 1974—Verbena; 1976—Retired; 1978—Supply-Ebenezer
13 yrs.

RLP—6 HARRINGTON, MRS. LOUDIE ESTELLE 1455 Druid Dr., Mobile, AL 36618
LP—1963; D—1966
1963—Associate, Government St., Greenville; 1965—Associate, Beatrice; 1966—Associate, Brent; 1974—Associate, Verbena; 1976—Retired

R—34 HARRIS, THOMAS SUMMERFIELD 306 Redwood Dr., Dothan, AL 36301
A—1927 (N. Ala.); 1927—T to Alabama; FC—1929; D—1929; E—1931
1925—Easonville (N. Ala.); 1927—Silas; 1928—Perote; 1930—Smiths; 1933—Atmore; 1935—Hurtsboro-Seale; 1939—Brundidge; 1941—Wetumpka; 1944—Brewton, First; 1947—Opelika, First; 1950—Troy District; 1954—Richards Memorial, Pensacola; 1957—Lafayette St., Dothan; 1960—Marion; 1962—Port St. Joe; 1966—Elba; 1970—Retired, Supply Midland City; 1975—Supply Napier; 1976—Supply, Pleasant Grove
42½ yrs.

FC—56 HASTINGS, JOSEPH EDMUND P.O. Box 147, Tallassee, AL 36079
A—May 29, 1952; FC—June 1, 1955; D—June 3, 1954; E—June 1, 1955
1952—Missionary to India; 1953—Student, Emory; 1954—Midway; 1956—Cottage Hill-Springhill; 1958—Eight Mile; 1963—Butler; 1967—Milton, First; 1975—Tallassee, First
27 yrs.

R—88 HATHAWAY, MRS. LUCY CAMPBELL P.O. Box 332, Pinckard, AL 36371
LP—1961; A—May 27, 1969; FC—1971; D—1962; E—May 29, 1964
1961—Pleasant Ridge, Enterprise; 1969—Sylvan Grove; 1973—Seale; 1974—Sandy Ridge; 1977—Webb; 1979—Coordinator Social Services, Wesley Manor; 1980—Retired
7 yrs.

FC—121 HAYS, CHARLES CLARENCE, JR. 901 E. Gadsden St., Pensacola, FL 32501
LP—1954; A—1959; FC—1961; D—1959; E—1961
1955—Woodland-Pike Road; 1958—McKenzie-Red Level; 1960—Student, Emory (Youth Minister, Grace, Atlanta, Ga); 1961—Wesley Chapel, Opelika; 1962 (Feb. 15)—Michigan Ave., Mobile; 1962—Saraland; 1967 (July 1)—McCann's Chapel, Jackson; 1969—Hartford; 1973—Brewton, First; 1976—Gadsden St.
24½ yrs.

*R—19 HEADLEY, LARCE BASCOMB P.O. Box 69, Frisco City, AL 36445
A—July 1929 (Ala. M.P.); FC—1932; D—1929; E—1932
1929—Chilton Ct.; 1931—Cullman Ct.; 1934—Mt. Carmel Ct.; 1935—Shelby Ct.; 1936—Georgiana Ct.; 1940—Dadeville; 1946—Repton; 1949—Ashford; 1950—St. Stephens; 1952—Frisco City; 1955—Repton; 1960—New Brockton; 1961—Bellville -Mt. Zion; 1964—Mt. Zion, West; 1965—Cedar Hill, Brewton; 1966—Retired, Supply Excel
36½ yrs.

R—10 HELMS, JOEL ROBERT Wesely Manor, 210 Honeysuckle Rd., Dothan, AL 36301
A—1924 (Ala. M.P.); FC—1928; E—1928
1924—Shelby Ct.; 1926—Clanton Ct.; 1927—Evergreen Ct.; 1930—Cumberland, Maryland; 1933 (Nov.)—Leeds; 1938—Union-Oak Grove; 1939—Jay; 1941—LaPine; 1944—Samson; 1945—Castleberry; 1948—East Brewton; 1952—West Highland, Selma; 1957—Lynn Haven, Panama City; 1959—Fort Deposit; 1960—York; 1962—Thomaston; 1964—White Oak-Rocky Mount; 1965—Jay; 1966—Retired (Baar Street, Retired Supply); 1976—Supply, Mt. Zion; 1978—Malvern, Associate
41½ yrs.

*FC—149 HELMS, JOHN WAYNE 15 Millswood, Tuscaloosa, AL 35401
A—1962; FC—1965; D—1962; E—1965
1962—Student, Vanderbilt; 1965—Associate, Pensacola, First; 1967—Conference Council; 1969—Asbury, Montgomery; 1971—(Released Aug. 31 to attend U. of Ala.); 1973—Social Worker; 1979 (Sept. 1)—Akron-Flatwoods
11¼ yrs.

FC—314 HELVERSTON, LAUREN LAMAR St.Stephens, AL 36569
PM—1977; D—1977; FC—May 26, 1980; E—May 26, 1980
1977—Student, Asbury; 1979—St. Stephens
1 yr.

FC—36 HENDRICKS, RALPH RUSH 213 N. Three Notch St., Troy, AL 36081
A—1951; FC—1953; D—1953; E—1954
1950—Baker; 1951—Associate, Crestview; 1952—Brent-Ferry Pass, Pensacola; 1956—Elba; 1961—Tallassee, First; 1964—Greensboro; 1966—Dalraida, Montgomery; 1970—Andalusia District; 1975—Shalimar; 1979—Troy, First
29 yrs.

*FC—65 HENDRICKS, ROBERT EDWARD 42 B Tyndall Pl., Langley AFB, VA 23665
LP—1951; A—1953; FC—1955; D—1954; E—1956
1949—Associate, Myrtle Grove, Pensacola; 1950—Baar St., Pensacola; 1951—Perote; 1952—Ramer-Pine Level; 1954—Summerville, Phenix City; 1956—Chaplain, U.S. Air Force
4 yrs.

FC—47 HENNE, EDWARD DELL P.O. Box 521, Butler, AL 36904
A—1952; FC—1954; D—May 28, 1953; E—May 31, 1956
1950—Walker Chapel (N. Ala.); 1951—Center Hill (N. Ala.); 1952—Evergreen Ct.; 1953—Lisman; 1954—Pine Hill; 1957—Forest Hill, Mobile; 1960—Oakdale, Mobile; 1962—Camden; 1965—Wilmer; 1969—Eight Mile; 1971—Blountstown; 1975—Elba; 1980—Butler
28 yrs.

FC—117 HERNDON, WILLIAM CARL 405 Fountainbleu Dr., Mobile, AL 36606
LP—1955; A—1958; FC—1961; D—1959; E—May 28, 1961
1955—Kinston; 1958—Chestnut Grove; 1959 (Sept. 1)—Rutledge; 1962—Associate, Warrington, Pensacola; 1964—Summit Park, Pensacola; 1967—Woodlawn, Panama City; 1971—Auburn Wesley Foundation; 1979—Sabbatical, Supply-Society Hills 1980—Pleasant Valley
25 yrs.

*PTLP—19 HERRING, JOHNNIE Rt. 2, Box 282, DeFuniak Springs, FL 32433
PTLP—1978
1978—Opp Ct.; 1979—Popular Head-Cedar Grove

PTLP—20 HIGDON, GLENN 709 Gaye St., Monroeville, AL 36460
1976—Georgiana Ct.

FC—69 HIGDON, PAUL MIXON P.O. Box 56, Loxley, AL 36551
LP—1952; A—May 27, 1953; FC—May 31, 1956; D—May 31, 1956; E—1959
1952—Westside, Geneva; 1960—Curtis Memorial, Dothan; 1960 (Dec. 1)—Verbena; 1966—Century; 1974—Loxley-Rosinton; 1978—Loxley
28 yrs.

FC—296 HIGGINS, JACK G. P.O. Box 62, Bagdad, FL 32530
T—W. Va.—May 29, 1978; A—1950 (W. Va.); D—1950; FC—1956 (W.Va.); E—1956
1950—Sand Hill; 1956—Point Pleasant; 1957—Christ Church, Parkersburg; 1977—Bagdad
3 yrs.

R—54 HILDRETH, CHARLES HENRY 7301 Northshore Dr., Gulf Breeze, FL 32561
A—Nov. 19, 1933; FC—Nov. 24, 1935; D—Nov. 24, 1935; E—Nov. 21, 1937
1933—Bolling; 1935—Plantersville; 1939—Fort Deposit; 1944—Lafayette St., Dothan; 1957—Gadsden St., Pensacola; 1962—Capitol Heights, Montgomery; 1965—Demopolis District; 1971—Fort Walton Beach, First; 1976—Retired; 1976 (Sept. 1)—Venters Memorial
42½ yrs.

FC—107 HILL, HERBERT CLAYTON P.O. Box 157, Camden, AL 36726
A—June 2, 1955; FC—1961; D—1959; E—1961
1952—Deer Park-Fruitdale; 1953—Coatopa; 1955—Coatopa; 1957—Thomaston; 1958—Hurtsboro; 1962—Centreville; 1965—Florala; 1968 (Jan.1)—Butler; 1970—Prichard, First; 1972 (Aug. 15)—Linden; 1976—Hartford; 1979—Camden
25 yrs.

*PTLP—21 HINSON, JAMES W. 134 Chickasaw Dr., Jackson, AL 36545
1977—S. Choctaw Ct.

FC—32 HOAGLAND, RAYMOND LEE, JR. 4807 Princeton Dr., Mobile, AL 36618
A—June 6, 1950; FC—May 28, 1953; D—June 2, 1951; E—May 28, 1953
1950—Student, Boston; 1951—Fulton Heights; 1954—Abbeville; 1959—Milton; 1962—Forest Ave., Montgomery; 1965—Dothan District; 1966—Mobile District; 1971—Forest Hill, Mobile
30 yrs.

S— HOBBS, WILLIAM D.
S—1980
1979 (July 1)—Mt. Carmel; 1980—Pondtown

FTLP—20 HODGES, NORMAN F. P.O. Box 917, Wewahitchka, FL 32465
PTLP—1978
1978—Williams Memorial; 1979—Honeyville

FC—223 HOLLADAY, BOBBY SHERRELL P.O. Box 262, Phenix City, AL 36867
LP—1963; A—May 27, 1969; FC—June 1, 1971; D—May 27, 1969; E—June 1, 1971
1963—Pike Road; 1964—Clio; 1966—Goshen; 1968 (Nov.)—Lee Ct.; 1971—Associate, Panama City, First; 1973 (Aug. 15)—Wesley Memorial, Opelika; 1977—Ashford; 1978—Summerville
11 yrs.

FC—89 HOLLAND, JACK P.O. Box 566, Greensboro, AL 36744
A—1955; FC—June 1959; D—May 30, 1957; E—May 28, 1959
1955—Ft. Davis-Hopewell; 1960—East Brewton; 1962—Hurtsboro; 1966—Summerville, Phenix City; 1970—South Brookley, Mobile; 1972—Greensboro; 1978—Dexter Ave.; 1980—Disability
25 yrs.

FC—218 HOLLIS, JERRY M. P.O. Box 248, Panama City, FL 32401
A—1966 (N. Ga.); D—1966; FC—1969 (S. Carolina); E—1969
1966—Student; 1968 T (S.C.)—Associate, St. Matthews, Greenville, S.C.; 1970 (June 1) T Ala.-W. Fla.—Associate, Panama City, First; 1976 (June 1) T—Louisiana; 1977 (March 1) T Ala.-W. Fla.—Associate, Panama City, First
15 yrs.

FTLP—21 HOLLOWAY, JOSEPH AMOS, II P.O. Box 177, Thomaston, AL 36783
S—Jan. 1, 1977; FTLP—1977
1977 (Jan. 1)—St. Paul, Hartford; 1977—St. Paul, Enterprise; 1978—Bethel; 1979 (Sept. 23)—Thomaston
3 yrs.

PM—20 HOLMES, RICHARD Clopton, AL 36317
S—1974; A—May 28, 1979; D—May 28, 1979
1974—Opp Circuit; Jan. 1, 1975—Antioch-Liberty; 1977—Ariton; 1979—Alston-Clopton
1 yr.

FC—203 HORNE, LAWRENCE REXWELL c/o Chaplain's Office, Box 6, NAS, Jacksonville, FL 32212
A—1967; FC—1969; D—1964; E—1969
1967—Gulf View-St. Mark, Panama City; 1969—Chaplain, U.S. Navy
2 yrs.

*FC—224 HOSEY, JAMES NEWELL, JR. P.O. Box 948, Marion, IND 46952
A—1968 (W. Penn.); FC—1971 (Ala.-W. Fla.); D—1968 (W. Penn.); E—1971 (Ala.-W. Fla.)
1968—Student; 1970 (June 2)—T to Ala.-W. Fla., Associate, Demopolis; 1971—Associate, Lafayette St., Dothan; 1972—Christ Church, Milton; 1977—World Gospel Mission; 1979—Leave of Absence
9 yrs.

FTLP—22 HOWARD, JAMES P.O. Box 473, Marion, AL 36756
LP—1975
1975—Marion Circuit
5 yrs.

FC—300 HOWELL, LEONARD LYMAN, JR. P.O. Box 396, Jay, FL 32565
LP—June 1, 1952; A—June 3, 1954; FC—May 31, 1956; D—May 31, 1956; E—1959
1952—St. Stephens; 1954—Chatom-Tibbie; 1956—Pine Grove-Liberty; 1958—Macon Ct.; 1959—Friendship-New Bethel; 1960—Cain's Chapel; 1963—Cottonwood; 1964—Wewahitchka; 1966—Pepperell; 1968—Sabbatical; 1969—Voluntary Location; 1969—Robinson Springs (Lay Pastor); 1973—Returned to Active Status, Robinson Springs; 1977—Wilmer-Tanner Williams; 1979—Georgiana; 1980—Jay
23 yrs.

*AM—22 HOWELL, RALPH EZELL Rt. 1, Evergreen, AL 36401
AS—1965; AM—1976
1965—Dozier; 1966—Mt. Zion, West; 1967—No appointment; 1968—Mt. Zion, West; 1969—No appointment; 1971—Mt. Zion, West; 1973—No appointment; 1975—Mt. Zion, West; 1977—Disability Leave
10 yrs.

R—82 HOWINGTON, ARTHUR FLETCHER Rt. 1, Box 158-B, Andalusia, AL 36420
LP—1938; A—1939; FC—Nov. 10, 1944; D—Nov. 29, 1941; E—Nov. 10, 1944
1938 (April 1)—Beatrice; 1939—Titus; 1941—Student, Emory; 1944—Pine Apple; 1945—Memorial, Selma; 1948—York; 1950—Moundville; 1954—Broad St., Mobile; 1955—Wetumpka; 1959—Tallassee, First; 1961—Monroeville; 1968—Capitol Heights; 1972 (Aug. 15)—Troy District; 1974—Geneva, First; 1978—Executive Director-Blue Lake; 1980 (Dec. 31)—Retired
41½ yrs.

*R—23 HUDGENS, SAMUEL ELLISON 802 Ft. Dale Rd., Greenville, AL 36037
LP—1938; A—Nov. 1943; FC—Aug. 1949; D—Aug. 29, 1947; E—Aug. 24, 1949
1937—Bolling; 1941—Burnt Corn; 1943—Alabama Ave., Selma; 1949—Jay-Mt. Carmel; 1954—East Tallassee; 1957—Linden; 1960—Florala; 1963—Niceville; 1967—Retired; 1968—Retired, Supplying DeFuniak Springs, Wesley Chapel; 1974—Retired
29½ yrs.

R—7 HUGHEN, GEORGE OLIVER 1149 Gaddis Ave., Prattville, AL 36067
A—Dec. 1922; FC—Nov. 1924; D—Nov. 1924; E—Nov. 1926
1922—Echo; 1923—Brewton Ct.; 1926—Pollard; 1927—Repton; 1929—Suggsville; 1933—Heiberger; 1934—Coffeeville; 1935—Daleville; 1937—Calvert; 1941—Ariton; 1945—Byrneville; 1946—Beatrice; 1948—McKenzie-Red Level; 1950—Autaugaville; 1952—LaPine; 1953—Verbena; 1955—Claud Ct.; 1959—Pine Level, Prattville; 1960—Retired; 1967—Retired, Supplying Clanton Ct.; 1969—Retired, Supplying Jemison; 1975—Retired
37½ yrs.

FC—315 HUGHES, CHRISTOPHER B. 3041 Cloverdale Rd., Montgomery, AL 36116
A—1977; D—1977; FC—May 26, 1980; E—May 26, 1980
1977—Student, Duke; 1979—Chaplain, Huntingdon College

*R—36 HUGHES, WILLIAM JENNINGS, SR. 2205 N. 13th Ave., Pensacola, FL 32503
LP—1925; A—Nov. 18, 1933; FC—Nov. 23, 1935; D—Nov. 23, 1935; E—Nov. 20, 1937
1925—DeFuniak Springs Ct.; 1927—Millville; 1929—Black; 1934—Dixie; 1935 (March 15)—Elba; 1939—Linden; 1939 (Sept. 1)—Released due to illness; 1940—Student, Asbury; 1941—Byrneville; 1942—Castleberry; 1945—St. Mark, Pensacola; 1959—Toulminville, Mobile; 1960—Lafayette St., Dothan; 1962—Niceville; 1963—Disability; 1972—Retired
35 yrs.

*DIS— HUGHES, WILLIAM JENNINGS, JR. 2205 N. 13th Ave., Pensacola, FL 32503
A—June 2, 1955; FC—1960; D—1958; E—1960
1955—Canoe-Byrneville; 1956—Excel; 1958—Washington St., Eufaula; 1959—Stapleton; 1960—Sneads; 1961—Disability
25 yrs.

FC—233 HUNT, ALBERT ROY, JR. P.O. Box 3296, Montgomery, AL 36109
LP—1960; A—June 2, 1970; FC—May 30, 1972; D—June 3, 1965; E—May 30, 1967
1959—Crawford; 1961—Glenwood; 1962—Associate & Minister of Music, Andalusia, First; 1965—Gulfview-St. Mark, Panama City; 1967—Associate & Minister of Music, Brewton, First; 1968—Canoe; 1971—Seale; 1973—Associate & Minister of Music, Dothan, Lafayette Street; 1974—Associate & Minister of Music, Montgomery, St. James; 1975—Mt. Carmel; 1979—Perry Hill
15 yrs.

AM—23 HUNTER, WILLIAM R. P.O. Box 115, Freeport, FL 32439
LP—1972; D—1973; AM—1976
1971 (Sept. 1)—Black; 1972—Sardis; 1975—Freeport
8 yrs.

FTLP—23 HUST, WILLIAM N. Rt. 3, Box 259, Cantonment, FL 32533
LP—1978
1978—Cottage Hill
2 yrs.

*RLP—9 HUTTO, ALPHIE LEE Rt. 2, Box 317E, Milton, AL 32570
LP—1971
1971—Elizabeth Chapel; 1975—No appointment; 1975 (Oct. 1)—Stockton; 1979—Retired
5 yrs.

FTLP—24 HUTTO, WILLIAM VERNON Rt. 4, Box 339, Atmore, AL 36502
LP—1969; D—June 1, 1971
1969—Byrneville; 1976—Canoe
9 yrs.

FC—105 HYLES, FRANK THOMAS, JR. P.O. Box 700, Andalusia, AL 36420
A—May 29, 1958; FC—June 1, 1960; D—May 29, 1958; E—June 2, 1960
1955—Orrville; 1956—Pine Apple; 1958—Student, Emory; 1960—Plantersville; 1962—Wesley Memorial, Opelika; 1966—Grand Bay; 1970—Luverne; 1974—St. Luke, Enterprise; 1979—Associate Director, Conference COM
22¼ yrs.

PTAM—6 INGRAM, CLETICE CLAYTON P.O. Box 142, Clanton, AL 35045
LP—1957; AM—1969; D—May 30, 1963; E—June 1, 1965
1956—Clanton Ct.; 1960—Gainesville Ct.; 1961—Cuba Ct.; 1962—Whatley Ct.; 1963—Clanton Ct.; 1965—Brent; 1966—Beatrice; 1968—Walnut Creek; 1977—Jemison-Thorsby
17 yrs.

*AM—7 INGRAM, MORRIS O. Rt. 3, Box 74, Thomasville, AL 36784
LP—1959; AM—1969; D—May 21, 1962; E—1964
1959—Lower Peach Tree; 1959 (Oct. 1)—Gilbertown; 1964—Midway; 1967—Pine Hill; 1968—Loxley; 1972—Coatopa; 1972 (Sept. 1)—Released at own request; 1973—Whatley-Lower Peach Tree; 1976—Lower Peach Tree
9¾ yrs.

FC—181 JACKSON, ALLEN KEITH 1393 Woodley Rd., Montgomery, AL 36106
A—June 20, 1954 (Rocky Mtn.); FC—June 15, 1958 (Rocky Mt.); D—1956; E—1958
1954—Student; 1955—Erie, Col.; 1958—Student; 1960—Professor, Morningside College; 1962 (June 10)—T to No. Iowa, Dean Morningside College; 1968 (May 28)—T to Ala.-W. Fla., President, Huntingdon College
6 yrs.

SLP—6 JACKSON, CECIL E., JR. 3318 Country Church Rd., Montgomery, AL 36116
SLP—1980
1980—Banks

FC—78 JACKSON, JOHN CARL, JR. P.O. Box 158, Eclectic, AL 36024
A—June 1951 (Mississippi); FC—June 1953; D—June 1952; E—June 1953
1947—Hermanville, Miss.; 1950—Pekin, Ind.; 1951—Lafayette, Ga.; 1952—Lorman; 1954—Vaughn; 1957—T to Ala.-W. Fla., Livingston; 1961—Moundville; 1964—Wesley Chapel, Mobile; 1966—St. Andrew, Pensacola; 1970—Trinity, Panama City
1979—Eclectic
29 yrs.

FC—225 JAY, DONALD 219 Virginia Way, Pensacola, FL 32504
LP—1958; A—May 30, 1969; FC—June 4, 1971; D—May 28, 1964; E—June 1,1966
1958—Ponce de Leon; 1959—Center Ridge; 1961—Galilee; 1962—Cottondale; 1963—Pleasant Hill, Ozark; 1964—Gastonburg; 1966—Coden-Zirlott Rd.; 1970—Altha; 1972 (Sept. 1)—Calloway; 1974—Pensacola, Special Ministries (August 15)
20 yrs.

AM—6 JAY, WINSTON DOW P.O. Box 4097, Pensacola, FL 33507
LP—1961; AM—1969; D—May 28, 1964; E—June 1, 1966
1961—Highland View; 1962—Wesley Memorial, DeFuniak Springs; 1964—Wausau; 1966—Galilee; 1967—Lowndesboro; 1969—Verbena; 1974—Cain's Chapel; 1980—Warrington
16 yrs.

*PM—5 JEFFCOAT, JAMES ROY, JR. P.O. Box 253, Opp, AL 36467
A—May 30, 1977; D—May 30, 1977
1977—Student, Asbury Seminary

*RAM—3 JERNIGAN, WILLIAM CARNIE Rt. 1, Box 119, Crestview, FL 32536
LP—1958; AM—1969; D—1961; E—1963
1958—Sepulga Ct.; 1964—New Brockton; 1965—Gainesville Ct.; 1967—Memorial, Opp; 1969—Rose Hill; 1970—Retired; 1973—Retired, Supplying Shady Grove; 1974—Supplying Heiberger; 1976—Supplying New Bethel
12 yrs.

FC—285 JINES, JAMES J. 2 Traction Ave., Montgomery, AL 36110
T—N. Ala. (May 30, 1977); FC—May 29, 1978; E—May 29, 1978
1977—Loachapoka; 1979 (Aug. 1)—Chisholm
3 yrs.

*FC—260 JOHNS, ROGER DICK 4037 Strathhouse, Montgomery, AL 36116
S—1974; T—April 15, 1975 (FC)
1974—Ramer; 1975—Professor, Huntingdon College, Supply Ramer
5 yrs.

R—2 JOHNSON, JOSEPH MACON c/o Wesely Manor, 210 Honeysuckle Rd., Dothan, AL 36301
A—1917; FC—1921; D—1921; E—1923
1917—Searight; 1918—Andalusia Ct.; 1920—T to N. Alabama, Silura Ct.; 1921—T to Alabama, Lisman; 1924—East Tallassee; 1926—Gainesville; 1928—Grove Hill; 1931—Akron-Havana; 1934—Greensboro; 1935—Castleberry; 1936—McKenzie; 1937—5th Ave., Montgomery; 1938—Ariton; 1939—Samson; 1941—Loachapoka; 1945—Eufaula Ct.; 1946—Deatsville; 1948—Louisville-Clio; 1950—Grand Bay; 1952—Retired
N. Ala. 1 yr. Ala.-W. Fla. 33½ yrs. 34½ yrs.

SLP—1971; D—1975; FTLP—1978
1971—Galilee; 1976—Cottage Hill; 1978—Pineview
2 yrs.

PM—24 JOHNSON, R. BRUCE P.O. Box 85, Pinckard, AL 36371
PM—1957; FC—1959; E—1959
1957—Thomaston; 1961—Crawford; 1965—Asbury, Montgomery; 1967—Highland Park, Dothan; 1969—Forest Park; 1970 (Feb. 8)—Withdrew from U.M.C.; 1979—Readmitted as PM—Beatrice; 1980—Pinckard
13½ yrs.

*R—77 JOHNSTON, ROBERT ERSKINE 413 Dickmond Rd., Ft. Sam Houston, TX 78234
LP—1950; A—May 29, 1952; FC—May 29, 1957; D—May 28, 1953; E—June 1, 1955
1950—Hope Hull; 1952—Student, Vanderbilt; 1955—Normandale, Montgomery (Organized Church); 1959—Chaplain, U.S. Army
8 yrs.

*R—74 JONES, DANIEL 301 Popular St., Athens, AL 35611
A—1939; FC—1943; D—1941; E—1943
1939—Student, Emory (Served Oakland-Williamson, Holston Conf. 12-1-1941 to 10-1-1942); 1942—Autaugaville; 1945—Stuent, Boston (Cambridge, Trinity); 1947—Livingston; 1952—Springhill Ave.; 1957—Marianna First; 1961—Fairhope; 1964—Auburn, First; 1968—Professor, Athens College
28 yrs.

S— JONES, JEFFREY P.O. Box 417, Cottondale, FL 32431
1980—Cottondale

FC—50 JONES, JOSEPH JOEL P.O. Box 128, Evergreen, AL 36401
LP—1949; A—1952; FC—1954; D—May 23, 1953; E—June 3, 1954
1949—Hillside, Phenix City; 1954—McKenzie-Red Level; 1955—Snowdoun; 1959—St. Luke, Enterprise; 1963—Highland Park, Dothan; 1967—Pleasant Valley, Mobile; 1977—Perry Hill; 1979—Evergreen
27½ yrs.

*DIS— JORDAN, COYT HERBERT, JR. P.O. Box 666, Excel, AL 36439
LP—June 1, 1952; A—May 27, 1953; FC—June 1, 1955; D—June 1, 1955; E—1957
1952—Lower Peach Tree; 1954—Excel; 1956—Marion Junction-Orrville; 1958—Pinckard; 1959—West Side, Geneva; 1960—Wewahitchka; 1964—Robinson Springs; 1967—Sabbatical Leave; 1968—LaPine; 1970—Disability
32 yrs.

*FC—64 JORDAN, RICHARD ELGIN 2nd MAR. DIV. FMFLANT, Camp LeJeune, NC 28542
LP—June 1, 1952; A—May 27, 1953; FC—June 1, 1955; D—Sept. 12, 1954 (Courtesy, N. Ala.); E—1957
1952—Baker; 1953—Elizabeth Chapel; 1955—Trinity, Prichard; 1958—Pine Grove-Liberty; 1961—Chaplain, U.S. Navy
8 yrs.

FC—182 JOSEPH, JACOB ANDREW 1857 Hurtel St., Mobile, AL 36605
LP—June 11, 1961 (Central Alabama); A—May 22, 1966; FC—June 2, 1968; D—1966; E—1968
1961—Tensaw Ct.; 1968—Tensaw-St. John

FTLP—6 JOYNER, JESSE DANIEL 140 Chumuckla Hwy., Milton, AL 32570
LP—1967; D—1971
1968—Aldersgate, Mobile; 1970—Bermuda; 1973 (Aug. 1)—Stapleton; 1978 (Aug. 1)—Pace
10 yrs.

FTLP—27 KELLY, CHARLES RAY Rt. 2, Box 393-H, Enterprise, AL 36330
1971—Sardis; 1972—Echo; 1974—No appointment; 1976—Center Ridge; 1979—Wesley Chapel, Enterprise
2 yrs.

*PTLP—21 KEENAM, CLAUDE 304 Kathryn St., Andalusia, AL 36420
S—1974
1974—Opp Memorial

PTLP—22 KEMPER, HARRY BRUCE, JR. P.O. Box 691, Crestview, FL 32536
LP—1963; D—May 30, 1967
1963—Gaskin; 1964—Hopewell; 1975—Friendship; 1980—Ponce de Leon

R—26 KERLIN, GEORGE WESLEY 212 Cone Drive, Selma, AL 36701
A—1924; FC—1926; D—1926; E—1928
1924—Escatawpa; 1926—Associate, St. Francis, Mobile; 1928—Whistler; 1932—Toulminville; 1935—Tallassee; 1939—Brewton, First; 1944—Marianna District; 1950—Dothan, First; 1954—Marion; 1955—Andalusia District; 1961—Church St., Selma; 1968—Retired
43½ yrs.

FTLP—28 KILLMAN, EVERETT V. 109 Merry Dell Dr., Ozark, AL 36360
1976 (Jan. 1)—Madrid-St. Mary; 1976—Pondtown; 1980—Ozark, Pleasant Hill
4 yrs.

FTLP—29 KIMBROUGH, BENNIE Rt. 2 Box 149 B, Graceville, FL 32440
FTLP—1979
1979—Mt. Zion
1 yr.

R—81 KIMBROUGH, LLOYD HUNTER Rt. 2 Box 396, Milton, FL 32570
A—1938; FC—1940; D—Nov. 21, 1940; E—Nov. 14, 1942
1938—Uriah; 1941—St. Andrew, Panama City; 1942—Forest Home; 1946—Hope Hull-Snowdoun; 1948—East Tallassee; 1951 (Dec. 1)—Chipley; 1957—Luverne; 1959 (Nov. 1)—Clanton; 1963—Atmore; 1966—St. Mark, Pensacola; 1970—Government St., Mobile; 1972—DeFuniak Springs First; 1974—Marianna District (August 1); 1980—Retired
41½ yrs.

R—25 KING, GERALD LIGHTFOOT 803 Cahaba Dr., Auburn, AL 36830
A—1927; FC—1929; D—1929; E—1931
1927—Newbern; 1928—Grand Bay; 1930—Perote; 1932—Suggsville (1 mo.); 1932—Samson; 1933—Titus; 1935—Hartford Ct.; 1937—Burnt Corn; 1939—Rutledge; 1942 (March 1)—Eufaula Ct.; 1944—Loachapoka; 1948—Columbia; 1949—Newton; 1952—Chatom-Tibbie; 1954—Thomaston; 1955—McKenzie; 1958—East Brewton; 1960—Eclectic; 1962—Dumas, Mobile; 1967—Irvington-Fowl River; 1968—Retired
40½ yrs.

FC—320 KNIGHT, DOUGLAS J. Rt. 4 Box 100, Wetumpka, AL 36092
1980—T.-W. Michigan
1980—Mulder Memorial

FTLP—30 KNOX, LEVI D. 19 Parkside East, Tuscaloosa, AL 35405
LP—June 18, 1972 (Central Ala.)
1972—Butler Ct.

FTLP—31 KOETJE, WILLARD J. Rt. 1, Box 38, Ft. Deposit, AL 36032
S—1977
1977—Government St., Greenville

FTLP—32 LANDENS, MICHAEL Forest Home, AL 36030
1979—Ponce de Leon; 1980—Forest Home

FC—19 LANE, JOHN HENRY 707 Canterbury Dr., Dothan, AL 36301
LP—1940; A—Sept. 1947; FC—June 1949; D—1947; E—1949
1940—Siloam Springs (N. Ark.); 1941—Naylor; 1944—Emmanuel, Minneapolis, Minn.; 1945—Searcy Memorial (N. Ga.); 1947—Student, Emory (Rex Kelly's Chapel, N. Ga.); 1947—Fort Walton Beach, First; 1952—Director, Blue Lake; 1957—Tuskegee; 1958—Foley; 1962—Ashland Place, Mobile; 1964—Prattville, First; 1968—Monroeville; 1970—Executive Director, Conference Council; 1972—Marianna District; 1974—Director, Blue Lake (Sept. 1); 1978—Executive Director, Pension Crusade and Homes for Claimant
32¾ yrs.

FC—138 LANE, RAY CLINTON Rt. 2 Box 336, Deatsville, AL 36022
LP—1954; A—1961; FC—1963; D—1959; E—1961
1954—Tabernacle-Wesley Chapel; 1957—Park St., Troy; 1958—Echo; 1959—Verbena; 1960—White Oak-Rocky Mount; 1963—Thomaston; 1966—Stapleton; 1967—Stapleton-St. Paul; 1969—St. Paul, Bay Minette; 1971—Cloverdale, Dothan; 1974—Westside, Geneva; 1976—Citronelle; 1979—Millbrook; 1980—Cain's Chapel
26 yrs.

FTLP—33 LANE, RAY CLINTON, JR. Rt. 3 Box 229, Graceville, FL 32440
FTLP—1979
1979—Salem-Spring Hill
1 yr.

FC—42 LANGFORD, CHARLES MARTIN P.O. Box 36, Livingston, AL 35470
A—1952; FC—1954; D—1954; E—1956
1952—Alco, Brewton; 1954—Summerdale-Marlowe; 1956—Century; 1960—Calvert-McIntosh; 1961—Grand Bay; 1964—Abbeville; 1967—Associate, Montgomery, First; 1973 (Aug. 1)—Graceville; 1975—Milton, First; 1979—Livingston
28 yrs.

R—33 LAWRENCE, ROBERT IRVING Wesley Manor, 210 Honeysuckle Rd., Dothan, AL 36301
A—1927; FC—1929; D—1929; E—1932
1927—Citronelle; 1932—Chatom; 1936—McKenzie-Red Level; 1940—Sweetwater; 1944—Chipley; 1947—Blountstown; 1949—Tuskegee; 1952—Headland; 1956—Clayton; 1961—Elba; 1963—Florala; 1965—Centreville; 1970—Retired
43 yrs.

*PTLP—25 LEAVINS, WILLIAM Rt. 1, Box 68, Ozark, AL 36360
1976 (Oct. 15)—Bascom; 1979—St. Mark; 1979 (Sept. 23)—Bethel
1 yr.

PM—31 LEDBETTER, TONY M. Rt. 4 Box 9, Tallassee, AL 36078
A—1980; D—May 26, 1980
1980—Student, Duke University

FTLP—26 LEWIS, HENDERSON H. Rt. 2 Box 95, Ozark, AL 36360
PTLP—1970
1970—Rocky Mount; 1972—Pleasant Ridge, Enterprise; 1975—Post Oak; 1978—Sardis; 1979—Taylor

R—61 LEWIS, JOHN INGE 308 Dawn Pl., Mobile, AL 36609
LP—1944; A—1959; FC—1961; D—1950; E—1953
1944—No appointment; 1945—Chunchula-Dauphin Island; 1946—St. Stephens; 1949—Gilbertown; 1951—No appointment; 1952—Supply Fowl River; 1953—Dothan Ct.; 1954—Wausau; 1955—Uriah; 1956—Evergreen Ct.; 1959—Forest Home; 1962—Echo Ct.; 1963—Curtis Memorial, Dothan; 1965—Bayou la Batre; 1969—Wilmer-Tanner Williams; 1972—Chatom; 1973—Chumuckla-Pine View; 1975—Calvert-McIntosh; 1977—Retired
29½ yrs.

FC—158 LEWIS, LINWOOD ARTHUR Rt. 1 Box 158-B, Andalusia, AL 36420
LP—1955; A—1963; FC-1966; D—1963; E—1966
1955—Gulfview, Panama City; 1958—Woodland-Pike Road; 1959—Claud; 1960—Chaplain, Florida Boys School; 1962—Coffee Springs; 1962 (Sept. 1)—Released to attend Emory; 1963—Banks; 1964—Lee Ct.; 1965—Woodland; 1967—Broad St., Mobile; 1972—McCann's Chapel, Jackson; 1974—St. Mark, Montgomery; 1976—Satsuma; 1977—Pleasant Valley; 1980—Associate, Blue Lake
22 yrs.

PTLP—27 LEWIS, THOMAS R. 37 Linden St., Montgomery, AL 36104
LP—June 11, 1961 (Central Ala.); D—October 24, 1972 (Merger Conf.)
1961—Booth-St. Paul; 1962—Cedar Grove; 1963—New Style-Cedar Grove; 1964—no appointment; 1965—St. Clair; 1966—no appointment; 1972—Oak Grove; 1973—St. Paul-New Style; 1977—New Style

*FC—281 LIEBER, RAYMOND H. 525 Dogwood, Panama City Beach, FL 32407
T—W. Va. 1977 (Record Incomplete)
1977—Elmore; 1978—Calloway; 1978 (Aug. 15)—Mt. Zion; 1979—Gulfview; 1980 (Feb. 1)—Baker; 1980—Leave of Absence
8 yrs.

R—68 LINDSEY, WARREN L. 3585 Gatewood Dr. S., Pensacola, FL 32504
LP—1939; A—1942; FC—1945; D—1945; E—1947
1938—Kinston Ct.; 1939—Pike Ct.; 1940—Banks; 1943—Midland City; 1946—Citronelle; 1959—Port St. Joe; 1953—Fort Walton Beach, First; 1958—Ozark, First; 1961—Marianna, First; 1963—Selma District; 1966—Jackson, First; 1968—Myrtle Grove; 1972—Foley; 1975—Moundville; 1978—Retired
38½ yrs.

*FC—148 LIPSCOMB, JAMES ANDREW 1147 Reeder Circle, N.E., Atlanta, GA 30306
A—1962; FC—1965; D—1962; E—1965
1962—Student, Vanderbilt; 1965—Inner City Mission, Mobile; 1967—Committee of Southern Churchmen; 1971—Commission; on Civil Rights; 1976—Supernumerary; 1977—Leave of Absence
4¾ yrs.

FC—142 LISENBY, JOSEPH WINSTON P.O. Box 517, Geneva, AL 36340
LP—1958; A—1962; FC—1964; D—1962; E—1964
1956—Organized Westview Heights, Ozark; 1958—Webb; 1959—LaPine; 1963—Associate, Pensacola, First; 1965—Bellview-Pleasant Grove; 1966—Student, Duke; 1967—Samson; 1970—Summerville, Phenix City; 1973 (Sept. 1)—Released to become Chaplain, Cobb Memorial Hospital; 1975—Grove Hill; 1978—Geneva
19¼ yrs.

FC—46 LOCK, JAMES SIDNEY 3817 Atlanta Hgwy., Montgomery, AL 36109
A—1952; FC—1954; D—1952; E—1954
1950—White Memorial (N. Carolina); 1952—Ashford; 1957—Hartford; 1961—Kingswood, Mobile; 1966—Associate Director, Conference Council; 1971 (Jan. 1)—Atmore, First; 1976—Dalraida
28 yrs.

FTLP—34 LOLLEY, DEWEY Rt. 2, Goshen, AL
PTLP—1977; FTLP—1980
1977—Popular Head; 1979—Shady Grove

*PTLP—28 LOLLEY, DONALD DOUGLAS Rt. 1, Enterprise, AL 36330
1977—Asbury

*PTLP—29 LOLLEY, JAMES HEARLON Rt. 1, Enterprise, AL 36330
PTLP—1972
1972—Sardis-Midway

PTLP—30 LONG, DAVID P.O. Box 84, Graceville, FL 32440
PTLP—1980
1979 (July 1)—Wesley Memorial; 1980—Westville

FC—61 LOVE, JAMES NEAL 111 W. Jackson St., Chipley, FL 32428
LP—1950; A—May 27, 1953; FC—May 31, 1955; D—June 3, 1954; E—June 1, 1956
1950—St. Luke, Montgomery; 1953—Student, Emory; 1954—Lee Ct.; 1956—Summerville, Phenix City; 1957—Satsuma-Creola; 1958—Theodore; 1962—Secretary, Board of Education; 1966—Livingston; 1969—St. Mark, Mobile; 1974—Crestview, First; 1976—Prichard, First; 1978—Chipley
30 yrs.

FC—244 LUCKIE, ARTHUR L. 6215 Overlook Rd., Mobile, AL 36608
A—June 9, 1970 (N. Ala.); FC—May 28, 1973 (Ala.-W. Fla.); D—June 9, 1970; E—May 28, 1973
1970—Student, Asbury Seminary; 1972—T. to Ala.-W. Fla., Associate, Marianna, First; 1974 (Jan. 1)—Pleasant Hill, Ozark; 1976—Eclectic; 1979—St. John, Mobile
10 yrs.

FC—204 McCLURE, GEORGE WILSON 208 Pace Parkway, Cantonment, FL 32533
LP—1960; A—1967; FC—1969; D—May 1963; E—June 1, 1965
1960—Mt. Zion, East; 1961—Sneads; 1963—Marvyn Ct.; 1964—Melvin; 1966—Lisman; 1970—Pine Apple; 1972—Carrville; 1974—Malone; 1975—Cedar Hill; 1979—Cantonment
19 yrs.

FC—68 McCRARY, HUBERT EARL P.O. Box 148, Midway, AL 36053
LP—Nov. 10, 1944; A—May 29, 1952; FC—May 31, 1956; D—May 31, 1956; E—May 29, 1958
1944—Associate, Trinity, Phenix City; 1945—Pittsview; 1947—Hillside, Phenix City; 1948—Notasulga; 1950—Fort Davis-Fitzpatrick; 1952—Lynn Haven, Panama City; 1954—Dumas, Mobile; 1958—Springhill, Mobile; 1959—Saraland; 1960—St. Paul, Opelika; 1962—Fairview, Montgomery; 1965—Pinckard; 1966—Brentwood, Pensacola; 1968—Brantley; 1970—Carrville; 1971—Plateau-Creola, Mobile; 1974—Creola-Georgetown; 1976—Century; 1978—Midway
31¾ yrs.

FC—52 McCURDY, JOHNIE WILLIAM P.O. Box 266, Port St. Joe, FL 32456
LP—1949; A—Aug. 18, 1947; FC—1954; D—May 29, 1952; E—June 3, 1954
1949—Rutledge; 1952—Napier; 1954—Samson; 1957—Alabama Ave., Selma; 1959—Satsuma-Creola; 1961—Loxley-Daphne; 1962—Supernumerary; 1963—Parker; 1967—Linden; 1970—Forest Park, Panama City; 1974—Port St. Joe
30¼ yrs.

FC—12 McCURLEY, BRAXTON BRAGG P.O. Box 5116, Mobile, AL 36605
A—1943; FC—Nov. 16, 1946; D—1946; E—1948
1943—Lisman; 1944—Student, S.M.U.; 1947—Deatsville; 1948—Memorial, Selma; 1953—Monroeville; 1959—Demopolis; 1963—Prichard, First; 1965—Marion; 1968—DeFuniak Springs, First; 1972—Myrtle Grove; 1975—Sabbatical; 1976—Evergreen; 1979—Fulton Heights
36¾ yrs.

*FC—234 McDAVID, BEN ALBERT 104 Minzie Rd., Selma, AL 36701
A—May 28, 1968; FC—May 28, 1972; D—May 28, 1968; E—May 28, 1972
1968—Student, Emory; 1971—Youth Counselor, Decatur, Ga. YMCA; 1975—Selma YMCA; 1977—Supply, Forest Home; 1979—Cox Chapel
3 yrs.

FC—254 McDAVID, ROBERT NEIL P.O. Box 608, Theodore, AL 36582
LP—1967; A—1970; D—1970
1967—Equality (N. Ala.); 1969—Chestnut Ridge (N. Carolina); 1973—Snowdoun; 1977—Theodore
10 yrs.

FC—66 McDONALD, JAMES HUGH P.O. Box 3396, Robertsdale, AL 36567
A—May 29, 1952; FC—May 31, 1956; D—May 31, 1956; E—May 29, 1958
1952—Forest Home; 1954—Macon Ct.; 1956—Alco-Cedar Hill, Brewton; 1959—Brantley; 1960—Dumas, Mobile; 1962—Aldersgate, Molino; 1968—West Highlands, Selma; 1973—Gonzalez; 1980—Robertsdale
28 yrs.

FC—267 McGUCKEN, STEPHEN FRANKLIN Rt. 1 Box 74, Leroy, AL 36548
LP—1972; A—May 1973; D—May 28, 1973; FC—1976; E—1976
1972—Pine Hill; 1972 (Sept. 1)—White Oak-Liberty; 1974—Student Candler; 1975—Associate, Enterprise, First; 1977—Columbia; 1979 (July 4)—Pine Grove
7 yrs.

*SLP—9 McKAY, HAYES Rt. 1, River View, AL 36872
SLP—1980
1980—Beulah

R—4 McKINNEY, JOSEPH MATTHEW 202 Airport Rd., Dothan, AL 36301
A—Dec. 1919; FC—1921; D—1921; E—1924
1919—Verbena; 1921—Pollard; 1922—Cypress-Sneads; 1923—Coffeeville; 1924—Suggsville; 1926—Newton-Pinckard; 1929—Eufaula Ct.; 1930—Stockton; 1937—Graceville; 1941—Broad St., Mobile; 1946—Luverne; 1951—Clanton; 1953—Bay Minette; 1958—Brundidge; 1959—Executive Secretary, Retired Ministers Homes; 1962—Retired, Supply Madrid; 1962 (Sept. 10)—Retired, Supply Coffee Springs; 1963—Retired, Supply Napier; 1967—Retired
43½ yrs.

*FC—269 McLEAN, DAVID EARL HQ 36 SIG BN, APO SF 96218
LP—1968; A—May 28, 1973; D—May 28, 1973
1968—Pine Level-Booth; 1975—Fairview; 1977—Chaplain, U.S. Army
4 yrs.

FC—7 McLEOD, LIONEL POWERS 122 Euclid, Pensacola, FL 32503
A—1943; FC—1945; D—1943; E—1945
1943—Pleasant Valley, Mobile; 1945—Grove Hill; 1949—Demopolis; 1953—Andalusia, First; 1958—Auburn, First; 1964—Mobile District; 1966—Montgomery District; 1970—Pensacola, First; 1975—Chaplain, W. Fla. Hospital
31½ yrs.

FC—235 McLEOD, LIONEL POWERS, JR. 3300 Summit Blvd., Pensacola, FL 32503
A—June 1968; FC—1972; D—1968; E—1972
1968—Student, Duke (Mt. Pleasant, N.C.); 1971—Pine Grove-Ebeneezer; 1973—Summit Park, Pensacola
12 yrs.

FC—79 McLEOD, NORMAN BURNS, JR. 836 Michigan Ave., Pensacola, FL 32505
A—May 26, 1953; FC—May 29, 1958; D—June 1, 1955; E—May 29, 1958
1953—Student, Emory; 1956—Crawford; 1958—Irvington-Fowl River; 1962—Georgiana; 1967—Abbeville; 1973—Memorial, Selma; 1979—St. Andrew
27 yrs.

FC—286 McVAY, DAVID EARL 3481 S. Court St., Montgomery, AL 36105
A—1975; D—1975; FC—May 29, 1978; E—May 29, 1978
1975—Student, Candler; 1977—Lapine; 1979—St. James, Associate
4 yrs.

FTLP—35 McVAY, PHILLIP E. Rt. 5 Box 179, Opelika, AL 36801
1976—Coatopa; 1979—Lee Circuit

FC—136 MADDOX, GERALD HOUSTON P.O. Box 35, Moundville, AL 35474
A—1961; FC—1963; D—1961; E—1963
1957—Clopton Ct.; 1959—Slocomb Ct.; 1960—Student, Emory (Norwood, Ga.); 1962—Gastonburg; 1964—LaPine; 1966—Associate, Capitol Heights, Montgomery; 1968—Park St., Troy; 1973 (Sept. 15)—Summerville, Phenix City; 1978—Moundville
22 yrs.

RS— MAFFETT, CHARLES P.O. Box 96, Mt. Meigs, AL 36057
1976—Supply, Eclectic Ct.

FC—147 MAJORS, JAMES WILBUR 535 Lee Ave., Selma, AL 36701
LP—1957; A—1960; FC—1965; D—1963; E—1965
1957—Dozier; 1959—Melvin; 1962—Marion Junction-Orrville; 1964—Thorsby-Jemison; 1967—Seale; 1969—Mt. Carmel; 1974—McCann's; 1976—Florala; 1979—Memorial, Selma
23 yrs.

*R—49 MARCUS, R.J. 4644 Hedgewood Ave., Dayton, OH 45406
A—Nov. 10, 1941; FC—Nov. 1, 1943; D—Nov. 10, 1941; E—Nov. 1, 1943 (Central Alabama)
1942—Irondale; 1944—Wright's Chapel; 1945—Mt. Moriah, Birmingham; 1947—East Thomas, Birmingham; 1954—Roanoke Ct.; 1956—Jasper-Oakman; 1962—Oneonta; 1967—Marion, Zion; 1975—Retired
10½ yrs.

R—83 MARTIN, ARTHUR LEE 209 Oats St., Marianna, FL 32446
LP—1934; A—1939; FC—1941; D—1941; E—1943
1934—Freeport; 1935—DeFuniak Springs Ct.; 1937—Geneva Ct.; 1939 (May 1)—Galilee Ct.; 1941—Byrneville; 1944—Pepperell-St. Paul, Opelika; 1945—Eclectic; 1949—Alabama Ave., Selma; 1953—Toulminville; 1959—Crestview; 1964—Clanton; 1967—Memorial, Selma; 1968—Blountstown; 1971—Chipley; 1973—Prichard, First; 1976—Westside, Geneva; 1978—Cottonwood; 1980—Retired, Supply, Marianna, Grace
43½ yrs.

FC—95 MARTIN, DAVIS YOUNG P.O. Box 662, Flomaton, AL 36441
LP—1950; A—May 26, 1953; FC—June 1, 1960; D—May 29, 1958; E—June 1, 1960
1947-49—Brent Ct.; 1950—Malone-Campbellton; 1951—Coatopa; 1953—Fort Davis; 1955—Skipperville; 1959—Pinckard; 1963—Hope Hull; 1964—McRae St., Atmore; 1966—Calvert-McIntosh; 1971—Chisholm; 1979—Flomaton
30 yrs.

*R—15 MARTIN, USHER LEE P.O. Box 596, Camden, AL 36726
A—1925; FC—Oct. 30, 1927; D—Oct. 30, 1927; E—Nov. 30, 1930
1925—Perote; 1927—Smiths; 1929—Slocomb; 1932—Cottonwood; 1934—Deatsville; 1938—Georgiana; 1940—Centreville; 1942—Linden; 1943—Geneva First; 1945—Evergreen; 1947—Monroeville; 1951—Camden; 1955—Notasulga; 1959—Snowdoun; 1962—Retired
36½ yrs.

*R—40 MASON, OGDEN VANCE 657 Morphy Ave., Fairhope, AL 36531
A—Sept. 9, 1951 (Tennessee); FC—1953 (Alabama); D—1951 (Tennessee); E—1952 (Alabama)
1951—Bethesda Ct. (Tenn.); 1952 (June 1)—T. to Alabama-West Florida, Grand Bay; 1956—Headland; 1959—Myrtle Grove; 1963—Springhill Ave.; 1968—Prattville; 1971 (Sept. 1)—Foley; 1972—Sabbatical Leave; 1973—Retired
20¾ yrs.

R—86 MASSENGALE, ROBERT GLENN 1346 Wedgewood Drive, Montgomery, AL 36111
A—Nov. 7, 1940 (N. Ala.); FC—Oct. 30, 1943; D—Nov. 9, 1941; E—Oct. 30, 1943 (N. Ala.)
1940—Director, Religious Life, Emory; 1941—Student, Yale; 1943—Associate, West End, Birmingham; 1944—Chaplain, U.S. Navy; 1946—Professor, U. of S.C.; 1951—Prof. Huntingdon College; 1960—T. to Ala.-W. Fla.; 1980—Retired
6 yrs.

R—43 MASSEY, CECIL AUBREY 449 Clanton Ave., Montgomery, AL 36104
LP—1944; A—1950; FC—June 1, 1952; D—June 3, 1951; E—May 29, 1953
1944—Wilmer; 1945—Sneads; 1947—Gainesville; 1950—Ramer-Pine Level; 1951—Napier; 1952—New Brockton; 1954—Trinity, Panama City; 1957—Bayou la Batre; 1959—Daleville; 1960—White Oak-Rocky Mount; 1960 (Dec. 1)—West Highland, Selma; 1965—Trinity-Pennington; 1966—Loxley-Rosinton; 1968—Pine Hill; 1970—Burge Memorial, Montgomery; 1974—Retired
29½ yrs.

FC—214 MATHISON, GEORGE HENRY 415 McKeough Ave., Saraland, AL 36571
LP—1964; A—May 28, 1968; FC—June 2, 1970; D—May 28, 1968; E—June 2, 1970
1964—Perote; 1970—Saraland
14 yrs.

R—50 MATHISON, HIRAM PAUL 1844 Magnolia Ave., Pensacola, FL 32503
LP—1934; A—1937; FC—1939; D—1937; E—1939
1934—Taylor Ct.; 1936—Pepperell-St. Paul, Opelika; 1941—Gonzalez; 1944—Trinity, Phenix City; 1949—Capitol Heights; 1954—Troy District; 1957—St. James, Montgomery; 1962—Andalusia, First; 1965—Gadsden St., Pensacola; 1969—Pleasant Grove-Jail Chaplain, Pensacola; 1975—Retired
34¼ yrs.

FC—150 MATHISON, JOHN EDWARD P.O. Box 17060, Montgomery, AL 36117
A—1961; FC—1966; D—1961; E—1966
1961—Student, Princeton; 1964—Associate, Capitol Heights, Montgomery; 1966—South Brookley, Mobile; 1970—Trinity, Phenix City; 1972 (Aug. 15)—Frazer Memorial, Montgomery
18 yrs.

R—80 MATHISON, MARION CLYDE (SI) 433 N. McArthur St. Panama City, FL 32401
A—1938; FC—1940; D—1940; E—1942
1937—Elizabeth Chapel; 1938—Loxley; 1940—Notasulga; 1945—Wetumpka; 1950—Opelika, First; 1962—Pensacola District; 1966—Panama City, First; 1980—Retired, Supply, Gulfview
41½ yrs.

R—62 MATHISON, OVIE WILSON 2282 Country Club Drive, Montgomery, AL 36106
A—Nov. 21, 1937 (N. Carolina); FC—Nov. 5, 1942; D—1939; E—Nov. 5, 1939 (N. Carolina)
1934—St. Luke, Ensley (N. Ala.); 1937—Atlantic (N. Carolina); 1940—Vance Ct.; 1945—T. to Alabama, Gonzalez; 1946—Warrington; 1947—Camden; 1950—Geneva, First; 1954—Eufaula, First; 1957—Crestview; 1959—Monroeville; 1961—St. Mark, Montgomery; 1962—Brundidge; 1964—Toulminville; 1965—East Tallassee; 1966—Admission Counselor; Huntingdon College; 1973—Oak Valley-Mulder; 1973 (June 15)—Chaplain, Montgomery Correctional Institutions; 1977—Retired
29½ yrs.

FC—106 MATTHEWS, HORATIO J. 600 Cary St., Evergreen, AL 36401
A—Sept. 1954 (Central Ala.); FC—June 1960; D—1962; E—1964
1954—Troy Ct.; 1956—Brewton Ct.; 1966—Booth-Union Springs; 1972—Evergreen-St. Paul

FC—3 MAXEY, TORRENCE HOLDER 207 N. 8th St., Clanton, AL 35045
A—1940 (N. Miss.); FC—1942 (Ala.); D—1941 (Ala.); E-1944
1938—Waterford Ct. (N. Miss.); 1940—Tishomingo (N. Miss.); 1941—T. to Alabama, Lee Ct.; 1942—Centreville; 1945 (May 1)—Chaplain, U.S. Army; 1946—Linden; 1950—Abbeville; 1951—Chaplain, U.S. Army; 1952—Abbeville; 1953—Ashland Place, Mobile; 1957—Enterprise, First; 1962—Troy District; 1968—Opelika, First; 1972 (Sept. 1)—Capitol Heights, Montgomery; 1980—Clanton
38¾ yrs.

PM—32 MELTON, OAKLEY W., III 3356 Southern Ave., Montgomery, AL 36111
A—May 26, 1980; D—May 26, 1980
1980—Student, Perkins School of Theology

FTLP—36 MELVIN, FRED 2919 E. 11th St., Panama City, FL 32401
S—1974; PTLP—1976; FTLP—1977
1974—Springfield
3 yrs.

R—8 MIDDLEBROOKS, ACTON E. 3423 Cloverdale Rd., Montgomery, AL 36111
A—Oct. 1922 (St. Louis); FC—1924 (St. Louis); D—1923; E—1928
1917—River Falls (Ala.); 1918—Wilton (N. Ala.); 1919—Lipscomb; 1920—Mt. Carmel; 1922—Prof., Marvin College, Mo.; 1924—Epworth, Ill. (Rock River); 1926—Malden, Ill.; 1927—Associate and DRE, United Congregational Church, Bridgeport, Conn.; 1928—T. to Holston, DRE, Centenary, Chattanooga; 1929—Prof., Kentucky Wesleyan; 1932—Jasper, Tenn.; 1933—Gate City, Va.; 1933—T. to Alabama, Greenwood; 1934—Clanton; 1936—Union Springs; 1937—Executive Secretary, Board of Education; 1940—Demopolis; 1941—Editor, *The Christian Advocate*; 1948—Troy, First; 1950—Wetumpka; 1951—Marianna District; 1957—Professor, Athens College; 1959—Retired
St. Louis (Mo. E) 6 yrs. Holston 5¾ yrs. N. Ala. 3 yrs. Alabama 24 yrs. 38¾ yrs.

PM—33 MILLER, GARY P.O. Box 157, Loachapoka, AL 36865
S—1977; SLP—1978; A—May 26, 1980; D—May 26, 1980
1977—Supply, Westville; 1978—Pintlala; 1979 (Oct. 1)—Loachapoka

FC—1 MILLER, JOHN CARLISLE 1217 Magnolia Curve, Montgomery, AL 36106
A—Nov. 25, 1938; FC—Nov. 21, 1940; D—Nov. 21, 1940; E—June 23, 1942 (N. Ala.)
1938—Associate, St. Francis, Mobile; 1939—Chickasaw-Pleasant Valley; 1942—Chaplain, U.S. Army; 1945—Clanton; 1949—Panama City, First; 1958—Montgomery District; 1964—Dothan, First; 1966—Executive Secretary, Conference Council; 1970—Dothan, First; 1973—Mobile District; 1978—Church St., Selma; 1980—Montgomery, First, Associate
41½ yrs.

S— MILLER, WILLIAM Rt. 4, Graceville, FL 32440
S—1979
1979 (July 1)—DeFuniak Springs, Alaqua

FC—83 MITCHELL, LETCHER CALHOUN, JR. 5960 Main St., Millbrook, AL 36054
LP—June 1, 1952; A—June 2, 1955; FC—May 29, 1958; D—May 31, 1956; E—May 29, 1958
1952—Sandy Ridge; 1954—Forest Home; 1955—Student, Emory (Lafayette Ct., N. Ga.); 1957—Cain's Chapel; 1960—Alco, Brewton; 1963—East Tallassee; 1965—Fort Deposit; 1969—Louisville-Clio; 1971—Samson; 1972—Daleville; 1973—Repton; Nov. 1, 1974—Uniontown; 1976—Alabama Ave.; 1979—Robinson Springs
28 yrs.

RAM—4 MIXON, AARON QUINCY 102 N. Blvd. W., Chipley, FL 32428
LP—1954; AM—1969; D—June 3, 1955; E—May 30, 1958
1954—Geneva Ct.; 1956—Galilee Ct.; 1959—St. Mark, Panama City; 1964—Friendship, Crestview; 1960—New Bethel-Friendship; 1968—Galilee; 1970—Bascom; 1974—Retired, Supplying Bascom; 1975—Supply Popular Head-Cedar Grove; 1976—Supply Campbellton; 1978—Supply, Westville; 1980—Retired
20 yrs.

FC—49 MIXSON, REX MARION P.O. Box 248, Panama City, FL 32401
LP—1950; A—1952; FC—1954; D—1954; E—1956
1950—Elba Ct.; 1952—Opp Ct.; 1955—Napier; 1958—Alabama Ave., Selma; 1963—Myrtle Grove, Pensacola; 1968—Ozark, First; 1973 (Aug. 1)—Pensacola District; 1979—Enterprise, First; 1980—Panama City, First
29 yrs.

SLP—11 MIXSON, WILLIAM R., JR. P.O. Box 190, Hatchechubee, AL 36858
S—1974; SLP—1978
1974—Campground-Petrey; 1978—Rutledge; 1979—Pittsview

*DIS— MOATES, GRADY EDWARD Star Rt. Box 535, Tallahassee, FL 32304
1941—Riverside Baptist, Miami; A—1949 (Fla.); FC—1950; E—1950 (Fla.)
1949—Southside, Tallahassee (Fla.); 1951—Chiefland (Fla.); 1952—Voluntary Location; 1962—Readmit and Transfer to Ala.-W. Fla. (June 5), Associate, Marianna, First; 1963—Cottondale; 1969—Disability; 1974—Supply, Shady Grove; 1977—Disability
15 yrs.

FTLP—29 MONDAY, CLAREN D. Rt. 1, Box 112, Notasulga, AL 36866
LP—1970; D—May 29, 1972
1970—Pintlala; 1971—Lee Ct.; 1973 (Sept. 15)—Pintlala; 1977—Antioch-Liberty
9 yrs.

*R—27 MONTGOMERY, DONALD EUGENE 500 Lindell St., Martin, TN 38237
LP—1951; A—1956; FC—1959; D—May 29, 1958; E—June 2, 1960
1951—Cottondale; 1953—Deatsville; 1955—Pine Level; 1956—Epworth, Phenix City; 1957—Pine Hill; 1961—Livingston; 1966—Evergreen; 1968—Sabbatical; 1969—Retired
17 yrs.

*FC—155 MOODY, JAMES L. HHC 1st Bde, Fort Stewart, Ga. 31313
A—1962 (Miss.); FC—May 13, 1964; D—May 17, 1964; E—May 17, 1964
1962—Student; 1964—Walthal Ct. (Miss.); T. to Central Alabama June 11, 1965, Metropolitan, Montgomery; 1967—Chaplain, U.S. Army
5 yrs.

PM—21 MOORE, ALTON EVANS Rt. 2 Box 199-A, Bremen, GA 30110
PM—May 28, 1979; D—May 28, 1979
1979—Student, Candler School of Theology

PTLP—32 MOORE, HENRY C. 316 Illinois Ave., Lynn Haven, FL 32444
S—1974; PT—1976
1974—Pleasant Grove-New Hope; 1975—Pleasant Grove; 1976 (Jan. 1) Cypress; 1978—Green Hills

FC—85 MOORE, JAMES HAMILTON P.O. Box 65, Daphne, AL 36526
A—Oct. 1949 (N. Ala.); FC—1951; D—1951; E—1954 (N. Ala.)
1946—Coaling (N. Ala.); 1948—Parkwood (Ky.); 1949—Coker (N. Ala.); 1950—Kennedy; 1951—Fayette; 1953—Vincent-Harpersville; 1955—Tr. to Ala.-W. Fla., Wilmer; 1957—Calvert-McIntosh; 1960—Burge Memorial; 1961—Sweetwater; 1965—Satsuma; 1966—Ashford; 1968—Wesley Chapel, Mobile; 1970—Robertsdale; 1976—Daphne; 1980—Retired
30½ yrs.

FC—23 MOORE, ROBERT ALFRED, JR. P.O. Box 7, Foley, AL 36535
A—Sept. 3, 1948; FC—June 3, 1951; D—Aug. 24, 1949; E—June 3, 1951
1945—Gunn's (Ky.); 1947—Mt. Zion, Shakertown (Ky.); 1949—Repton; 1952—Gonzalez; 1958—Evergreen; 1961—Opp; 1965—West Side, Mobile; 1968—Greensboro; 1972—Spanish Fort; 1974—Livingston; 1979—Warrington; 1980—Foley
31¾ yrs.

PM—35 MORRIS, DANIEL WESLEY Rt. 1 Box 206-R, Eufaula, AL 36027
SLP—1979; A—May 26, 1980; D—May 26, 1980
1979—White Oak-Liberty

FC—151 MORRIS, JAMES Wausau, FL 32463
LP—1952; A—1962; FC—1965; D—May 31, 1956; E—1958
1952—Black; 1955—West End Ct., DeFuniak Springs; 1957—West End-DeFuniak Springs; 1958—Sneads; 1960—Cottondale; 1962—Vernon; 1966—Malone; 1967—Trinity (Choctaw); 1968—New Bethel-Friendship; 1970—Honeyville; 1976—Mexico Beach-Highland View; 1977—St. Mark, Panama City; 1979—Bascom; 1980—Wausau
27¼ yrs.

FC—55 MORRIS, RUAL WESLEY 2800 Wilde Lake Blvd., Pensacola, FL 32506
LP—1951; A—1952; FC—1955; D—1955; E—1957
1949—Government St., Greenville; 1951—Sandy Ridge; 1952—Verbena; 1953—Beatrice; 1954—Student, Emory (Shady Dale, Ga.); 1956—Mt. Carmel-Hope Hull; 1960—Elizabeth Chapel; 1961—Pine Hill; 1964—Cantonment; 1966—Georgiana; 1970—Samson; 1971—Bayou la Batre; 1975—Luverne; 1980—Pine Forest
29 yrs.

PTLP—33 MORROW, ALBERT ROY P.O. Box 546, Cottondale, AL 32431
LP—1968; D—June 1, 1971
1968—Bascom; 1969—Cottondale; 1973—(July 15) Greenwood; 1976—Galilee; 1977—No appointment; 1978 (Jan. 1)—Supply-Westville; 1978—Shady Grove

*S— MOSELEY, DAVID W. Perdido, AL 36562
1977—Mamie's Chapel

FC—67 MULLINS, HAROLD STANLEY P.O. Box 73, Greensboro, AL 36744
A—1952; FC—1956; D—1956; E—1957
1952—Student, Duke; 1956—Hope Hull; 1959—Associate, Pensacola, First; 1961—St. Andrew, Pensacola; 1963—Summerville; 1966—Kingswood, Mobile; 1968—Luverne; 1970—Dalraida; 1976—Director, Continuing Education; 1978—Greensboro
27 yrs.

FC—141 MURPHREE, OLIVER EUGENE Rt. 2 Box 335, Monroeville, AL 36460
LP—1958; A—1960; FC—1964; D—1960; E—1964
1956—Thorsby; 1957—Pine Apple; 1961—Ramer-Pine Level; 1963—Cain's Chapel; 1968—Aldersgate (Molino); 1970—West End, Andalusia; 1977—Alco; 1979—Bermuda
22 yrs.

FTLP—39 MURRAY, DAVID A. P.O. Box 70, Chunchula, AL 36521
FTLP—1979
1979—Georgetown-Chunchula
1 yr.

FC—226 NAPIER, HENRY GLENN, JR. P.O. Box 1232, Pepperell Sta., Opelika, AL 36801
LP—1963; A—1970; FC—1971; D—May 30, 1966; E—June 1, 1971
1963—McKenzie; 1966—Cedar Hill; 1969—Brewton Rehabilitation Center; 1969 (Dec. 1)—Burge Memorial; 1970—Plantersville; 1972—Ariton; 1973—LaPine; 1975—Silas; 1977—Fairview; 1979—Pepperell
13 yrs.

PM—22 NESBITT, LYNN SMILIE 2402 Rambling Rd., Dothan, AL 36303
A—May 28, 1979; D—May 28, 1979
1979—Student, Candler School of Theology; 1980 (Jan. 1)—Madrid; 1980—Associate, Headland

FC—96 NEWSOME, DOUGLAS ATHAN 4540 Narrow Lane Rd., Montgomery, AL 36111
LP—1954; A—1955; FC—1960; D—1958; E—1960
1954—Opp Ct.; 1955—Highland View; 1957—Washington St., Eufaula; 1958—Silas; 1960—Stockton; 1961—Jay; 1964—White Oak-Rocky Mount; 1965—Fairview, Montgomery; 1969—East Tallassee; 1971—Whistler; 1975—St. Luke, Montgomery; 1977—Asbury, Montgomery
26 yrs.

FC—122 NEWTON, DOUGLAS C. P.O. Box 278, Niceville, FL 32578
LP—1955; A—1959; FC—June 2, 1961; D—May 28, 1959; E—June 1, 1961
1955—Sinking Springs (Ohio); 1958—Slocomb Ct.; 1959—Walton Ct. (N. Ga.); 1961—Associate, Gadsden St., Pensacola; 1963—Trinity, Fort Walton Beach; 1968—Evergreen; 1972 (Aug. 15)—St. Luke, Enterprise; 1974—Niceville
21 yrs.

*S— NEWTON, WAYNE
S—1980
1980—Enterprise, Pleasant Ridge

R—69 NICHOLS, JOHN BRANSFORD Rt. 2 Box 37A, Gulf Breeze, FL 32561
A—Nov. 19, 1937; FC—Nov. 29, 1939; D—Dec. 3, 1939; E—Nov. 29, 1941
1937—Foley; 1941—Georgiana; 1945—Prattville; 1948—Greenville, First; 1951—Brewton, First; 1954—Pensacola, First; 1961—Andalusia District; 1965—Dexter Ave.; 1968—Pensacola District; 1973 (Aug. 1)—Gulf Breeze; 1975—Pensacola, First, Associate; 1978—Retired
40½ yrs.

*FC—195 NOLIN, GEORGE DAMON 1121 Holmes Pl., DeKalb, IL 60115
A—June 1, 1965; FC—May 27, 1969; D—June 1, 1965; E—May 27, 1969
1965—Student, Duke; 1967—Chaplain Intern, Bryce Hospital; 1969—Uniontown; 1970—Summerdale; 1972 (Nov. 1)—Released from appointment; 1973—Student, F.S.U.; 1977—Associate Professor, Illinois U.
7½ yrs.

FC—236 NORRIS, ALFRED DUDLOW, JR. P.O. Box 6150, Montgomery, AL 36106
A—June 2, 1970; FC—May 27, 1972; D—June 2, 1970; E—May 28, 1972
1967—Camp Ground-Petrey; 1969—No appointment; 1970—Crawford; 1971—Specialized Ministries, Pensacola; 1974—Centreville; 1977—Associate, Montgomery, First
10 yrs.

S— ODEN, PERRY L. P.O. Box 38, Baker, FL 32531
S—1980
1980—Baker

PM—9 OVERBECK, JAMES Rt. 3 Box 796, Jay, FL 32565
S—1974; SLP—1976; A—May 29, 1978; D—May 29, 1978
1974—St. Paul-Midway; 1976—Rutledge; 1978—Salem Ct.; 1980—Chumuckla

RAM—7 OWEN, MRS. EARLINE 540 Shelton Rd., Auburn, AL 36830
LP—1970; D—May 29, 1972
1970—Kingston; 1974—Seale; 1978—Retired, Supply, Elizabeth Chapel; 1980—Retired
8 yrs.

FC—71 PARKER, JOHNNIE TROY P.O. Box 490, Phenix City, AL 36867
A—June 3, 1954; FC—May 31, 1956; D—June 3, 1954; E—May 31, 1956
1951—Coaling-Andrew's Chapel (N. Ala.); 1953—Snellville-Grayson (N. Ga.); 1954—Covington; 1956—Saraland-St. Luke; 1958—Wesley Chapel, Mobile; 1961—East Tallassee; 1963—Flomaton; 1965—Thomasville; 1969—Niceville; 1974—Cokesbury; 1978—Trinity, Phenix City
26 yrs.

FC—245 PARKER, THOMAS LESLIE 200 Rollins Ave., Dothan, AL 36301
A—June 1970; FC—May 28, 1973; D—1970; E—May 28, 1973
1965—Sylvan Grove; 1967—Glenwood; 1969—Salem; 1972—Pine Grove-Beulah; 1976—Georgiana; 1978—Cloverdale, Dothan
10 yrs.

AM—18 PARSONS, WILLIAM ARTHUR Box 64, Glenwood, AL 36034
LP—1966; AM—1971; D—May 28, 1968
1966—Mexico Beach; 1967—Highland Park; 1969—Columbia-Haleburg; 1972 (Sept. 1)—Fairview; 1975—Glenwood
12 yrs.

FC—255 PENTON, ROBERT D. P.O. Box 127, East Tallassee, AL 36023
A—1971; D—1971; FC—May 28, 1974; E—May 28, 1974
1971—Student, Emory; 1973—Canoe; 1975—Gadsden St., Associate; 1977—Chaplain, Memorial Hospital; 1979—East Tallassee
7 yrs.

FC—261 PERRY, CHARLES WAYNE 51 CSG/HC, APO San Francisco 96570
A— D— FC—1975; E—1975
Tr.—May 29, 1975 (Baltimore Conference)—Venters Memorial; 1976—Pine Level; 1977—Chaplain, U.S. Air Force
6 yrs.

PM—10 PERRY, GARY R. 100 Dawson St., Brewton, AL 36426
A—May 29, 1978; D—May 29, 1978
1976—Laplace; 1980—Alco-Pollard

*S— PETERS, ALBERT DON Rt. 11, 106 Rilex Ct., Dothan, AL 36301
S—1980
1980—Madrid

S— PETTIS, R. CHARLES P.O. Box 32, Baker Hill, AL 36004
S—1980
1980—Rocky Mount

*S— PHELPS, LEWIS Rt. 1, Box 297, Hartford, AL 36344
S—1980
1980—Black

SLP—10 PHILLIPS, DONALD Rt. 3, Box 124, Marion, AL 36756
S—1975
1975—Opp Circuit; 1976—Heiberger

FC—219 PICKARD, WILLIAM MARSHALL, JR. Rt. 2 Box 186 A, Pike Road, AL 36064
A—1945; FC—1947; D—1945; E—1947
1945—New Brockton; 1945—Centreville; 1949—Brundidge; 1951—Thomasville; 1954—Missionary to Philippines; 1971—Professor, Huntingdon College-Woodland
9 yrs.

AM—9 PITCHFORD, ALTON LEE Rt. 4 Box 350, Opelika, AL 36801
LP—1964; AM—1969; D—May 30, 1967
1963—Evergreen Ct.; 1966—Pierce Chapel-Union; 1969—Melvin; 1971—LaPine; 1973—Wesley Chapel, Enterprise; 1977—Mt. Zion, East; 1978—Century; 1978 (Aug. 1)—Stapleton; 1980—Pine Grove
15 yrs.

*FC—72 PITTMAN, CHARLES RAY 442 Hallmark Rd., Fayetteville, NC 28303
A—Sept. 12, 1954 (N. Ala.); FC—May 31, 1956 (Ala.-W. Fla.); D—May 31, 1956; E—June 1958
1952—Banks; 1953—Troy Ct.; 1954—West End, Andalusia; 1955—Lee Ct.; 1958—Springfield, Panama City; 1958 (Sept. 1)—West End, Andalusia; 1960—Century; 1961—Chaplain, U.S. Army; 1973—Madrid-St. Mary (released Sept. 1); 1973—Guidance Counselor
11¼ yrs.

RLP—7 POPE, ZELL G. Rt. 3, Georgiana, AL 36033
LP—1944
1943—Bolling; 1948—Bolling-Government St., Greenville; 1949—Sepulga Ct.; 1955—Georgiana Ct.; 1958—Government St., Greenville; 1960—Georgiana Ct.; 1968—Bolling
1 yr.

R—84 PORTIS, EARL CRAIG 1535 17th St., Tuscaloosa, AL 35401
A—1945 (Central Ala.); FC—Oct. 17, 1947; D—1945; E—Oct. 17, 1947
1944—Lomax; 1947—Booth; 1950—Walthall-Newbern; 1956—Wesley Chapel-Mt. Sterling; 1960—Marion-Zion; 1961—Geiger Ct.
13 yrs.

*PTLP—35 POWELL, LUTHER Rt. 3, Box 482, Grand Bay, AL 36541
PTLP—1970
1970—Dauphin Island

*FC—173 PRESSLEY, CLYDE FEULNER, JR. 4787 ABGp/HC, International Airport, Duluth, Min. 55814
A—1965; FC—May 30, 1967; D—1965; E—May 30, 1967
1965—Deatsville; 1966—White Oak-Rocky Mount; 1967—Associate, Panama City, First; 1969—Chaplain, U.S. Air Force
3½ yrs.

FC—25 PRICE, AUTIS EMBREE 1600 Sanfort Rd., Phenix City, AL 36867
LP—1940; A—1949; FC—1951; D—1950; E—1952
1940—Coatopa; 1941—Chilton Ct.; 1942—Highland Gardens, Montgomery; 1943—LaPlace; 1944—Titus; 1945—Banks; 1946—Ariton; 1949—Columbia; 1951—Slocomb; 1955—Cantonment; 1956—Eclectic; 1960—Brantley; 1962—Satsuma-Creola; 1964—Tuskegee; 1966—Robertsdale; 1968—Louisville-Clio; 1969—Citronelle; 1973—St. John, Mobile; 1979—Phenix City, First
38½ yrs.

FC—268 PRINCE, WILLIAM DAVID 120 Valley St., Centreville, AL 35042
TR—N. Ala. Conference, Dec. 15, 1975; E—1976; FC—1976
1975 (Dec. 15)—Trinity; 1979—Centreville
6 yrs.

PM—4 PULLUM, LARRY FLEMING Rt. 1, Box 57, Fitzpatrick, AL 36029
LP—1972; PM—1975; D—1975
1972—Ramer; 1974—Rocky Mount; 1977—Hopewell
5 yrs.

*FC—128 RAINS, JAMES CONDA P.O. Box 9376, Panama City, FL 32401
LP—1955; A—June 3, 1960; FC—May 31, 1962; D—June 2, 1960; E—May 31, 1962
1955—Malone; 1957—Verbena; 1959—Student, Vanderbilt, (Stone River, Tenn.); 1962—Westview Heights, Ozark; 1963—Cloverdale, Dothan; 1964—St. Luke, Montgomery; 1966—Alabama Ave., Selma; 1968—Christ Church, Milton; 1970—Parker; 1972—Sabbatical; 1973—Noah's Ark
24 yrs.

R—31 RANCHER, HOLIDAY Rt. 2, Box 123, Eutaw, AL 35462
A—1939; FC—1941
1954—Akron Circuit; 1969—Retired, Supplying Akron Circuit

FC—237 REAMS, JOSEPH HAYWOOD P.O. Box 206, Clayton, AL 36016
A—1969; FC—1972; D—1969; E—May 28, 1972
1969—Student, S.M.U.; 1971—Associate, Gadsden St., Pensacola; 1974—Samson; 1978—Clayton
11 yrs.

FCPT—227 REGISTER, JOE CRAWFORD Rt. 2, Box 129B, Opelika, AL 36801
LP—1954; A—1969; FC—1971; D—May 29, 1958; E—June 2, 1960
1954—West End, DeFuniak Springs; 1955—Springfield, Panama City; 1956—Shady Grove; 1957—Rutledge; 1958—Akron-Havana; 1961—No appointment; 1963—Chancellor; 1965—Silas; 1966—Farm Hill; 1968—Thorsby; 1969—Freeport; 1973—Calvert-McIntosh; 1974—Marvyn Circuit
17 yrs.

AM—10 RENFROE, JOHN DEE P.O. Box 176, Summerdale, AL 36580
LP—1959; AM—1969; D—June 2, 1960; E—May 30, 1963
1959—Chumuckla; 1963—Freeport; 1966—Millry; 1971—Jay; 1974—Century; 1976—Summerdale
21 yrs.

FC—277 RHODES, DANIEL DOUGLAS P.O. Box 10663, Panama City, FL 32401
LP—1971; PM—1975; D—1975; FC—May 30, 1977; E—May 30, 1977
1971—LaPlace; 1972—Forest Home; 1974—Crawford; 1977 (Jan. 1)—Associate, St. James; 1979—Parker
5 yrs.

FTLP—40 RHODES, DANIEL WHITFIELD Allen, AL 36419
LP-1968; D—1971
1968—Williams-Tennille; 1969—Rutledge; 1971—Sepulga; 1974—Coffee Springs; 1975—Dozier; 1976—Bashi; 1977—Allen
11 yrs.

*R—36 RICE, ROBERT J. 725 4th Court West, Birmingham, AL 35204

AM—20 RICH, JOHN MALICHI Rt. 1 Box 368, Prattville, AL 36067
LP—1968 (Freewill Baptist); D—June 1, 1971; AM—1974
1968—Honeyville; 1970—Pierce Chapel-Union; 1972—Beatrice; 1974—Cottage Hill; 1976—Perdido-Rabun; 1977—Sardis; 1978—Verbena; 1980—Pine Level
11 yrs.

*R—44 RICHARDSON, HARRY V. P.O. Box 42156, Cascade Heights Sta., Atlanta, GA 30311
FC—Oct. 2, 1949 (Central Ala.); E—Oct. 2, 1949
1949—President, Gammon Seminary; 1959—President, Interdenominational Seminary; 1975—Retired

FC—2 RIDGEWAY, ERNEST D. 647 Woodrow St., Montgomery, AL 36108
A—Nov. 5, 1939 (Central Ala.); FC—Nov. 10, 1941; E—Nov. 10, 1941
1937—Newbern-Walthal; 1938—Walthal-Toxey; 1942—Wesley Chapel-St. John, Mobile; 1945—Wesley Ct.; 1950—Bessemer; 1960—Montgomery District; 1969—Sylacauga; 1972—Montgomery District; 1973—Conference Program Council
43 yrs.

SLP—13 RIDGEWAY, PHILLIP P.O. Box 19, Eclectic, AL 36024
1979—Benson Ct.

*SLP—14 RITTER, ROSEMARY FLORENCE P.O. Box 207, Ward, AL 36922
PTLP—1979
1979—Coatopa

PTLP—36 ROBERSON, SHIRLEY, JR. 423 Bolling St., Greenville, AL 36037
1973—Government St., Greenville; 1977—St. Paul, Greenville

FC—197 ROBERTS, HENRY EARLE P.O. Box 1503, Marianna, FL 32446
A—1966; FC—1969; D—1966; E—1969
1962—Bermuda; 1964—Boylston, Montgomery; 1966—Student, Emory; 1967—Union Springs; 1969—Associate, Dauphin Way, Mobile; 1974—Clanton; 1980—Marianna, First
13 yrs.

FC—287 ROBERTS, MICHAEL G. P.O. Box 248, Panama City, FL 32401
A—1975; D—May 26, 1975; FC—May 29, 1978; E—May 29, 1978
1975—Student, Asbury; 1978—Uniontown; 1979—Associate, Panama City, First
2 yrs.

FC—129 ROBERTS, MALCOLM LOVEL Rt. 4, Box 555, Grand Bay, AL 36541
LP—1953; A—1959; FC—1962; D—1959; E—1962
1953—St. Mark-Springfield, Panama City; 1954—St. Mark, Panama City; 1956—Pine Level; 1959—Marvyn Ct.; 1962—Loachapoka; 1965—Alco; 1968—Daphne-Spanish Fort; 1970—Spanish Fort; 1972—Clanton; 1974—Headland; 1976—Grand Bay
23¾ yrs.

*FC—278 ROBISON, LEE C. USS Ranger (CU-61) FPO-SF 96601
A—1974; D—May 28, 1974; FC—May 30, 1977; E—May 30, 1977
1970—LaPlace; 1971—Capitol Heights, Associate; 1972—Shalimar, Minister to Youth; 1973—Elmore; 1976 (Sept. 1)—Fort Deposit; 1979—Chaplain, U.S. Navy
5 yrs.

PM—1 ROBINSON, MICHAEL C.
A—1973; D—May 28, 1973
1972—Antioch-Liberty; 1975 (Jan. 1)—Lafayette St., Associate; 1975—Ariton; 1977—Autaugaville; 1980—Leave of Absence
7 yrs.

*FC—190 ROLEN, JAMES MALCOLM 5311 Greenleaf Rd., Mobile, AL 36609
A—May 26, 1964; FC—1968; D—1964; E—1968
1964—Student, Emory; 1966—Associate, Forest Hills, Mobile; 1967—Saraland; 1970—Michigan Ave., Mobile; 1971—Family Counseling Service, Mobile Mental Health; 1975—Supply Plateau; 1976—Family Counseling Center
7 yrs.

FC—145 ROSS, JAMES THOMAS 403 Racetrack Rd. N.W., Fort Walton Beach, FL 32548
LP—1957; A—May 31, 1962; FC—May 27, 1964; D—1962; E—1964
1957—Georgiana Ct.; 1959—McKenzie-Red Level; 1960—Dalco Ct.; 1962—Salem; 1964—West End, Andalusia; 1968—Brundidge; 1973—Chipley; 1978—Trinity, Fort Walton Beach
21½ yrs.

FC—210 ROSS, ROBERT GLANDERS P.O. Box 9, Frisco City, AL 36445
LP—1957; A—1966; FC—1970; D—1964; E—1970
1957—Associate, Mt. Hermon; 1958—Opp Ct.; 1959—Coffeeville; 1960—Campground; 1962—Marvyn Ct.; 1963—Sneads; 1966—Tallapoosa Ct.; 1968—Ensley, Pensacola; 1972—Brentwood; 1973—Newton; 1976—Westview Heights; 1979—Frisco City
18 yrs.

S— RONEY, JACK 401 Connelly St., Dothan, AL 36301
S—1979
1979—Haleburg

SLP—15 ROSSER, MARCUS H. Rt. 2 Box 463, New Brockton, AL 36351
1975 (Dec. 1)—Pleasant Grove; 1976—Midland City; 1980—Old Tabernacle

FC—28 ROWE, OLIN LAMAR P.O. Box 71, Brantley, AL 36009
A—1949; FC—1952; D—1949; E—1952
1948—Associate, St. Mark, Pensacola; 1950—Summerdale-Marlowe; 1951—Uriah; 1955—Castleberry; 1956—York; 1959—Fort Deposit; 1963—Burge Memorial, Montgomery; 1968—Pinckard; 1970—Cottonwood; 1972—Frisco City; 1976—Sweetwater; 1980—Brantley
30¾ yrs.

FC—298 ROUSE, LAMONT C. Rt. 6 Box 149 A, Andalusia, AL 36420
TR.—Miss., May 29, 1978
1978—Crawford; 1979—Mt. Zion, East
2 yrs.

FC—194 RUCKER, DRIFTWOOD HAYNE 2519 Springhill Ave., Mobile, AL 36607
A—Oct. 29, 1948 (S. Carolina); FC—June 3, 1951 (Ala.-W. Fla.); D—Oct. 29, 1948 (S.C.); E—June 3, 1951
1948—Student, Duke; 1949 (May 25)—Tr. to Ala.-W. Fla., Opp-Andalusia Mission; 1950—Notasulga; 1955—Dalraida; 1959—Chaplain, V.A. Hospital; 1963—Located; 1969 (May 27)—Readmitted, Associate Shalimar; 1973 (Sept. 1)—Associate, Montgomery, First; 1980—Springhill Ave.
22 yrs.

FC—174 SADLER, WILLIAM HERBERT, JR. P.O. Box 338, Gulf Breeze, FL 32561
LP—1962; A—1965; FC—1967; D—1965; E—1967
1962—Lisman; 1964—Marvyn; 1967—Associate, Dothan, First; 1969—Mary Esther; 1975—Gulf Breeze
15 yrs.

FTLP—41 SAINT, ERNEST E. P.O. Box 645, Vernon, FL 32462
FTLP—1979
1979—Pleasant Grove; 1980—Vernon
1 yr.

FC—126 SAVAGE, JAMES ERNEST 146 College St., Jackson, AL 36545
A—1958; FC—1962; D—1961; E—1963
1958—Uriah; 1960—Smiths; 1952—Theodore; 1967—Asbury, Montgomery; 1969—Parker; 1970—Westview Heights, Ozark; 1973—Brundidge; 1976—Crestview; 1980—Jackson, First
22 yrs.

FC—40 SAWADA, BEN P.O. Box 7277, Montgomery, AL 36107
A—1952; FC—1954; D—1954; E—1955
1950—Missionary, Nagoya, Japan; 1953—Student, Emory; 1955—Missionary, Japan; 1960—Methodist of Springhill, Mobile-Epworth-Tanner Williams; 1963—Grove Hill; 1967—Gulf Breeze; 1969—Tallassee, First; 1974—Andalusia, First; 1980—Capitol Heights
22 yrs.

AM—11 SCARBOROUGH, GEORGE THOMAS Rt. 4, Box 42, Crestview, AL 32536
LP—1957; AM—1969; D—June 1, 1961; E—May 30, 1963
1957—Green Hills; 1960—Freeport; 1961—Napier; 1963—Slocomb Ct.; 1967—Dothan Ct.; 1972—Grace, Marianna; 1973—Ariton; 1975—Bermuda; 1977—Sandy Ridge; 1980—New Bethel-Friendship
23 yrs.

R—63 SCHNEIDER, RAYMOND HENRY P.O. Box 27, Autaugaville, AL 36003
Ordained in Baptist Church July 19, 1935; LP—1949; A—1950; FC—1952; E—1950
1948—Coden-Heron Bay; 1949—Ashford; 1951—Burge Memorial, Montgomery; 1954—Memorial, Selma; 1956—Fort Deposit; 1958—Calloway, Panama City; 1960—Associate, Panama City, First; 1964—Alabama Ave., Selma; 1966—Autaugaville; 1977—Retired, Supply, Mt. Nebo
27¾ yrs.

FC—41 SCOTT, FRANK LLOYD 706 E. Patton, Montgomery, AL 36111
LP—1950; A—1952; FC—1954; D—1954; E—1956
Dec. 1, 1950—West End, Andalusia; 1951—Ariton; 1954—Cloverdale, Dothan; 1957—Camden; 1962—Evergreen; 1966—Blountstown; 1968—Memorial, Selma; 1973—Greenville; 1978—Normandale
29¾ yrs.

FC—87 SCOTT, OLIVER HAMILTON, JR. P.O. Box 1506, Dothan, AL 36301
LP—1949; A—1954 (Miss.); FC—1956 (Miss.); D—1964; E—1956; Tr. to Ala.-W. Fla.—1958
1949 (Jan. 1)—Pass Christian; 1950—Bessie Shands, Jackson; 1951—St. Mark, Gulfport; 1952—Richland; 1953—Student, Emory (Fannin Ct., N. Ga.); 1955—Homewood; 1958—Delta Drive, Jackson; 1958 (Oct. 1)—Woodlawn, Panama City; 1961—Westside, Mobile; 1965—Headland; 1967—Chipley; 1971—Fairhope; 1975—Dexter Ave.; 1978—Richard's Memorial 1980—Lafayette St.
26 yrs.

FC—304 SEDBERRY, GEORGE P.O. Box 341, Eufaula, AL 36027
PM—1976; D—1976
1974—Oak Valley-Mulder Memorial; 1977—Mulder Memorial; 1979—Washington Street
2 yrs.

FC—282 SEGERS, HUBERT C. Rt. 2 Box 337, Milton, FL 32570
T Miss. Conf.—1977
1977—Malone; 1979 (Feb. 15)—Vernon; 1980—Elizabeth Chapel
3 yrs.

*R—5 SEIBERT, CHARLES HERMON c/o Mrs. McClellan, 914 Maplewood Ave., Tallahassee, FL 32303
A—1919; FC—1921; D—1921; E—1923
1919—Principal, Repton H.S.; 1920—Centreville; 1924 (June-Nov.)—Thomas Industrial School; 1924—York; 1926—Monroeville; 1928—Opp; 1929—Georgiana-Red Level; 1935—Toulminville; 1939—Elba; 1941—Greenwood; 1946—Wewahitchka-Calloway; 1950—Brantley; 1953—Retired; 1954—Greenville Ct. (Retired Supply); 1955—Government St., Greenville (RS)
33½ yrs.

R—55 SELL, OLIVER MICHAEL 3707 Bridlewood Dr., Montgomery, AL 36111
A—Nov. 18, 1937; FC—Nov. 30, 1938; D—Nov. 24, 1938; E—Nov. 21, 1940
1934 (June-Nov.)—Opp Mission; 1934—Sepulga; 1936 (Sept. 1)—New Castle (N. Ala.); 1937—Forest Home; 1941—Ramer; 1942—Chickasaw; 1947—West Side, Mobile; 1948—Prattville; 1952—Tuskegee; 1957—Ashland Place, Mobile; 1962—Conference Treasurer; 1966—Port St. Joe; 1969—Disability Leave; 1976—Retired
40¾ yrs.

FC—307 SELLERS, ENNIS GEORGE P.O. Box 338, Cottonwood, AL 36320
A—June 3,1951; FC—May 28, 1953; D—May 28, 1953; E—June 3, 1954
1951—Eufaula Ct.; 1954—Fulton Heights, Mobile; 1957—Florala; 1960—Tuskegee; 1964—Ashland Place, Mobile; 1969—Gadsden St., Pensacola; 1972 (July 31)—Sabbatical Leave; 1973—Retired; 1980—Returned to Active-Cottonwood
21¼ yrs.

*FC—104 SELLS, EDWIN RILEY P.O. Box 72, Eufaula, AL 36027
LP—1954; A—1958; FC—1960; D—1958; E—1960
1954—Phenix City Ct.; 1956—Banks; 1960—Mt. Carmel; 1963—Westview Heights, Ozark; 1967 (July 1)—Prichard; 1970—Elba; 1975—Warrington; 1979—Eufaula, First
26 yrs.

FC—288 SEYMOUR, DOUGLAS ROSS, SR. Rt. 6 Box 365, Brewton, AL 36426
LP—1973; PM—1976; D—1976; FC—May 29, 1978; E—May 29, 1978
1973—Castleberry, Florida Conf.; 1975—New Hope, N. Ga. Conf., Student, Candler; 1977—Grace, Marianna; 1979—Cedar Hill
3 yrs.

FC—228 SHAKELFORD, JESSE P. 2901 Pleasant Valley Rd., Apt. 126, Mobile, AL 36606
LP—1960 (N. Ala.); 1968—(Ala.-W. Fla.); A—May 27, 1969; FC—June 1, 1971; D—May 27, 1969; E—June 1, 1971
1960—Short Creek (N. Ala.); 1962—Calera Ct.; 1964—Flint Hill-Moss Chapel; 1967 (Dec. 1)—Farm Hill (Ala.-W. Fla.); 1968—Crawford; 1969—Pittsview; 1972—Associate, Fort Walton Beach, First; 1976—Robertsdale; 1980—Leave of Absence
10 yrs.

*PTLP—37 SHANK, PHILLIP D. Rt. 3, Box 72B, DeFuniak Springs, FL 32433
1977 (Sept. 1)—Lime Springs

*PMPT—2 SHEHEE, ED Rt. 4 Box 44, Graceville, FL 32440
PM—1976; D—1976
1976—Student, Candler; 1979—Highland View; 1980—Galilee

*FC—112 SHEARER, WILLIAM JACKSON, JR. P.O. Box 1621, Mobile, AL 36606
A—1959; FC—1961; D—1969; E—1961
1959—Student, Garrett; 1960—Associate, Government St., Mobile; 1961—Associate, Ingleside, Chicago; 1963—Associate, Dauphin Way, Mobile; 1967—Grace, Mobile; 1968—Mobile Mental Health
9 yrs.

*R—78 SHELL MERLIN P. 201 E. Clendinin St., Abbeville, AL 36310
A—1958; FC—1960; D—1960; E—1960
1958—Sandy Ridge; 1960—Friendship-New Bethel, Crestview; 1961—Skipperville; 1962—Westside, Geneva; 1963—St. Paul, Opelika; 1965—Bagdad; 1966—Disability Leave; 1979—Retired
18¼ yrs.

FC—191 SHELTON, GERALD A. P.O. Box 6845, Mobile, AL 36604
A—June 1, 1966; FC—May 28, 1968; D—June 1, 1966; E—May 28, 1968
1963—Gainesville; 1965—Student, Emory (Andrews Chapel, N. Ga.); 1967—Marion Junction-Orrville; 1969—Associate, Prattville, First; 1971—Trinity, Prattville; 1974—Associate, Dauphin Way
14 yrs.

FTLP—42 SHEPARD, DAVID G. P.O. Box 67, Bascom, FL 32423
1977—Supply, Salem-Springhill; 1979—Cottondale; 1980—Bascom
2 yrs.

FC—94 SHEPPARD, THOMAS J. P.O. Box 127, Dothan, AL 36301
LP—1954; A—1956 (N. Ala.); FC—1959; D—1957 (N. Ala.); E—1959; Tr. to Ala.-W. Fla. May 30, 1958
1954—Millry; 1956—Turkeytown (N. Ala.); 1958—Excel; 1960—Stapleton; 1964—Broad St., Mobile; 1965—Curtis Memorial, Dothan; 1967—Louisville-Clio; 1968—Flomaton; 1972—Westside, Geneva; 1974—Phenix City, First; 1979—Highland Park
25½ yrs.

*R—22 SHIRAH, ANGUS MORGAN Rt. 8, Box 93, Dothan, AL 36301
LP—1939; A—Nov. 16, 1946; FC—Oct. 24, 1948; D—1946; E—1948
1939—St. Andrew-Wewahitchka; 1941—Shady Grove; 1943—West End, Pensacola; 1944—Pine Forest, Pensacola; 1945—Myrtle Grove-Ferry Pass, Pensacola; 1947—Chickasaw; 1949—Fairhope; 1950—Oakdale, Mobile; 1954—Niceville; 1957—Cantonment; 1958—Trinity, Panama City; 1961—Parker, Panama City; 1962—Greenwood; 1967—Retired, Supply Greenwood; 1969—Retired, Supply Webb; 1974—Retired
28½ yrs.

FC—13 SHIRAH, SAMUEL CURTIS P.O. Box 265, Wewahitchka, FL 32465
LP—1942; A—1944; F—1946; D—1946; E—1948
1941—St. Luke, Ensley (N. Ala.); 1942—Pike Ct.; 1943—Shady Grove; 1944—East Brewton; 1948—Florala; 1949—Smiths-Seale; 1953—Georgiana; 1954—Clayton; 1956—Frazer Memorial, Montgomery; 1959—Chipley; 1961—DeFuniak Springs; 1964—Grand Bay; 1965—Fulton Heights, Mobile; 1968—Wetumpka; 1969—Pine Forest, Pensacola; 1971—Eight Mile; 1974—Associate, Dothan, First; 1977—Cottonwood; 1978—Wewahitchka
N. Ala. 1 yr. 38½ yrs.

FC—316 SHIREY, CECIL LEE P.O. Box 7, Stockton, AL 36579
A—May 30, 1977; D—May 30, 1977; FC—May 26, 1980; E—May 26, 1980
1977—Student, Candler; 1979—Stockton

FC—246 SHULTS, LEONARD HAZEN P.O. Box 277, Daleville, AL 36327
LP—1965; A—1971; FC—May 28, 1973; D—June 1, 1971; E—May 28, 1973
1965—Pike Ct.; 1968—Akron-Havana; 1970—Baker; 1972 (Sept. 15)—Hope Hull; 1977—Hurtsboro; 1980—Daleville
12 yrs.

FC—76 SIGLER, RICHARD OSMUS P.O. Box 1515, Enterprise, AL 36330
A—1951 (Miss.); FC—1953; D—1951; E—1953; Tr. Alabama-W. Florida May 31, 1957
1949—Elizabeth, Ind. (Student, Asbury Sem.); 1952—Seminary (Miss.); 1957—Tr. to Ala.-W. Fla., Georgiana; 1961—Asbury, Montgomery; 1966—Opp; 1971—Jackson; 1974—Lafayette St.; 1980—Enterprise, First
29 yrs.

*PM—11 SIMMONS, MICHAEL B. 1705 Sunset Dr., Roxboro, NC 27573
A—May 29, 1978; D—May 28, 1978
1978—Student, Duke

R—29 SIMPSON, WILLIAM CARL, SR. 4109 Seabreeze Rd., Mobile, AL 36609
LP—1951; A—May 27, 1953; FC—May 31, 1955; D—June 3, 1954; E—1956
1951—Satsuma; 1952—Macon Ct.; 1954—Parker, Panama City; 1957—Greenwood; 1959—Loxley-Daphne; 1961—Satsuma-Creola; 1962—Cantonment; 1964—Mt. Vernon; 1967—Pine Grove-Beulah; 1969—Retired; 1970—Retired, Supply Marlow; 1972—Retired
19 yrs.

FC—63 SIRMON, GLENN STANLEY Rt. 1 Box 83, Letohatchee, AL 36047
LP—June 9, 1950; A—May 27, 1953; FC—May 31, 1955; D—June 1, 1955; E—May 30, 1957
1948—Fairmont, N. Birmingham; 1949—Ariton; 1951—Lee Ct.; 1954—Midland City; 1956—Columbia; 1959—Melvin (Released to be Chaplain at Florida Boys School, Marianna); 1960—Millry; 1962—Notasulga; 1964—Satsuma; 1965—Chatom; 1969—Fort Deposit; 1972—Flomaton; 1975—Cantonment; 1979—Mt. Carmel
29 yrs.

*FC—143 SKIPPER, BOBBY HOWELL Rt. 1, Cottonwood, AL 36320
LP—1953; A—1962; FC—1964; D—1960; E—1962
1952—Cypress-Shady Grove; 1954—Titus; 1955—Pike Ct.; 1957—LaPine; 1959—Washington St., Eufaula; 1963—Westside, Geneva; 1966—Michigan Ave., Mobile; 1970—Student, Miss. Sou.; 1971—Dothan City Schools
17 yrs.

*S— SKIPPER, ROY E.
S—1980
1980—St. Mary

FC—247 SMACK, JULIUS WILSON P.O. Box 366, Pine Hill, AL 36769
LP—1966; A—June 1, 1971; FC—May 28, 1973; D—May 28, 1968; E—May 28, 1973
1965—Bascomb; 1968—Associate, Marianna, First; 1969—Grace, Marianna; 1970—Calloway, Panama City; 1972 (Sept. 1)—Pine Hill
13 yrs.

FC—16 SMITH, BENJAMIN N. 132 Morton Circle, Tuskegee Institute, AL 36088
LP—Oct. 14, 1945; A—Oct. 27, 1946; FC—Oct. 17, 1948; D—Oct. 27, 1946; E—Oct. 17, 1948
1945—Blount Springs-Trafford; 1947—Eutaw Ct.; 1950—Wesley Ct., Mobile; 1954—Metropolitan, Montgomery; 1958—Student, Gammon; 1961—West Point-Riverview; 1964—Sweet Home, Gadsden; 1966—Montgomery District; 1972—Bowen Memorial, Tuskegee; 1974—Bowen-St. Paul (June 15)
33½ yrs.

FC—211 SMITH, CURTIS RAYMOND P.O. Box 318, Creola, AL 36525
LP—1961; A—May 31, 1966; FC—June 2, 1970; D—May 31, 1966; E—June 2, 1970
1961—Altha; 1963—Golden Acres, Phenix City; 1964—Campground-Petrey; 1966—Student, Emory; 1967—Marvyn Ct.; 1969—Fairview; 1972 (Aug. 15)—Alco; 1975—Mt. Vernon; 1977—Leave of Absence
15 yrs.

SLP—17 SMITH, GLENN E. Rt. 1 Box 104, Shorter, AL 36075
SLP—1980
1980—LaPlace

AM—12 SMITH, JASPER JAMES 5727 Carriage Barn Ln., Montgomery, AL 36111
LP—1961; AM—1969; D—May 30, 1963; E—June 3, 1965
1961—Clanton Ct.; 1962—Sunflower; 1966—Pine Level; 1967—Heiberger; 1970—Government St., Greenville; 1972—Pine Apple; 1973—Allen; 1977—Brent; 1979—Burge Memorial-Boyleston
18 yrs.

FC—57 SMITH, MARCUS HERBERT 405 Pinedale Rd., Monroeville, AL 36460
A—1953; FC—1955; D—1953; E—1955
1953—Student, Emory; 1954—Eufaula Ct.; 1956—Westview Heights, Ozark (Organized Church); 1958—Centreville; 1962—Michigan Ave., Mobile; 1963—Wetumpka; 1968—Marion; 1972 (Aug. 15)—Gadsden St., Pensacola; 1976—Eufaula, First 1979—Monroeville
26 yrs.

S— SMITH, RONNIE P.O. Box 24, Salem, AL 36874
S—1980
1980—Salem Ct.

FC—270 SMITH, STEPHEN LAURENCE P.O. Box 156, Wilmer, AL 36587
LP—1972; A—May 28, 1973; D—May 28, 1973
1972—Pierce Chapel-Union; 1975—Associate, St. James; 1976—Chumuckla; 1979—Wilmer-Tanner Williams
5 yrs.

*PTLP—38 SMITH, THOMAS E. P.O. Box 67, Castleberry, AL 36432
1973 (Sept. 15)—May Creek; 1976—Conecuh Ct.

AM—13 SNODGRASS, JESSE J. Rt. 1 Box 154, Verbena, FL 32462
LP—June 1, 1959; AM—May 27, 1969; D—May 30, 1963; E—June 3, 1965
1959—Evergreen Ct.; 1960—Pleasant Grove; 1961—Bruce; 1962—Hiland Park, Panama City; 1964—Black Ct.; 1966—Pine Grove-Ebeneezer; 1967—Marlowe; 1969—Farm Hill; 1971—Canoe; 1973—Pine Apple; 1974—Silas; 1975—St. Stephens; 1977—Galilee; 1978—Wausau; 1980—Pleasant Grove
20 yrs.

FC—84 SOWELL, THOMAS WORLEY 498 E. 8th St., Crestview, FL 32536
LP—1952; A—Sept. 16, 1955; Tr. to Alabama-W. Florida, Sept. 17, 1955; FC—May 29, 1958; D—1956; E—May 29,1958
1952—Goshen; 1954—Community Church, Troy; 1955—Pittsview; 1958—Associate, Dothan, First; 1960—Bonifay; 1967—Parker; 1969—Thomasville; 1974—St. Mark, Mobile; 1980—Crestview
28 yrs.

*RLP—10 SPENCER, CURLEY Rt. 1, Box 38, Eutaw, AL 35462

FC—5 SPENCER, LAMAR 311 S. Pensacola, Atmore, AL 36502
LP—1937; A—Nov. 13, 1942; FC—Nov. 8, 1944; D—Nov. 9, 1944; E—Nov. 16, 1946
1937—Daleville; 1938—Elizabeth Chapel; 1939—St. Luke, Montgomery; 1942—Columbia; 1943 (July 1)—Prichard; 1944—East Tallassee; 1948—Bonifay; 1950—Hartford; 1955—Trinity, Phenix City; 1958—Greensboro; 1963—Chickasaw; 1968—Crestview; 1974—Forest Park; 1976—Atmore
42½ yrs.

R—87 SPENCER, LEE ROY 1205 Woodland Ave., Monroe, NC 28110
A—Oct. 25, 1940 (WNC); FC—1942; D—1942; E—1943 (WNC); Tr. to Ala.-W. Fla.—1965
1939—Salem, Salisbury, Park St., Belmont; 1943 (Aug. 17)—Chaplain, U.S. Army; 1947 (July 1)—Highlands; 1947—Cherryville, First; 1952—Calvary, Charlotte; 1956—Central, Monroe; 1960—Hawthorne Lane, Charlotte; 1962 (Dec. 1)—North Wilkesboro, First; 1965 (June 1)—Andalusia, First; 1970—Geneva, First; 1974—Marianna, First; 1980—Retired
W.N.C. 24½ yrs. Ala.-W. Fla. 14 yrs. 39½ yrs.

FC—48 SPENCER, LESTER HARDEN 251 Island Court, Mobile, AL 36606
LP—1948; A—1952; FC—1954; D—1954; E—1956
1947—Perote; 1951—Opp-Andalusia Mission; 1952—Smiths; 1957—St. Mark, Mobile; 1969—Aldersgate, Montgomery; 1977—Demopolis District; 1978—Mobile District
32 yrs.

FTLP—43 SPICER, JEFFREY L. P.O. Box 278, Niceville, FL 32578
FTLP—1978
1978—Niceville, Associate

FC—193 SPIKES, JIMMIE ROBY P.O. Box 36, Destin, FL 32541
A—June 1, 1966; FC—May 28, 1968; D—June 1, 1966; E—May 28, 1968
1964—Pike Road; 1965—Student, Emory; 1966—LaPlace; 1968—Newton; 1971—Wewahitchka; 1974—Destin
13 yrs.

FC—29 SPIKES, ROY MILLARD 2600 W. Strong St., Pensacola, FL 32505
LP—1946; A—1950; FC—1952; D—1950; E—1954
1946—Cuba Ct.; 1950—Lisman; 1953—Robertsdale; 1959—Abbeville; 1962—St. Mark, Montgomery; 1969—Port St. Joe; 1974—Fulton Heights; 1977—Butler; 1980—Richard's Memorial
33½ yrs.

FC—229 SPIKES, WILLOW JEAN 3932 N. College Ave., Jackson, AL 36545
LP—1962; A—May 28, 1968; FC—June 1, 1971; D—May 28, 1964; E—June 1, 1966
1962—Uriah; 1968—Conference Evangelist; 1970—East Brewton; 1977—Fulton Heights; 1979—McCann's, Jackson
15 yrs.

FC—317 SPILLER, JEFFREY RAY 8212 Milton Rd., Mobile, AL 36609
A—May 30, 1977; D—May 30, 1977; FC—May 26, 1980; E—May 26, 1980
1977—Student, Candler; 1979—Christ Church, Mobile
1 yr.

FTLP—44 SPIVEY, DON P.O. Box 67, Dozier, AL 36028
SLP—1974l FTLP—1980
1974—Gainesville; 1974 (Nov. 15)—Cypress; 1975—No appointment; 1976—Popular Head-Cedar Grove; 1978—Banks; 1980—Dozier

FC—248 SPIVEY, JOHN WESLEY P.O. Box 56, Hartford, AL 36344
LP—1964; A—1970; D—1970; E—May 28, 1973
1963—Center Ridge; 1967—Rose Hill; 1969—Student, Emory (Mt. Pisgah, N. Ga.); 1971—Dodd Memorial (N. Ga.); 1972—Associate, St. James, Montgomery; 1973 (Aug. 1)—Chatom; 1977—Associate, Dothan, First; 1979—Hartford
9 yrs.

FC—205 STEGALL, KARL KENNETH 205 Lamar St., Troy, AL 36081
A—1967; FC—1969; D—1967; E—1969
1967—Associate, Andalusia, First; 1970—Bonifay; 1974—Whitfield Memorial; 1980—Troy District
13 yrs.

RAM—11 STEVENSON, WAYLAND HOYT Sneads, FL 32460
LP—1959; AM—1969; D—May 31, 1962; E—May 28, 1964
1959—Ponce de Leon; 1959 (Sept. 1)—Highland Park; 1961—Campbellton; 1965—Cypress; 1969—Gilbertown; 1972—Loachapoka; 1977—Ozark, Pleasant Hill; 1980—Retired, Supply, Cypress
22 yrs.

PTLP—39 STEVERSON, C.W. Rt. 2, Bonifay, FL 32425
1979—New Hope

FC—318 STINSON, WILLIAM JUDSON P.O. Box 1290, Opelika, AL 36801
PM—1976; D—1976; FC—May 26, 1980; E—May 26, 1980
1976—Niceville, Associate; 1978—Lee Ct.; 1979—Associate, Auburn First
2 yrs.

FTLP—45 STRINGER, TOMMY Rt. 1, Georgiana, AL
FTLP—1979
1979—New Bethel; 1980—Sepulga
1 yr.

FC—60 STRINGFELLOW, KARL DAVIS 7300 Davis Hwy., Pensacola, FL 32504
LP—June 9, 1950; A—May 27, 1953; FC—May 31, 1955; D—June 3, 1954; E—1957
1950—Millry; 1954—Mt. Vernon; 1958—Satsuma-Creola; 1959—Frazer Memorial, Montgomery; 1963—Bay Minette; 1969—Normandale, Montgomery; 1972—Ferry Pass
30 yrs.

FC—45 SUBLETTE, ROY THOMAS Rt. 10, Box 47A, Montgomery, AL 36106
LP—1950; A—1952; FC—1954; D—1953; E—1955
1950—LaPlace; 1952—Student, Vanderbilt (Pleasant Grove, Fairfield, Tenn.); 1953—Student, Vanderbilt (Greenbriar-Gideon, Tenn.); 1955—Curtis Memorial, Dothan; 1959—Normandale, Montgomery; 1967—Fort Walton Beach; 1971—Demopolis District; 1977—Aldersgate, Montgomery
30 yrs.

*RLP—8 SYFRETTE, CHARLES SYDNEY 4630 E. 3rd St., Panama City, FL 32401
LP—1957; D—1957; E—1959
1948—Associate, Parker; 1950—Fairbanks, Alaska; 1957—Vernon; 1958—Cypress; 1959—Altha; 1961—Salem Ct.; 1962—Gulf View-Point Washington; 1966—Retired
10 yrs.

R—30 TANTON, ALTON BROOKS Box 315, Uniontown, AL 36786
A—Nov. 1931; FC—Nov. 22, 1934; D—1934; E—1939
1928—DeFuniak Springs Ct.; 1932—Cottondale; 1937—Samson; 1938—Burge Memorial, Montgomery; 1940—Louisville-Clio; 1945—Newton; 1947—Frisco City; 1949—Flomaton; 1954—Plateau; 1956—Chatom; 1962—Uniontown; 1965—New Brockton; 1969 (May 27)—Retired, Supply, Akron, First-Flatwoods
37½ yrs.

PM—12 TAYLOR, KENNETH 322 N. Kathrine St., Panama City, FL 32401
LP—1972; A—May 29, 1978; D—May 28, 1978
1972—Corner Creek; 1974—Baker; 1977—Student, Oral Roberts; 1980 (Jan. 1)—Callaway

*S— TEAL, RUSSELL Rt. 1 Box 166-B, Clio, AL 36017
1978—Williams-Tennille

FC—206 TEMPLE, EARLE HENRY, JR. 300 W. Main, Samson, AL 36477
LP—1964; A—May 28, 1968; FC—June 2, 1970; D—May 28, 1968; E—June 2, 1970
1963—Macedonia; 1966—Banks; 1968—Fort Davis; 1970—Greenwood; 1973—Freeport; 1975—Melvin; 1978—Centreville; 1979—Samson
16 yrs.

FC—102 TERRY, JAMES THOMAS 106 Till Ct., Prattville, AL 36067
LP—1957; A—1958; FC—1960; D—1958; E—1960
1956—Maplesville Ct.; 1958—Student, Emory; 1959—Student, Vanderbilt; 1960—Gastonburg; 1962—Aldersgate Mission; 1966—Grace, Mobile; 1967—Grove Hill; 1972—South Brookley; 1979—Trinity, Prattville
22 yrs.

FCPT—109 THOMAS, JOHN PAUL Wallace Community College, Dothan, AL 36301
LP—1953; A—1957; FC—1961; D—1959; E—1961
1952—Cloverdale, Dothan; 1953—Southside, Enterprise; 1957—Newton; 1959—Student, Emory (Associate, Inman Park, Atlanta); 1961—Cottonwood; 1962—Associate, Dexter Ave., Montgomery; 1963—St. Luke, Enterprise; 1968—Ferry Pass; 1972—George Wallace Jr. College (Supply Pleasant Grove); 1976—Supply Tabernacle
19 yrs.

PM—36 THOMAS, EDWARD MADOC P.O. Box 67, Melvin, AL 36913
S—1978; A—May 26, 1980; D—May 26, 1980
1978—Melvin

FTLP—46 THOMPSON, ROBERT JACKSON P.O. Box 17060, Montgomery, AL 36111
1977—Frazer Memorial, Associate
2 yrs.

FC—319 THOMPSON, TIMOTHY HIGGINS 4813 Ivywood Dr., Mobile, AL 36619
A—May 30, 1977; D—May 30, 1977; FC—May 26, 1980; E—May 26, 1980
1977—Lee Ct.; 1978—Student, Emory; 1979—Trinity, Weoka; 1980—Grace, Mobile
1 yr.

S— THORNTON, JASPER Rt. 3 Box 291, Union Springs, AL 36089
1976—St. Paul, Union Springs

*PTLP—40 TILLMAN, ARNOLD L. Rt. 5, Box 238N, Mobile, AL 36614
LP—1971
1970—Opp Memorial; 1971—Sunflower; 1975—Grace

*PTLP—41 TILLMAN, HENRY Vinegar Bend, AL 36584
1976—Aldersgate

FC—37 TOLAND, JOHN FREDERICK, JR. 5312 Grishilde Dr., Mobile, AL 36609
A—1951; FC—1953; D—1951; E—1953
1949—Deer Park; 1953—Trinity, Mobile; 1954—Frisco City; 1958—Grove Hill; 1963—Eutaw; 1965—Oakdale; 1968 Oakdale-Inner City; 1969—Inner City Mission, Mobile
29¾ yrs.

PTLP—42 TRENT, SAMUEL E., SR. 509 7th Ave., Marianna, FL 32446
PTLP—1978
1978 (April 1)—Orange Hill

PM—23 TRENT, TIMOTHY P.O. Box 235, Skipperville, AL 36374
SLP—1974; A—1979; D—May 28, 1979
1974—Post Oak; 1975—Midland City; 1976—Skipperville

FC—73 TROBAUGH, JOHNNIE DOYLE 110 Adams St., Greenville, AL 36037
LP—1948; A—June 11, 1954 (S. Ga.); Tr. to Alabama-W. Florida, June 1, 1955; FC—June 1, 1955; D—1955; E—1957
1949—LaPlace; 1950—Associate, Forest Ave., Montgomery; 1953—Doles, Macon, Ga.; 1955—Marvyn; 1957—St. Luke, Montgomery; 1960—Associate, Montgomery, First; 1967—Clanton; 1972—Chaplain, Huntingdon College; 1976—Trinity, Phenix City; 1978—Greenville, First
24¾

PM—37 TURNER, CHARLES RICHARD 752 Blackwell Ct., Marietta, GA 30066
A—May 26, 1980; D—May 26, 1980
1980—Student, Candler School of Theology

FC—258 TURNER, JERRY ROSCOE 905 Government St., Mobile, AL 36604
A—1971; D—1971; FC—May 26, 1975; E—May 26, 1975
1971—Student, Duke; 1974—Aldersgate; 1975—Assoc., Conference Council; 1978—Government St., Mobile
9 yrs.

R—70 TURNIPSEED, ANDREW S. Ramer, AL 36069
A—Nov. 15, 1933; FC—Nov. 21, 1935; D—1935; E—1937
1933—Demopolis Ct.; 1934—Coatopa; 1935—Geneva; 1937—Tuskegee; 1939—Panama City, First; 1941—Greenville; 1945—Dexter Ave., Montgomery; 1954—Mobile District; 1959 (May 29)—Tr. West New York, Asbury, Rochester; 1961—St. Paul, Niagra Falls; 1967 (Feb. 3)—Tr. to New York, Hansen Place; 1973 (May 28)—Tr. to Alabama-W. Florida, Bethel; 1975 (Oct. 1)—Government St., Mobile; 1978—Retired
44½ yrs.

FC—305 TURNIPSEED, A. SPENCER, JR. P.O. Box 215, Hurtsboro, AL 36860
Tr. Virginia—1979
1979—Mulder Memorial; 1980—Hurtsboro

FC—238 TURNIPSEED, GEORGE SEBA Drawer H, Eight Mile, AL 36613
LP—1963; A—1969; FC—1972; D—1964; E—1966
1963—Elizabeth Chapel; 1967—Grace, Marianna; 1969—Ariton; 1972—Cottonwood; 1974—Eight Mile
16 yrs.

PTLP—43 TYLER, OLEN RANKIN 1019 Southland Dr., Dothan, AL 36301
1976—Madrid-St. Mary; 1977—Napier; 1978—St. Paul, Hartford

R—9 TYNDAL, CARLOS MOZEL 3121 Dolly Ridge Dr., Birmingham, AL 35243
A—1923 (N. Ala.); FC—1925; D—1925; E—1927
1923—Selfville Ct.; 1926—East Thomas; 1927—40th St., Birmingham; 1931—9th St., Decatur; 1933—Stevenson; 1937—Boyles; 1941—Hamilton; 1943-1949—Leave of absence; 1949—Associate, Hamilton; 1951—Gorgas-Alridge; 1957—Tr. to Ala.-W. Fla., Parker; 1959—Memorial, Selma; 1962—Brantley; 1964—Retired
N. Ala. 26¾ yrs. Ala.-W. Fla. 6¾ yrs. 33½ yrs.

FC—62 VAUGHN, ROBERT L. 128 Russell Dr., Selma, AL 36701
LP—June 3, 1951; A—May 27, 1953; FC—May 31, 1955; D—June 3, 1954; E—June 1, 1955
1950—Whitfield, Montgomery; 1951—Robinson Springs; 1953—Student, Emory; 1955—Associate, Montgomery, First; 1957—Union Springs; 1961—Greenville, First; 1966—Richard's Memorial, Pensacola; 1973 (Aug. 1)—Ozark, First; 1980—Selma District
29 yrs.

R—12 VANLANDINGHAM, ALVIN H. 1404 Texas Ave., Crestview, FL 32536
LP—1921; A—1924; FC—1926; D—1926; E—1928
1921—DeFuniak Springs Mission; 1923 (Feb. 1)—Farmersville; 1923—Magnolia; 1925—Lower Peach Tree; 1928 (June 1)—Thomasville; 1928—Crestview; 1931—Burnt Corn; 1934—Samson; 1937—Greenwood; 1939—Girard; 1943—Luverne; 1945—Westside, Mobile; 1947—Gonzalez; 1951—Brentwood; 1952—Milton-Bagdad; 1956—Milton; 1959—Flomaton; 1961—Georgiana; 1962—Cloverdale, Dothan; 1963—Epworth, Phenix City; 1964—Marlowe; 1966—Retired; 1967—Supply Bermuda; 1968—Supply Robinson Springs; 1969—Supply Beatrice; 1971—Supply Mt. Pleasant; 1973—Supply Georgiana Ct.; 1974—Supply Pine Apple; 1975—Supply Perdido; 1976—Supply Venters; 1977 (Feb. 1)—Supply Elizabeth Chapel; 1978—Retired
43¾ yrs.

*R—13 VANLANDINGHAM, OMAR H. 1221 E. Bobe St., Pensacola, FL 32503
A—Nov. 1925; FC—Nov. 1928; D—Nov. 25, 1928; E—Nov. 23, 1930
1925—Ponce de Leon; 1926—Student, Asbury; 1928—Coffeeville; 1929—Gonzalez; 1933—Louisville-Clio; 1934—Alabama Ave., Selma; 1937—Thomasville; 1939—York; 1941—Stockton; 1942—Fort Deposit; 1944—Sweetwater; 1946 (Sept. 29)—Tr. to Tennessee, Monteagle; 1947—Coleman Memorial, Lawrenceburg; 1950—Dechard; 1953—Elm St., Nashville; 1956—Forrest St., Clarksville; 1957 (May 28)—Tr. to Ala.-W. Fla., Pepperell; 1959—Samson; 1961—Trinity, Panama City; 1962—Retired; 1963—Supply Bellview, Pensacola; 1965—Supply Galilee; 1967—Supply St. Paul, Gulf Breeze; 1969—Supply Cypress-Shady Grove
Ala.-W. Fla. 26 yrs. Tennessee 10½ yrs. 36½ yrs.

FC—17 VICKERS, JOHN E. 200 E. Decatur St., Demopolis, AL 36732
LP—1942; A—1946; FC—1949; D—1949; E—1951
1942—Perote; 1944—LaPlace; 1945—St. Paul, Opelika; 1948—Ramer; 1949—Uriah; 1951—Pine Hill; 1954—Luverne; 1957—Jackson; 1963—St. James, Montgomery; 1968—Marianna District; 1970—Trinity, Opelika; 1974—Selma District; 1980—Demopolis
36½ yrs.

*FC—169 VICKERS, MARVIN KERON, JR. 105 Woodlawn, DeRidder, LA 70634
LP—1960; A—1964; FC—1966; D—1964; E—1966
1959—Perote; 1961—Goshen; 1963—Seale; 1967—Chaplain, U.S. Army
4 yrs.

R—73 VICKERS, MARVIN K. 206 Murphree St., Troy, AL 36081
A—1939; FC—1942; D—1940; E—1942
1939—Student, Emory; 1940 (Sept. 1)—Sandy Ridge; 1940—Elmore Ct.; 1943—Chisholm; 1947—Headland; 1952—Clanton; 1956—Marion; 1957—Troy District; 1962—Enterprise, First; 1968—Eufaula, First; 1970—Prof., Troy State; 1979—Retired Supply, Pike Circuit
31½ yrs.

*PTLP—44 VICKERS, WALTER PERRY 130 Laurel Breeze, Enterprise, AL 36330
LP—1967
1967—Sardis; 1968—Pike Ct.; 1970—No appointment; 1973—Associate, Pike Ct.; 1974—Fort Davis (PT); 1975 (Jan. 1)—New Brockton; 1978—Coffee Springs

FC—279 WACHOB, WESLEY HIRAM Box 609, Millbrook, AL 36054
A—1975; D—May 26, 1975; FC—May 30, 1977; E—May 30, 1977
1975—Student, Candler; 1976—Sneads; 1978—Montgomery First, Associate; 1980—Millbrook
5 yrs.

FC—91 WALKER, CHARLES ROBERT Box 415, Spanish Fort, AL 36527
A—1957; FC—1959; D—1957; E—1959
1957—Alston Ct.; 1958—Marion Junction-Orrville; 1962—Chisholm; 1964—Millbrook; 1968—Gonzalez; 1971—Associate, Dothan First; 1974—Spanish Fort
23 yrs.

FC—131 WALKER, RICHARD, JR. 2271 St. Stephens Rd., Mobile, AL 36607
A—June 26, 1960 (Central Ala.); FC-June 3, 1962; D—1960; E—June 3, 1962
1960—St. Paul, Montgomery; 1962—Enon Ridge, Birmingham; 1962—Toulminville-Warren St., Mobile
20 yrs.

FC—24 WALLS, WILLIAM HERBERT Rt. 3, Box 474G, Mobile, AL 36608
LP—1944; A—1949; FC—1951; D—1951; E—1954
1945—Lisman; 1949—Satsuma; 1951—Plateau; 1954—Pleasant Valley, Mobile; 1959 (Oct. 23)—Trinity, Phenix City; 1962—Oakdale, Mobile; 1965—Eutaw; 1969—St. Mark, Montgomery; 1974—Crawford Chapel
33½ yrs.

*PM—13 WALSINGHAM, DONAL Level Acres Estate, Rt. 2, Eufaula, AL 36027
A—May 29, 1978; D—May 28, 1978
1976—Alaqua-Wesley Memorial; 1977 (Sept. 1)—Pierce Chapel-Union; 1978—Student, Emory; 1979—Eufaula, Epworth
1 yr.

*PTLP—45 WALSINGHAM, TROY 2401 Denton Rd., Dothan, AL 36303
1978—Taylor-Big Creek; 1979—Big Creek

R—56 WALTON, WILBUR L. 1201 Magnolia St., Dothan, AL 36301
A—1935 (M.P.); FC—1937; D—1937; E—1939
1936—Lee Ct.; 1941—Fairhope; 1943—Chaplain, U.S. Army; 1946 (Jan. 1)—Mt. Vernon; 1946—Ashland Place, Mobile; 1950—Marianna District; 1951—Mobile District; 1954—Dothan, First; 1964—Montgomery District; 1966—Montgomery, First; 1970—Montgomery District; 1976—Retired
39½ yrs.

FC—239 WARD, DANN R. 1034 16th Ave. S., Birmingham, AL 35205
A—1970; FC—1972; D—1970; E—May 29, 1972
1970—Student, Duke; 1971—Chaplain, Central Prison (N.C.); 1972—Associate, Pensacola, First; 1974—Hurtsboro; 1977—Student, U. of W. Fla., (Supply, Pierce Chapel); 1978—Chaplain, Baptist Medical Center
7 yrs.

FC—133 WARREN, R.C. 6907 Hugh Dr., Panama City, FL 32401
LP—1955; A—1960; FC—1963; D—1961; E—1963
1955—Alford; 1957—Altha; 1958—Coatopa; 1960—Banks; 1961—Lee Ct.; 1963—Chatom-Chalker Memorial; 1965—Chisholm; 1968—Cloverdale, Dothan; 1971—Millbrook; 1974—St. Luke; 1975—Blountstown; 1978—Trinity, Panama City
23 yrs.

FC—289 WATERS, JAMES L., JR. P.O. Box 357, Marion, AL 36756
LP—1969 (Ala.-W. Fla.); D—June 4, 1961 (Holston); Tr. Ala.-W. Fla.—June 13, 1977; FC—May 29, 1978; E—May 29, 1978
1956—Youth Director, Alabama City (N. Ala.); 1957—Siberton (N. Ala.); 1958—Roebuck Plaza (N. Ala.); 1961—Associate, Chattanooga, First (Holston); 1963—Middle Valley (Holston); 1964—Minister of Education, St. Matthews, Greenville, S.C.; 1965—Chaplain, Marion Institute-Gastonburg

FTLP—47 WATSON, ALVIN EARL P.O. Box 116, Plantersville, AL 36758
LP—1961; D—May 28, 1973
1961—Florala Ct.; 1962—Pike Ct.; 1965—No appointment; 1969—Ponce de Leon; 1974—Alaqua-Wesley Memorial; 1976—Lime Springs-Otter Creek; 1977—Lime Springs; 1977 (Sept. 1)—Released; 1978—Plantersville

FC—271 WATSON, BENJAMIN MICHAEL 701 Crimson Ct. Dothan, AL 36303
A—May 28, 1972; D—May 28, 1972; FC—1976; E—1976
1972—Student, Emory; 1974—Student, Vanderbilt; 1975—Aldersgate; 1977—Christ Church, Milton; 1979—Covenant, Dothan
7 yrs.

S— WATTS, WILLIAM C. Box 226, Bay Minette, AL 36507
1976—Bethel

*FC—9 WEAVER, OLIVER CORNELIUS, JR. 1229 Greensboro Rd., Birmingham, AL 35208
A—Sept. 18, 1939 (Illinois); FC—Sept. 1941; D—Sept. 18, 1939; E—Sept. 1941 (Illinois)
1937—North Prairie (Rock River); 1939—Buckley (Illinois); 1941—Mt. Sterling; 1942 (June)—Chaplain, U.S. Navy; 1945 (Sept.)—Student, Northwestern; 1946 (Aug. 15)—Tr. to Alabama-W. Florida, Professor, Birmingham-Southern
6¾ yrs.

FC—215 WEEKS, JOHN HILDRETH 5502 Old Selma Rd., Montgomery, AL 36108
LP—1962; A—May 28, 1968; FC—June 2, 1970; D—May 28, 1968; E—June 2, 1970
1962—Webb-Rocky Creek; 1963—Ewell; 1964—Butler Ct.; 1966—Pleasant Ridge, Geneva; 1967—Madrid-Rocky Creek; 1968—Tallapoosa Ct.; 1970—Satsuma; 1972—Aldersgate, Molino; 1974—Associate, Gadsden St.; 1975—Associate, Marianna, First; 1976—Pepperell-United; 1979—Fairview
13 yrs.

PTLP—46 WESTBROOK, BILLY RAY Ft. Rucker Rd., Enterprise, AL 36330
1977—Napier

FC—175 WHATLEY, JOHN M., JR. 3755 Dauphin Island Pkwy., Mobile, AL 36605
A—1965; FC—1967; D—1965; E—1967
1965—Associate, Dothan, First; 1967—Summit Park, Pensacola; 1972—Student, Emory; 1973—Malone; 1974—Wewahitchka; 1976—Camden; 1979—South Brookley
15 yrs.

PTLP—47 WHATLEY, J. HERBERT Rt. 1, Enterprise, AL 36330
1975—Faulk Chapel-Elamville; 1979—Rutledge; 1980—Enterprise, Pleasant Ridge

FC—8 WHATLEY, RAY EDWARD 1200 Davis St., Evanston, IL 60201
A—Nov. 4, 1943; FC—Nov. 17, 1945; D—Nov. 17, 1945; E—Aug. 31, 1947
1951 (June 1)—Gainesville; 1951—LaPlace; 1943—Highland Gardens, Montgomery (now St.Luke); 1945—Student, Emory (Supply Inman-Brooks); 1947—Wesley Chapel (Decatur, Ga.); 1948 (June 1)—Myrtle Grove-Warrington; 1949—Florala; 1951—Monroeville; 1953—St. Mark, Montgomery; 1956—Linden; 1957—West Side, Mobile; 1961—Evergreen; 1962—General Board of Pensions
21 yrs. General Board 12 yrs.

FTLP—48 WHIDDEN, THOMAS E. P.O. Box 257, Malone, FL 32445
FTLP—1971
1973—Salem-Mt. Zion; 1975—Mt. Zion; 1978 (Aug. 15)—Callaway; 1979—Malone
3 yrs.

R—71 WHITE, DAVID RICHARD 1141 Gaddis Ave., Prattville, AL 36067
LP—1942; A—1948; FC—1950; D—1950; E—1952
1942—Macon Ct.; 1943—Coffee Springs; 1944—Salem Ct.; 1946—Macon Ct.; 1948—Stockton; 1949—Frisco City; 1951—Ramer-Pine Level; 1952—Autaugaville; 1957—Eight Mile, Mobile; 1958—Plateau, Mobile; 1960—Notasulga; 1962—Newton; 1964—Chisholm; 1965—West Highlands, Selma; 1968—West End, Andalusia; 1970—Aldersgate, Molino; 1972—Sabbatical leave; 1972 (Nov. 1)—Ensley; 1978—Retired
33 yrs.

*S— WHITE, JOHNNIE Rt. 2 Box 399, Brewton, AL 36426
1979—Wallace

FTLP—49 WHITE EMMETT LAFAYETTE Rt. 11, Box 30, Dothan, AL 36301
LP—1969
1969—Piney Grove
9 yrs.

R—45 WHITSETT, DANIEL CLEVELAND 2122 Mona Lisa Dr., Montgomery, AL 36111
A—1933; FC—Nov. 21, 1935; D—Nov. 23, 1935; E—Nov. 27, 1938
1933—Shady Grove; 1934—Chisholm; 1936—Demopolis; 1940—St. Mark, Montgomery; 1944—Marianna, First; 1947—(Tr. to N. Ala.), Sylacauga; 1958 (May 28—Tr. to New England), Harvard-Epworth, Cambridge, Mass.; 1963 (May 29—Tr. to Ala.-W. Fla.), St. Andrew, Panama City; 1966—Pensacola, First; 1970—Andalusia, First; 1974—Retired
40½ yrs.

FC—290 WILEY, REBA D. P.O. Box 2, Petrey, AL 36062
1976—Tr. (Jan.1) S. Carolina Conf.; FC—May 29, 1978; E—May 29, 1978
1976—Epworth; 1979—Campground-Petrey
4 yrs.

FC—291 WILEY, STEVEN A. P.O. Box 85, LaPine, AL 36046
LP—1970; A—May 31, 1976; D—May 31, 1976; FC—May 29, 1978; E—May 29, 1978
1970—Daphne; 1974—White Oak-Liberty; 1979—LaPine
4 yrs.

FC—292 WILLIAMS, BILLY GENE 103 W. King St., Headland, AL 36345
A—June 3, 1965; FC—May 28, 1968; D—June 3, 1965; E—May 28, 1968
1956—Ex. Secretary, Conference Board of Lay Activities; 1963—Student U. of Ala.; 1965—Student, Emory; 1966—Bellview-Pleasant Grove, Pensacola; 1967—Associate, Dauphin Way, Mobile; 1969—Auburn Wesley Foundation; 1971—Phenix City, First; 1974 (April 15)—General Board of Discipleship; 1976 (Jan. 1)—Millbrook; 1979—Headland
13¼ yrs.

PM—26 WILLIAMS, GARRY D. P.O. Box 466, Uniontown, AL 36786
PM—1972; D—1972
1972—Student, Candler School of Theology; 1973—Rockland, Lithonia, GA; 1973—Thorsby; 1975—Mt. Nebo; 1976—Discontinued; 1979 Readmitted, Uniontown
3 yrs.

FC—176 WILLIAMS, JAMES DOUGLAS P.O. Box 705, Bayou la Batre, AL 36509
LP—1958; A—May 28, 1964; FC—May 30, 1967; D—May 28, 1964; E—May 30, 1967
1958—Salem Ct.; 1969—Alford; 1960—Claud Ct.; 1962—Titus; 1963—Student, Asbury Seminary (Sugartree Ridge, Ohio); 1965—Mt. Zion, Ky.; 1966—Carrville, Tallassee; 1969—York; 1971 (Sept. 10)—Asbury, Montgomery; 1977—Bayou la Batre
18¾ yrs.

*FC—249 WILLIAMS, NORMAN GLYNN P.O. Box 658, Selma, AL 36701
LP—1961; A—May 27, 1969; FC—May 28, 1973; D—1965; E—1967
1961—Alford-Green Hills; 1962—No appointment; 1963—Whatley; 1964—Baker; 1966—Midland City; 1967—Stockton; 1968—Kinston; 1970—Student, Emory (Rex, Ga.); 1972—Centreville; 1974—Burge Memorial; 1979—Alabama Ave.
12 yrs.

FC—217 WILLIAMS, JAMES RUSSELL 103 First St. S.E., Fort Walton Beach, FL 32548
A—May 30, 1967; FC—June 2, 1970; D—May 30, 1967; E—June 2, 1970
1967—Student, Asbury; 1970—Associate, St. James, Montgomery; 1972—Washington St., Eufaula; 1974—St. Paul; 1978—Associate, Fort Walton Beach, First
12 yrs.

*R—17 WILLIAMS, OBADIAH DUMAS 200 E. Burgess Rd., Pensacola, FL 32503
A—Oct. 1927; FC—Nov. 1929; D—Nov. 24, 1929; E—Nov. 22, 1931
1927—Daleville; 1927—Fitzpatrick; 1930—Loachapoka; 1932—Eufaula Ct.; 1934—Autaugaville; 1936—New Brockton; 1939—Repton; 1942—Stockton; 1943—Gastonburg; 1946—Pine Hill; 1948—Castleberry; 1952—Century; 1955—East Brewton; 1956—West Highlands, Selma; 1960—Curtis Memorial, Dothan; 1962—Cottonwood; 1963—Plateau; 1964—Notasulga; 1966—Bermuda; 1967—Retired
38½ yrs.

RAM—9 WILLIAMSON, LUTHER THOMAS Rt. 1, Box 367, Coden, AL 36523
LP—1953; AM—1969; D—1958; E—1960
1952—West End, DeFuniak Springs; 1954—Galilee; 1956—Springfield, Panama City; 1958—St. Mark, Panama City; 1959—Cypress; 1961—Vernon; 1962—Salem (Graceville); 1966—Altha; 1970—Coden-Zirlott Rd.; 1972—Gilbertown; 1975—Marianna, Grace; 1976—Sardis; 1977—St. Stephens; 1979—Retired
27 yrs.

FC—130 WILLIS, PRUITT P.O. Box 396, Prattville, AL 36067
LP—1957; A—1960; FC—1962; D—1960; E—1962
1957—Millbrook; 1959—Student, Emory, LaPlace; 1961—Midway; 1963—Mt. Carmel; 1966—Whitfield Memorial, Montgomery; 1970—Monroeville; 1975—Prattville, First
22¼ yrs.

FTLP—50 WILSON, C. BRYANT P.O. Box 644, Grand Bay, AL 36541
1977—Irvington

AM—16 WILSON, JAMES WOODROW 308 Cahaba Rd., Selma, AL 36701
LP—June 2, 1962; AM—1969; D—May 28, 1964; E—June 1, 1966
1961—Dozier; 1964—Bermuda; 1966—Freeport; 1969—Leroy; 1971—Millry; 1972—Alabama Ave., Selma; 1974—West Highlands
18 yrs.

FC—92 WILSON, LOUIE FRANCIS, JR. 5200 Perrin Rd., Mobile, AL 36609
A—1957; FC—1959; D—1954; E—1957
1957—Midland City; 1958—Westview Heights, Ozark; 1962—Clayton; 1965—Citronelle; 1969—Kingswood
23 yrs.

FC—14 WILSON, ROBERT LEE 2201 N. 12th Ave., Pensacola, FL 32503
LP—1942; A—1945; FC—1947; D—1947; E—1949
1942—Salem Ct.; 1944—Lee Ct.; 1948—Burge Memorial, Montgomery; 1950—Dalraida, Montgomery; 1955—Graceville; 1957—St. Andrew, Panama City; 1959—Prichard; 1963—St. Mark, Pensacola; 1966—Dothan District; 1972—Normandale, Montgomery; 1974—Trinity, Opelika; 1978—St. Mark, Pensacola
35½ yrs.

*S— WILSON, RUSSELL 431 Deer Run Rd., Auburn, AL 36830
1979—Antioch

FTLP—51 WIMBERLY, CHARLES P.O. Box 82, Calvert, AL 36513
S—1974; FTLP—1975
1974—Echo Circuit; 1975—Coden-Zirlott Rd.; 1979—Millry; 1980—Calvert-McIntosh
5 yrs.

FC—292 WINGARD, MARQUIS M. P.O. Box 46, Eutaw, AL 36462
LP—June 1969; D—June 1, 1971; AM—May 25, 1974; FC—May 29, 1978; E—May 29, 1978
1969—Glenwood; 1975—Brantley; 1980—Eutaw
9 yrs.

FC—134 WINGARD, ROBERT WARREN Birmingham-Southern College, Birmingham, AL 35204
A—1960; FC—1963; D—1960; E—1963
1960—Student, Union Seminary; 1961—Carrville, Tallassee; 1964—Woodlawn, Panama City; 1967—Cokesbury, Pensacola; 1974—Normandale; 1978—Director, Church Relations, Birmingham-Southern College
18 yrs.

FC—293 WOLFE, ASBURY FRANKLIN, JR. 102 S. Powell St., Union Springs, AL 36089
LP—1967; D—June 1, 1971; AM—May 25, 1974; FC—May 29, 1978; E—May 29, 1978
1967—Black; 1970—Old Tabernacle; 1972—St. Paul, Enterprise; 1977—Union Springs
9 yrs.

FC—294 WOLFE, PAUL DOUGLAS 18 Glendale, Selma, AL 36701
PM—1975; D—May 26, 1975; FC—May 29, 1978; E—May 29, 1978
1975—Student, Candler, Supply Marsfield; 1977—Silas; 1980—Associate, Church St.
5 yrs.

R—24 WOODALL, COMER WILLIAM P.O. Box 910, Montgomery, AL 36102
A—June 29, 1947 (S. Ga.); FC—1951 (Ala.-W. Fla.); D—1951; E—1953
1947—Elko (S. Ga.); 1948—Student, Emory; 1949—(Tr. to Ala.-W. Fla., June 12), Napier; 1951—Frazer Memorial, Montgomery; 1956—Brundidge; 1957—Springhill Ave., Mobile; 1960—Warrington; 1963—Milton; 1967—Retired
20 yrs.

FC—177 WOOTEN, CALVIN DWIGHT Rt. 2, Box 442, Deatsville, AL 36022
LP—1955; A—May 27, 1964; FC—May 30, 1967; D—1960; E—May 27, 1964
1955—Wewahitchka; 1958—Midway; 1961—Greenwood; 1962—Calloway; 1964—Hope Hull; 1966—Pinckard; 1968—Chisholm; 1970—Epworth, Phenix City; 1974—Millbrook; 1976 (Jan. 1)—Leave of Absence
18½ yrs.

FC—159 WRIGHT, RICHARD SCHAMBEAU P.O. Box 338, Bay Minette, AL 36507
A—1963; FC—May 31, 1966; D—1963; E—May 31, 1966
1962—Bascom; 1965—Associate, Forest Lake (N. Ala.); 1966—Calloway; 1968—Millbrook; 1971—Pine Forest; 1977—Bay Minette, First
17 yrs.

FC—179 WYNN, DANIEL W. 3926 Drakes Branch Rd., Nashville, TN 37218
A—Aug. 19, 1957 (S. Carolina); FC—June 28, 1959 (Central Ala.); E—June 28, 1959
1957—Chaplain, Tuskegee Institute; 1966—Staff, General Board of Education; 1976—Professor, Rusk College

*FTLP—51 YOUNGBLOOD, TIMOTHY 404 W. Gadsden St., Pensacola, FL 32503
FTLP—1978
1978—St. Paul, Pensacola

FC—250 ZEIGLER, FRED EUGENE, JR. 4-A Wasden Rd., Hope Hull, AL 36043
A—June 2, 1970; FC—May 28, 1973; D—June 2, 1970; E—May 28, 1973
1970—Student, Emory; 1972—Associate, Auburn, First; 1974—York; 1977—Hope Hull
9 yrs.

*R—57 ZELLNER, JAMES ABRAHAM Rt. 4, Box 578, Daphne, AL 36526
LP—1936; A—Nov. 1938; FC—1942; E—1944
1936—Dixie; 1937—Jay; 1939—Barrineau Park; 1941—Newton-Pinckard; 1945—Slocomb; 1947—Loxley; 1949—Daphne; 1951—East Brewton; 1955—Broad Street, Mobile; 1961—Century; 1962—Woodlawn, Panama City; 1964—Bashi; 1964 (July 1)—Associate, Shalimar; 1965—Valparaiso Community Church; 1966—Aldersgate Mission; 1968—McKenzie; 1972 (Nov. 1)—Summerdale; 1976—Retired
39½ yrs.

FC—144 ZIRLOTT, MICHAEL EUGENE P.O. Box 96, Sweetwater, AL 36782
LP—1957; A—1962; FC—1964; D—1959; E—1964
1956—Deer Park-Fruitdale; 1957—Millry; 1960—Coatopa; 1962—Plantersville; 1967—Lynn Haven; 1970—Thomaston; 1972—Wilmer; 1977—Satsuma; 1979—Marianna, Grace; 1980—Sweetwater
21 yrs.

*FC—207 ZOBEL, FREDERICK ROBERT 3124 Quentin St., Aurora, CO 80011
LP—1962; A—1967; FC—1969; D—1967; E—1969
1962—Bellview, Pensacola; 1963—Glenwood; 1967—White Oak-Rocky Mount; 1969—Chaplain, U.S. Navy
7 yrs.

DIACONAL MINISTERS

ANDERSON, PHYLLIS L. First United Methodist Church Director of Christian Education	P.O. Box 1066, Andalusia, AL 36420
BEAL, FREDERICK L., JR. First United Methodist Church Director of Music	1108 West Main Street, Dothan, AL 36301
CARUTHERS, CARLTON R. Dumas Wesley Community Center Executive Director	2732 Mill St., Mobile, AL 36607
*CHANCE, WILLIAM H. (Leave of Absence)	P.O. Box 804, Monroeville, AL 36460
COOK, GRACE T. (Leave of Absence)	1817 Fairforest Dr., Montgomery, AL 36106
FREE, L. EDWIN First United Methodist Church Director of Christian Education	1108 West Main Street, Dothan, AL 36301
GRANBERRY, SALLY CARSON Ashland Place United Methodist Church Director of Christian Education	15 Wisteria Avenue, Mobile, AL 36607
*GRANBERRY, SETH W., JR. (Leave of Absence)	15 Wisteria Avenue, Mobile, Alabama 36607
GREEN, NONIE S. First United Methodist Church Personal Growth Counselor	1108 W. Main Street, Dothan, AL 36301
HEINTZELMAN, RUDOLPH A. Myrtle Grove United Methodist Church Director of Christian Education	P.O. Box 3225, Pensacola, FL 32506
*HICKMAN, BLAIR First United Methodist Church Director of Christian Education	5495 Flax Road, Pensacola, FL 32506

*HICKMAN, FLOYD — 5495 Flax Road, Pensacola, FL 32506
First United Methodist Church
Director of Music

HUNTER, LURA O. — P.O. Box 248, Panama City, FL 32401
First United Methodist Church
Director of Christian Education

HUMMEL, JEFFREY G. — P.O. Box 1515, Enterprise, AL 36330
First United Methodist Church
Director of Music

*JORGENSEN, KATHY LINCKS — P.O. Box 6845, Mobile, AL 36606
Dauphin Way United Methodist Church
Director of Christian Education

LOVELADY, DOTTIE KYLE — 4807 Princeton Dr., Mobile, AL 36618
Forest Park United Methodist Church
Director of Christian Education

PARNELL, SUE M. — 1159 Fribourg St., Mobile, AL 36608
Dauphin Way United Methodist Church
Director of Children's Work

PUGH, NANCY A. — P.O. Box 1028, Opelika, AL 36801
First United Methodist Church
Director of Christian Education

*PENTON, RUTH G. — P.O. Box 127, East Tallassee, AL 36023
(Leave of Absence)

STEWART, MARK C. — P.O. Box 700, Andalusia, AL 36420
Alabama-West Florida Conference Council on Ministries
Director of Children's Work

WILLIAMS, MARJORIE — 2519 Springhill Ave., Mobile, AL 36607
Springhill Avenue United Methodist Church
Director of Christian Education

DIVISION IV — STANDING RULES

Introduction

"The Annual Conference for its own government may adopt rules and regulations not in conflict with the *Discipline* of The United Methodist Church, provided that in exercise of its powers each Annual Conference shall act in all respects in harmony with the policy of The United Methodist Church with respect to elimination of discrimination on the basis of race." (Par. 702.1)

1. Matters relating to these rules:

(a) These rules shall be effective after passage until they are rescinded or amended by a two-thirds vote of those present and voting on the next day after the amendment has been presented in writing.

(b) Any of these rules, except Rule 1(c) may be suspended by a two-thirds vote of those present and voting.

(c) A change in the number of districts may not be made later than the first morning business session.

Officers of the Annual Conference

2. The conference secretary, the assistant secretary for the *Journal*, the statistician, and the treasurer shall be elected at the first session of the Annual Conference following the General Conference, with tenure of office to begin on December first following their election, and to serve for the succeeding quadrennium. (Par. 701.6)

Committees Relating to the Annual Conference Session

3. There shall be a Committee on Standing Rules, composed of the conference secretary and five other members, nominated by the Committee on Nominations and elected by the conference. Other nominations may be made from the floor.

4. There shall be a Committee on Resolutions and Petitions, composed of four ministers and four laypersons, nominated by the Committee on Nominations, which shall consider all petitions addressed to the General and Jurisdictional Conferences, and the committee, after consideration, shall submit them to the Annual Conference, with the committee's recommendation, for action by the conference.

5. There shall be a Committee on Nominations, composed of the district superintendents, the conference and district presidents of United Methodist Women, the conference and district lay leaders, the executive director of the conference Council on Ministries, two youth from the conference Council on Youth Ministry, appointed by their president, and one young adult appointed by the Young Adult Council. In order to perfect the representation of ethnic minorities there shall be two additional persons from ethnic minority background elected at large upon nomination by the Committee on Nominations. This committee shall nominate persons to boards, commissions and committees, and shall nominate persons to fill vacancies thereon, except as provided by the *Discipline*. They shall submit their nominations as early as possible in the session. Other nominations may be made from the floor.

6. There shall be a Committee on Courtesies and Introductions, composed of three laical and two clerical members, which shall be responsible for presentation of visitors to the conference, and for a report in the closing session expressing appreciation to persons and groups who have rendered special services in the program.

7. There shall be appointed annually a Committee on Journal, composed of two members, which shall examine the minutes of daily sessions for accuracy, and report the findings to the conference.

8. The Committee on Arrangements:

The Council on Finance and Administration shall constitute the Committee on Arrangements for entertainment of the conference. There shall be a Conference Administration Fund, the amount to be fixed annually by the Council on Finance and

Administration, with assessments for the fund to be allocated annually to individual pastoral charges on the formula basis. From this Administration Fund the conference treasurer, upon instruction from the council or its executive committee, shall pay for the following:

First, the entertainment of the conference in its annual and called sessions, this entertainment to include room and board for the following persons; (a) The presiding bishop and his wife, all ministerial members in full connection and all probationary members. (b) All ministers being admitted as probationary members and all transferred members from other conferences. (c) All associate members and lay pastors serving pastoral charges. (d) All lay pastors who are scheduled to receive pastoral appointments. (e) Duly elected principal lay delegates to the conference or duly elected reserve lay delegates, provided the principal delegates are not in attendance. (f) Wives and widows of ministers who are on our pension roll. (g) Ministers from other conferences. (h) Diaconal ministers and other distinguished guests. The annual letter of instructions from the registrar, concerning attendance at Annual Conference, shall be mailed to all ministers, active and retired, all lay members, officers, and widows of ministers.

Second, expenses of the conference secretary's office.

Third, expenses of the Council on Finance and Administration.

Fourth, all expenses of printing, honoraria, and incidental expenses connected with Annual Conference sessions, expenses of cabinet meetings, expenses of all conference agencies and special committees not participating in the conference benevolence budget, and room and board of agencies and special committees meeting with the Council on Finance and Administration for the purpose of making budget requests.

Fifth, the honoraria of the conference secretary and assistants, the assistant secretary for the *Journal*, the statistician and his assistants, the registrar and assistants, with the amounts being determined by the Council on Finance and Administration.

Sixth, all expenses incurred by the assistant secretary for the *Journal* in preparing the *Brochure of Reports* and the conference *Journal*.

9. The Committee on Program:

(a) There shall be a Committee on Program, composed of the presiding bishop, the district superintendents, the conference secretary, the conference registrar, the chairperson of the Commission on Worship, the president of Huntingdon College, the executive director of the conference Council on Ministries, a person named from its members by the Council on Finance and Administration, and three pastors within the corporate limits of the City of Montgomery, who shall be named by their district superintendent.

(b) The Committee on Program shall arrange tentatively the program of the Annual Conference session, and shall submit the program to the opening session for possible amendment and adoption as its agenda. The Sacrament of the Lord's Supper shall be included in the program.

(c) A period of recognition of retiring ministers shall be held during the conference session. The date, place and time of this special feature shall be printed in the conference program, and retirees shall be invited to be present. A suitable program shall be arranged by the Board of Ordained Ministry.

(d) A Service of Commemoration for the conference members, local pastors, wives or widows of clergymen, and diaconal ministers shall be held during the session. The Order of Worship for the service shall be arranged by the conference Commission on Archives and History. A memoir of each deceased minister or wife or widow of a minister, and diaconal minister shall be provided by the Commission on Archives and History for publication in the *Journal*.

Administrative Procedures of the Annual Conference

10. The rules of order of the preceding General Conference shall govern parliamentary procedure in this conference in all matters not covered by the rules. In order to be recognized to address the conference, each person must identify him/herself as to name and the capacity in which he/she is entitled to speak to the session.

11. Reports and resolutions:

(a) All reports and resolutions shall be typewritten, double spaced, and submitted in duplicate; and shall be placed on the conference calendar in the order in which they are filed

with the assistant secretary of the *Journal*, who shall be the calendar secretary, or in the order designated by the Committee on Program. The reports and resolutions shall lie on the calendar secretary's desk for at least one business session before being acted upon by the conference.

(b) By a two-thirds vote of those present and voting a calendar item may be taken up out of order for consideration.

(c) All amendments to reports of boards and agencies as printed in the *Brochure of Reports* and all motions arising from the floor of the conference shall be made in writing on a form provided by the conference secretary.

12. Election of General and Jurisdictional delegations:

(a) Delegates to the General and Jurisdictional Conferences shall be elected according to stipulations in Par. 601 of the *Discipline*, and they shall serve in all sessions of these conferences held during the quadrennium.

(b) In the election of delegates, four teams of tellers, two clerical teams and two laical teams, consisting of ten members each and making a total of forty persons, shall be appointed by the presiding bishop, who shall designate a member of each team as chairman.

(c) In the election of these delegates the ballots furnished to the conference by the secretary shall be numbered consecutively, and no vote shall be valid unless cast on the ballot bearing the number designated by the presiding officer for any particular ballot. Ballots furnished to the lay delegates shall be different in color from those furnished to ministerial delegates. Sets of ballots shall be distributed to official delegates upon registration at the conference session.

(d) In an election year, the district superintendent shall call a caucus of lay delegates in the district to the upcoming Annual Conference for selection of five persons for places in the general and jurisdictional delegations. Disciplinary stipulations will be made clear on the occasion, and availability of suggested persons determined. Biographical data, business and professional identity, and church experience shall be provided by the district superintendent for publication in the *Brochure of Reports* on a standard form to be provided by the editor. The caucus shall be held prior to March 1 and data for publication shall be provided the editor no later than April 1. This procedure shall not preclude any lay delegate voting for any persons he or she chooses as actual balloting at conference takes place. Prior to Annual Conference, and following district caucuses, an assembly of all lay delegates shall be called by the conference lay leader to allow delegates to become acquainted with persons named at caucuses and others present who may be prospects for election. (See page 150, 1977 *Journal*.)

13. Annual Conference lay delegates:

(a) Lay delegates to the Annual Conference shall be elected yearly in the Charge Conferences. Two youth delegates to the Annual Conference (ages 14-24) shall be elected from each district by a district Youth Caucus. The district caucus shall be composed of one voting delegate (ages 14-24) from each local church and shall be convened by the district coordinator of youth ministries in cooperation with the district superintendent, and under direction of the conference Council on Youth Ministry.

(b) In compliance with the disciplinary requirement (Par. 36) of lay representation in the Annual Conference session equal to the clerical membership, the following plan shall be observed to keep the two in balance: (1) On January first of each year the conference secretary shall ascertain whether the upcoming session will be in balance with respect to laical and ministerial membership, and, finding need to name added laical members will follow this procedure: (2) The conference secretary will name the needed number, taking notice of these priorities: (a) The first eighteen will be chosen alternately from the district lay leaders and district presidents of United Methodist Women. In the event that less than eighteen are needed, he will make the determination on the basis of the last reported church membership totals of the districts, moving from the largest downward in scale. (b) Next as needed he will name full-time lay workers on the staff of the conference Council on Ministries. (c) Next he will name full-time lay workers who have been consecrated. (d) Next he will name lay-persons who are chairpersons of conference boards and agencies. (e) Next he will name lay members of the general and jurisdictional delegations in the order of their election. (f) All persons selected by this process shall be safeguarded to serve by notice sent to their Charge Conferences to replace them if they have already been elected as charge delegates to the Annual Conference.

14. Other voting procedures:

(a) In all matters of voting and election other than covered in Rule 10 a team of tellers,

composed of one ministerial and one laical member from each district, shall be named by the chair to serve.

(b) In certain matters, such as voting on constitutional amendments, the official ballots shall be those provided by the conference secretary.

15. All applicants for the local pastor relationship, for probationary or full membership, or for reception into our ministry from another Christian church shall present a certificate of good health on the approved form and from a physician acceptable to the Board of Ordained Ministry.

16. The character of all ministerial members of the conference shall be examined by the Conference Relations Section of the Board of Ordained Ministry, and the section's report shall be submitted to the conference for action.

17. The conference *Journal* and *Brochure of Reports*:

(a) The publication and distribution of the Annual Conference *Journal* shall be under the supervision of the assistant secretary for the *Journal*, with the assistance of an Editorial Committee, composed of the conference secretary, the statistician, the treasurer, and the executive director of the Council on Ministries. The *Journal* shall be printed in such numbers as to provide adequate copies to local churches, a copy to each retired minister or widow of a minister, to each minister on disability leave, to each minister under special appointment, to each diaconal minister, and to supply requests of boards and agencies beyond the annual conference level.

(b) The conference shall elect an assistant secretary for the *Journal* quadrennialy, upon nomination by the Council on Finance and Administration.

(c) The assistant secretary for the *Journal* shall be responsible for preparation of the brochure of conference board and agency reports and for distribution of the brochures to all pastors, all regular laical delegates, conference president of United Methodist Women, conference lay leader, youth delegates, retired ministers, ministers in special appointments, conference staff persons, the presiding bishop, the district superintendents, ministers on disability leave, seminary students, district lay leaders, district presidents of United Methodist Women, and diaconal ministers.

18. Board Memberships and Trusteeships:

(a) No person may serve on more than one quadrennial agency of this conference at the same time, except as provided by the *Discipline*, nor for a longer period than eight consecutive years, nor for more than eight of any consecutive twelve years, except that members of the Commission on Archives and History and the Board of Directors of Pastors' Assembly may serve on another agency of this conference at the same time. Persons may be enlisted to assist boards and agencies for specific tasks in advisory and non-voting capacities and should be drawn from within the bounds of the conference.

(b) No person shall serve on more than one board of trustees or board of directors of institutions or agencies related to this Annual Conference at the same time. Nothing in this rule shall be construed to mean that persons may not serve concurrently on boards of trustees or directors and as members of quadrennial boards and agencies or ex officio trustees or directors, where disciplinary provisions apply.

(c) Persons who are inactive, that is, by failing to attend and participate in the meetings and programs of a given board or agency, for one year without legitimate excuse shall be replaced at the end of any current year.

(d) No ministerial member shall serve more than nine consecutive years (three terms) as a trustee of any agency or institution related to this Annual Conference, nor shall this person be eligible for election again to that board until three years shall have passed since termination of the nine years of service.

19. Organizational stipulations for boards and agencies:

(a) All quadrennial boards, commissions and committees, except as provided by the *Discipline*, shall continue through the session of the Annual Conference immediately following the General Conference for the purpose of completing their business.

(b) Every year the Annual Conference Committee on Nominations shall complete its work four weeks before the date set for the regular conference session, in order to inform nominees of their selection and anticipated confirmation at the session, so persons not delegates to Annual Conference may plan to be present for the organizational meeting of all boards, commissions and committees at the conference session. This will alllow the secretary of the Committee on Nominations to give notice of the time and place of meeting to each nominee at

least two weeks before the session opens, and to provide a list of nominees to each proposed member of a group so previous thought may be given to selection of officers. The time requirements herein shall pertain as well to nominations made to fill vacancies at other sessions of the Annual Conference.

20. There shall be nine districts in this Annual Conference.

21. A District Conference may be held annually in each district of this Annual Conference, at the discretion of the district superintendent.

22. A District Conference shall be composed of all preachers serving charges within its bounds, all retired conference members and deaconesses, ministers on disability leave, on maternity leave and diaconal ministers residing therein; the church lay leader, the church school superintendent, and the presidents of United Methodist Women, United Methodist Men, and United Methodist Youth of each local church in the district; the charge delegate to annual conference; district stewards and trustees; the district lay leader and associate leaders; district directors of children's, youth, adult and general church school work; plus six members elected by each Charge Conference, including at least one youth.

23. In harmony with Par. 716 of the *Discipline*, the Council on Finance and Administration shall recommend an annual apportionment sufficient to provide for support of the district superintendents.

24. A district superintendent shall not serve on a quadrennial board, commission or committee, except as specifically provided by the *Discipline*. Vacancies occurring by appointment of members of boards, commissions and committees to the district superintendency shall be filled by the conference session when such appointments are made. There shall be a representative of the Cabinet on each such program agency, who shall be named by the Cabinet.

25. Budget requests and the Council on Ministries.

(a) Boards and agencies requesting funding items to be included in apportionments shall present their askings to the Council on Ministries in writing on the form provided by the council; with such requests to be presented by a representative of the board or agency appearing before the Budget Committee of the council; at a time and place set by the Council on Ministries, with not less than thirty days' notice of such meetings being given by the council. The chairperson of each conference agency, or other duly authorized person, shall have opportunity to represent the chairperson's agency before the Council on Finance and Administration as provided by the *Discipline* (Par. 708).

(b) The Council on Ministries shall present the total amount of the budget request it approves to the Council on Finance and Administration for its action as an item in the conference benevolence budget.

(c) The Council on Ministries may adjust program budget items between Annual Conference sessions if the necessity arises because of inadequate income or changing needs within the council and the Annual Conference operation; provided the total amount approved by the Annual Conference is not exceeded in such changes; and provided, further, that such changes must be accomplished by the following means: the Budget Committee of the Council on Ministries will confer with the boards and agencies involved, and, after thorough study, will present its recommendation to the Council on Ministries, which may then make adjustments approved by a two-thirds vote of members present and voting.

26. In the allocation of askings on the formula basis, the non-building budget shall not include any monies expended for the following items:

(a) Buildings and improvements and capital indebtedness.

(b) World Service Specials.

(c) General Advance Specials.

(d) Conference Advance Specials.

(e) Remittances by United Methodist Women to the conference treasurer.

(f) Remittances to the 1975 Huntingdon College Campaign.

(g) Remittances to the Pension Funding Crusade.

(h) Remittances to the Birmingham-Southern College Scholarship Fund.

27. The treasurer of the Annual Conference shall make final settlement and disburse all funds to the Annual Conference boards, commissions and committees or treasurers after the close of the fiscal year.

Program Agencies of the Annual Conference

28. There shall be a conference Council on Ministries, as provided by the *Discipline* (Par. 726), and as described in the Constitution of the Council on Ministries adopted by this Annual Conference (1974 Journal, p. 194).

29. There shall be a Board of Missions as provided by the *Discipline* (Par. 729), which shall be responsible for all phases of the work of missions and church extension among us.

30. There shall be a Board of Evangelism as provided by the *Discipline* (Par. 728.3), and it shall be composed of one layperson and one minister from each district.

31. There shall be a Board of Education as provided by the *Discipline* (Par. 728.2). It shall be composed of one lay person and one minister from each district, one person serving in the conference as director of education in a local church, one person serving as director of music in a local church, three youth members, and five members at large nominated by the nominating committee and elected by the Annual Conference.

32. There shall be a Committee on Higher Education and Campus Ministry as provided by the *Discipline* (Par. 730.2), which shall have four laypersons and four ministers as members, two youth members who are attending colleges within conference bounds, and one campus minister.

33. There shall be a Board of Church and Society as provided by the *Discipline* (Par. 727), composed of one layperson and one minister from each district.

34. There shall be a Commission on Religion and Race as provided by the *Discipline* (Par. 736), composed of no more than twelve members.

35. There shall be a Board of Health and Welfare Ministries as provided by the *Discipline* (Par. 729.4), and it shall be composed of one layperson and one minister from each district.

36. There shall be a Conference Board of the Laity as provided in the *Discipline* (Par. 728.7), which shall be composed of the conference lay leader, the district lay leaders, the conference presidents of United Methodist Men, United Methodist Women and Council of Youth Ministry, the conference chairpersons of work areas such as, but not limited to, lay speaking, stewardship and evangelism, with two clerical and two youth members at large.

Additionally, as *ex officio* members, the presiding bishop, the district superintendents and the executive director of the conference Council on Ministries.

37. There shall be a Board of Diaconal Ministry as provided in the *Discipline* (Par. 732), composed of at least nine persons, of whom at least one-third shall be in diaconal ministry careers, preferably consecrated diaconal ministers, and of whom one shall be from the Board of Education, one from the Board of Ordained Ministry and one from the Committee on Higher Education and Campus Ministry.

38. There shall be a Commission on the Status and Role of Women, as provided in the *Discipline* (Par. 737), with the following members: one representative selected from these conference groups by their members — the Cabinet, United Methodist Women, the Conference Board of the Laity, the Commission on Religion and Race, the Board of Education, the Commission on Worship, the Council on Youth Ministry, the Board of Ordained Ministry, the Conference Staff; plus nine district representatives and five members at large nominated by the Committee on Nominations and elected by the annual conference.

39. There shall be a Council on Youth Ministry as provided by the *Discipline* (Par. 739), organized according to the Constitution of the Council on Youth Ministry as ratified by the conference Council on Ministries.

40. There shall be a Committee on Career Planning and Counseling with nine members, including three youth, and with the district secretaries of enlistment as additional members.

41. There shall be an Assembly Ground Commission, constituted as authorized by a Corporation Charter from the State of Alabama, record of which can be found in the 1958 *Journal* of this Annual Conference, page 112.

42. There shall be a Commission on Town and Country Work as provided by the *Discipline* (Par. 729.5), composed of four laypersons, four ministers, and one youth.

43. There shall be a Commission on Worship as provided by the *Discipline* (Par. 728.4), composed of one layperson and one minister from each district and two youth members at large.

44. There shall be an Area Board of Pastoral Care and Counseling of the Birmingham Area of The United Methodist Church composed of representatives as stipulated in by-laws of that board.

45. There shall be a Commission on Archives and History as provided by the *Discipline* (Par. 735), composed of ten members.

46. There shall be a Board of Ecumenical and Interreligious Concerns as provided by the *Discipline* (Par. 729.4b), composed of ten ministers and ten laypersons, one of whom shall be a youth.

47. There shall be a Joint Committee on Communications for the Birmingham Area composed of three members elected by each conference Committee on Communications, two members elected by the Board of Directors of *The Methodist Christian Advocate*, three representatives of the media — newspaper, radio and television — to be named by the joint committee; one youth from each Annual Conference, and one person responsible for audio-visual resources from each Annual Conference, to be elected by the Annual Conference.

Ex officio members shall be the executive director of each conference Council on Ministries, the editor of *The Methodist Christian Advocate*, the area director of communications, and representatives of general and jurisdictional boards and committees related to communications.

The joint committee shall cooperate with the conference committees in the promotion and interpretation of the United Methodist program through *The Methodist Christian Advocate* and the media, in the training of communications personnel in the Annual Conferences, and in formulating a budget for the work of the conference committees and the operation of the area office.

48. There shall be a Board of Directors of Pastors' Assembly composed of twelve persons named in four-yearly classes to serve no more than two terms of service. They shall be nominated by the conference Committee on Nominations for election by the Annual Conference after careful consultation with the chairperson of the Pastors' Assembly to assure directors participating in the annual assembly. Clergywomen and ethnic minorities shall be represented. One conference Council on Ministries staff member and one Cabinet member shall serve as *ex-officio* members.

Administrative Agencies of the Annual Conference

49. There shall be a Board of Ordained Ministry as provided by the *Discipline* (par. 731), composed of a sufficient number of ministers in full connection deemed necessary by the board to do its work effectively, with due recognition of disciplinary guidelines in choosing its members.

50. There shall be a Council on Finance and Administration as provided by the *Discipline* (par. 706), composed of six laical and five ministerial members.

51. There shall be a Board of Pensions and Homes for Claimants as provided by the *Discipline* (Par. 734), composed of sixteen members, eight laical and eight clerical, arranged in four-year classes.

The Joint Committee on Disability shall be constituted as provided in the *Discipline* (Par. 740).

52. There shall be a Committee on Episcopacy as provided by the *Discipline* (Par. 733), composed as there described.

53. There shall be a Board of Trustees of the Annual Conference, elected as indicated in the *Discipline* (Par. 2410).

54. There shall be a Committee on Equitable Salaries as provided by the *Discipline* (Par. 934), composed of twelve members, six laypersons and six ministers.

55. There shall be a Committee on Investigation as provided by the *Discipline* (par. 2521), which shall be composed of five itinerant elders, and five reserve members of that same status.

(Note: Paragraph numbers are from 1976 *Discipline*.)

DIVISION V — DAILY PROCEEDINGS

FIRST DAY — THE 200TH ANNIVERSARY OF THE SUNDAY SCHOOL

Montgomery, Alabama
May 25, 1980

The 200th anniversary of the Sunday School was celebrated with a Sunday School Rally at 4:30 p.m. in Flowers Hall of Huntingdon College. The drama, *The Harvest Is Plenteous* by Martha Frazer Rankin, was presented by the Pulpit Players. Following the drama, the Reverend Dr. Richard T. Murray, Associate Professor at Perkins School of Theology, spoke to the rally. The rally was under the direction of the Sunday School Committee. The Reverend Lawson Byran is chairman of this committee.

FIRST DAY — EVENING SESSION

Montgomery, Alabama
May 25, 1980

THE SACRAMENT OF THE LORD'S SUPPER — The Service for the Administration of the Sacrament of the Lord's Supper was led by Bishop Sanders and the Reverend Jack Holland, pastor of the Dexter Avenue United Methodist Church, at 7:30 p.m. at the Dexter Avenue United Methodist Church. In this service the Reverend Dr. William F. Dunkle gave the sermon, "Back to First Altars." The Chancel Choir of Dexter Avenue, directed by Mr. Alan Brooks and accompanied by Mr. Wilburn Ingram, organist, and the Goodwyn Wind Ensemble, sang several selections. Bishop Sanders was assisted in the administration of the Sacrament by the Reverend Mr. Holland, the district superintendents and the Reverend E.D. Ridgeway.

SECOND DAY — MORNING SESSION

Montgomery, Alabama
May 26, 1980

OPENING — The Alabama-West Florida Conference of the Southeastern Jurisdiction of The United Methodist Church convened in its annual session (it being the 152nd annual session since the organization of the Alabama Conference of the Methodist Protestant Church and the 148th annual session since the organization of the Alabama Annual Conference of The Methodist Episcopal Church and the 42nd annual session since the unification of the three major branches of The Methodist Church and the 13th annual session since the merger with the Evangelical United Brethren Church to form The United Methodist Church and the 8th annual session since the merger with the Central Alabama Conference) at Huntingdon College, Montgomery, Alabama, on May 26, 1980, at 8:45 a.m. with Bishop Carl J. Sanders presiding.

DEVOTIONAL — The Reverend J. Walker Epps lead the worship service, "Call for God," with the Reverend Joe Neal Blair reading the scripture and leading in prayer. The conference sang "O Thou Who Art the Shepherd."

Bishop Sanders asked the conference to stand and sing "And Are We Yet Alive."

ANNOUNCEMENTS — Bishop Sanders made several announcements. He expressed appreciation to the Sunday School Committee for the drama at the 200th Anniversary of the Sunday School on Sunday afternoon, and to Reverend Murray for the message. Also Bishop Sanders thanked Dr. Dunkel for the message at the Communion Service.

It was explained by the bishop that the General Conference legislation concerning voting rights of full time lay pastors will not be effective until 1981.

ASSISTANT SECRETARIES — The Reverend Lloyd H. Kimbrough, Conference Secretary, nominated the following as assistant secretaries; the Reverend Fred Bailey, the Reverend Ervin Dailey, the Reverend Thad Chesser and Mrs. Amanda Burton. They were elected.

AGENDA — The Reverend Edward Cotten, Calendar Secretary, moved that the printed program, pages 4 thru 9 in the brochure, be the agenda with the request that if emergencies arise we may break into the schedule. The motion was seconded and approved.

BAR OF THE CONFERENCE — The Reverend Lloyd H. Kimbrough, Conference Secretary, moved that the bar of the conference be set as the stage and the roped-off section of the floor. It was so ordered.

PERSONAL PRIVILEGE — Dr. John Vickers expressed the regrets of the Reverend Sam Hudgens that he cannot attend his 43rd conference and asked the conference to send greetings.

Dr. Paul Duffey announced that Dr. T.L. Butts is in the hospital, having had an appendectomy, and requested that greetings be sent.

The Reverend Henry Eddins asked that the Reverend C.C. Garner also be sent greetings, as he is unable to be present.

BOARD OF ORDAINED MINISTRY, LOCAL PASTOR'S SECTION — The Reverend William E. Calhoun, Chairman of the Board of Ordained Ministry, introduced the report of the board. He presented the Reverend George Turnipseed, Chairman of the Local Pastor's Section, who stated that 116 persons are now under the care of this section and have been approved as local pastors this year. Reverend Turnipseed presented Reverend Harold DeVane, Associate Registrar, who answered Disciplinary Question 20, a) and b). After the questions, the conference approved the report. (See Disciplinary Questions).

The Reverend Don Brill, Registrar, was presented and answered Disciplinary Question 21 a), b), c) (See Disciplinary Questions — Division VI).

MEMBERSHIP AND ORDINATION SECTION — The Reverend William Calhoun introduced the Reverend James P. Dannelly, Jr., Registrar. He answered Disciplinary Questions 23 and 24, a) and b). The Probationary Members were asked to stand and they were elected. Question 25 was answered and approved, along with Question 26.

Question 27 was answered with recommendations for Full Connection, and Bishop Sanders asked them to come to the stage where he read the historic questions and added, "Will you go where you're sent and stay away from where you have been?" "Will you keep your parsonage clean and in good condition?" The Class was elected and admitted. Question 28, 29 c), and 30 were answered. Question 31, "Who is transferred in?" was answered, Earl Lafayette Ballard from South Georgia as a Probationary Member and Douglas J. Knight from the Western Michigan Conference as a member in Full Connection. "No one" was the answer to Question 32 and Question 33 b) "Who have been elected and ordained deacons as Probationary Members?" was answered and they were elected (See Division VI for list of persons). Question 34, pertaining to the election and ordination of elders, was answered. (See Division VI). They were elected. Questions 35 and 36 were answered with "no one." In response to Question 38, Samuel Ted Steward was discontinued as a Probationary Member. Question 60, "What other personal notations should be made?" was answered, "In the 1979 Journal of the Alabama-West Florida Conference, George Carver Foxx should have been listed under Question 26."

ANNOUNCEMENTS — The Reverend Lloyd Kimbrough asked those being ordained and consecrated to meet at 6:30 p.m. in the sanctuary of First United Methodist Church.

CHANGES IN MINISTERIAL RELATIONS — The Reverend James P. Dannelly, Jr. spoke of changes from General Conference relating to Probationary and Full Connection Members.

CONFERENCE RELATIONS SECTION — The Reverend William E. Calhoun, presented the Reverend Lamar Spencer, Chairman of the Conference Relations Section, who in turn presented the Reverend Robert Wilson, Registrar of the Conference Relations Section, who gave the report, answering Disciplinary Questions 30 a), b), 39, 40, 41, 42, 43 and 44 a), b), c). The report was approved. (See Division VI).

SERVICE OF RECOGNITION FOR THOSE RETIRING — Disciplinary Question 45 a) was asked, "What members in full connection have retired?" This question was answered by the Reverend Lamar Spencer as the retirees and spouses were escorted to the platform. Question 46 was called and the Associate Members who retired were also brought to the stage and presented to the conference.

Bishop Sanders spoke and indicated that they represented 357½ years of service. He presented a retirement certificate to each. An opportunity was given to each to make a statement.

Reverend Spencer asked the Reverend Jeffery Spiller and the Reverend Lloyd Kimbrough to come forward. Reverend Kimbrough, representative of the retirees, spoke and presented a Bible to the new class entering into full connection. Reverend Spiller responded for the new class.

Reverend Spencer presented retirement pins to the retirees as Reverend Calhoun gave pins to the spouses.

Bishop Sanders spoke concerning the influence of their lives. He expressed love and best wishes. The conference stood in appreciation.

DISCIPLINARY QUESTIONS — The Reverend Wilson answered Disciplinary Question 45 b), 46 b), and 47.

COMMITTEE ON CONTINUING EDUCATION — The Reverend William E. Calhoun, presented the Reverend Herbert Sadler, Chairman of the Committee on Continuing Education who gave the report.

COMMITTEE ON SCHOLARSHIPS AND LOANS — The Reverend B. Gene Williams, Chairman of the Committee on Scholarships and Loans, was presented by Reverend Calhoun. Reverend Williams called attention to the printed report that indicated 70 students had been helped. He urged the full payment of the Ministerial Education Fund.

Reverend Williams introduced the Reverend Timothy Trent, President of the Alabama-West Florida Conference Club at Candler School of Theology, who spoke to the conference regarding the cost of seminary education and the need for support of the Ministerial Education Fund and of the United Methodist Student Day Offering.

AMENDMENT — The Reverend William Calhoun proposed an amendment regarding "all candidates coming from other Christian denominations that are in good standing with their denomination may apply for the ministry in the Alabama-West Florida Conference of The United Methodist Church." He also moved to suspend the rules to consider the amendment. They were suspended. Reverend George Turnipseed presented the amendment. After questions were asked, the amendment was approved. (See Division VIII).

ADOPTION OF REPORT — Reverend Calhoun asked all members of the Board of Ordained Ministry to stand and reminded all elected probationary and full connection members about the lunch meeting. Reverend Calhoun moved the adoption of the report. It was adopted.

PERSONAL PRIVILEGE — Reverend Calhoun asked for a moment of personal privilege and introduced Dr. and Mrs. Francis Wilson to the conference.

RESOLUTIONS — Resolutions were placed on the floor for action at a later time. The Reverend Joe Lisenby presented a resolution from the Committee on Higher Education and Campus Ministry and an order of the day was set for Tuesday at 2 p.m. The Reverend E.D. Ridgeway presented a resolution on the Committee on the Ethnic Minority Fund, as did the Reverend C. Everett Barnes.

SUSPENSION OF RULES — The Reverend J.O. Ellisor presented a resolution having to do with housing for ministers. The Reverend Thad Chesser moved for the suspension of the rules and the resolution was referred to the Committee on Standing Rules for a report at the 1981 Session of the Annual Conference.

RESOLUTIONS CONTINUED — The Reverend John Parker presented a resolution on Claimants Homes. The Reverend Henry Eddins presented a resolution to amend the charter of the Assembly Grounds Commission. These are to lie on the table until a later session.

BOARD OF DIACONAL MINISTRY — Mr. Mark Stewart, Chairman of the Board of Diaconal Ministry, made the report of the board. Mr. Stewart presented Ms. Nonie Green to give the report concerning certification of church musicians. Ms. Phyllis Anderson gave the report on the professionals in Christian Education.

The Reverend Powers McLeod answered Disciplinary Question 53, concerning consecration as Diaconal Ministers They were approved. Questions 54, 55, 56, 57, 58, and 59 were answered.

PERSONAL PRIVILEGE — Mr. Stewart presented Ms. Voncille Jones, who is the first Diaconal Minister to retire, to the conference. Ms. Nonie Green presented her a gift. Ms. Voncille Jones spoke.

TO BE CONSECRATED — Mr. Stewart presented those who are to be consecrated to the conference. He presented certificates to Ms. Francise LeNoir, Director of Christian Education and Ms. Sue Parnell, Associate in Christian Education. The report was approved.

COMMITTEE ON STANDING RULES — Dr. J.B. Nichols, Chairman of the Committee on Standing Rules, presented the amendments, page 25 in the Brochure of Reports, to be acted on at a later time. Changes to be on rules 9a, 18a, and 22. Rule 48 is a new Standing Rule.

RESOLUTION — The Reverend J.O. Ellisor, presented a resolution honoring the Reverend Lloyd H. Kimbrough, Conference Secretary. The motion was seconded by the Reverend Thad Chesser. The resolution was adopted. (See Resolutions).

SECRETARY EMERITUS — The Reverend Edward M. Cotten moved that Reverend Kimbrough be named Secretary Emeritus, effective December 1, 1980. The motion was adopted.

APPRECIATION — Reverend Kimbrough responded, expressing appreciation. Bishop Sanders expressed appreciation to Reverend Kimbrough for "what he has done and what he is."

ELECTION CONFERENCE SECRETARY — The floor of the conference was opened for nominations for conference secretary. The Reverend Luther Gandy nominated the Reverend Edward Cotten; The Reverend Linwood Lewis nominated the Reverend Thad Chesser; The Reverend John Ed Mathison nominated the Reverend Syd Lock; The Reverend Stephen Dill nominated the Reverend Charles Langford. The Reverend John Vickers moved the nomination be closed, and it was so ordered. The vote was to be by ballot.

TELLERS — The Reverend Jerry Hollis was named head teller by Bishop Sanders. Reverend Hollis selected 8 youth delegates to serve as tellers.

ELECTION — Mr. Kenneth Cooper asked that the nominees stand. Bishop Sanders asked each nominee to stand. The vote was taken, and the tellers received the ballots.

Bishop Sanders instructed that a majority would be necessary for election (50 percent plus 1).

ANNOUNCEMENTS — Reverend Lloyd Kimbrough, Conference Secretary, made several announcements.

BENEDICTION — Dr. Daniel Wynn, member of the faculty of Gammon Theological Seminary, Atlanta, Georgia, and member of the Alabama-West Florida Conference, was asked by Bishop Sanders to give the benediction.

SECOND DAY — AFTERNOON SESSION

Montgomery, Alabama
May 26, 1980

OPENING — The afternoon session opened with Bishop Carl J. Sanders in the chair. The conference sang the hymn, "Amazing Grace," and the Reverend Robert Dickerson led in prayer.

PERSONAL PRIVILEGE — The Reverend Cliff Abbott requested a matter of personal privilege to ask the conference to send an expression of love and sympathy to Mr. Ed Dannelly on the death of his wife.

REPORT OF BALLOT — The Bishop reported the results of the ballot for conference secretary. He stated 408 ballots were cast, and two were invalid. The vote was: Thad Chesser, 53; Edward Cotten, 74; Syd Lock, 141; Charles Langford, 138.

SECOND BALLOT — Bishop Sanders called for another ballot in which the Reverend Syd Lock or the Reverend Charles Langford is to be selected.

ADVOCATE — The Bi-Conference Committee to Study the Advocate and Communications, Dr. Cecil Bradley, Chairman, made the report, referring to the printed report on pages 27-31 in the brochure.

AMENDMENT — Dr. Bradley amended the report by adding a paragraph at the end of part 3.

He expressed appreciation to and commended the work of Dr. Herschel Hamner and the Reverend Robert Storey.

Reverend Bradley moved the adoption of the report. The Reverend C. Everett Barnes asked if the same report will go to the North Alabama Conference. Reverend Bradley responded in the affirmative. The report was adopted.

COMMITTEE ON NOMINATIONS — The Reverend J.O. Ellisor, Chairman of the Committee on Nominations, made corrections to the mimeographed report. With the changes and additions they were elected.

JURISDICTIONAL POOL OF NAMES — Bishop Sanders explained the pool of names for the Jurisdictional Nominating Committee, and then called on Miss Alice Lee to present the report. The Reverend John Vickers moved the adoption of the report. The motion was seconded and approved. (See Division XI).

BALLOT REPORT — Bishop Sanders announced that the Reverend Charles Langford received 253 votes and the Reverend Syd Lock 186. Reverend Langford was elected as the secretary of the conference.

ELECTION OF JOURNAL EDITOR — The Reverend Joe Ed Hastings nominated the Reverend Elvin Edgar as the new journal editor. The Reverend Letcher Mitchell moved election by acclamation. It was seconded and Reverend Edgar was elected.

ELECTION OF STATISTICIAN — The Reverend Joe Ed Hastings nominated the Reverend James Carpenter, and the Reverend John Bryan nominated the Reverend Edward Cotten. A motion was made to close the nominations. It was so ordered. A motion was made to vote by a show of hands. Reverend Edward Cotten was elected.

PASTOR'S ASSEMBLY — The Reverend Tom Parker, Dean of the Pastor's Assembly made the report of the Board of Managers on behalf of Jim Love, Chairman. Reverend Parker stated that he intended to invite the 1979 speakers to come in 1980 due to the cancellation of the 1979 assembly. He moved the adoption of the report.

MOTION — The Reverend H.P. Mathison moved that, if the new bishop could not speak at the 1980 Pastor's Assembly, then we invite Bishop Sanders. Bishop Sanders declined the invitation.

The report was adopted.

PUBLISHING HOUSE — Dr. Cecil Bradley, a member of the Board of Publications, reported on the work of the Publishing House during 1978-1979. Reverend Bradley then presented to Bishop Sanders and the conference a check for $8,193.06 from the Publishing House for the pensions program of the Alabama-West Florida Conference.

Bishop Sanders accepted the check on behalf of the conference.

COKESBURY — Dr. Bradley presented Mrs. Gypsy Storey, Manager of the Birmingham Cokesbury Store, who spoke to the conference and reminded everyone to come by the Cokesbury display.

COUNCIL ON YOUTH MINISTRIES — The Reverend Buddy Capps, Conference Coordinator of Youth Ministries, presented Ms. Dale Self, Disaster Relief Coordinator of Mobile, who spoke about a youth work camp, June 15-20 for Mobile. Reverend Capps presented the Reverend Fred Zeigler, Dean of the Senior High Quest, who spoke of the quest. The Reverend Millard Spikes was presented and he spoke about youth adventure through the Bible at Blue Lake. Ms. Sally Grandberry was presented and she spoke of a Youth Leadership Weekend. Reverend Capps presented Mr. Stuart Dill, President of the CCYM, who gave the CCYM report printed in the brochure, page 31.

PERSONAL PRIVILEGE — Mr. Stuart Dill asked for a moment of personal privilege to introduce Mr. Jerry Lipscomb, President of NEMO, to the conference.

YOUTH MINISTRIES — Captain Youth Service Fund was presented to the conference and then Mr. Dill moved the adoption of the report. It was adopted.

FRATERNAL DELEGATE — Dr. Gordon McKinney, District Superintendent of the Birmingham West District and the fraternal delegate from the North Alabama Conference was presented to the conference by Bishop Sanders. Dr. McKinney brought greetings from the North Alabama Conference.

Bishop Sanders also introduced others from the North Alabama Conference.

PERSONAL PRIVILEGE — The Reverend Douglas Newton, Chairman of the Board of Missions, asked for a moment of personal privilege and presented a plaque expressing appreciation to the North Alabama Conference for their support and help in excess of $150,000 during the aftermath of Hurricane Frederic. The plaque was accepted on behalf of the North Alabama Conference by Dr. McKinney.

COMMITTEE ON EPISCOPACY — The Reverend John Vickers, Chairman of the Committee on Episcopacy, made the report. It was approved and Bishop Sanders expressed his appreciation. Mrs. Perry, secretary in the bishop's office, was presented to the conference.

UNITED METHODIST WOMEN — Mrs. Haniel Jones, President of the Conference United Methodist Women, assisted by the district UMW presidents and others, presented the report. Mrs. Jones recognized the district UMW presidents and thanked each one who helped. Mrs. Jones presented a tie tac to Bishop Sanders on behalf of Conference United Methodist Women and reported that a gift was given to missions in his honor. Mrs. Jones moved the adoption of the report. It was adopted. (See Division VIII).

TOWN AND COUNTRY — The Reverend Marcus Chandler, Chairman of the Commission on Town and Country Work, gave the report of the commission with emphasis on the Minister's Workshop. The report was adopted.

BOARD OF MISSIONS — The Reverend Douglas Newton, Chairman of the Conference Board of Missions, introduced the report by calling attention to the report on pages 33-47. In

1979 the conference gave over $1,000,000 to the work of missions through World Service and the Advance.

NOAH'S ARK — Reverend Newton spoke of the improved facilities and the work being done at Noah's Ark in Panama City.

APPRECIATION — Mrs. Lamar Powers, on behalf of the Board of Missions, expressed appreciation to Reverend Douglas Newton and presented a plaque to him.

CONFERENCE MISSIONARY SECRETARY — The Reverend Frank Hyles, Jr., the Conference Missionary Secretary, expressed gratitude to all who helped in the aftermath of Hurricane Frederic. Special gratitude was expressed to Reverend Fred Toland and a plaque was presented to him. Reverend Toland responded, expressing his thanks and gratitude to all who helped.

The Reverend Hugh McDonald gave special appreciation to the Reverend Jim Griffin for his work during the disaster in the Gulf Shore Area. A plaque was presented to Reverend Griffin. He expressed gratitude and thanks to all and especially to the people of the Gulf Shores church for their work.

Reverend Frank Hyles expressed appreciation to the North Alabama Conference and especially to the Reverend Buddy Hays, the North Alabama Conference Missionary Secretary. A plaque was presented to him from the Board of Missions. Reverend Hays expressed his appreciation.

UMCOR — Reverend Newton presented the Reverend Ervin Dailey who made the report for the United Methodist Committee on Relief. This is the 40th anniversary of the organization that responds to a disaster every 10 to 11 days. He reported that over $100,000,000 had been given to UMCOR since its creation, and $10,200,000 was given in 1979 alone.

UMVIM — Reverend Newton presented the Reverend R.L. Hoagland, Jr., Chairman of United Methodist Volunteers in Mission, who spoke of the work and opportunities to be a part of the UMVIM program.

Reverend Newton presented the Reverend Dewey Fleming who spoke of the Auburn Wesley Foundation work and witness team going to Belize. Mr. Lester Spencer, Jr. and Mr. John Boone have been invited to Belize to coordinate all work projects in Belize this summer.

Reverend Newton recognized the Reverend George McClure and the Reverend Eugene Murphree for their volunteer supervisory work on the Sparta Hill United Methodist project and presented a plaque to each one.

TASK FORCE ON HUNGER — Reverend Newton presented the Reverend Oliver Scott who reminded the conference of the Thanksgiving Offering and the Wheat Sunday on October 19. Reverend Scott announced that the offering on Sunday night was $672.90.

ADOPTION OF REPORT — Reverend Newton moved the adoption of the report of the Board of Missions. It was adopted. (See Division VIII).

ANNOUNCEMENT — The Reverend Lloyd Kimbrough made announcements about the organization of boards and agencies.

BENEDICTION — The benediction was given by Reverend Douglas Newton.

SECOND DAY — EVENING SESSION

Montgomery, Alabama
May 26, 1980

The conference assembled at First United Methodist Church at seven-thirty o'clock this day for the Service of Ordination. The hymn "God of Grace and God of Glory" was sung. The chancel choir of First United Methodist Church of Montgomery sang the anthem "Turn Back O Man."

The ordination sermon was delivered by Dr. Thomas A. Langford, Dean, Duke Divinity School, Durham, North Carolina.

The following were consecrated as Diaconal Ministers:

Dottie Kyle Lovelady
Jeffrey G. Hummel
Sue McGhee Parnell

The following ministers were Ordained Deacons:

Danny Ray Arnold
Charles Edward Fail
Richard Douglas Ford
Russell Forrest Fulford

Tony Mark Ledbetter
Donald Douglas Lolley
Oakley Webster Melton, III
Gary Ross Miller
William Raymond Mixon, Jr.
Daniel Wesley Morris
Edward Madoc Thomas
Charles Richard Turner
James Herbert Whatley

The following ministers were ordained Elders:

Daniel Arthur Bailey
Paul Lawrence Bryars
James Danny Doss
Mary Elizabeth Garner
Cooper Rudell Guess, Jr.
Lauren Lamar Helveston
Christopher Beaumont Hughes
Cecil Lee Shirey
Jeffery Ray Spiller
William Judson Stinson
Timothy Higgins Thompson

The service was concluded with the singing of the hymn "Lead On, O King Eternal" and the benediction pronounced by the Reverend Alfred Norris, Jr.

A reception was held in the fellowship hall of the church in honor of Bishop and Mrs. Carl J. Sanders, Dr. and Mrs. Thomas A. Langford, the newly consecrated Diaconal Ministers, and the newly ordained Deacons and Elders.

THIRD DAY — MORNING SESSION

Montgomery, Alabama
May 27, 1980

OPENING — The conference assembled at 8:45 a.m. this day in the Delchamps Center with Bishop Carl J. Sanders in the chair.

DEVOTIONAL — Mr. Willie Rushton, presided over the devotional "Call for People." The conference sang the hymn "Jesus, United by Thy Grace." The scripture readings and morning prayer were done by the Reverend Charles Alexander.

Special music, "He is Lord," was provided by the youth delegates and pages.

COMMITTEE ON THE JOURNAL — The Reverend Letcher Mitchell of the Committee on Journal, reported that the minutes of the second day have been reviewed and approved.

PICTORIAL DIRECTORY — The Reverend Davis Martin spoke of the pictorial directory and thanked the ministers for their cooperation, reminding those who had not had their picture taken to do so.

COUNCIL ON FINANCE AND ADMINISTRATION — The Reverend Joe Ed Hastings, Chairman of the Council on Finance and Administration, introduced the report and expressed appreciation to the members of the council for their work. The giving of the church continues to increase.

Reverend Hastings presented Mr. LaDon Anchors, Vice Chairman, who gave reports 1 thru 6, and moved their adoption. He added to number 6 that Blue Lake be given permission to solicit funds.

Questions were asked and answered by Reverend Hastings.

Reverend Hastings presented a revised section of Report 7 of the apportionments for 1981. The conference agency budget is not changed. The Huntingdon-Birmingham Southern College item will be considered at a later time. He recommended the adoption of report number 7. After questions were asked , the report was adopted.

The Reverend Syd Lock presented reports 8 thru 11. Number 11 is a new item this year. It lists the investments which were submitted to the Committee on Audits and Investments for the year 1979. The reports were adopted. (See Division VIII).

CONFERENCE REGISTRAR — The Reverend Hastings nominated the Reverend Gerald Maddox as the Conference Registrar. Reverend Henry Eddins moved the nominations close. Reverend Maddox was elected.

CONFERENCE TREASURER — Appreciation was expressed by the Reverend Joe Ed Hastings for the work of Mr. Art Copper and he nominated Mr. Copper as the Conference Treasurer for the Quadrennium. He was elected.

TOTAL REPORT ADOPTED — The entire report was moved for adoption by the Reverend Joe Ed Hastings. It was adopted. (See Division VIII).

TREASURER'S REPORT — Mr. Art Copper expressed appreciation for the dedication and response of the people in the churches. He reported that in December 1979 a record of $1,048,000 was received in the Treasurer's office. He encouraged local churches not to wait until December to remit their apportionments, but to send their money throughout the year. The report on page 95 and following was moved for adoption. It was adopted. (See Division IX).

THE BOARD OF HEALTH AND WELFARE MINISTRIES — The Reverend Elvin Edgar, Chairman of the Board of Health and Welfare Ministries, introduced the report and pointed out that certain handouts had been placed in the chairs of the delegates.

Reverend Edgar recognized the District Directors of Health and Welfare Ministries.

The Reverend Edgar recognized Mrs. McLeod and the Reverend R.J. Lawrence who reside at Wesley Manor.

CHILDREN'S HOME — Mr. Roy McLaughlin, Executive Director of the United Methodist Children's Home, was presented by Reverend Edgar. Mr. McLaughlin gave the report of the home, stating that next year will be its 90th birthday. He voiced appreciation to the Alabama-West Florida Conference for its excellent support of the Children's Home and told of the work in helping children with reading and with spiritual nurture. He expressed appreciation to the churches of Selma who minister to the children and said that the plan was to continue with a full-time chaplain.

CHAPLAIN AT HOME — Mr. McLaughlin presented the Reverend Cathy Adkins who will be the Chaplain at the Children's Home.

EXCEPTIONAL CHILDREN AND YOUTH EDUCATIONAL ASSOCIATION — Reverend Edgar presented the Reverend Robert G. Ross, who gave the report for the Exceptional Children and Youth Educational Association. Reverend Ross shared figures for handicapped persons in Alabama. Reverend Henry Eddins inquired if there was a similar organization in Northwest Florida. Reverend Billy Bruner wanted to know if there was help for churches in ministry to the handicapped. Reverend Eugene Edwins requested that there be a distinction between mental and physical handicaps.

GOLDEN CROSS — Reverend Edgar presented the Reverend Fred Bailey, Director of the Conference Golden Cross Program, who reported to the conference that this fund was able to help 16 persons in 1979 and 19 persons in 1980 already.

HOMES FOR THE AGING — Reverend Edgar asked the Homes for Aging board members to stand and he recognized the Reverends Lee Spencer and Lester Spencer who are both going off the board.

The Reverend A. Wray Tomlin, Director of the Methodist Homes for the Aging, reported for the Homes for the Aging. He said it has been a year of caution but great strides have been made by the Methodist homes.

WESLEY MANOR — The Reverend Earl DuBois, Director of Wesley Manor Retirement Home, expressed appreciation for support of the church and recognized the residents of Wesley Manor who were present. He spoke of those dependent on the Good Samaritan Fund and Mother's Day Offering.

NOMINATIONS AND ADOPTION OF REPORT — Reverend Edgar presented report number 2 and moved the adoption of the total report. It was approved. (See Division VIII).

SONG — Miss Barbara Freeman, Head of the Fine Arts Department of the Chattahochee Valley Community College, Phenix City, sang "I Walked Today Where Jesus Walked."

COMMISSION ON RELIGION AND RACE — Mr. Martin Goodson, Chairman of the Commission on Religion and Race, reported for the commission. He emphasized needs for parsonages, salary support, Christian education, leadership training, and changes in appointments of black ministers. He moved the adoption of the report.

Mrs. Amanda Burton spoke in favor and support of the report of the Commission on Religion and Race.

Questions were asked by the Reverend Kathryn Gatewood as to identification of churches with potential for growth. Mr. Goodson identified several of these. The Reverend Levi Knox reported that he was now full time at St. Mary's in Butler.

INCREASE IN MEMBERSHIP — Bishop Sanders announced that the Alabama-West Florida Conference was one of the conferences that could report a net increase in membership every year during the Quadrennium, and one of the few conferences with a net increase in black members during the Quadrennium.

QUESTIONS — The Reverend Steve Wiley requested help from the Commission on Religion and Race for the District Youth Coordinators in recruitment of black youth and adults to participate in the youth ministry program.

The Reverend Richard Walker stated that there was the need for a conference study of the black churches as to their specific needs and establishing priorities.

AMENDMENT — The Reverend Paul Duffey endorsed the report and moved that the Commission on Religion and Race develop specific plans and programs to implement the report of the commission to the 1981 Annual Conference, reporting these to the fall meeting of the Council on Ministries so that specific plans may be developed for districts and local churches to carry through on the implementation of these recommendations. He moved this be an addition to the report. It was accepted.

ADOPTED — The report was adopted by the conference. (See Division VIII).

COMMISSION ON THE STATUS AND ROLE OF WOMEN — Dr. Norma Taylor Mitchell, Chairperson of the Commission on the Status and Role of Women, made the report and moved its adoption. It was approved. (See Division VIII).

MASS CHOIR OF THE FIRST UNITED METHODIST CHURCH, THEODORE, ALABAMA — Bishop Sanders presented to the conference the Mass Choir of the First United Methodist Church, Theodore, Alabama, directed by Mr. Carl Gibson. The choir presented a concert of sacred music. The Reverend George Foxx, pastor of the church, was thanked by Bishop Sanders, and the conference stood in appreciation of the concert.

ALABAMA-WEST FLORIDA UNITED METHODIST FOUNDATION — Mr. Harry Hall, President of the Alabama-West Florida United Methodist Foundation gave the report of the foundation. He mentioned deposits, executor of wills, memorials, funds, loans to churches, and urged individuals and churches to participate in this important program of the church.

Mr. Hall nominated the directors, and announced that Bishop Sanders has been elected as Executive Director, effective September 1, 1980.

Mr. Hall moved the election of the directors. The Reverend Curtis Ford noted that the report should be corrected to read First United Methodist, Slocomb. The report was adopted and the directors were elected. (See Division VIII).

PERSONAL PRIVILEGE — The Reverend Lester Spencer asked for a moment of personal privilege and expressed appreciation to Mr. Harry Hall for support of the Bishop's Convocation on Preaching and presented a plaque to him. Mr. Hall expressed thanks for this recognition.

Reverend Spencer presented a plaque to Bishop Sanders for his leadership and support of the Convocation on Preaching. The conference stood to express appreciation to Bishop Sanders.

RECOGNITION — Bishop Sanders presented the Reverend Monroe Lewis from the North Alabama Conference who in turn introduced several other ministers from North Alabama.

RESOLUTIONS — The Reverend C.E. Barnes moved that the resolution on the retaining of 30 percent of the Ethnic Minority Missional Priority Apportionment within the conference be approved. It was done.

The Reverend E.D. Ridgeway spoke to the resolution on the creation of the Special Committee on the Ethnic Minority Fund. He moved the adoption of the resolution. It was adopted. (See Resolutions).

CANDLER SCHOOL OF THEOLOGY — Bishop Sanders recognized Dr. John Stapleton, Candler School of Theology, Emory University, who stated that there are 175 graduates in this conference. These persons were asked to stand. Dr. Stapleton said that there are now 22 persons from this conference enrolled in Candler, and he expressed appreciation to the conference for their support.

CONFERENCE COUNCIL ON MINISTRIES — Mr. J. Wilson Patterson, Chairman of the Conference Council on Ministries, asked the members of the council to stand. He expressed thanks for their work and also that of the professional staff.

Mr. Patterson presented the Reverend C.E. Barnes, Executive Director of the council, who gave the report. Reverend Barnes expressed gratitude for the work of Mr. Wilson Patterson,

the committee chairpersons, and the staff. He called attention to the priorities on pages 62 and 63 of the brochure, and then moved the adoption of the report. It was adopted. (See Division VIII).

SEJ COUNCIL ON MINISTRIES — Miss Alice Lee, member of the Southeastern Jurisdictional Council on Ministries, gave the report of the council. She stated that the council could save some $4,000 by asking council members to speak on behalf of the organization rather than Dr. Ross Freeman, Executive Director, attempting to make the 17 different annual conferences.

Miss Lee shared information on the strength of the Southeastern Jurisdiction. It represents one-third of the total church membership.

ANNOUNCEMENTS — The Conference Secretary made several announcements.

BENEDICTION AND BLESSING — The Reverend Levi Knox gave the benediction and the blessing.

THIRD DAY — AFTERNOON SESSION

Montgomery, Alabama
May 27, 1980

OPENING — The conference assembled at 2:00 o'clock p.m., this day in the Delchamps Student Center of Huntingdon College for a business session with Bishop Carl J. Sanders in the chair. The conference sang "O for a Thousand Tongues to Sing," and Dr. Karl Stegall led in prayer.

ANNOUNCEMENT — The Reverend Davis Martin announced that some sixty persons have still not had their pictures made for the pictorial directory.

ORDER OF THE DAY — The Reverend Frank Scott, Chairman of the Committee on Higher Education and Campus Ministry, introduced the presentation of the Huntingdon Story and the needs of Huntingdon College.

Reverend Scott presented Dr. Allen Jackson, President of Huntingdon College, who spoke on behalf of the trustees of the college. Dr. Jackson asked the trustees to be presented to the conference by standing.

Dr. Jackson presented the request of the trustees that $300,000 be raised through the apportionment to Huntingdon College. He summarized the history of Huntingdon College and gave reasons why the support of the conference should continue, which included the record of the graduates in their fields, the opportunity for the church to maintain a beachhead.

Bishop Sanders clarified the procedure to be followed by the conference, and requested that a motion be placed on the floor.

Mr. Kenneth Cooper addressed the conference and stated that delegates needed a copy of the motion.

The Reverend Frank Scott presented the motion of the Committee on Higher Education and Campus Ministry that an amount equal to $2.75 per member for the Huntingdon-Birmingham Southern Fund for a total of $356,144.00 to be apportioned on the decimal formula for 1981, with the division to be: ninety percent for Huntingdon College and ten percent for Birmingham-Southern College. He also made a statement.

The Reverend Letcher Mitchell, Jr. asked to have the motion reread, and it was done.

Mr. Kenneth Cooper asked, "What is the 1980 division for Huntingdon College and Birmingham-Southern College?" Reverend Scott reported that the division was 80 percent to Huntingdon and 20 percent to Southern. Mr. Cooper wanted to know if this matter had been discussed with Birmingham-Southern College. The response was yes.

SUBSTITUTE MOTION — The Reverend Steve Dill, member of the Board of Trustees of Huntingdon College, read the substitute motion in which Huntingdon College would receive $3.00 per member and Birmingham-Southern would get 30 cents per member as two separate apportionments.

DISCUSSION — Mr. Cooper asked questions in regard to the reason for the money, as did the Reverend Letcher Mitchell, Jr. Dr. J.B. Nichols attempted to respond to the questions about the financial situation of Huntingdon. The Reverend Dick Wright stated that Bay Minette First paid all of its askings and Mr. Kenneth Cooper is a faithful member of that congregation. The Reverend Wright and the Reverend Douglas Newton both stated that the conference needs to hear the rest of the presentation.

MOTION — Mr. Bill Rish moved that we waive the rules and hear the entire report.

Dr. Allen Jackson presented the Reverend Chris Hughes, Chaplain of Huntingdon College, who spoke to the conference of his work.

The third reason for support of Huntingdon College was presented by Dr. Jackson —Financial need for educational program. The budget for 1979-80 and projected for 1980-81 is approximately $200,000 in the red.

The Reverend Letcher Mitchell, Jr. asked if the apportionment will continue year after year.

Mr. Tom LeMaster, Lay Delegate from St. Andrew in Pensacola, asked if the trustees of Huntingdon College are in favor of the substitute motion. Bishop Sanders responded that the trustees proposed the substitute. Mr. LeMaster asked which motion does the administration favor? Dr. Jackson responded saying, "the substitute." At this time Mr. LeMaster spoke in favor of the substitute motion.

The Reverend Steve Dill spoke to explain the substitute motion and urged the conference to approve the substitute. Dr. Paul Duffey spoke unofficially on behalf of Birmingham-Southern and said that either motion will be acceptable to the spirit of the relation of Huntingdon College to Birmingham-Southern College, but that he personally supported the main motion.

Mr. Dale Segrest, Lay Delegate from LaPlace Charge and a graduate of Huntingdon College, spoke supporting the college, saying, "You will know them by their fruits."

PREVIOUS QUESTION — The Reverend John Vickers moved the previous question. It was seconded and ordered.

MOTION — The Reverend Herb Sadler moved that the vote be by secret ballot. It was seconded. The motion was defeated.

FINAL STATEMENTS — The Reverend Steve Dill, mover of the substitute motion made a final statement, and then Reverend Frank Scott, mover of the main motion made his final statement. The Reverend Elvin Edgar asked the question of how much are we presently asked to pay to the Huntingdon-Birmingham Southern Fund and the answer given by Reverend Scott was two dollars, per member.

VOTE — Bishop Sanders read the substitute motion and called for the vote. The substitute was defeated. He then asked for the vote on the main motion. It was approved. (See Division VIII).

CHAPLAINS — The Reverend Douglas Williams introduced four chaplains to the conference, Chaplains Beckley, Perry, Horne and Cooper.

BIRMINGHAM-SOUTHERN COLLEGE — Bishop Sanders presented Dr. Neal Berte, President of Birmingham-Southern College, who spoke to the conference of the work of the college.

LAITY DINNER ANNOUNCEMENT — Mr. Jack Temple, the Conference Lay Leader, encouraged attendance at the Laity Dinner.

INTRODUCTION — Bishop Sanders introduced Dr. Joe Mitchell, member of the Virginia Conference, who spoke to the conference on his new book on the election of bishops of the southeast.

EVANGELISM — The Reverend Edward Chandler, Chairman of the Board of Evangelism, gave the report of the board, and expressed appreciation to Bishop Sanders for his support and the support of the conference. He spoke of the School of Evangelism and of the coming events sponsored by the board. He told of the Foundation for Evangelism and urged support. The report was approved. (See Division VIII).

CHURCH AND SOCIETY — The Reverend Neil McDavid, Chairman of the Board of Church and Society, gave the report of the board, expressing appreciation to board members. He read a statement, told of the board's activity in Impact, and urged attendance at the Conference School of Missions. Reverend McDavid moved the adoption of the report. It was done. (See Division VIII).

The Reverend Charles Butler spoke to a concern about alcohol and drug abuse.

ANNOUNCEMENTS — The Reverend Lloyd Kimbrough made several announcements.

PERSONAL PRIVILEGE — The Reverend Fletcher Howington asked for a moment of personal privilege and moved that the report of the Assembly Ground Commission be an order of the day for Wednesday morning following the Committee on the Journal report. It was done.

BENEDICTION — Reverend Howington gave the benediction.

THIRD DAY — EVENING SESSION

Montgomery, Alabama
May 27, 1980

OPENING — The conference assembled at 7:30 p.m. this day in Delchamps Student Center of Huntingdon College for the evening session with Bishop Carl J. Sanders in the chair. The conference sang, "Ask Ye What Great Things I Know" and the Reverend Ervin Dailey gave the opening prayer. The Reverend Lloyd Kimbrough, Conference Secretary, made several announcements.

EDUCATION — The Reverend Stanley Mullins, Chairman of the Board of Education, introduced the report of the board, expressing appreciation to the board and staff. He expressed appreciation of those responsible for the Sunday School Rally.

Mr. Danny Cartwright, Chairman of the Council on Young Adult Ministries, was presented. He expressed a deep concern about the lack of concern and support for the ministry to young adults. Appreciation was expressed to the Reverend Curtis Ford and Mrs. Caroline Cumbie for their support.

CAMPING COMMITTEE — The Reverend Linwood Lewis, Chairman of the Camping Committee, presented the report and expressed appreciation for support for the camping program.

COORDINATOR OF CHILDREN'S MINISTRIES — Mr. Mark Stewart, Conference Coordinator of Children's Ministries, spoke of the procedure for camp registration and of a forthcoming book, *Administer Weekday Programs For Young Children.*

SUNDAY SCHOOL COMMITTEE — The Reverend Lawson Boyan, Chairman of the Sunday School Committee, reported expressing appreciation for the rally support. He said that we had completed the first year of a five year plan of teaching yourself to teach. He urged every local church to celebrate the Sunday School on Rally Day in September. The conference sang a song about Sunday School to the tune of "Revive Us Again."

ADOPTION OF REPORT — The Reverend Russell Williams asked if marriage and family life responsibility is a part of the program of the Board of Education. Mrs. Carolyn Cumbie stated that events and goals were being developed under the Committee on Adult Ministries of the board.

Reverend Mullins moved the adoption of the report. It was done. (See Division VIII).

COMMITTEE ON HIGHER EDUCATION AND CAMPUS MINISTRIES — The Reverend Frank Scott, Chairman of the Committee on Higher Education and Campus Ministries, indicated changes in the report. He gave the nominations. Reverend Scott spoke summarizing the report and encouraged continual support for YES Scholarships, Methodist Student Day Offerings, and the Black College Fund. Appreciation was expressed to the committee. Reverend Scott moved the adoption of the report. It was approved. (See Division VIII).

AUBURN WESLEY FOUNDATION — The Reverend Dewey Fleming, Director of the Auburn Wesley Foundation, was introduced by Reverend Frank Scott, and he reported on the Methodist campus ministries in the conference. Reverend Fleming spoke of the students who had answered the call to missionary service.

AUBURN WESLEY FOUNDATION CHOIR — Reverend Fleming presented the Auburn Wesley Foundation Choir, under the direction of Mr. Earl Bracken, accompanied by Miss Amy Thompson. The choir sang a medley of hymns.

PRESENTATIONS — Reverend Fleming presented Mr. and Mrs. Tim Crawford who will be serving as US-2 to Henderson Settlement, Red Bird Missionary Conference. Mr. and Mrs. Mike Seay were presented and they will be serving at Vashti. Both of these couples have been members of the Wesley Foundation.

The conference was asked to stand while a prayer was given by Reverend Jerry Dooling for these two couples.

ADJOURNMENT — Bishop Sanders adjourned the conference for the evening.

FOURTH DAY — MORNING SESSION

Montgomery, Alabama
May 28, 1980

OPENING — The conference assembled in the Delchamps Student Center of Huntingdon College at 8:45 a.m. with Bishop Carl J. Sanders in the chair.

DEVOTIONAL — The Reverend Joseph H. Reams, presided at the devotional, "Call For Bread," read the scripture, Matthew 25:41-46, and gave the morning prayer. The conference sang "O Holy City, Seen of John." Reverend Reams gave the benediction.

COMMITTEE ON JOURNAL — The Reverend Winston Jay reported having read the minutes of the previous day and that they were in order. He moved their approval and requested the privilege to examine and approve today's minutes after the conference session. It was so ordered.

BOARD OF ORDAINED MINISTRY — Bishop Sanders announced that Disciplinary Question 37 and 18 had not been answered and called on the Reverend Lamar Spencer to answer the questions. Question 37, "Who has transferred out?" Bishop Sanders announced that Robert William Paulson had transferred to the Red Bird Missionary Conference, effective May 2, 1980, and C. Rudell Guess, transferred to the North Alabama Conference, effective June 2, 1980.

Question 18 was answered by Reverend Spencer that all the ministers were blameless.

ASSEMBLY GROUND COMMISSION — Mrs. Sue Bryd, Chairman of the Assembly Ground Commission, reported that 127 different United Methodist groups have used the facilities in 1979. She announced that a new set of rules, regulations, and policies has been implemented, asking the people to become familiar with them, and to continue to support Blue Lake in all areas.

BLUE LAKE CAMP — The Reverend Fletcher Howington, Director of Blue Lake Camp, was introduced by Mrs. Byrd, and he stated the report on Blue Lake was found on page 66 of the brochure. He also expressed appreciation to Mrs. Sue Bryd for her leadership of the Assembly Ground Commission.

RESOLUTION — The Reverend Henry Eddins read the resolution that had been on the table dealing with the Blue Lake charter and that would allow for nomenclature changes in the future of the by-laws. He moved its adoption and it was adopted. (See Resolutions).

NEW DIRECTOR — The Reverend Linwood Lewis who will be appointed the Blue Lake Director effective January 1, 1981, spoke to the conference on the need for capital funds. He explained a new program called "Blue Lake Partners" and announced that a brochure had been distributed to the conference.

ADOPTION OF REPORT — The Reverend Fletcher Howington moved the adoption of the report of the Blue Lake Assembly Ground. It was adopted. (See Division VIII).

BOARD OF PENSIONS — Mr. Wilson Patterson, Chairman of the Board of Pensions and Homes for Claimants, asked that the resolution concerning housing be withdrawn. He presented the Reverend John Parker, Secretary of the Board, who reported that the pension rate being sought for 1981 be $103.00 per service year. He corrected report one that the apportionment to pastoral charges for the pension and benefit program be $940,000 and moved its adoption.

Mr. Taylor, Lay Delegate from the First United Methodist Church in Milton, Florida, urged consideration of a need for cost of living raises and general improvements in the pension payments.

Report one was approved.

Reverend Parker moved the adoption of Reports 2, 3, 4, 5, 6, 7, 8, 9, 10 and 11. They were adopted.

Report number 12 was omitted from the brochure with references to housing allowances and utilities for retirees. Reverend Parker read the report and moved its adoption. Dr. C.H. Hildreth asked for a clarification from the Board of Pensions. Reverend Selman Bradley moved to amend the report to raise the amount from $2,500 to $3,000. The amendment was accepted by the Board of Pensions. The report was adopted. (See Division VIII).

ADDITIONAL YEARS OF CREDIT — The Reverend John Parker moved that two additional years of credit be granted to Reverend Clifford Abbott, and a total of 1¼ years for the Reverend Ray Whatley. The recommendation was accepted.

SPECIAL GRANTS — Reverend Parker presented a list of special grants from Board of Pension funds for individuals to supplement their pension. The report was adopted.

LOCAL PASTOR PENSION CREDIT — The Disciplinary Question 48 was answered by the Reverend John Parker listing local pastors receiving pension credit for 1979. The report was received and approved.

HOSPITAL AND MEDICAL PROGRAM — The Reverend John Parker reported that the Board of Pensions recommended that the conference use Blue Cross-Blue Shield for 1980-81.

Reverend Selman Bradley stated that he personally preferred Travelers Insurance and expressed concern over service. The Reverend Larry Bennett pointed out the recommendations from Lloyd's of London. The Reverend Russell Williams said that we need copies in writing of all three programs. Reverend R.L. Hoagland, Jr. asked if Lloyd's of London is being presented from the Board of Pensions. The answer given by the Reverend John Parker was "no." The Reverend John Vickers asked a series of questions, and answers were given.

SUBSTITUTE MOTION — The Reverend Paul A. Duffey moved that "the annual conference continue under the present hospital insurance plan (Travelers) during the 1980-81 Conference Year and request the Board of Pensions to bring before the next annual conference session a fully detailed analysis of the various plans available with any recommendation the Board of Pensions desires to make." The substitute motion was accepted by the Board of Pensions. The main motion now from the Board of Pensions was to remain with HMEP. It was approved. (See Division VIII).

PENSION FUNDING CRUSADE — The Reverend Lester Spencer presented the Reverend John Lane who is the Director of the Pension Funding Crusade. Reverend Spencer stated that 41 churches had paid 100 percent, while 46 churches had paid nothing. Conference-wide payments are now at 46 percent. Reverend Lane emphasized the need for followup. He asked that those who pledged be reminded once or twice a year.

Reverend Spencer spoke of the excellence of our Pension Funding Crusade, and moved the adoption of the report. It was adopted. (See Division VIII).

GULF SIDE — Bishop Sanders introduced to the conference Dr. Dennis Fletcher who, representing Gulf Side Assembly, spoke to the conference concerning Gulf Side and requested $1,000 be placed in the conference budget for Gulf Side.

ALABAMA COUNCIL ON ALCOHOL — Bishop Sanders presented Mr. Dan Irland and Mr. Jack Douglas of the Alabama Council on Alcohol, and Mr. Irland spoke to the conference on the work of his organization.

EQUITABLE SALARY — The Reverend Zedoc Baxter, Chairman of the Equitable Salary Commission, made the report of the Commission, speaking of the increases, and then moved the adoption. A question was asked by Dr. C.H. Hildreth in regard to the percentage that a local church must pay in order to qualify for equitable salaries. The report was adopted. (See Division VIII).

PERSONAL PRIVILEGE — Miss Alice Lee, on behalf of the Jurisdictional Delegation, in the absence of Dr. T.L. Butts who is hospitalized, presented a resolution supporting Dr. Paul Duffey for election to the Episcopacy. Reverend Thad Chesser moved to suspend the rules to consider the resolution. The resolution was approved by the conference standing. (See Resolutions).

AREA BOARD OF PASTORAL CARE AND COUNSELING — The Reverend Joe Lisenby, Chairman of the Area Board of Pastoral Care and Counseling, made the report. He stated that the director spent over 1100 hours in counseling during the year.

PROGRAM AND PLANNING COMMITTEE — Reverend Joe Lisenby presented Reverend Powers McLeod, Jr. who reported plans for a Convocation on Pastoral Care and Counseling to be held in November, 1981.

EXECUTIVE DIRECTOR — Reverend Lisenby presented Dr. Charles Alexander, Executive Director of the Area Board of Pastoral Care and Counseling, who spoke to the conference.

ADOPTION — Reverend Lisenby moved the adoption of the report. The report was adopted. (See Division VIII).

CONFERENCE BOARD OF THE LAITY — Mr. Jack Temple, Conference Lay Leader, made the report for the Conference Board of the Laity with particular emphasis on stewardship. Mr. Temple introduced three new district lay leaders and Mr. Harold Butts, Conference Director of United Methodist Men.

He moved the adoption of the report. It was done. (See Division VIII).

COMMISSION ON ARCHIVES AND HISTORY — The Reverend W. Thad Chesser, Chairman of Commission on Archives and History, made the report. He showed a book compiled by Mrs. J.B. Walton containing the history of each church in the Dothan District. He asked each district to do the same.

RESOLUTIONS — Reverend Chesser presented the resolution on the Conference Historical Society, and it was approved. He also presented a resolution concerning the Bicentennial celebration, and it was adopted. (See Resolutions).

ADOPTION OF ENTIRE REPORT — Reverend Chesser moved the adoption of the entire report. It was done. (See Division VIII).

PRESENTATION — Bishop Sanders asked Mr. L.A. Wiley, delegate from the Farm Hill United Methodist Church for 30 years to stand.

CERTIFICATE OF ORGANIZATION — Bishop Sanders presented a certificate of church organization to Dr. Mike Watson for Covenant United Methodist Church, Dothan, Alabama, and received the church into the conference.

Dr. Mike Watson spoke of the work and progress of the church, and introduced the lay delegate.

The Reverend Floyd Enfinger, Dothan District Superintendent, spoke to the conference expressing appreciation to the Dothan District, First United Methodist Church of Dothan, to the conference, and to all who made the new church possible.

MEMORIAL SERVICE — The Service of Commemoration was held under the direction of the Commission on Archives and History. The memorial sermon was given by Rev. Reba Wiley.

FOURTH DAY — AFTERNOON SESSION

Montgomery, Alabama
May 28, 1980

OPENING — The conference assembled at 2:00 p.m. this day in Delchamps Student Center at Huntingdon College for the afternoon session with Bishop Carl J. Sanders in the chair. The hymn "Blessed Assurance" was sung. The Reverend Ray Whatley led the conference in prayer.

INTRODUCTIONS — Bishop Carl J. Sanders introduced members of the North Alabama Conference visiting with us.

STANDING RULES — The Reverend John B. Nichols, Chairman, presented the proposed changes in the Standing Rules, with one amendment. The changes were adopted. (See Standing Rules — Division IV).

COMMITTEE ON NOMINATIONS — The Reverend J.O. Ellisor read the nominations of the Board of Managers for the Pastors' Assembly. They were elected. (See Division I).

CONFERENCE BOARD OF TRUSTEES — The Reverend J.O. Ellisor, Chairman, presented the report of the trustees and moved its adoption. It was adopted. (See Division VIII).

CREDIT UNION — The Reverend John Lane, President, reported for the Credit Union. The Reverend Lane urged all to become members. The report was approved. (See Division VIII).

PREACHERS AID — The Reverend Johnie McCurdy, President, presented the report of the nominating committee. The report and the nominations were approved. (See Divisions I and VIII).

RECOGNIZATION — The Reverend J.R. Helms was recognized for being a member of the board of the Preachers Aid Society for 41 years.

BOARD OF ECUMENICAL AND INTERRELIGIOUS CONCERNS — The Reverend Davis Martin moved the adoption of the printed report. The report was adopted. (See Division VIII).

COMMISSION ON WORSHIP — The Reverend Joe Reams, Chairman of the Commission on Worship, moved the adoption of the printed report. The report was adopted. (See Division VIII).

COMMITTEE ON CAREER PLANNING AND COUNSELING — The Reverend Rual Morris, Chairman, reported for the committee calling attention to the Workshop on Christian Vocations in 1981 and moved its adoption. The report was adopted. (See Division VIII).

JOINT COMMITTEE ON COMMUNICATIONS — The Reverend Davis Martin, Chairman of the Joint Committee on Communications, made the report of the committee. He presented the Reverend Robert Storey who spoke of the work in communications during the past year. Reverend Storey expressed appreciation to Bishop Sanders for the Bishop's Hour, and to those who help produce the "Daily Seed."

Reverend Martin moved the adoption of the report. It was approved. (See Division VIII).

THE METHODIST CHRISTIAN ADVOCATE — The Reverend Pete West, Chairman of the Board of Directors of The Methodist Christian Advocate, presented the report. Reverend West expressed appreciation to Dr. Herschel Hamner for his years of service as editor of the *Advocate,* and moved adoption by asking the conference to stand and express their appreciation to Reverend Hamner.

PRESENTATION — The Reverend West presented a plaque to Reverend Herschel Hamner who responded expressing his appreciation to the conference.

ADVOCATE — Reverend West referred the conference to Report 1 that states in 1981 the *Advocate* will celebrate its centennial.

EDITOR OF UNITED METHODIST REPORTER — Mr. Spurgeon Dunnam, editor of the United Methodist Reporter, was introduced by Reverend West. Mr. Dunnam spoke to the conference about the services of the United Methodist Reporter and the relationship to the *Advocate.*

ADOPTION OF REPORT — The Reverend West moved the adoption of Reports No. 1 and 3. Mr. Mark Stewart asked a question about priority funding and Reverend Joe Ed Hastings stated that the Council on Finance and Administration had not discussed the matter, but will do so. He stated that priority funding means salaries will be guaranteed. The reports were adopted. (See Division VIII).

PERSONAL PRIVILEGE — Dr. John Thomas asked for a moment of personal privilege and extended to Bishop Sanders an invitation to lecture at George C. Wallace Community College.

ADOPTION OF REPORT — The Reverend Edward Cotten, called attention to the fact that the conference had not voted on Report No. 2 of the Christian Advocate. He moved it be adopted. It was done.

PERSONAL PRIVILEGE — Dr. Paul Duffey read a resolution on behalf of the conference, expressing appreciation to Bishop Sanders naming him an honorary member of the conference. It was seconded, and approved. (See Resolutions).

PROPERTY RESOLUTIONS — The Reverend Lester Spencer read property resolutions regarding Plateau and Oakdale United Methodist Churches. They were approved. (See Resolutions).

The Reverend Robert Collins read resolutions regarding St. Pauls #2, Evans Chapel on Bashi Charge, Halsell on the Lisman Circuit, Shiloh on the Oak Grove Circuit, and Mt. Sterling United Methodist Churches. They were approved. (See Resolutions).

A question was asked by Reverend Thad Chesser on why the Mt. Sterling United Methodist Church is being given to the Choctaw Historical Society when the Conference Historical Society has not been approached. Reverend Collins stated that the Choctaw Historical Society had asked to restore this building for their use and it had been discussed by the district officials and the Cabinet.

MOTION TO TABLE — Reverend Chesser moved to table the resolution for a year to study. It was seconded. The motion was defeated.

APPROVAL — The resolution relating to Mt. Sterling was approved. (See Resolutions).

PROPERTY RESOLUTIONS CONTINUED — Reverend Collins read a report related to the New Hope United Methodist Church. It was approved. (See Resolutions).

The Reverend Floyd Enfinger read a resolution to sell property to New Tabernacle. It was approved. (See Resolutions).

The Reverend John Vickers read three resolutions regarding property — Glenn Chapel, Shiloh, and Gentry Chapel. All three were approved.

The Reverend Henry Eddins read a resolution regarding New Hope. It was adopted.

The Reverend Lloyd Kimbrough presented a property resolution on Bahoma United Methodist Church . It was adopted. (See Resolutions).

CONFERENCE STATISTICIAN — The Reverend Charles Langford, Conference Statistician, reported a net membership gain of 1254 and an increase of 567 in Sunday School enrollment. The report was accepted and adopted. (See Statistical Tables).

SUZANNA SINGERS — The Suzanna Singers, composed of the wives of the ministers in the conference, sang several selections under the direction of Mrs. Lawson Bryan.

OFFERING — The Reverend Neil McDavid moved that an offering be taken for the expenses of the Suzanna Singers. It was approved and the offering was taken.

PERSONAL PRIVILEGE — Miss Alice Lee rose to ask for a moment of high personal privilege for the Reverend E.D. Ridgeway who in turn asked Mrs. Carl Sanders to be escorted

to the stage by Dr. Michael Watson. Others were called to the stage, Mr. Harrison DeShields, Mrs. E.D.Ridgeway, and Mrs. Amanda Burton. The Reverend Ridgeway spoke to the conference praising Bishop Sanders for his concern and efforts in behalf of the Ethnic Minority Local Church in the Alabama-West Florida Conference. He noted that there were three annual conferences when he came, now two.

Reverend Ridgeway presented Mr. DeShields who presented a watch to Bishop Sanders.

Bishop Sanders responded to the presentation with words of appreciation.

Mrs. Alverta Hughes was requested to come to the platform.

Reverend Ridgeway introduced Mrs. Amanda Burton and she presented Mrs. Sanders a dozen red roses, and Mrs. Hughes presented Mrs. Sanders a watch.

Reverend Ridgeway presented Mrs. Ridgeway who presented Bishop and Mrs. Sanders with a card and Mrs. Ridgeway read it to the conference. Afterwards Reverend Ridgeway spoke of the history of the years since merger. A net increase of 487 was reported in the Black Church since merger. Six new churches have been built, two new parsonages, and an educational building, and there are four other churches in the planning stage for new buildings. Thirteen persons have been recruited for the ministry.

APPOINTMENTS BEYOND THE LOCAL CHURCH — NON-UNITED METHODIST RELATED AGENCIES — Bishop Sanders read the appointments to non-United Methodist related agencies. The conference gave the needed two-thirds majority approval.

DISCIPLINARY QUESTION 63 — In answer to Disciplinary Question 63: "Where are the preachers stationed for the ensuing year?" Bishop Sanders read the appointments. (See Division VII). The appointments of Diaconal Ministers, answering Disciplinary Question 65, were included in the appointments read by Bishop Sanders (See Division VII).

ANNOUNCEMENT — The Reverend J.O. Ellisor announced that there will be a banquet honoring Bishop and Mrs. Sanders at Huntingdon College on June 27.

The conference stood and sang "God Be with You Till We Meet Again" and adjourned SINE DIE with a prayer and benediction pronounced by Bishop Sanders.

Carl J. Sanders

Carl J. Sanders, Resident Bishop

Lloyd H. Kimbrough

Lloyd H. Kimbrough, Secretary

We, the Committee on Journal, have read the Daily Proceedings of the 152nd Annual Session of the Alabama-West Florida Conference. We have made some corrections and additions. With these changes, we approve the minutes of this session.

THE COMMITTEE ON JOURNAL
Letcher C. Mitchell, Jr.
Winston D. Jay

DIVISION VI — THE MINUTE QUESTIONS

THE BUSINESS OF THE ANNUAL CONFERENCE

The Minutes of the Alabama-West Florida Annual Conference held in Montgomery, Alabama at Huntingdon College from May 25, 1980, through May 28, 1980, Bishop Carl J. Sanders, Presiding. Date when organized: 1808. Number of this session: 152nd.

PART I — ORGANIZATION AND GENERAL BUSINESS

1. Who are elected for the quadrennium:
Secretary? Rev. Charles Langford, P.O. Box 36, Livingston, Ala. 35470.
Statistician? Rev. Edward Cotten, P.O. Box 66, Molino, Fla. 32577.
Treasurer? Mr. Art Copper, P.O. Box 700, Andalusia, Ala. 36420.

2. Is the Annual Conference incorporated? Yes.

3. Bonding and auditing:

a) What officers handling funds of the conference have been bonded, and in what amounts? Mr. Art Copper, Treasurer, $50,000.

b) Have the books of said officers or persons been audited? Yes (See Financial Reports).

4. What conference councils, boards, commissions, and committees have been appointed or elected?

a) Councils: Council on Ministries, Council on Finance and Administration.

b) Boards: Board of Church and Society, The Board of Evangelism, Board of Global Ministries (Missions), Board of Diaconal Ministry, Board of Pensions and Homes For Claimants, Conference Board of the Laity, Area Board of Pastoral Care and Counseling, Board of Ordained Ministry, Board of Trustees of the Annual Conference, Board of Health and Welfare Ministries, Board of Ecumenical and Interreligious Concerns.

c) Commissions: Commission on Archives and History, Commission on Equitable Salary, Commission on Religion and Race, Commission on the Status and Role of Women, Commission on Worship, Assembly Ground Commission, Commission on Town and Country Work.

d) Committees: Committee on Investigation, Committee on Episcopacy.

Other conference committees: Joint Committee on Communications, Committee on Career Planning and Counseling, Committee on Higher Education and Campus Ministry.

e) Conference United Methodist Women.

f) Conference United Methodist Men.

g) Conference Council on Youth Ministry.

h) District Boards of Church Location and Building.

i) Committees on District Superintendency.

j) District Committees on Ordained Ministry.

5. Have the secretaries, treasurers, and statisticians kept their respective records according to the forms prescribed by The United Methodist Church? Yes.

6. What is the report of the statistician? See Statistical Tables.

7. What is the report of the treasurer? See Statistical Tables.

8. What are the reports of the district superintendents as to the status of the work within their districts? See Statistical Tables.

9. What is the schedule of equitable salaries for pastors? Full Connection: $11,700; Probationary Member: $11,700; Associate Member: $10,300; Seminary Student (Single): $8,600; Seminary Student (Married): $9,600; Full Time Local Pastor: $9,700; Student Local Pastor (Married): $7,400; Student Local Pastor (Single): $6,800.

10. What amount has been apportioned to the pastoral charges within the conference to be raised for the support of the district superintendents for the ensuing year? $280,000.

11. What amount has been apportioned to the pastoral charges within the conference to be raised for the support of the pension and benefit programs of the conference? $940,000.

12. What are the apportionments to this conference:

a) For the World Service Fund? $388,017.

b) For the Episcopal Fund? $69,715.

c) For the General Administration Fund? $40,166.
d) For the Interdenominational Cooperation Fund? $15,683.
e) For the Ministerial Education Fund? $188,616.
f) For the Black College Fund? $87,553.
g) For the Temporary General Aid Fund? $17,592.
h) For the Missional Priorities Fund? $68,188.
i) For the Mass Communications Fund? $12,992.

13. What is the percentage division between World Service and conference benevolences for the current year: World Service? 44.77%, Conference benevolences? 55.23%.

14. What United Methodist institutions or organizations are approved by the conference for pension responsibility? The Alabama-West Florida Conference Council on Ministries; The Assembly Ground Commission; The Wesley Foundation at Auburn; The Director of the Pension Funding Crusade and Homes for Claimants.

15. Conference and district lay leaders:
a) Conference lay leader: Mr. Jack Temple, 7222 Klondike Rd., Pensacola, Fla. 32506.
b) Associate conference lay leaders: No one.
c) Who are district and associate district lay leaders? Andalusia District: Mr. John Stair, Milligan, Ala. 32537. Demopolis District: Mr. Sam Graves, P.O. Box 359, Demopolis, Ala. 36732. Dothan District: Mr. Charles Weeks, 705 Wildwood Ave., Dothan, Ala. 36301. Marianna District: Mr. Hughie Infinger, Red Bay Station, Ponce de Leon, Fla. 32455. Mobile District: Mr. W.V. McRaney, 41 Yester Oaks, Mobile, Ala. 36608. Montgomery District: Mr. Wade Segrest, Rt. 1 Box 22, Shorter, Ala. 36075. Pensacola District: Mr. James C. Byrd, 836 Madison Dr., Pensacola, Fla. 32505. Selma District: Mr. John Sherrer, 137 Satterfield, Selma, Ala. 36701. Troy District: Mr. Henry Greer, 401 Flavia Cr., Troy, Ala. 36081.

16. What local churches have been:
a) Organized? Dothan District: Covenant Church; Mobile District: Christ Church.
b) Merged? None.
c) Discontinued or abandoned?
DEMOPOLIS DISTRICT: Shiloh, Oak Grove Charge; Halsell, Lisman Charge; Evans Chapel, Bashi Charge; St. Paul No. 2, Geiger Charge.
MOBILE DISTRICT: Oakdale Church; Plateau Church.
d) Relocated and to what address? None.
e) Changed name of church? **Former Name:** Mobile District: Broad Street; **New Name:** St. Paul.
f) Transferred this year into this conference from other United Methodist conference(s) and with what membership? None.
g) What other changes have taken place in the list of churches? St. Mark, Montgomery in the process of moving from S. Perry St. to Troy Highway.

17. What changes have been made in district and charge lines?
ANDALUSIA DISTRICT:
Add Friendship to New Bethel to form one Charge.
Take Sparta Hill from St. Paul, Evergreen to form a separate Charge.
DEMOPOLIS DISTRICT:
Dissolve the Lower Peach Tree Charge.
Add Lower Peach Tree to Bashi.
Add Cane Creek to Bashi.
Add Half Acre to Coke's Chapel.
DOTHAN DISTRICT:
Dissolve the Madrid-St. Mary Charge.
Add Madrid to Whitaker from the Piney Grove Charge to form Madrid-Whitaker Charge.
St. Mary becomes a Station.
MARIANNA DISTRICT:
Divide the Cypress-Grand Ridge Charge making stations of each.
MOBILE DISTRICT:
Divide Whistler-Hubbard Memorial with each becoming a Station.
Divide Wilmer-Tanner Williams with each becoming a Station.
MONTGOMERY DISTRICT:
Divide Pine Grove-Beulah with each becoming a Station.
TROY DISTRICT:
Take Hill's Chapel from Shady Grove and add to LaPine.

PART II — PERTAINING TO MINISTERIAL RELATIONS: ORDAINED MINISTERS AND LOCAL PASTORS

18. Are all the ministerial members of the conference blameless in their life and official administration? Yes.

19. Who constitute the Conference Committee on Investigation? J.O. Ellisor; E.D. Ridgeway; Marcus H. Chandler; Steve F. Dill; Reba Wiley.

Alternates: Neil McDavid; Frank Furr; Richard Walker, Jr.; Jimmie R. Spikes; George Sedberry.

20. a) Who have received the certificate of candidacy for ordained ministry? Ronald Alderman; James A. Andrews, Jr.; Billy Bilbro; David Lee Bromstad; Mary Beth Cloyd; Howard Curtis; John Thomas de Jarnette, Jr.; Lewis A. Doan; Neil C. Epler; Arvid Michael Gates; Leroy Winchester Greenlaw; Paul T. Griffin; Dan Godwin; David Long; Ben D. Kimbrough; Daniel W. Morris; William David Moseley; Kenneth Eugene Furr; Clinton Graham; Leon Edward Matthews, Jr.; Glenn Hugh Smith; Cecil E. Jackson; Joseph S. Lay, Jr.; Ernest Saint; Ray C. Lane, Jr.; C.W. Steverson.

b) Who have completed the studies for the license as a local pastor, but are not now appointed? Addie June Hall; Arvid Michael Gates and Dolphus Stephen Jones.

21. Who are approved and appointed as:

a) Full Time Local Pastors and what progress has each made in the Course of Study? James Augustus Anthony (Complete); Danny Martin Barfield (1st Yr.); Ray Donald Barfield (1st Yr.); Johnny Marion Belcher (2nd Yr.); Robert Thurman Bennett (Complete); David Lee Bromstad (1st Yr.); Naomi Jane Prestcott Brown (Complete); Baston LaFon Butler (5th Yr.); John Cornelius Burroughs (Complete); Philip Duncan Craddock (1st Yr.); Colin E. Curtis, Sr. (2nd Yr.); John Thomas de Jarnette, Jr. (1st Yr.); Russell Clarence Fortney (1st Yr.); Kenneth Eugene Furr (1st Yr.); Coy Junior Gaddis (Complete); Arvid Michael Gates (1st Yr.); Lister Bates Grant (3rd Yr.); Clayton Randall Green (4th Yr.); Leroy Winchester Greenlaw (1st Yr.); Notman Franklin Hodges, Sr. (1st Yr.); Joseph Amos Holloway, II (4th Yr.); James Howard (Complete); William Norman Hust (5th Yr.); William Vernon Hutto (Complete); Johnny Winston Johnson, Jr. (Complete); Jessie Daniel Joyner (Complete); Charles Ray Kelly (3rd Yr.); Everett Vergil Killman (5th Yr.); Bennie D. Kimbrough (2nd Yr.); Levi Davis Knox (5th Yr.); Willard Jay Koetje (1st Yr.); Marion Mike Landen (5th Yr.); Ray Clinton Lane, Jr. (1st Yr.); Dewey Lee Lolley (Complete); Philip Eugene McVay (1st Yr.); Charles Fredric Melvin (5th Yr.); Claren Donnell Monday (Complete); William David Moseley (1st Yr.); David Alexander Murray (Complete); Daniel Whitfield Rhodes (Complete); Ernest Emory Saint (2nd Yr.); David Gordon Shepard (3rd Yr.); Jeffrey Lee Spicer (2nd Yr.); Donald Allen Spivey (1st Yr.); Tommy Joe Stringer (1st Yr.); Robert Jackson Thompson (Complete); Alvin Earl Watson (Complete); Tommy Earl Whiddon (5th Yr.); Emmett LaFayette White (Complete); Cullen Bryant Wilson (2nd Yr.); Charles Rudolph Wimberly (5th Yr.); Timothy Youngblood (3rd Yr.).

b) Part Time Local Pastor and what progress has each made in the Course of Study? Ronald Alderman (1st Yr.); Loonie Terrell Andrews (Complete); Wilburn Gary Armstrong (3rd Yr.); Michael Bradley Bledsoe (3rd Yr.); Lester Eugene Cassidy (1st Yr.); William McKinley Chisolm (5th Yr.); Lewis Andrew Doan (1st Yr.); Larry Wayne Dykes (2nd Yr.); William A. Floyd (2nd Yr.); William Walton Funchess, Jr. (1st Yr.); Julia Ann Kelly Garrett (3rd Yr.); Joe William Gissendaner (Complete); Bobby Wayne Grice (Complete); Paul Bryant Griffin (1st Yr.); Addis I. Habbard (2nd Yr.); Addie June Hall (5th Yr.); Thurston Edison Hamby (Complete); James Lee Harbert (4th Yr.); Johnnie William Herring (3rd Yr.); Glen Higdon (4th Yr.); James W. Hinson (1st Yr.); Claude Wilson Keenam (3rd Yr.); Harry Bruce Kemper, Jr. (Complete); Herbert John Ladnier (5th Yr.); William Franklin Leavins (2nd Yr.); Henderson Hiram Lewis (Complete); Thomas Russell Lewis (Complete); Donald Douglas Lolley (4th Yr.); James Hearlon Lolley (4th Yr.); David F. Long, Jr. (1st Yr.); Ruth Priscilla Mims Marcus (Complete); Henry Clay Moore (5th Yr.); Albert Roy Morrow, Jr. (Complete); Charles McGowin Parker (Complete); Luther Earl Powell (Complete); Shirley Robinson, Jr. (1st Yr.); Philip Donovan Shanks (2nd Yr.); Thomas Eugene Smith (2nd Yr.); Charles W. Steverson, Jr. (1st Yr.); Arnold Lamar Tillman (Complete); Henry Laurence Tillman (Complete); Samuel Ellis Trent, Sr. (1st Yr.); Olen Rankin Tyler (2nd Yr.); Walter Perry Vickers (Complete); Troy Lee Walsingham (1st Yr.); Billie Ray Westbrook (2nd Yr.); James Herbert Whatley (3rd Yr.).

c) Student Local Pastors and in what school are they enrolled? James Allen Andrews, Jr. (Huntingdon); Ronald Terry Ball (Candler); Ronald E. Browning (Asbury); Mary Beth (Robinson) Cloyd (Meth. Theol. of Ohio); William Elwell (Duke Divinity); Cecil Earl Jackson, Jr. (Huntingdon); Joseph Lay, Jr. (Huntingdon); Charles Michael McKnight (Candler); Hays McKay, Jr. (Candler); Donald Joseph Phillips (Montevallo); Jamie Pickard (Duke Divinity); James David Reece (Asbury); Phillip O'Neal Ridgeway (I.T.C.); Rosemary Florence Ritter (Livingston State); Marcus Hugh Rosser (Candler); Bruce Willard Sheffield (Asbury); Glann Hugh Smith (Huntingdon).

d) Students of other denominations in a school of theology listed by the University Senate serving as local pastors? No one.

22. What ministers in good standing in other Christian denominations have been approved under the provisions of par. 426.4 for service as pastors of charges? No one.

23. Who are elected Associate Members? Roy Martin Ash; Richard Allen Bennett; Lunnie Bradley Capell; Elmer Glen Dunnavant.

24. Who are elected as Probationary Members:

a) Under the provisions of par. 415? Danny Ray Arnold; Charles Edward Fail; Richard Douglas Ford; Russell Forrest Fulford; Tony Mark Ledbetter; Oakley Webster Melton, III; Gary Ross Miller; William Raymond Mixon, Jr.; Daniel Wesley Morris; Edward Madoc Thomas; Charles Richard Turner.

b) Under the provisions of par. 416.1? No one.

c) Under the provisions of par. 416.2? No one.

25. Who are continued as Probationary Members and what progress have they made in their ministerial studies:

a) As students in approved schools of theology? Joe Henry Carmichael (Post Grad —Perkins); James Emmett Claunch (3rd Yr. — Oral Roberts); John Fulton Edwards (3rd Yr. —Emory); Paula Elizabeth Gilbert (Post Grad — Duke); William Edward Grant (2nd Yr. —Emory); James Richard Holmes (2nd Yr. — Emory); James Roy Jeffcoat (Post Grad —Drew); Alton Evans Moore, Jr. (2nd Yr. — Emory); Larry Fleming Pullem (3rd Yr. — Emory); Michael Bland Simmons (3rd Yr. — Yale); Timothy Ross Trent (2nd Yr. — Emory).

b) In the advanced ministerial course of study? Robert Glenn Garrett (Complete); Michael Charles Robinson (2nd Yr.).

c) Graduates of approved schools of theology serving under full-time appointment? Cathy Ilene Adkins; Rurel Reuben Ausley, Jr.; Alva Ellsworth Beers; Howard LaFayette Bozeman, Jr.; George Carver Foxx; Robert Bruce Johnson; Lynn Smilie Nesbitt; James Henry Overbeck; Gary Randolph Perry; George Edward Shehee; Kenneth Roy Taylor; Gary Dee Williams; Donal Walsingham.

26. Who have been admitted from other Christian denominations:

a) As Associate Members? No one.

b) As Probationary Members? No one.

27. Who are elected as ministerial Members in Full Connection? Daniel Arthur Bailey; Paul Lawrence Bryars; James Danny Doss; Mary Elizabeth Garner; Cooper Rudell Guess, Jr.; Lauren Lamar Helverston; Christopher Beaumont Hughes; Cecil Lee Shirey; Jeffrey Ray Spiller; William Judson Stinson; Timothy Higgins Thompson.

28. What Probationary Members, previously discontinued, are readmitted? No one.

29. Who are readmitted:

a) As Associate Members? No one.

b) As Members in Full Connection? Luther Aubrey Gandy.

30. What retired members have been made effective:

a) As Associate Members? No one.

b) As Members in Full Connection? Ennis George Sellers.

31. Who have been received by transfer (par. 515.5, 731.2h)? Earl LaFayette Ballard (PM), S. Georgia, May 26, 1980; Douglas Knight, W. Michigan, May 26, 1980.

32. Who are transferred in from other Methodist denominations? No one.

33. Who have been elected and ordained deacons (par. 449):

a) As Associate Members (par. 449.1)? No one.

b) As Probationary Members? Danny Ray Arnold; Charles Edward Fail; Richard Douglas Ford; Russell Forrest Fulford; Tony Mark Ledbetter; Oakley Webster Melton, III; Gary Ross Miller; William Raymond Mixon, Jr.; Daniel Wesley Morris; Edward Madoc Thomas; Charles Richard Turner.

34. Who have been elected and ordained elders:

a) As theological graduates? Daniel Arthur Bailey; Paul Lawrence Bryars; James Danny Doss; Mary Elizabeth Garner; Cooper Rudell Guess, Jr.; Lauren Lamar Helverston; Christopher Beaumont Hughes; Cecil Lee Shirey; Jeffrey Ray Spiller; William Judson Stinson; Timothy Higgins Thompson.

b) As Probationary Members previously Associate Members? No one.

35. What ministers, coming from other Christian denominations, have had their orders recognized?

a) As deacons? No one.

b) As elders? No one.

36. Who have been elected or ordained as a courtesy to other conferences?

a) Elected: As Associate Members? No one. As Probationary Members? No one. As Members in Full Connection? No one.

b) Ordained after election by this conference: Deacons? No one. Elders? No one.

c) Ordained after election by other conferences: Deacons? No one. Elders? No one.

37. Who have been transferred out (par. 515.5)? Archie B. Coleman (FTLP), Mississippi, May 26, 1980; Cooper Rudell Guess, Jr. (FC), North Alabama, June 2, 1980; Robert William Paulson, Jr. (PM), Red Bird Mission, May 2, 1980.

38. Who are discontinued as Probationary Members? Samuel Ted Stewart.

39. Who have been granted honorable location? Gary Pierce Wright, May 26, 1980; David C. Keebler, May 26, 1980.

40. Who have had their conference membership terminated:

a) By action of the Annual Conference? No one.

b)By surrender of the ministerial office? John Franklin Wesley (FC), May 26, 1980; Fred Hamilton Young (AM), June 3, 1979.

c) By withdrawal to unite with another denomination? No one.

d) By withdrawal under complaints or charges? No one.

e) By judicial procedure (expelled)? No one.

41. Deceased:

a) What Associate Members have died during the year? Effective: James Crawford Jones, b. January 18, 1925, d. July 6, 1979, Associate Member 1969; Edward William Tracy, b. June 15, 1919, d. January 15, 1980, Associate Member 1969. Retired: Ashley Drew Grissett, b. December 14, 1900, d. November 20, 1979, Associate Member 1969.

b) What Probationary Members have died during the year? No one.

c) What Members in Full Connection have died during the year? Effective: Ralph Wesley Nichols, b. May 8, 1923, d. July 22, 1979, Full Connection 1949. Retired: Earnest Alfred Childs, b. December 13, 1898, d. October 21, 1979, Full Connection 1912; Charles J. Johnson, d. March 5, 1980, Full Connection 1941; Walter O'Neal Phillips, b. March 15, 1892, d. October 10, 1979, Full Connection 1913; James Edward Tate, b. October 6, 1894, d. September 4, 1979, Full Connection 1919; Marvin Leslie Warwick, b. October 6, 1910, d. June 6, 1979, Full Connection 1936; Hugh Emmett Wilson, Jr., b. January 6, 1909, d. December 25, 1979, Full Connection 1939.

d) What local pastors have died during the year? No one.

42. Who are the ministers on leave of absence and for what number of years consecutively has each held this relation? Billy Joe Bass (FC) (4th Yr.); James Newell Hosey, Jr. (FC) (2nd Yr.); Raymond H. Lieber (FC); James Andrew Lipscomb (FC) (5th Yr.); Michael Robinson (PM); Curtis Raymond Smith (FC) (4th Yr.); Calvin Dwight Wooten (FC) (5th Yr.); Gary Pierce Wright (FC) (1st Yr.).

43. Who are granted sabbatical leave? Jesse P. Shakelford, May 26, 1980.

44. What actions have been taken concerning disabled ordained ministers and local pastors?

a) What ordained ministers were granted disability leave since the last Annual Conference session? William Melvin Haas, Jr. (FC), October 1, 1979.

b) What ordained ministers have had their disability leave terminated since the last conference session? No one.

c) What ordained ministers are granted disability leave at this session? Paul Marsh Anthony; Oliver Childs Brown, III; Eugene Doddridge Caddell; William Melvin Haas, Jr.; Robert Lee Hagood; Jack Holland; Ralph Ezell Howell (AM); William Jennings Hughes; Coyt Herbert Jordan, Jr.; Grady Edward Moates.

d) What local pastors have been recommended by the Joint Committee on Disability for disability benefits during the ensuing year? Warren Hilton Brooks.

45. What members in Full Connection have been retired:

a) This year? Lucy Campbell Hathaway; Arthur Fletcher Howington (Effective Dec. 31, 1980); Lloyd Hunter Kimbrough; Arthur Lee Martin; Robert Glenn Massingale; Marion Clyde Mathison; James Hamilton Moore; Earl Craig Portis; Lee Roy Spencer.

b) Previously? Ellis LaFayette Andrews; Robert Smith Andrews; James A. Anthony, Jr.; William Brunson Atkinson, Sr.; William Rufus Bailey; Moses Shofner Baldwin; Wallace Grady Barnes; Athal Ford Beasley; Wilmer Rudolph Bottoms; Edmund O'Dell Bradley; Selman David Bradley; Marion Sanford Brantley; Albert Cronin Britt; Emnory Hill Brown; Joseph Hardie Bullington; Wilbur Orlando Calhoun; Karl Clarence Campbell, Jr.; Glenn Phillip Cantrell; Thorwald Leroy Christensen; Arthur McCoy Carlton; Henry Frank Chunn; Arthur Bernard Clausen; Charles Anson Corbitt; Fred Leland Davis; John Thaddeus Ellisor; Marshall Graydon Ford; Conrad Clifton Garner; Luther Stanley Gilmer; Henry Tate Grayson; Wallace Terrell Green; Welton Gregory; Jacob Columbus Guy; Edward Lester Hardin; Thomas Summerford Harris; Larce Bascomb Headley; Joel Robert Helms; Charles Henry Hildreth; George Oliver Hughen; Samuel Ellison Hudgens; William Jennings Hughes, Sr.; Daniel Jones; Joseph Macon Johnson; Robert Erskine Johnston; George Wesley Kerlin; Gerald Lightfoot King; Robert Irving Lawrence; John Inge Lewis; Warren L. Lindsey; Joseph Matthew McKinney; R.J. Marcus; Usher Lee Martin; Ogden Vance Mason; Cecil Aubrey Massey; Hiram Paul Mathison; Ovie Wilson Mathison; Horatio J. Matthews; Acton Elijah Middlebrooks; Donald Eugene Montgomery; John Bransford Nichols; Harry V. Richardson; Raymond Henry Schneider; Charles Hermon Seibert; Oliver Michael Sell; Merlin Pierce Shell; Angus Morgan Shirah; William Carl Simpson; Alton Brooks Tanton; Andrew Spencer Turnipseed; Carlos Mozel Tyndal; Alvin Hernon Vanlandingham; Omar Hiram Vanlandingham; Marvin Keron Vickers, Sr.; Wilbur Latimer Walton; David Richard White; Daniel Cleveland Whitsett; Obediah Dumas Williams; Comer William Woodall; James Abraham Zellner.

46. What Associate Members have been retired:

a) This year? Elmer Dunnavant; Wayland Hoyt Stevenson.

b) Previously? Clinton Henry Chandler; Hermon Minter Conner; Porter Bige Daniels; Alton Benjamin Green; Robert Coleman Harrington; William Carnie Jernigan; Aaron Quincy Mixon; Earline Owen; Luther Thomas Williamson.

47. Who have been recognized as retired local pastors:

a) This year? No one.

b) Previously? Horace Coy Allman; James Andrew Dinkins; Erroll L. Fralish; Henry Ernest Greenhill; Daniel Norton Guy; Mrs. Loudie Estelle Harrington; Alphie Lee Hutto; Ezell Gaston Pope; Charles Sydney Syfrett.

48. What local pastors are granted pension credit on account of approved full-time service during the past year? Martin Roy Ash; Richard Allen Bennett; Robert Thurman Bennett; John Cornelius Burroughs; Naomi P. Brown; Baston Lafon Butler; Lunnie Bradley Capell; Archie Bernard Coleman; Colin E. Curtis, Sr.; Elmer Glenn Dunnavant; Russell Clarence Fortney; Russell Forrest Fulford; Coy Junior Gaddis; Lister Bates Grant; Clayton Randall Green; Joseph Amos Holloway, II; James Howard; William Norman Hust; William Vernon Hutto; Johnny Winston Johnson, Jr.; Jessie Daniel Joyner; Everett Vegil Killman; Bennie D. Kimbrough; Levi Davis Knox; Charles Frederic Melvin; Claren Donnell Monday; David Alexander Murray; Daniel Whitfield Rhodes; Earnest E. Saint; David Gordon Shepard; Jeffrey Lee Spicer; Tommy Joe Stringer; Alvin Earl Watson; Tommy Earl Whiddon; Emmett LaFayette White; Charles Rudolph Wimberly; Timothy Youngblood.

b) What ministers of other Christian denominations, qualifying under the provisions of par. 426, are granted pension credit on account of approved full-time service during the past year? No one.

49. Changes in ministerial membership: What is the number of ordained ministers:

a) Elected as Associate Members? 4; b) Elected as Probationary Members? 11; c) Admitted from other Christian denominations? 0; d) Elected as Members in Full Connection? 11; e) Readmitted? 1; f) Retired made effective? 1; g) Transferred in? 2; h) Transferred out? 2; i) Discontinued as Probationary Members? 1; j) Honorably located? 2; k) Terminated by action of the Annual Conference? 0; l) Withdrawn? 0; m) Expelled? 0; n) Deceased? 10.

50. What is the number of:

a) Pastoral charges? 432; b) Local churches? 727.

51. What is the number of ordained ministerial members of the Annual Conference?

Categories	Members in Full Connection	Probationary Members	Associate Members
Pastors and District Superintendents	245	23	32
Appointments Beyond the Local Church: Within United Methodist Connectional Structures, Excluding District Superintendents (par. 454.1a)	37		
Appointments Beyond the Local Church: Extension Ministries (par. 454.1b)	22		
Appointments Beyond the Local Church: Other Valid Ministries (par. 454.1c)			
Appointments to Attend School (64d)		13	
On Leave of Absence (42)	7	1	
On Sabbatical Leave (43)	1		
On Disability Leave (44c)	10	1	
Retired (45, 46)	88		11
Total Number, Ministerial Members	410	38	43
Grand Total, All Conference Ministerial Members	491		

52. What is the number of:
a) Local pastors? 137
b) Ministers of other denominations approved for service as pastors of charges? None.
c) Retired members of other conferences or other denominations serving as pastors of charges? None.

PART III — DIACONAL MINISTERS

53. Who are consecrated this year as diaconal ministers? Jeffrey G. Hummel; Dottie Kyle Lovelady; Sue McGhee Parnell.
54. Who are reinstated as diaconal ministers? No one.
55. Who are transferred in as diaconal ministers? Ruth E. Penton, Texas, May 26, 1980; Blair Richards, South Georgia, May 26, 1980.
56. Who are transferred out as diaconal ministers? M. Curtis Adams, Tennessee, December, 1979; Leslie Sims Harrison, Sr., Tennessee, May 26, 1980.
57. Who have had their conference relationship as diaconal ministers terminated by Annual Conference action? Leroy Winchester Greenlaw.
58. Who have taken the retired relationship to the Annual Conference as diaconal ministers?
a) This year? Voncile E. Jones.
b) Previously? No one.
59. What diaconal ministers have died during the year:
a) Effective? No one.
b) Retired? No one.

PART IV — MINISTERIAL APPOINTMENTS AND CONCLUDING BUSINESS

60. What other personal notations should be made?
In the 1979 Journal of the Alabama-West Florida Conference, George Carver Foxx should have been listed under Question 26.
Clifford M. Abbott is granted pension credit for two additional years.
Ray E. Whatley is granted pension credit for 1¼ additional years.
The following monthly grants are recommended by the Board of Pensions: Moses Baldwin, $16.67; T. Leroy Christensen, $125.00; Donald E. Montgomery, $127.50; Melonae Bullington,

$11.81; Eva T. Gilmer, $23.62; Martha Hosey, $11.81; Kathleen Lloyd, $35.43; Ella M. Lowery, $186.37; Battie C. Lumpkin, $81.37; Lovie T. Whitsett, $78.75; Phillip Lisenby, $87.54; Charles Syfrett, LP, $8.09; Leroy Wallace, $6.07.

61. Where shall the next Conference Session be held? Huntingdon College, Montgomery, Ala.

62. What changes have been made in appointments since last Annual Conference session?

ANDALUSIA DISTRICT: Baker: Feb. 1, 1980 — Raymond H. Lieber appointed.

DEMOPOLIS DISTRICT: Akron-Flatwoods: Sept. 1, 1979 — A.B. Tanton released; Wayne Helms (CPT) appointed.

Thomaston: Sept. 23, 1979 — Joe Holloway, II appointed following death of James C. Jones.

DOTHAN DISTRICT: Mt. Carmel: June 3, 1979 — James Harbert (PTLP) released; July 1, 1979 — William Hobbs (S) appointed.

Kinsey: June 3, 1979 — James Harbert (PTLP) appointed.

Slocomb: June 3, 1979 — T. O'Neal Brown released to U.S. Army; July 4, 1979 — Curtis Ford appointed.

Bethel: Sept. 23, 1979 — Williams Leavins (PTLP) appointed.

Columbia: Sept. 23, 1979 — James A. Posey appointed; Thomas Bracewell (S) released.

Haleburg: Jan. 1, 1980 — Jack Roney (S) appointed.

Madrid: Jan. 1, 1980 — Wayne Weeks (S) released; Lynn Smilie Nesbitt (CPT) appointed.

New Brockton: Feb. 5, 1980 — Danny Barfield (FTLP) released; H. Eugene Hall (S) appointed.

MARIANNA DISTRICT: Alaqua-Wesley Mem.: June 15, 1979 — Dennis Blom (PTLP) withdrew from Church and Ministry.

Mexico Beach: June 15, 1979 — Ronald B. Alderman (S) appointed.

New Hope: June 15, 1979 — Charles W. Steverson appointed.

Alaqua: July 1, 1979 — William Miller (S) appointed.

Wesley Memorial: July 1, 1979 — David Long (S) appointed.

St. Mark: Aug. 1, 1979 — William Leavins withdrew; Sept. 1, 1979 — C.H. Chandler (RAM) appointed; Jan. 15, 1980 — C.H. Chandler released; Jan. 15, 1980 — Richard Bennett (FTLP) appointed.

Callaway: Nov. 15, 1979 — Henry T. Grayson (RS) released at own request; Jan. 1, 1980 — Kenneth Taylor (PM) appointed.

Gulf View: Jan. 3, 1980 — Raymond H. Lieber released; Feb. 1, 1980 — B.B. Cofield (RS) appointed.

MOBILE DISTRICT: Pine Grove: July 4, 1980 — Steve McGucken appointed.

MONTGOMERY DISTRICT: Chisholm: Oct. 1, 1979 — William Haas, Jr. to Disability; Oct. 15, 1979 — Jethro Jines appointed.

Loachapoka: Oct. 15, 1979 — Gary Miller (SLP) appointed.

Tuskegee: Feb. 1, 1980 — Walter Bozeman (S) appointed following death of William Tracy.

PENSACOLA DISTRICT: Rosinton: Jan. 1, 1980 — Jesse A. Baldwin (FTLP) released; Jan. 1, 1980 — H. Paul Mathison (RS) appointed.

Guys Chapel: Dec. 31, 1979 — Dolphus Jones (S) released; Jan. 1, 1980 — William Funchess (S) appointed.

TROY DISTRICT: Shady Grove: Oct. 1, 1979 — Wayne Rodell released; Oct. 1, 1979 — Dewey Lolley (FTPL) appointed.

63. Where are the preachers stationed for the ensuing year? See Division VII — Appointments.

64. What ordained ministers are appointed beyond the local church for the ensuing year:

a) Within the connectional structures of United Methodism? See Division VII — Appointments.

b) To extension ministries? See Division VII — Appointments.

c) To other valid ministries? See Division VII — Appointments.

d) To attend school: Associate Members: See Division VII — Appointments. Probationary Members: Danny Ray Arnold; Joe Henry Carmichael; James E. Claunch; John Fulton Edwards; Charles E. Fail; Richard D. Ford; Russell F. Fulford; James Ray Jeffcoat; Tony M. Ledbetter; Oakley Webster Melton, III; Alton Evans Moore, Jr.; Charles Richard Turner; Michael B. Simmons. Members in Full Connection: See Division VII — Appointments.

65. Where are the diaconal ministers appointed for the ensuing year? See Division VII —Appointments.

ADDENDUM TO MINUTE QUESTIONS

Annual Report of Professional Christian Educators

1. Certified during the past year:

Directors of Christian Education: Francine LeNoir, Gulf Breeze UMC, 513 York St., Gulf Breeze, Fl. 32561.

Ministers of Christian Education: No one.

Associates in Christian Education: Sue M. Parnell, Dauphin Way UMC, 1159 Fribourg St., Mobile, Al. 36608.

2. Certification Renewed during the past year:

Directors of Christian Education: Phyllis L. Anderson, First UMC, P.O. Box 1066, Andalusia, Al. 36420; Roxie Ann Fleming Bass, 206 Chapel, McMinnville, Tn. 37110; William H. Chance, P.O. Box 804, Monroeville, Al. 36460; Grace T. Cook, 1817 Fairforest Dr., Montgomery, Al. 36106; Edwin L. Free, First UMC, 1108 W. Main St., Dothan, Al. 36303; Sally Carson Granberry, Ashland Place UMC, 15 Wisteria, Mobile, Al. 36607; Seth W. Granberry, Jr., 3204 Desire St., Mobile, Al. 36606; Nonie S. Green, First UMC, 1108 W. Main St., Dothan, Al. 36303; Rudolph H. Heintzelman, Myrtle Grove UMC, P.O. Box 3225, Pensacola, Fl. 32506; Lura O. Hunter, First UMC, P.O. Box 248, Panama City, Fl. 32401; Kathy Lincks Jorgensen, Dauphin Way UMC, P.O. Box 6845, Mobile, Al. 36606; Dottie K. Lovelady, Forest Hill UMC, 4807 Princeton Dr., Mobile, Al. 36610; Nancy Ann Pugh, First UMC, P.O. Box 1028, Opelika, Al. 36801; Blair Richards, First UMC, 6 E. Wright St., Pensacola, Fl. 32501; Mark C. Stewart, Conference Headquarters, Box 700, Andalusia, Al. 36420; Marjorie Jane Williams, Springhill Avenue UMC, 2519 Springhill Ave., Mobile, Al. 36607; Julia Anne Williams, 3863 Hawthorne Dr., Mobile, Al. 36609.

Ministers of Christian Education: James W. Bell, Dauphin Way UMC, P.O. Box 6845, Mobile, Al. 36606.

Associates in Christian Education: No one.

3. Transferred in during the past year: Ruth E. Penton from Texas Conference; Blair Richards from South Georgia Conference.

4. Transferred out during the past year: M. Curtis Adams to Tennessee Conference; Leslie Sims Harrison, Sr. to Tennessee Conference.

5. Discontinued during the past year: No one.

6. Educational Assistants: Zalma Chitty, St. Mark UMC, 439 Azalea Rd., Mobile, Al. 36609; Mary Crone, Trinity UMC, 403 Racetrack Rd., Ft. Walton Bch., Fl. 32548; Mrs. C.R. Hall, Spanish Ft. UMC, 7 Caisson Trace, Spanish Ft., Al. 36527; Mimi Jackson, Gulf Shores UMC, P.O. Box 374, Gulf Shores, Al. 36542; Steve Lee, Shalimar UMC, P.O. Box 795, Shalimar, Fl. 32579; Cheryl Monday, Headland UMC, 210 Main St., Headland, Al. 36345; Karen Murphy, First UMC, P.O. Box J, Brewton, Al. 36426; Donald R. Topp, Ferry Pass UMC, 7300 Davis Hwy., Pensacola, Fl. 32504; Catherine W. Wilbourne, First UMC, P.O. Box 72, Eufaula, Al. 36027; Chris Jackson, Cokesbury UMC, 5725 9th Ave., Pensacola, Fl. 32504.

Annual Report of Professional Church Musicians

1. Certified during the past year:

Directors of Music: Ellen B. Johnston, Forest Hill UMC, 4807 Princeton Dr., Mobile, Al. 36618.

Ministers of Music: No one.

Associates in Music: No one.

2. Certification Renewed during the past year:

Directors of Music: Frederick L. Beal, Jr., First UMC, 1108 W. Main St., Dothan, Al. 36303; William H. Chance, P.O. Box 804, Monroeville, Al. 36460; Bonnie Jean Early, Dauphin Way UMC, P.O. Box 6845, Mobile, Al. 36606; Valrey W. Early, Dauphin Way UMC, P.O. Box 6845, Mobile, Al. 36606; Floyd R. Hickman, First UMC, 6 E. Wright St., Pensacola, Fl. 32501; J.S. Holt, 115 Lawrence St., Prattville, Al. 36067; Jeffrey G. Hummel, First UMC, P.O. Box 1515, Enterprise, Al. 36330; Mark C. Stewart, Conference HQ, P.O. Box 700, Andalusia, Al. 36420.

Ministers of Music: Jerry M. Hollis, First UMC, P.O. Box 248, Panama City, Fl. 32401; David H. Witt, St. Francis Street UMC, Box 1486, Mobile, Al. 36601.

Associates in Music: James S. Elkins, Jr., First UMC, 311 S. Pensacola Ave., Atmore, Al. 36502.

3. Transferred in during the past year: No one.

4. Transferred out during the past year: John Dressler to Peninsula Conference; Leslie Sims Harrison to Tennessee Conference.

5. Discontinued during the past year: Stephen F. McGucken, Pine Grove UMC, Rt. 1, Box 74, Leroy, Al. 36548.

6. Music Assistants: Chester Ben Free, Jr., Fairhope UMC, 155 S. Section Street, Fairhope, Al. 36532.

Annual Report of Diaconal Ministers

1. Consecrated Diaconal Ministers: Phyllis L. Anderson, — Ed — Andalusia, First UMC, P.O. Box 1066, Andalusia, Al. 36420 (1977); Frederick L. Beal, Jr. — Music — First UMC, 1108 W. Main Street, Dothan, Al. 36303 (1978); Carlton R. Caruthers, — Home Missionary — Executive Director, Dumas Wesley Community Center, 2732 Mill Street, Mobile, Al. 36607; William H. Chance — Ed and Music — (Leave of absence granted May 29, 1978), P.O. Box 804, Monroeville, Al. 36460 (1977); Grace T. Cook — Ed — (Leave of absence granted May 29, 1978), 1817 Fairforest Drive, Montgomery, Al. 36106 (1977); L. Edwin Free — Ed — Dothan, First UMC, 1108 W. Main Street, Dothan Al. 36303 (1977); Sally Carson Granberry — Ed — Ashland Place UMC, 15 Wisteria Avenue, Mobile, Al. 36607 (1977); Seth W. Granberry, Jr. — Ed — (Leave of absence granted May 28, 1979), 15 Wisteria Avenue, Mobile, AL 36607 (1977); Nonie S. Green — Ed — Dothan, First UMC, 1108 W. Main St., Dothan, Al. 36303 (1978); Rudy Heintzelman — Ed — Myrtle Grove UMC, P.O. Box 3225, Pensacola, Fl. 32506 (1977); Floyd R. Hickman — Music — Pensacola, First UMC, 6 East Wright Street, Pensacola, Fl. 32501 (1979); Jeffrey G. Hummel — Music — Enterprise, First UMC, P.O. Box 1515, Enterprise, Al. 36330; Lura O. Hunter — Ed — Panama City, First UMC, P.O. Box 248, Panama City, Fl. 32401 (1977); Kathy Lincks Jorgensen — Ed — Dauphin Way UMC, P.O. Box 6845, Mobile, Al. 36606 (1977); Dottie K. Lovelady — Ed — Forest Hill UMC, 4807 Princeton Dr., Mobile, Al. 36610 (1980); Sue M. Parnell — Ed — Dauphin Way UMC, 1159 Fribourg St., Fribourg St., Mobile, Al. 36608 (1980); Ruth E. Penton — Ed — (Leave of absence granted May 26, 1980), P.O. Box 127, East Tallassee, Al. 36023; Nancy A. Pugh — Ed — First UMC, P.O. Box 1028, Opelika, Al. 36801 (1977); Blair Richards — Ed — Pensacola, First UMC, 6 E. Wright St., Pensacola, Fl. 32501; Mark C. Stewart — Ed & Music — Conference Staff, P.O. Box 700, Andalusia, Al. 36420 (1977); Marjorie Williams — Ed — Springhill Avenue UMC, 2519 Springhill Avenue, Mobile, Al. 36607.

2. Retired Diaconal Ministers: Voncile P. Jones, First UMC, 1108 W. Main Street, Dothan, Al. 36303 (1980).

3. Transferred in during the past year: Ruth E. Penton from Texas Conference; Blair Richards from South Georgia Conference.

4. Transferred out during the past year: M. Curtis Adams to Tennessee Conference; Leslie Sims Harrison, Sr. to Tennessee Conference.

5. Discontinued during the past year: Leroy W. Greenlaw, Counselor, Pensacola Law Enforcement Ministries, Route 6, Box 1088, Pensacola, FL 32507 (1979).

DIVISION VII — 1980-1981 APPOINTMENTS

Appointments Beyond The Local Church
Appointments Within The Connectional System (Paragraph 454.1a)

District Superintendent of:
Andalusia District — Clifford M. Abbott
Demopolis District — Robert H. Collins
Dothan District — Floyd C. Enfinger
Marianna District — Langdon H. Garrison
Mobile District — Lester H. Spencer
Montgomery District — Paul A. Duffey
Pensacola District — Henry E. Eddins
Selma District — Robert L. Vaughn
Troy District — Karl K. Stegall
Director, Conference Council on Ministries, Andalusia First CC — C. Everett Barnes
Associate Director, Conference Council on Ministries, Andalusia, First CC — Frank T. Hyles, Jr.
Associate Director, Conference Council on Ministries, Andalusia, First CC — E.D. Ridgeway
Associate Director, Conference Council on Ministries, Andalusia, First CC — J. Buddy Capps
Associate Director, Conference Council on Ministries - Director, Blue Lake Assembly, Andalusia, First CC — A. Fletcher Howington
Assistant Director, Blue Lake Assembly, Andalusia, First CC — Linwood A. Lewis
Director, Pensions Funding Crusade and Homes for Claimants, Dothan, First CC — John H. Lane
Administrator, Wesley Manor, Ashford CC — W. Earl DuBois
General Board of Pensions, Evanston, Ill., Whatley CC — Ray E. Whatley
Southeastern Jurisdiction - Field Consultant - United Methodist Communications, Clanton, First CC — M. Ervin Dailey

Appointments To Extention Ministries (Paragraph 454.1b)

1) United Methodist Agencies:
Chaplain, U.S. Army Veterans Hospital, Tuscaloosa, Alabama, St. Mark CC (Pensacola) — E.R. Burleson
Chaplain, U.S. Navy, St. Mark CC (Panama City) — Lawrence R. Horne
Chaplain, U.S. Air Force, Panama City, First CC — Clyde F. Pressley
Chaplain, U.S. Army, St. Marks CC (Montgomery) — Turpin C. Ashurst
Chaplain, U.S. Air Force, Bowen CC — Lowell E. Hale
Chaplain, U.S. Navy, Pine Grove-Beulah CC — Richard E. Jordan
Chaplain, U.S. Army, Metropolitan CC — James L. Moody
Chaplain, U.S. Navy, Gulf Breeze CC — W.D. Bruner
Chaplain, U.S. Air Force, Summerville CC — Robert E. Hendricks
Chaplain, U.S. Army, Seale CC — Marvin K. Vickers, Jr.
Chaplain, U.S. Navy, White Oak CC — Frederick R. Zobel
Chaplain, U.S. Air Force, Pine Level CC — C. Wayne Perry
Chaplain, U.S. Navy, Fort Deposit CC — Lee C. Robison
Chaplain, U.S. Army, Dothan, First CC — Joel E. Andrews
Chaplain, U.S. Army, Slocomb CC — T. O'Neal Brown
Chaplain, U.S. Army, Montgomery, First CC — David E. McLean
Chaplain, Methodist Children's Home, Memorial CC — Cathy I. Adkins (PM)
Professor, Birmingham-Southern College, Birmingham, Alabama, Brewton, First CC — Oliver C. Weaver, Jr.
President, Huntingdon College, Montgomery, First CC — Allen K. Jackson
Professor, Huntingdon College, Ramer-Pine Level CC — R. Dick Johns
Professor, Huntingdon College, Woodland CC — William M. Pickard, Jr.

Chaplain and Coordinator of Church Relations, Huntingdon College, Whitfield CC — Christopher B. Hughes
Mobile Inner City Mission-Metro, Dauphin Way CC — J. Fred Toland, Jr.
Noah's Ark, Forest Park CC — James C. Rains
Director of Church Relations - Birmingham-Southern College, Normandale CC —Robert W. Wingard
Executive Director, Pensacola District Special Ministries, St. Andrew CC — Donald Jay
Director of Admissions & Student Affairs, Duke Divinity School, St. Mark (Mobile) CC —Paula E. Gilbert (PM)
2) Non-United Methodist Agencies — two-thirds vote of the Annual Conference (Paragraph 454.1b)
Chaplain, Regional Health Center, Whitfield CC — Donald G. Brown
Assistant Professor, Athens State College, St. Mark CC (Pensacola) — Curtis D. Coleman
Chaplain, West Florida Hospital, Pensacola, Florida, Summit Park CC — L. Powers McLeod, Sr.
Chaplain, University of Alabama Hospital, Birmingham-Mt. Carmel CC — J. Robert Daffin
Dothan High School Counselor, Mt. Zion CC — Bobby H. Skipper
Assistant Dean, Wallace Community College, Webb CC — John P. Thomas
Teacher, Dale County Alabama Schools, Grimes CC — D. Reynolds Ellisor
Assistant Professor and Religious Affairs Counselor, Auburn University, Auburn, First CC — Charles R. Britt
Teacher, Dale County Alabama Schools, Sylvan Grove CC — Gillis H. Crenshaw, Jr.
Counselor, Cumberland County Board of Education, Fayetteville, N.C., Madrid CC — Charles R. Pittman
Assistant Professor Economics, Family Relations Area, Northern Illinois University, Dekalb, Ill., Summerdale CC — G. Damon Nolin
Professor of Sociology & Religion, Faulkner State Junior College, Bay Minette, First CC —D.K. Christenberry, Jr.
Assistant Professor Sociology & Anthropology, University of West Florida, Pensacola, First CC — Dallas A. Blanchard
Associate Dean of Students: Ministries and Placement, Asbury College, Wilmore, Ky., Myrtle Grove CC — J. Carl Coulliette
Professor, Appalachian State University, Boone, N.C., Jemison-Thorsby CC — Charles T. Davis, III
Principal, Crenshaw County Schools, Goshen CC — H. Lavond Davis
Social Worker, VA Hospital, Tuscaloosa, Brundidge CC — J. Wayne Helms
Rehabilitation Counselor, Central Georgia State Hospital, Millegeville, Ga., Saraland CC — Charles H. Boland
Family Counseling Center, Mobile, Alabama, Dauphin Way CC — J. Malcolm Rolen
Mobile Pastoral Counseling Center, Dauphin Way CC — Jack R. Shearer
Resident Trainee Clinical Pastoral Education, Baptist Medical Center, Birmingham, Pensacola, First CC — Dann R. Ward
Professor, Interdenominational Theological Center, Atlanta, Ga., Metropolitan CC — Daniel W. Wynn

Special Charge Conference Relationship (Paragraph 454.3)

Chaplain, Tuskegee Veterans Administration Hospital, Auburn, First CC — Wilmer H. Clay — Mississippi Conference
Chaplain, Tuskegee Veterans Administration Hospital, Tuskegee Bowen CC — A.D. Williams — North Georgia Conference
Chaplain, Lee County Hospital, Auburn, Grace CC — Andrew G. Davis — Mississippi Conference

Students:

A. United Methodist Schools
Perkins School of Theology, Wesley Chapel, Enterprise CC — Joe Henry Carmichael (PM)
Candler School of Theology, Pineview CC — John Fulton Edwards (PM)

Candler School of Theology, St. Mark CC — Alton Evans Moore, Jr. (PM)
Drew Theological Seminary, Opp, First CC — James Roy Jeffcoat (PM)
Candler School of Theology, Whistler CC — Charles E. Fail (PM)
Candler School of Theology, Frazer Memorial CC — Richard D. Ford (PM)
Duke Divinity School, Tallassee CC — Tony M. Ledbetter (PM)
Perkins School of Theology, Montgomery, First CC — Oakley W. Melton, III (PM)
Candler School of Theology, Center Ridge CC — Russell F. Fulford (PM)
Candler School of Theology, Church Street CC — Charles Richard Turner (PM)
B. Non-United Methodist Schools
Oral Roberts University, Lownesboro CC — James E. Claunch (PM)
Asbury Theological Seminary, Highland Park CC — Danny Ray Arnold (PM)
Yale School of Theology, Bayou la Batre CC — Michael B. Simmons (PM)

Diaconal Ministers:

Andalusia District
Phyllis Lynn Anderson — Director of Christian Education, Andalusia, First United Methodist Church
Marcus Crowder Stewart, Jr. — Associate Director, Alabama-West Florida Conference Council on Ministries Staff
Dothan District
Frederick L. Beal, Jr. — Director of Music, Dothan, First United Methodist Church
L. Edwin Free — Director of Christian Education, Dothan, First United Methodist Church
Nonie S. Green — Personal Growth Ministries Counselor, Dothan, First United Methodist Church
Jeffrey G. Hummel — Director of Music, Enterprise, First United Methodist Church
Marianna District
Lura O. Hunter — Director of Religious Education, Panama City, First United Methodist Church
Mobile District
Carlton R. Caruthers — Executive Director, Dumas Wesley Community Center
Sally Carson Granberry — Director of Christian Education, Ashland Place United Methodist Church
Seth W. Granberry, Jr. — Director of Christian Education, Ashland Place United Methodist Church
Kathy Lincks-Jorgensen — Director of Christian Education, Dauphin Way United Methodist Church
Dottie Kyle Lovelady — Director of Christian Education, Forest Hill United Methodist Church
Sue McGehee Parnell — Director of Children's Work, Dauphin Way United Methodist Church
Montgomery District
Nancy Ann Pugh — Director of Christian Education, Opelika, First United Methodist Church
Pensacola District
Rudolph A. Heintzelman — Director of Christian Education, Myrtle Grove United Methodist Church
Floyd R. Hickman — Director of Music, Pensacola, First United Methodist Church
Blair Richards — Director of Christian Education, Pensacola, First United Methodist Church

Leave of Absence:

William H. Chance — Andalusia District — Monroeville, First CC
Grace Tanner Cook — Montgomery District — Montgomery, First CC
Ruth G. Penton — East Tallassee CC
Marjorie Williams — Spring Hill Avenue CC

ANDALUSIA DISTRICT

District Superintendent — Clifford M. Abbott (2) 27,200

Andalusia:
First — Ernest M. Andress (1) 24,000
West End — Baston L. Butler (2) 10,224
Baker — TBS Perry L. Oden (1) 8,175
Bermuda — O. Eugene Murphree (2) 14,259
Bolling Circuit — Zell G. Pope (RLP) (21) 2,640
Brewton:
Alco-Pollard — Gary R. Perry (PM) (1) 11,507
Cedar Hill — Douglas R. Seymour, Sr. (2) 15,000
East Brewton, First — W. Earl Bridges (4) 18,222
First — David H. Chunn (2) 21,800
Castleberry — Marcus J. Chandler (9) 17,200
Conecuh Circuit — Thomas E. Smith (PTLP) (5) 4,320
Crestview:
First — Thomas W. Sowell (1) 23,475
New Bethel-Friendship — George T. Scarborough (AM) (1) 12,600
Dozier Circuit — Don A. Spivey (FTLP) (1) 7,200
Elba — John C. Carmichael (1) 20,510
Evergreen:
Evergreen Circuit — Michael L. Bledsoe (PTLP) (10) 7,464
Sparta Hill — TBS George A. Davis, Jr. (1) 0
First — J. Joel Jones (2) 17,500
St. Paul — Horatio J. Matthews (RFC) (9) 4,450
Excel — William D. Davis (3) 12,000
Florala — W. Keith Grantham (2) 18,828
Frisco City — Robert G. Ross (2) 14,440
Georgiana — John K. Dickinson, Jr. (1) 15,200
Georgiana Circuit — Glen Higdon (PTLP) (5) 3,104
Kinston Circuit — David L. Bromstad (FTLP) (2) 7,473
May Creek Circuit — Porter B. Daniels (RAM) (2) 4,620
McKenzie Circuit — Lunnie B. Capell (AM) (2) 6,776
Monroeville — Marcus H. Smith (2) 23,500
Mt. Zion, East — Lamont C. Rouse (2) 12,195
Mt. Zion, West — Lester E. Cassady (PTLP) (3) 4,500
Opp:
First — Don H. Dean (1) 19,450
Friendship — TBS 1,040
Memorial-Macedonia — Claude W. Keenam (PTLP) (9) 7,000
Repton Circuit — Keith B. Graham (1) 12,422
Samson — Earl H. Temple, Jr. (2) 12,800
Sepulga Circuit — Tommy J. Stringer (FTLP) (1) 7,204
Uriah Circuit — Thomas A. Bingham (1) 12,273
Wallace — TBS John D. White, Sr. (2) 1,200

Appointments Beyond The Local Church
Appointments Within The Connectional System (Paragraph 454.1a)

Director, Conference Council on Ministries, Andalusia, First CC — C. Everett Barnes
Associate Director, Conference Council on Ministries, Andalusia, First CC — Frank T Hyles
Associate Director, Conference Council on Ministries, Andalusia, First CC — E.D Ridgeway
Associate Director, Conference Council on Ministries, Andalusis, First CC — J. Buddy Capps

Associate Director, Conference Council on Ministries — Director, Blue Lake Assembly, Andalusia, First CC — A. Fletcher Howington
Assistant Director, Blue Lake Assembly, Andalusia, First CC — Linwood A. Lewis

Appointments To Extension Ministries (Paragraph 454.1b)

Professor, Birmingham-Southern College, Brewton, First CC — Oliver C. Weaver, Jr.

Student:

Drew Theological Seminary, Opp, First CC — James Roy Jeffcoat

Diaconal Ministers:

Director of Christian Education, Andalusia, First United Methodist Church — Phyllis Lynn Anderson
Associate Director, Conference Council on Ministries, Andalusia, First CC — Marcus Crowder Stewart, Jr.

Leave Of Absence:

Billy Joe Bass — Georgiana, First CC
Raymond H. Lieber — Baker CC

Disability Leave

Ralph E. Howell (AM) — Mt. Zion, West CC

Retired Deaconess:

Lily Hendricks — Alco CC

Retired Ministers:

W.B. Atkinson, Sr. — Crestview: Friendship CC
G.P. Cantrell — Opp, First CC
L.B. Headley — Frisco City CC
Porter Daniels (AM) — May Creek CC
Carnie Jernigan (AM) — Uriah CC
A.H. Vanlandingham — Crestview: First CC

DEMOPOLIS DISTRICT

District Superintendent — Robert H. Collins (3) 27,200

Akron First-Flatwoods — J. Wayne Helms (S) (2) 1,200
Akron Circuit — Holiday Rancher (RS) (26) 4,180
Allen — Daniel W. Rhodes (FTLP) (4) 7,392
Bashi-Peachtree — Morris O. Ingram (PTAM) (1) 6,772
Butler — Edward D. Henne (1) 21,555
Butler Circuit — Levi D. Knox (FTLP) (9) 9,134
Coffeeville — J. Hugh Collins (6) 8,175
Coke's Chapel — Marshall G. Ford (RS) (5) 4,416
Demopolis — John E. Vickers (1) 24,200
Eutaw — Marcus M. Wingard (1) 15,262
Eutaw Circuit — T.E. Hamby (PTLP) (11) 6,749
Gainesville — W.R. Crutchfield (AM) (5) 8,634
Gastonburg — James L. Waters, Jr. (12) 5,400
Geiger, First — A.J. Alburl (AM) (1) 6,750

Geiger Circuit — Earl C. Portis (RS) (20) 2,232
Gilbertown — Douglas L. Golden (3) 13,200
Greensboro — H. Stanley Mullins (3) 21,000
Grove Hill — Jesse R. Evans (3) 16,720
Jackson, First — James E. Savage (1) 25,500
Jackson-McCann's — W. Jean Spikes (2) 17,329
Linden — E. Zedoc Baxter (1) 21,500
Livingston — Charles M. Langford (2) 20,450
Marion — Asa Boozer (9) 24,600
Marion Circuit — James Howard (FTLP) (6) 8,036
Melvin — E. Madoc Thomas (PM) (3) 11,796
Moundville — Gerald H. Maddox (3) 17,500
Mt. Hermon — Woodrow W. Crews (2) 9,018
North Choctaw Larger Parish:
    Coatopa — Rosemary Ritter (PTLP) (2) 3,760
    Lisman — Fred M. Folkes (AM) (1) 9,028
    Director-Trinity — J. Danny Doss (2) 12,303
Oak Grove Circuit — J.A. Anthony (FTLP) (8) 8,516
Pine Hill — J. Wilson Smack (9) 14,524
Silas — Rurel R. Ausley, Jr. (PM) (1) 11,366
South Choctaw Circuit — James W. Hinson (S) (4) 3,625
Sweetwater — Mitchell E. Zirlott (1) 14,000
Thomaston — Joe A. Holloway (FTLP) (2) 14,341
Thomasville — Joseph E. Bates (1) 24,025
Uniontown — Garry D. Williams (2) 8,726
York — C.B. Craddock (AM) (4) 14,500

Appointments Beyond The Local Church
Appointments Within The Connectional System (Paragraph 454.1a)

General Board of Pensions, Evanston, Illinois — Whatley CC — Ray E. Whatley

Disability Leave:

Jack Holland — Greensboro CC

Retired Ministers:

Edmund O. Bradley — Silas CC
Albert C. Britt — Arlington CC
Emory H. Brown — Coffeeville CC
Eugene Caddell — Greensboro CC
Wilbur O. Calhoun — Grove Hill CC
Marshall G. Ford — Coke's Chapel CC
Earl C. Portis — Oak Grove CC
Curley J. Spencer (LP) — Akron-Jackson Chapel CC

DOTHAN DISTRICT

District Superintendent — Floyd C. Enfinger (5) 27,200

Abbeville — W. Fred Fuller (2) 18,700
Ariton — L. Mark Faulk (AM) (2) 12,300
Asbury-Midway — Donald D. Lolley (PTLP) (8) 3,500
Ashford — W. Roy Gamblin (3) 15,216
Bethel — William F. Leavins (PTLP) (2) 5,000
Bethlehem — J.A. Dinkins (RAM) (9) 2,000
Big Creek — Troy L. Walsingham (PTLP) (3) 6,000
Black — TBS Lewis Phelps (1) 4,300

Center — L. Terriel Andrews (PTLP) (5) 6,500
Coffee Springs — W. Perry Vickers (PTLP) (3) 6,540
Columbia — TBS James A. Posey (2) 11,560
Cottonwood — Ennis G. Sellers (1) 13,898
Daleville — Leonard H. Shults (1) 15,000
Dothan:
    Cloverdale — Thomas L. Parker (3) 17,500
    Covenant — B. Michael Watson (2) 17,000
    Curtis Memorial — Gerald C. Freeman (3) 15,675
    First — George W. Gilbert (8) 34,000
    First, Associate — Laurel L. Davis (2) 13,200
    Highland Park — Thomas J. Sheppard (2) 16,750
    Lafayette Street — Oliver H. Scott (1) 25,500
Echo — Philip D. Craddock (3) 10,115
Enterprise:
    First — Richard O. Sigler — (1) 25,500
    First, Associate — TBS
    Pleasant Ridge — James Herbert Whatley (PTLP) (1) 5,436
    St. Luke — Frank Furr (2) 20,000
    St. Paul — Johnny M. Belcher (FTLP) (3) 7,200
    Wesley Chapel — C. Ray Kelly (FTLP) (2) 11,800
Geneva:
    First — Joseph W. Lisenby (3) 18,600
    Pleasant Ridge — TBS Joseph W. Lisenby (1) 2,400
    Westside — James E. Fillingim (3) 16,500
Grimes — D. Reynolds Ellisor (CPT) (3) 5,000
Haleburg — TBS Jack A. Roney (2) 3,600
Hartford:
    First — John Wesley Spivey (2) 17,600
    St. Paul — O. Rankin Tyler (PTLP) (4) 4,290
Headland — B. Gene Williams (2) 17,400
Headland, Associate — Lynn S. Nesbitt (PM) (1) 10,900
Kinsey-Blackwood — James L. Harbert (PTLP) (2) 1,800
Malvern — Joel R. Helms (RS) (4) 1,200
Madrid-Whitaker — TBS Albert Don Peters (S) (1) 2,200
Midland City — TBS Jerry E. Smith (S) (1) 7,500
Mount Carmel — TBS Wayne Newton (S) (1) 4,300
Mount Hebron — Larry W. Dykes (PTLP) (2) 3,467
Mount Zion — Bobby H. Skipper (CPT) (5) 3,000
Napier — Billie R. Westbrook (PTLP) (4) 4,500
New Brockton — TBS A. Eugene Hall (S) (2) 6,750
Newton — Cecil L. Coleman (AM) (1) 11,660
Old Tabernacle — Marcus H. Rosser (SLP) (1) 6,000
Ozark:
    First — J.O. Ellisor, Jr. (1) 24,500
    Pleasant Hill — Everett V. Killman (FTLP) (1) 10,000
    Post Oak — Jerry L. Glover (S) (3) 3,600
    Westview Heights — W. Thad Chesser (2) 14,400
Pinckard — R. Bruce Johnson (1) 12,750
Piney Grove — Emmett L. White (FTLP) (13) 7,750
Pleasant Grove — T.S. Harris (RS) (5) 4,200
Pondtown — TBS William D. Hobbs (S) (1) 9,000
Providence — Joe W. Gissendanner (PTLP) (5) 5,540
Sardis-Enterprise — Colin E. Curtis (FTLP) (3) 7,150
Sardis-Midway — James H. Lolley (PTLP) (8) 4,800
Skipperville — Timothy R. Trent (PM) (5) 11,840
Slocomb — Curtis S. Ford (2) 14,375
St. Mary — TBS Ray E. Skipper (S) (1) 1,100
Sylvan Grove — Gillis Crenshaw (CPT) (6) 5,500

Tabernacle — Bobby W. Grice (PTLP) (1) 5,500
Taylor — Henderson H. Lewis (PTLP) (1) 2,400
Webb — John P. Thomas (CPT) (2) 4,800
Wesley Chapel — J.H. Bullington (RS) (3) 4,700

Appointments Beyond The Local Church
Appointments Within The Connectional System (Paragraph 454.1a)

Administrator, Wesley Manor, Dothan, Alabama — Ashford CC — W. Earl Dubois
Director, Pensions Funding Crusade and Homes for Claimants, Dothan, First CC — John H. Lane

Appointments To Extension Ministries (Paragraph 454.1b)

1) United Methodist Agencies:
Chaplain, U.S. Army, Pentagon, Dothan, First CC — Joel Earl Andrews
Chaplain, U.S. Army, Sawyer AFB, Michigan — Slocomb CC — T. O'Neal Brown
2) Non-Methodist Related Agencies:
Teacher, Dale County Alabama Schools — Sylvan Grove CC — Gillis H. Crenshaw
Teacher, Dale County Alabama Schools — Grimes CC — D. Reynolds Ellisor
Cumberland County Board of Education, Fayetteville, NC — Madrid CC — Charles R. Pittman
Dothan High School Counselor — Mount Zion CC — Bobby H. Skipper
Assistant Dean, Wallace Community College, Dothan, AL — Webb CC — John P. Thomas

Students:

1) United Methodist School:
Perkins School of Theology, Enterprise CC — Joe Henry Carmichael
2) Non-United Methodist School:
Asbury Theological Seminary, Highland Park CC — Danny Ray Arnold

Diaconal Ministers:

Director of Christian Education, Dothan, First United Methodist Church — L. Edwin Free
Choir Director, Director of Music, Dothan, First United Methodist Church — Frederick L. Beal
Personal Growth Ministries Counselor, Dothan, First United Methodist Church — Nonie S. Green
Director of Music, Enterprise, First United Methodist Church — Jeffrey G. Hummel

Disability Leave:

Hilton Brooks (LP) — Pondtown CC

Retired Ministers:

J.H. Bullington — Wesley Chapel-Oak Grove CC
Charles Corbitt — Hartford, First CC
J. Thad Ellisor — Lafayette Street CC
Erroll L. Fralish (LP) — Ariton CC
T.S. Harris — Pleasant Grove CC
Lucy C. Hathaway — Mt. Hebron CC
Joel R. Helms — Lafayette Street CC
J.M. Johnson — Dothan, First CC
R.I. Lawrence — Dothan, Covenant CC
J.M. McKinney — Dothan, First CC
Merlin P. Shell — Abbeville CC

A.M. Shirah — Piney Grove CC
Wilbur L. Walton — Dothan, First CC

MARIANNA DISTRICT

District Superintendent — Langdon H. Garrison (1) 27,200

Altha — Earl R. Capps (6) 8,200
Bascom — David G. Sheppard (FTLP) (1) 6,750
Blountstown — Wallace Dismukes (3) 17,670
Bonifay — Alvin N. Harbour (3) 18,000
Bruce — Clayton R. Green (FTLP) (6) 10,590
Campbellton — Addis Habbard (PTLP) (3) 4,500
Center Ridge — Michael Calumbo (AM) (2) 10,700
Chipley — James N. Love (3) 19,500
Cottondale — TBS Jeffrey C. Jones (S) (1) 7,820
Cypress — W.H. Stevenson (RAM) (1) 3,600
DeFuniak Springs:
    Alaqua — TBS William Miller (S) (2) 3,000
    First — Jimmie C. Conner (2) 19,000
    Wesley Memorial — W. Gary Armstrong (PTLP) (1) 2,500
Freeport — William R. Hunter (AM) (6) 12,000
Galilee — Ed Shehee (PM) (1) 6,480
Graceville — William H. Griggs (6) 17,400
Grand Ridge — A.B. Green (RAM) (3) 3,600
Green Hills — Henry C. Moore (PTLP) (3) 2,904
Greenwood — William F. Dunkle Jr. (RS) (4) 4,800
Gulf View — M.C. Mathison (RS) (1) 7,200
Honeyville — Norman Hodges (FTLP) (2) 9,000
Highland View — Paul T. Griffin (PTLP) (1) 3,300
Lime Springs — Phillip D. Shank (PTLP) (4) 5,000
Lynn Haven — Harold M. Devane (3) 19,200
Malone — Tommy Whiddon (FTLP) (2) 11,600
Marianna:
    First — Henry E. Roberts (1) 25,000
    Grace — A.L. Martin (RS) (1) 9,000
Mexico Beach — TBS Ron Alderman (S) (2) 4,200
Mt. Zion — Ben Kimbrough (FTLP) (2) 6,750
New Hope — TBS C.W. Steverson (S) (2) 2,000
Orange Hill — Sam Trent (PTLP) (2) 6,500
Panama City:
    Callaway — Kenneth Taylor (PM) (2) 12,000
    First — Rex M. Mixon (1) 27,827
    First, Associate — Jerry M. Hollis (9) 16,430
    First, Associate — Michael G. Roberts (2) 13,200
    Forest Park — Norman S. Carr (5) 21,000
    Hiland Park — E. Bruce Fitzgerald (1) 16,200
    Parker — Daniel D. Rhodes (2) 14,560
    St. Andrew — Frank A. Arnold (2) 23,795
    St. Mark — Richard Bennett (FTLP) (2) 12,000
    Springfield — C. Fred Melvin (FTLP) (7) 13,784
    Trinity — R.C. Warren (3) 16,000
    Woodlawn — Kenneth E. Autrey (2) 16,650
Pleasant Grove — J.J. Snodgrass (AM) (1) 4,800
Ponce De Leon — Harry B. Kemper (PTLP) (1) 3,394
Popular Head — Johnnie Herring (PTLP) (2) 2,700
Portland — Cecil Cliburn (PTLP) (3) 3,900
Port St. Joe — John W. McCurdy (7) 19,400
Salem-Springhill — Ray C. Lane, Jr. (FTLP) (2) 6,750

Shady Grove — A. Roy Morrow (PTLP) (3) 6,500
Sneads — John M. Cannon (3) 15,000
Venters Memorial — Charles H. Hildreth (RS) (5) 7,200
Vernon — Ernest G. Saint (FTLP) (1) 10,335
Wausau — James Morris (1) 4,020
Westville — David Long (PTLP) 2,160
Wewahitchka — Sam C. Shirah (3) 13,300
Williams Memorial — J.C. Guy (RS) (2) 4,500

Appointments Beyond The Local Church
Appointments To Extension Ministries (Paragraph 454.1b)

Chaplain, U.S. Navy, St. Mark CC — Lawrence R. Horne
Chaplain, U.S. Air Force, Panama City, First CC — Clyde F. Pressley
Noah's Ark, Forest Park CC — James C. Rains

Student:

Candler School of Theology, Center Ridge CC — Russell F. Fulford

Diaconal Minister:

Director of Religious Education, Panama City, First United Methodist Church — Lura Oakley Hunter

Retired Missionaries:

B.B. Cofield — Gulf View CC
Mrs. B.B. Cofield — Gulf View CC
Lula Rawls — Marianna, First CC

Retired Ministers:

Paul M. Anthony — DeFuniak Springs CC
M. Shofner Baldwin — Vernon CC
Clinton H. Chandler (AM) — Wausau CC
Herman M. Conner (AM) — Parker CC
Henry T. Grayson — Parker CC
Daniel N. Guy (LP) — Marianna, Grace CC
Jacob C. Guy — Williams Memorial CC
Alton B. Green (AM) — Grand Ridge CC
A.L. Martin — Grace CC
A. Quincy Mixon (AM) — Westville CC
W.H. Stevenson (AM) — Cypress CC

Disability Leave:

Grady Moates — Shady Grove CC

MOBILE DISTRICT

District Superintendent — Lester H. Spencer (3-4) (27,200)

Aldersgate — Henry L. Tillman (PTLP) (5) 3,600
Bayor La Batre — J. Douglas Williams (2) 20,016
Calvert-McIntosh — Charles R. Wimberly (FTLP) (1) 12,547
Chatom-Chalker Memorial — Fred W. Bailey (2) 15,957
Citronelle — J. Walker Epps (2) 16,500
Coden — John H. Bonner (2) 11,570
Creola — A.M. (Lee) Allen (2) 11,300

Dauphin Island — Luther E. Powell (PTLP) (9) 6,000
Deer Park-Fruitdale — Curtis R. Smith (3) 4,850
Ebenezer — Robert C. Harrington (RAM) 7,200
Fowl River-Zirlott Road — Charles H. Hale, Jr. (3) 13,095
Georgetown-Chunchula — David A. Murray (FTLP) (2) 9,100
Grand Bay — Malcolm L. Roberts (5) 19,200
Irvington — C. Bryant Wilson (PTLP) (4) 6,600
Millry Circuit — Danny Barfield (FTLP) (1) 12,700
Mobile:
Ashland Place — T. Leo Brannon (10) 28,000
Chickasaw — Jake B. Brown (5) 22,000
Christ — Jeffrey R. Spiller (2) 13,740
Crawford Chapel — W. Herbert Walls (7) 15,400
Dauphin Way — Stephen F. Dill (9) 32,300
Dauphin Way, Associate — Gerald A. Shelton (7) 19,000
Dauphin Way, Minister of Education — James W. Bell (4) 18,300
Forest Hill — R.L. Hoagland, Jr. (10) 24,920
Fulton Heights — Braxton B. McCurley (2) 18,000
Government Street — Jerry R. Turner (3) 15,976
Grace — Timothy H. Thompson (1) 11,000
Hubbard Memorial — Arnold L. Tillman (1) 4,000
Kingswood — Louie F. Wilson, Jr. (12) 23,004
Pleasant Valley — W. Carl Herndon (1) 18,300
Sage Avenue — James L. Allison (5) 19,990
St. Francis Street — Charles W. Avery (3) 16,300
St. John — Arthur L. Luckie (2) 16,440
St. Mark — John W. Bryan (1) 22,500
St. Paul — Perry M. Dalton (6) 16,800
South Brookley — John M. Whatley, Jr. (2) 20,284
Spring Hill Avenue — Driftwood H. Rucker (1) 24,000
Toulminville-Warren Street — Richard Walker, Jr. (13) 15,600
Wesley Chapel-Theodore First — George C. Foxx (PM) (2) 8,438
West Side — T.M. Ellisor, Jr. (13) 18,940
Mt. Vernon — Billy Bruner (AM) (2) 11,885
Pine Grove — Stephen L. McGucken (2) 13,200
Prichard:
Eight Mile — George S. Turnipseed (7) 17,000
First — W. Eugene Edwins (3) 16,000
Whistler — Robert G. Garrett (PM) (1) 12,000
St. Stephens Circuit — Lauren L. Helveston (2) 11,495
Saraland — George H. Mathison (11) 21,420
Satsuma — John C. Friedman (2) 16,000
Sunflower Circuit — Kathryn B. Gatewood (1) 9,835
Tanner Williams — Alva E. Beers (PM) (1) 11,000
Theodore — R. Neil McDavid (4) 17,000
Wilmer — Stephen L. Smith (2) 12,600

Appointments Beyond The Local Church
Appointments To Extension Ministries (Paragraph 454.1b)

1) United Methodist Agencies:
Inner City Mission-Metro, Dauphin Way CC — J. Fred Toland, Jr.
Director of Admissions and Student Affairs, Duke Divinity School, St. Mark (Mobile) CC — Paula E. Gilbert
2) Non-United Methodist Agencies:
Rehabilitation Counselor, Central Georgia State Hospital, Millegeville, GA — Saraland CC — Charles H. Boland
Family Counseling Center, Mobile, AL — Dauphin Way CC — J. Malcolm Rolen
Mobile Pastoral Counseling Center, Mobile, AL — Dauphin Way CC — Jack R. Shearer

Students:

United Methodist Related:
Candler School of Theology, Whistler CC — Charles E. Fail (PM)
Non-United Methodist Related:
Yale School of Theology, Yale — Bayou la Batre CC — Michael B. Simmons (PM)

Diaconal Ministers:

Director, Christian Education, Dauphin Way United Methodist Church — Kathy Lincks Jorgenson
Director, Dumas Wesley Community Center — Carlton R. Caruthers
Director Christian Education, Ashland Place United Methodist Church — Sally Carson Granberry
Director Christian Education, Ashland Place United Methodist Church — Seth W. Granberry
Director Christian Education, Forest Hill — Dottie Kyle Lovelady
Director Children's Work — Sue McGhee Parnell

Leave of Absence:

Andrew Lipscomb — Toulminville-Warren Street CC
Curtis R. Smith — Mt. Vernon CC

Disability Leave:

William M. Haas — South Brookley CC

Retired:

H.C. Allman — Eight Mile CC
Ellis L. Andrews — St. Mark CC
Robert C. Harrington — Ebenezer CC
John I. Lewis — Pleasant Valley CC
Robert J. Rice — Wesley Chapel-Theodore First CC
Harry V. Richardson — Toulminville-Warren Street CC
Carl Simpson, Sr. — Kingswood CC
Luther T. Williamson (AM) — Fowl River-Zirlott Road CC

MONTGOMERY DISTRICT

District Superintendent — Paul A. Duffey (5) 27,200

Antioch — TBS Russell C. Wilson (1) 4,840
Auburn:
First — James P. Dannelly (2) 26,840
First, Associate — W. Judd Stinson (2) 13,000
Director, Wesley Foundation — Dewey M. Fleming (2) 18,400
Grace — Richard D. Cobb (7) 16,756
Benson Circuit — TBS Phillip O. Ridgeway (S) (2) 6,010
Beulah — Hays McKay, Jr. (SLP) (1) 6,300
Eclectic — J. Carl Jackson (2) 15,400
Eclectic Circuit — Charles Maffett (RS) (5) 4,715
Fairview — John H. Weeks (2) 14,000
Hope Hull — Fred E. Zeigler, Jr. (4) 14,500
LaPlace Circuit — Glrnn H. Smith (SLP) (1) 6,375
Lee Circuit — Phillip E. McVay (SLP) (2) 8,140
Liberty — C.D. Monday (FTLP) (4) 9,600
Loachapoka Circuit — Gary R. Miller (PM) (2) 10,390

Marvyn-Watoola — Joe C. Register (CPT) (3) 9,042
Montgomery:
Aldersgate — Roy T. Sublette (4) 24,045
Asbury — Douglas A. Newsome (4) 17,325
Burge Memorial-Boylston — Jasper J. Smith (AM) (2) 11,800
Capitol Heights — Ben Sawada (1) 23,910
Chisholm — James J. Jines, III (2) 11,340
Dalraida — J. Syd Lock (5) 23,952
Dexter Avenue — R. Lawson Bryan (1) 17,000
First — Thomas L. Butts, Jr. (5) 30,300
First, Associate — J. Carlisle Miller (1) 18,000
First, Minister of Program — Alfred D. Norris, Jr. (4) 16,200
Frazer Memorial — John Ed Mathison (9) 30,800
Frazer Memorial, Associate — R. Jack Thompson (FTLP) (5) 14,070
Metropolitan — TBS Henry E. Ford (7) 4,200
Normandale — Frank L. Scott (3) 20,700
Perry Hill — Albert R. Hunt, Jr. (2) 16,129
St. James — J. Lamar Brown (2) 26,400
St. James, Associate — David E. McVay (2) 13,215
St. Luke — Robert V. Greenwood (4) 13,800
St. Marks — James W. Carpenter (3) 14,000
St. Paul, Montgomery — William P. Floyd (PTLP) (3) 2,900
Whitfield — Walter M. Albritton, Jr. (1) 26,800
Mulder Memorial — Douglas J. Knight (1) 11,000
New Style — Thomas R. Lewis (PTLP) (4) 2,088
Notasulga — Mark W. Anthony (5) 12,000
Oak Valley Station — TBS Walter Bozeman (S) (1) 5,000
Opelika:
First — J. Walter Ellisor (5) 26,000
Pepperell-Community — H. Glenn Napier, Jr. (2) 12,600
St. Paul, Opelika — Thomas R. Lewis (PTLP) (3) 1,200
Trinity — Jerry M. Dooling (3) 23,500
Trinity, Minister of Education — Earl L. Ballard (PM) (1) 10,900
Wesley Memorial — Homer L. Anthony (2) 14,001
Pierce Chapel-Union — Henry Frank Chunn (RS) (3) 6,984
Pine Grove — Alton L. Pitchford (AM) (1) 12,000
Pintlala — R. Donald Barfield (PTLP) (1) 6,300
Providence-Harmony — TBS James A. Andrews, Jr. (5)
Salem Circuit — TBS Ronnie Smith (S) (2) 7,227
Snowdoun — W.B. Atkinson, Jr. (2) 13,000
Soc. Hill-Williams Chapel — Naomi P. Brown (PTLP) (1) 6,750
Tallapoosa Circuit — TBS Lewis A. Doan (S) (6) 6,300
Tallassee:
Carrville — Martin R. Ash (AM) (2) 11,000
East Tallassee — Robert D. Penton (2) 11,500
First — Joe Ed Hastings (6) 19,530
Trinity, Weoka — Kenneth E. Furr (FTLP) (1) 8,200
Tuskegee:
First-Armstrong — J.C. Brown (AM) (1) 9,600
Bowen — Benjamin N. Smith (9) 11,914
Wetumpka, First — Joe Neal Blair (3) 17,920
Woodland — TBS William M. Pickard (10) 10,400

Appointments Beyond The Local Church
Appointments To Extension Ministries (Paragraph 454.1b)

1) United Methodist Agencies:
Chaplain, U.S. Army — St. Marks CC — Turpin C. Ashurst
Chaplain, U.S. Air Force — Bowen CC — Lowell E. Hale

Chaplain, U.S. Navy — Pine Grove-Beulah CC — Richard E. Jordan
Chaplain, U.S. Army — Montgomery, First CC — David E. McLean
Chaplain, U.S. Army — Metropolitan CC — James L. Moody
Chaplain and Director of Church Relations, Huntingdon College — Whitfield CC — Christopher B. Hughes
President, Huntingdon College — Montgomery, First CC — Allen K. Jackson
Professor, Huntingdon College — Woodland CC — William M. Pickard
Director, Church Relations, Birmingham-Southern College — Normandale CC — Robert W. Wingard

2) Non-United Methodist Related:
Professor, Interdenominational Theological Center — Metropolitan CC — Daniel W. Wynn
Chaplain, Regional Health Center — Whitfield CC — Donald G. Brown
Assistant Professor & Religious Affairs Counselor, Auburn University — Auburn CC — Charles R. Britt

Students:

Perkins School of Theology — Montgomery, First CC — Oakley W. Melton, III
Duke Divinity School — Tallassee, First CC — Tony M. Ledbetter
Candler School of Theology — Frazer Memorial CC — Richard E. Ford

Retired Missionary:

Susie Peach Foster

Special Charge Conference Relationship

Chaplain, Tuskegee Veteran's Administration Hospital — Auburn, First CC — Wilmer H. Clay — Mississippi Conference
Chaplain, Tuskegee Veteran's Administration Hospital — Tuskegee Bowen CC — A.D. Williams — North Georgia Conference
Chaplain, Lee County Hospital — Auburn, Grace CC — Andrew G. Davis — Mississippi Conference

Disability Leave:

Oliver C. Brown, III — Auburn, Grace CC
Coyt H. Jordan, Jr. — St. James CC

Retired Ministers:

Wallace G. Barnes — Dexter Avenue CC
Athal F. Beasley — Capitol Heights CC
Marion S. Brantley — St. James CC
Karl C. Campbell — Whitfield CC
Henry Frank Chunn — Pierce Chapel-Union CC
Fred L. Davis — Oak Valley Station CC
Welton Gregory — Dexter Avenue CC
Robert E. Johnston — Wetumpka, First CC
Daniel Jones — Auburn CC
Gerald L. King — Auburn CC
Cecil Aubrey Massey — Burge Memorial CC
Ovie W. Mathison — Montgomery, First CC
Acton E. Middlebrooks — Montgomery, First CC
Earline Owen (AM) — Auburn, Grace CC
Oliver M. Sell — Normandale CC
Daniel C. Whitsett — Montgomery, First CC

Diaconal Ministers.

Director of Christian Education, Opelika, First United Methodist Church — Nancy Pugh
Leave of Absence — Grace T. Cook
Leave of Absence — Ruth G. Penton

PENSACOLA DISTRICT

District Superintendent — Henry E. Eddins (6-4) 27,200

Aldersgate — Edward M. Cotten (4) 14,100
Atmore:
First — Lamar Spencer (5) 20,520
McRae Street-Lottie — Daryl E. Gessner (5) 13,000
Bagdad-Mae Edwards — Jack C. Higgins (4) 14,000
Bay Minette:
First — Richard S. Wright (4) 23,500
First, Associate — Paul L. Bryars (2) 12,000
St. Paul — Donald K. Fuller (3) 15,500
Bethel — TBS 2,600
Byrneville-Barrineau Park — John T. DeJarnette (FTLP) (2) 9,100
Canoe — William V. Hutto (FTLP) (5) 9,200
Cantonment — George W. McClure (2) 13,200
Century-McDavid — W.R. Bottoms (RS) (3) 11,088
Chumuckla — James H. Overbeck (PM) (1) 11,445
Cottage Hill — William N. Hust (FTLP) (3) 10,551
Daphne — Benjamin D. Bradley (1) 13,900
Destin — Jimmie R. Spikes (7) 17,900
Elizabeth Chapel — Hubert C. Segars (CPT) (1) 7,200
Fairhope — William E. Calhoun (6) 24,519
Farm Hill — Coy J. Gaddis (FTLP) (4) 8,996
Flomaton — Davis Y. Martin (2) 13,500
Foley — Robert A. Moore, Jr. (1) 19,615
Ft. Walton Beach:
First — Billy D. Gaither (5) 23,225
First, Associate — J. Russell Williams (3) 14,925
Trinity — James T. Ross (3) 23,000
Gonzalez — William H. Barry (1) 15,500
Gulf Breeze — W. Herbert Sadler, Jr. (6) 25,169
Guy's Chapel — TBS William Funchess, Jr. (S) (2) 4,000
Jay — Leonard L. Howell (1) 15,350
Loxley — Paul M. Higdon (7) 12,000
Mamie's Chapel — TBS William C. Watts (S) (1) 2,400
Marlow-Gulf Shores — James A. Griffin, Jr. (9) 27,150
Mary Esther — C. Jonathan Couey (5) 23,116
Milton:
Christ — Jesse D. Guy (2) 17,000
First — C. Edward Britton (2) 18,600
Mount Carmel — Billie R. Alexander (AM) (3) 14,000
Niceville — Douglas C. Newton (7) 23,595
Niceville, Associate — Jeffrey L. Spicer (FTLP) (3) 12,100
Pace — Jesse D. Joyner (FTLP) (3) 14,850
Pensacola:
Baars Street — William M. Chisolm, Jr. (PTLP) (10) 2,061
Bellview — Luther A. Gandy (2) 11,000
Cokesbury — J.H. Bullington, Jr. (3) 20,500
Ensley — Bartley B. Fair (1) 13,000
Ferry Pass — Karl D. Stringfellow (9) 24,300
First — E.R. Dickerson, III (6) 26,500

Gadsden Street — Charles C. Hays, Jr. (5) 24,510
Gadsden Street, Associate — Leroy W. Greenlaw (FTLP) (1)
Myrtle Grove — J. Edward Chandler (4) 24,205
Pine Forest — Rual W. Morris (1) 20,213
Pleasant Grove — Russell C. Fortney (FTLP) (2) 3,600
Richards Memorial — R. Millard Spikes (1) 22,271
Special Ministries — Donald Jay (7) 15,000
St. Andrew — Norman B. McLeod (2) 17,703
St. Mark — Robert L. Wilson (3) 21,800
St. Paul — Timothy Youngblood (FTLP) (3) 6,750
Summit Park — L.P. McLeod, Jr. (8) 17,600
Warrington — Winston D. Jay (AM) (1) 19,500
Perdido — D.K. Christenberry, Jr. (CPT) (4) 4,000
Pineview — Johnny W. Johnson, Jr. (FTLP) (3) 12,000
Robertsdale — J. Hugh McDonald (1) 16,700
Rosinton — John A. Bland (1) 14,100
Shalimar — Cecil E. Bradley (2) 25,000
St. Paul Midway — E.L. Hardin (RS) (1) 3,000
Spanish Fort — Charles R. Walker (7) 22,400
Stapleton — Otis T. Guy (1) 11,270
Stockton — Cecil L. Shirey (2) 9,455
Summerdale — J.D. Renfroe (AM) (5) 12,000
Tensaw (Little Zion) — Jacob A. Joseph (CPT) (20) 2,500

Appointments Beyond The Local Church

1) United Methodist Agencies:
Chaplain, U.S. Navy — Gulf Breeze CC — W.D. Bruner
Chaplain, U.S. Veterans Hospital, Tuscaloosa, Alabama — St. Mark CC — E.R. Burleson
Executive Director, Special Ministries — St. Andrew CC — Donald Jay
2) Non-United Methodist Agencies:
Chaplain, West Florida Hospital, Pensacola, FL — Summit Park CC — L. Powers McLeod, Sr.
Assistant Professor Economics, Family Relations Area, Northern Illinois University, DeKalb, Ill. — Summerdale CC — G. Damon Nolin
Professor of Sociology & Religion, Faulkner State Junior College — Bay Minette CC — D.K. Christenberry, Jr.
Professor of Religion & Philosophy, Athens State College — St. Mark CC — Curtis D. Coleman
Assistant Professor & Director of Archeological Contracts, University of West Florida — Gonzalez CC — Dallas A. Blanchard
Associate Dean of Students Ministries-Placement, Asbury College, Wilmore, KY — Myrtle Grove CC — J. Carl Coulliette
Resident Trainee Clinical Pastoral Education, Baptist Medical Center, Birmingham — Pensacola, First CC — Dann R. Ward

Students:

1) United Methodist Schools:
Candler School of Theology — St. Mark CC — Alton Evans Moore, Jr.
Candler School of Theology — Pineview CC — John Fulton Edwards

Diaconal Ministers:

Director of Christian Education, Myrtle Grove United Methodist Church — Rudolph A. Heintzelman
Director of Music, Pensacola, First United Methodist Church — Floyd R. Hickman
Director of Christian Education, Pensacola, First United Methodist Church — Blair Richards

Sabbatical Leave:

Jesse P. Shackelford, Jr. — Robertsdale CC

Leave of Absence:

James N. Hosey, Jr. — Christ CC

Disability Leave:

W.J. Hughes, Jr. — St. Mark CC

Honorable Location:

Carl A. Carnley, Jr. — Fairhope CC
Richard C. Hulbert — Pensacola, First CC
George W. Goggans — Milton CC
Donald E. Jones — Gulf Breeze CC
Brasher Van Miller — Gadsden Street CC
Gerald E. Munday — Gulf Breeze CC
Gary P. Wright — Gulf Breeze CC
Charles H. Williams — Pensacola, First CC

Retired Ministers:

W.R. Bailey — Richards Memorial CC
Wilmer R. Bottoms — Century CC
Selman D. Bradley — Gulf Breeze CC
A.B. Clausen — Bay Minette, First CC
C.C. Garner — Stockton CC
L.S. Gilmer — St. Mark CC
Lloyd H. Kimbrough — Elizabeth Chapel CC
C.H. Hildreth — St. Paul Midway CC
W.J. Hughes, Sr. — St. Mark CC
O. Vance Mason — Fairhope CC
H. Paul Mathison — Pleasant Grove CC
J. Hamilton Moore — Daphne CC
J.B. Nichols — Pensacola, First CC
O.H. Vanlandingham — St. Mark CC
David R. White — Ensley CC
O.D. Williams — Pensacola, First CC
Comer Woodall — Milton, First CC
James A. Zellner — Daphne CC
E.L. Hardin — St. Paul Midway CC
Warren L. Lindsey — Richards Memorial CC

SELMA DISTRICT

District Superintendent — Robert L. Vaughn (1) 27,200

Autaugaville — L. Stanley Carter (1) 12,916
Beatrice — TBS Glenn Butler (S) (1) 11,100
Brent — Floyd B. Dyal (AM) (2) 13,780
Cain's Chapel — Ray C. Lane, Sr. (1) 19,100
Camden — Herbert C. Hill (2) 19,350
Centreville — W. David Prince (2) 12,660
Clanton, First — Torrence H. Maxey (1) 23,650
Clanton, Lime Springs — M. Elizabeth Garner (2) 10,900
Cox Chapel — Ben A. McDavid (CPT) (1) 1,200

Elmore — Charles O. Butler (3) 10,900
Forest Home — Michael Landen (FTLP) (1) 8,200
Fort Deposit — Robert E. Hall (2) 14,440
Greenville, First — John D. Trobaugh (3) 21,200
Greenville, Government Street — Willard J. Koetje (PTLP) (4) 6,900
Greenville, St. Paul — Shirley Roberson (PTLP) (8) 5,100
Heiberger — Donald Phillips (SLP) (6) 5,520
Jemison-Thorsby — Cletice C. Ingram (PTAM) (4) 6,300
Lowndesboro — Larry D. Bennett (CPT) (1) 6,000
Marion Junction, Orrville — James E. Farrow, Jr. (9) 11,365
Millbrook — Wesley H. Wachob (1) 16,700
Mt. Nebo Circuit — R.H. Schneider (RS) (3) 4,990
New Style-Locust Bluff — J.C. Burroughs (FTLP) (7) 4,990
Pine Apple — TBS Billy Bilbro (S) (1) 7,914
Pine Level — John M. Rich (AM) (1) 11,340
Plantersville — A. Earl Watson (FTLP) (3) 11,289
Prattville, First — Pruitt Willis (6) 26,000
Prattville, Trinity — J. Thomas Terry (2) 21,900
Robinson Springs — Letcher C. Mitchell (2) 12,000
Selma:
    Alabama Avenue — Norman G. Williams (2) 12,136
    Church Street — Billy Frank Hall (1) 27,500
    Church Street, Associate — Paul D. Wolfe (1) 12,000
    Memorial — J. Wilbur Majors (2) 18,480
    West Highlands — J. Woodrow Wilson (AM) (6) 12,207
Verbena — E. Glenn Greenhill (AM) (3) 11,134
Walnut Creek — Robert T. Bennett (FTLP) (4) 9,800

Appointments Beyond The Local Church
Appointments Within The Connectional System (Paragraph 454.1a)

Southeastern Jurisdiction, Field Consultant, United Methodist Communications, Clanton, First CC — M. Ervin Dailey

Appointments To Extension Ministries (Paragraph 454.1b)

1) United Methodist Agencies:
Chaplain, U.S. Air Force, Pine Level CC — C. Wayne Perry
Chaplain, U.S. Navy, Fort Deposit CC — Lee C. Robison
Chaplain, Methodist Childrens Home, Memorial CC — Cathy I. Adkins (PM)
2) Non-United Methodist Agencies:
Professor, Appalachian State University, Boone, N.C., Jemison-Thorsby CC — Charles T. Davis, III

Students:

1) United Methodist School:
Candler School of Theology, Church Street CC — Charles Richard Turner (PM)
2) Non-United Methodist School
Oral Roberts University, Lowndesboro CC — James E. Claunch (PM)

Leave of Absence:

C. Dwight Wooten — Millbrook CC
Michael Robinson — Autaugaville CC

Disability Leave:

Robert L. Hagood — Autaugaville CC

Retired Ministers:

Arthur M. Carlton — Marion Junction CC
G.O. Hughen — Trinity, Prattville CC
G.W. Kerlin — Selma, Church Street CC
U.L. Martin — Camden CC
Carlos M. Tyndal — Selma, Memorial CC
C.H. Seibert — Greenville, First CC
Robert S. Andrews — Selma, Church Street CC
Raymond H. Schneider — Autaugaville CC
Samuel E. Hudgens — Greenville, First CC
T. Leroy Christensen — Selma, Memorial CC

TROY DISTRICT

District Superintendent — Karl K. Stegall (1) 27,200

Alston-Clopton — J. Richard Holmes (PM) (1) 10,200
Banks — Cecil E. Jackson, Jr. (SLP) (1) 5,220
Brantley — Olin L. Rowe (1) 14,100
Brundidge — Dean A. Bolan (1) 17,900
Campground-Petrey — Reba D. Wiley (2) 9,850
Clayton — Joseph H. Reams (3) 15,357
Crawford — Lister B. Grant (FTLP) (1) 7,867
Eufaula:
    Epworth — Donal Walsingham (PM) (2) 8,175
    First — Edwin R. Sells (2) 24,300
    Washington Street — George M. Sedberry (2) 14,080
Glenwood — William A. Parsons (AM) (6) 14,022
Goshen — H. Lavond Davis (CPT) (11) 5,400
Hopewell — Larry F. Pullum (PM) (4) 10,900
Hurtsboro — A. Spencer Turnipseed, Jr. (1) 14,100
Lapine — Steven A. Wiley (2) 13,620
Louisville-Clio — Hurley D. Guy (AM) (1) 13,620
Luverne — B. Frank Arledge (1) 17,479
Midway — Hubert E. McCrary (3) 11,277
Mt. Carmel — Glenn S. Sirmon (2) 14,315
Phenix City:
    Epworth — Marvin C. Ennis (3) 15,150
    First — Autis E. Price (2) 15,765
    Hillside — Elvin T. Edgar (5) 17,000
    Summerville — Bobby S. Holladay (3) 16,500
    Trinity — John T. Parker (3) 21,400
Pike Circuit — Marvin K. Vickers (RS) (11) 6,272
Pittsview — William R. Mixon, Jr. (PM) (2) 8,860
Ramer-Pine Level — R. Dick Johns (CPT) (7) 7,680
Rocky Mount — R. Charles Pettis (SLP) (1) 6,375
Rutledge — TBS Donald R. Harris (S) (1) 6,600
Sandy Ridge — Howard L. Bozeman (PM) (1) 11,250
Seale — William E. Grant (PM) (3) 7,700
Shady Grove — Dewey L. Lolley (FTLP) (2) 6,750
Smiths — Donald R. Brill (3) 16,900
Troy:
    First — Ralph R. Hendricks (2) 25,100
    First, Associate — Daniel A. Bailey (2) 11,450
    Park Street — James A. Belcher (3) 13,500
Union Springs:
    First — Asbury F. Wolfe, Jr. (4) 11,520

St. Paul-Brown Grove — TBS Jasper Thornton (S) (6) 1,540
White Oak-Liberty — Daniel W. Morris (PM) (2) 8,500
Williams-Tennille — TBS Russell Teal (S) (3) 5,840

Appointments Beyond The Local Church
Appointments To Extension Ministries (Paragraph 454.1b)

1) United Methodist Agencies:
Chaplain, U.S. Air Force, Summerville CC — Robert E. Hendricks
Chaplain, U.S. Army, Seale CC — Marvin Keron Vickers, Jr.
Chaplain, U.S. Navy, White Oak CC — Frederick R. Zobel
Professor, Huntingdon College, Ramer-Pine Level CC — R. Dick Johns
2) Non-United Methodist Related:
Chaplain, University of Alabama Hospital, Birmingham, Mt. Carmel CC — J. Robert Daffin
Principal, Crenshaw County Schools, Goshen CC — H. Lavond Davis
Social Worker, Veterans Administration Hospital, Tuscaloosa, Brundidge CC — J. Wayne Helms

Retired Ministers:

Wallace T. Green — Clayton CC
Don E. Montgomery — Pike Circuit CC
Andrew S. Turnipseed — Ramer CC
Marvin K. Vickers, Sr. — Pike Circuit CC

SALARY SCHEDULE OF PERSONS IN SPECIAL APPOINTMENTS

CHAPLAINS:

Joel E. Andrews	Chaplain, U.S. Army	$31,000
Turpin Ashurst	Chaplain, U.S. Army	24,000
Donald G. Brown	Chaplain, Regional Health Center	26,500
T. O'Neal Brown	Chaplain, U.S. Army	19,100
William D. Bruner	Chaplain, U.S. Navy	24,685
		+4,086 H.
Edison F. Burleson	Chaplain, U.S. Army	No Reply
J. Robert Daffin	Chaplain, U. of Ala. Hospital	13,401
Lowell E. Hale	Chaplain, U.S. Air Force	19,000
Robert E. Hendricks	Chaplain, U.S. Air Force	33,000
Lawrence R. Horne	Chaplain, U.S. Navy	21,833
		+4,100 H.
Richard E. Jordan	Chaplain, U.S. Navy	29,500
David E. McLean	Chaplain, U.S. Army	18,360
L. Powers McLeod	Chaplain, West Florida Hospital	18,000
James L. Moody	Chaplain, U.S. Army	20,000
C. Wayne Perry	Chaplain, U.S. Air Force	15,678
Clyde F. Pressley, Jr.	Chaplain, U.S. Air Force	21,639
Lee C. Robinson	Chaplain, U.S. Navy	—
M. Keron Vickers, Jr.	Chaplain, U.S. Army	22,812
		+4,086 H.
Fred R. Zobel	Chaplain, U.S. Navy	21,000
		+4,080 H.

METHODIST INSTITUTIONS:

M. Ervin Dailey	SEJ, Field Consultant	—
Earl R. DuBois	Administrator, Wesley Manor	—
Chris B. Hughes	Church Relations, Huntingdon College	11,102
		+3,600 H.
Allen K. Jackson	President, Huntingdon College	30,500
Donald Jay	Pensacola Special Ministries	15,000
Roger Dick Johns	Professor, Huntingdon College	14,720
William M. Pickard	Professor, Huntingdon College	16,400
James C. Rains	Director, Noah's Ark	7,568
		+2,700 H.
J. Fred Toland	Mobile Inner City Mission	—
O.C. Weaver	Professor, Birmingham-Southern College	26,145
		+2,400 H.
Ray E. Whatley	General Board of Pensions	22,050
		+3,300 H.
Robert W. Wingard	Director, Church Relations, BSC	22,000
Daniel R. Wynn	Dean, Morristown College	18,540

DIVISION VIII
REPORTS OF BOARDS AND AGENCIES

BOARD OF ORDAINED MINISTRY

The conference Board of Ordained Ministry, working through its three sections, six standing committees, and with the bishop, the Cabinet and the nine District Committees of Ordained Ministry, endeavors to give guidance, supervision, support and assistance to those committed to its care from initial candidacy through retirement.

Under the direction of the Local Pastors Section, the board has trained additional supervising pastors to assist inquiring ministerial candidates.

The Local Pastors License School, which includes four weekend sessions and attendance at Ministers' Workshop, is coordinated by the Local Pastors Section of the board.

Our conference has one of the largest enrollments in the Local Pastors Course of Study Summer School at Emory University. During this time, representatives of the board visit the Emory campus each summer.

It is the desire of the Board of Ordained Ministry to maintain a close relationship with our seminary students, therefore, members of the board visit these students on the campuses in the Southeast annually. These visits enable us to keep the channels of communication open with those who are away from the conference for a few years meeting their educational requirements.

As a convenience to our seminary students, representatives of the board meet with and interview candidates for probationary membership in December of each year. This procedure gives ample time for the candidates and the board to adequately process the application and related requirements.

The conference Board of Ordained Ministry is pleased to present each candidate for ordination as an elder and full membership in the conference with a white stole at the time of ordination.

In an attempt to accent the fact that the spouse shares in a very real and special way the ministry of the one who is ordained, the conference Board of Ordained Ministry invites the spouses to attend the spring interview session with those who are candidates for ordination as elders. In addition to being a part of the interview experience during this over-night meeting, the spouses and candidates participate in a marriage enrichment seminar sponsored by the board and led by Dr. and Mrs. Charles Alexander.

Working with the Cabinet, the Board of Ordained Ministry keeps in contact with all persons who are in appointments beyond the local church.

It is the desire of the board to give due recognition to those who come to the time of retirement. During the session at which the retirees are honored, they and members of their families are seated in a special reserved section of the conference floor from which the retiree and spouse are escorted to the platform. Each person retiring is given an opportunity to address the conference. Both the retiree and spouse are presented with a United Methodist retirement lapel pin and a Certificate of Retirement is presented to each retiree.

It is the privilege of the conference Board of Ordained Ministry to work with the Commission on Town and Country Work in planning for the annual Ministers' Workshop; the Board of Pensions in planning retirement seminars; and with the Board of Diaconal Ministry in jointly sponsoring multi-church staff workshops.

The board was most pleased to be able, through its Committee on Continuing Education, to make partial scholarship aid available to each minister who attended the Regional School of Evangelism that was held at Blue Lake, October, 1979.

Your conference Board of Ordained Ministry commends those churches that accept and pay the Ministerial Education Fund asking. Even though we have improved slightly in our giving to this cause, our conference still remains near the bottom of the list in the percentage we pay toward the total asking. It is from this asking that our Annual Conference receives funds with which to provide scholarships for our ministers who are students in college, seminary, and the summer Local Pastors School. Of each $1.00 we contribute to the Ministerial Education Fund, $.25 is returned to our Annual Conference to be used for scholarship grants.

The following recommendations are made by your conference Board of Ordained Ministry.

1. All Pastor-Parish Relations Committees follow the disciplinary requirements in interviewing prospective candidates for the United Methodist ministry.
2. All District Committees of Ordained Ministry abide by the conference board's enabling regulations and disciplinary requirements in processing those under their care.
3. Every local church observe Ministry Sunday annually.
4. Every local church accept and pay in full the Ministerial Education Fund asking.
5. Every church accept an Advance Special for ministerial education.
6. Every charge make available both time and funds to enable its minister to participate in one or more continuing education events annually.
7. All persons in appointments beyond the local church comply with disciplinary requirements and with the enabling regulations — using forms provided by the Board of Ordained Ministry and the Cabinet.
8. Those seeking a retired relationship apply for such by April 1st, prior to the session of the Annual Conference at which they plan to retire.

William E. Calhoun, Chairman
Alvin N. Harbour, Jr., Secretary

ADDENDUM

All candidates coming from other Christian denominations that are in good standing with their denomination may apply for the ministry in the Alabama-West Florida Conference of The United Methodist Church as follows:

A. Those persons who have completed theological degrees listed by the University Senate
   1. Apply to the District Committee on the Ministry to be approved as a full-time Local Pastor by the Conference Board of Ordained Ministry and the Annual Conference.
   2. Complete, within two years, the course of History, Doctrine, and Discipline under the direction of the Division of Ordained Ministry and attend the Ministers' Workshop.
   3. Meet all requirements for Probationary Membership, as outlined in the Enabling Regulations of the Membership and Ordination Se tion.

B. Those persons without theological degrees who have been ordained by their denomination and have served in full-time ministry of the denomination
   1. Apply to the District Committee on the Ministry, upon favorable recommendation certified as a candidate for ministry.
   2. Complete the license course for local pastors.
   3. Pursue the educational requirements in the category to which they are recommended.

C. All other persons must meet all requirements of the United Methodist ministry.

COMMITTEE ON PSYCHOLOGICAL TESTING AND GUIDANCE

The Committee on Psychological Testing and Guidance has had a busy year seeking to improve its procedures to better serve those coming into the Christian ministry and, at the same time, lift the level of the ministry of our conference.

All candidates for the ministry receive written examinations as well as interviews by competent counselors.

The committee makes periodic personal contacts with all ministerial candidates and offers its services whenever needed. Some members of the committee visit the seminaries during the school year to maintain a close relationship with ministerial students there.

We feel that with the help of a professional psychologist that our committee has made great progress during the past year.

Torrence H. Maxey, Chairman

SCHOLARSHIPS AND LOANS COMMITTEE
JUNE, 1979 TO APRIL, 1980

42 Lay Pastors' Scholarships @ $160.00	$ 6,720.00
1 Pastor's Scholarship Loan	200.00
25 Pastors' Grants 1st Semester	8,200.00
2 Pastors' Grants 1st Semester	640.00
25 Pastors' Grants 2nd Semester	8,000.00
1 Pastor's Scholarship Loan	1,000.00
Sub-Total	$24,760.00
4 Grants Returned (Not In School)	1,280.00
Total Expenditures	$23,480.00

The Board of Ordained Ministry through the Committee on Scholarships and Loans has been able to help a total of 70 persons during the year.

B. Gene Williams, Chairman

NOTE: Addendum to Report of Scholarships and Loans Committee, not acted on by the conference, but printed here for your information.

— Ed.

CONFERENCE SUPPORT AND COST OF A SEMINARY EDUCATION

The following is the result of a project taken on by the Alabama-West Florida Conference Club, Candler School of Theology, Emory University. It is our prayer that this report will inform both the clergy and laity of our conference of the cost (rising!) of a seminary education. We hope together we will see the necessity of accepting 100% the apportionment for "Ministerial Education" and remind us of our Disciplinary requirement (Paragraph 915, page 351, *1976 Book of Discipline*) to take annually the United Methodist Student Day offering on or about the second Sunday in June for the support of the United Methodist Scholarships and the United Methodist Student Loan Fund. We hope it will also be used as a prayer list, for we need your prayerful support as well.

Any questions concerning this report should be directed to the Rev. Timothy R. Trent, P.O. Box 235, Skipperville, Alabama 36374.

Thank you for your continued support. I am,

Yours in Christ,
Timothy R. Trent, President
Alabama-West Florida Conference Club
Candler School of Theology
Emory University
Atlanta, Ga. 30322

Below is a list of our United Methodist Seminaries and the students enrolled as of September 1979. The cost of tuition for the school years of 1979-80 and 1980-81 are also given and this does *not* include the price of books, registration and lab fees, or room and board. If a school is on the semester system the price given is for two semesters; quarter system for three quarters.

1. BOSTON UNIVERSITY SCHOOL OF THEOLOGY, Boston, MA 02215 (Semester)
   1979-80 — $2600 per year 1980-81 — $2850 per year
2. CANDLER SCHOOL OF THEOLOGY, EMORY UNIVERSITY, Atlanta, GA 30322 (Semester)
   1979-80 — $2650 per year 1980-81 — $3000 per year

Cathy I. Adkins
Howard Bozeman, Jr.
John Fulton Edwards
Charles E. Fail
Richard Ford
Russell F. Fulford
William Edward Grant
James R. Holmes
Hays McKay, Jr.
Gary Ross Miller
William R. Mixon, Jr.
Alton Evans Moore, Jr.
Daniel Wesley Morris
Lynn Smilie Nesbitt
James Overbeck
James B. Sanders III
Timothy R. Trent
Charles R. Turner
Martha S. Wright

3. DREW UNIVERSITY, THE THEOLOGICAL SCHOOL, Madison, NJ 07940 (Semester)
   1979-80 — $2300 per year 1980-81 — $2700 per year
4. DUKE UNIVERSITY, THE DIVINITY SCHOOL, Durham, NC 27706 (Semester)
   1979-80 — $2375 per year 1980-81 — $2660 per year

   Tony Mark Ledbetter Michael Bland Simmons
   Jamie Earl Pickard Randall Mack Woodham
5. GAMMON THEOLOGICAL SEMINARY (Interdenominational Theological Center) Atlanta, GA 30314
   1979-80 — $1350 per year 1980-81 — $1350 per year

   George Foxx Phillip Ridgeway
6. GARRETT-EVANGELICAL THEOLOGICAL SEMINARY, Evanston, IL 60201
   Information not available
7. ILIFF SCHOOL OF THEOLOGY, Denver, CO 80210 (Quarter System)
   1979-80 — $1500 per year 1980-81 — $1800 per year

   Milan A. Cicak, Jr. Frederick Robert Zobel
8. METHODIST THEOLOGICAL SCHOOL IN OHIO, Deleware, OH 43015 (Quarter)
   1979-80 — $1950 per year 1980-81 — $2160 per year
9. PERKINS SCHOOL OF THEOLOGY, SOUTHERN METHODIST UNIVERSITY Dallas, TX 75275
   1979-80 — $145 per semester hour (15 hrs. max.)
   1980-81 — $160 per semester hour (15 hrs. max.)

   Oakley Webster Melton Patrick A. Messick
10. SAINT PAUL SCHOOL OF THEOLOGY, Kansas City, MO 64127
    1979-80 — $1600 per year 1980-81 — $1600 per year
11. SCHOOL OF THEOLOGY AT CLAREMONT, Claremont, CA 91711 (Semester)
    1979-80 — $? 1980-81 — $2688 per year
12. UNITED THEOLOGICAL SEMINARY, Dayton, OH 45406 (Quarter)
    1979-80 — $1950 per year 1980-81 — $2250 per year
13. WESLEY THEOLOGICAL SEMINARY, Washington, DC 20016
    1979-80 — $75 per semester hr. 1980-81 — $85 per semester hr.
14. ASBURY THEOLOGICAL SEMINARY (Non-United Methodist), Wilmore, KY 40390 (Semester)
    1979-80 — $2105 per year 1980-81 — $2635 per year

    Danny R. Arnold Robert W. Paulson Terry A. VanGilder
    Rurel Ausely, Jr. James D. Reece Robert C. Warren
    Alva E. Beers Stephen MacInnis Cynthia I. Zirlott

District	Total No. of Churches in District	No. of Churches Pd. Nothing for Min. Fund	No. of Churches Not Participating in special offering
ANDALUSIA	89	38 (42%)	35 (39%)
DEMOPOLIS	113	41 (36%)	40 (35%)
DOTHAN	80	27 (34%)	30 (38%)
MARIANNA	71	25 (35%)	28 (39%)
MOBILE	64	15 (23%)	11 (17%)
MONTGOMERY	82	24 (29%)	16 (20%)
PENSACOLA	72	14 (19%)	15 (21%)
SELMA	74	34 (46%)	38 (51%)
TROY	84	23 (27%)	22 (26%)
TOTALS	729	241 (33%)	235 (32%)

This is a report of how many of our churches paid *nothing* to the Ministerial Education Fund and gave *nothing* to the Student Day offering in 1978 according to the last *Journal*. This is why money could not be borrowed from the Board of Higher Education this past year by students

from our conference. This is also why our own Conference Board of Ministry had to reduce their grant from $840 (1978-79) to $640 (1979-80) for student support for the entire year.

BOARD OF DIACONAL MINISTRY

The 1976 General Conference created the Board of Diaconal Ministry and this quadrennium has been spent with birth pangs and growing pains. Much interpretation has been done and more remains to be done on how to become a diaconal minister. The first step is to become certified by The United Methodist Church as a professional in your specialized field of special ministry, then follows special studies in Bible, Theology, Church History, UM Doctrine and Polity, and the Mission of the Church in the Contemporary World. The Charge Conference must recommend the candidate who is full-time employed, and physical and psychological tests are given. After all these steps the candidate is consecrated as a diaconal minister. As such he/she has a seat and voice at Annual Conference, but no vote.

This board is pleased with the theological statement adopted by the 1980 General Conference and we look toward 1984 with great anticipation.

We have developed a "yardstick" to measure the work being done for annual recertification by the church musicians and Christian educators of our conference. They include reading a minimum of four (4) books each year and writing a report and receiving the equivalent of six (6) units of continuing education each year. This is the first year that these guidelines have been used and we are pleased with the work being done by those in our conference who are certified. This year marks another first in our conference as we have our first diaconal minister enter the retired relationship. Voncile Jones, church business administrator at First UMC, Dothan, is retiring from active full-time service in the church. We wish her many happy years in the future.

At this time in our conference our board is responsible for twenty (20) diaconal ministers, twelve (12) church musicians and nineteen (19) Christian educators. Others are now studying for their certification and consecration.

While very small, a Scholarship/Loan Fund has at last been established and a scholarship has been granted. This fund is to assist those studying for the specialized ministry.

This board, jointly with the Board of Ordained Ministry, is sponsoring the second Multiple Staff Seminar to be held October 28-29 at Oakwood Lodge, Blue Lake. Professor Richard T. Murray of the Perkins School of Theology, SMU, Dallas, is returning to lead the seminar. The program is designed to assist everyone on a church program staff, secretary through minister.

Much appreciation is expressed to the board members for their time, efforts and support during these four years. I am sure the new board will continue to assist persons interested in a diaconal ministry career and local churches with such persons on their staff.

Mark C. Stewart
Chairman

COMMITTEE TO STUDY THE OFFICES OF COMMUNICATIONS AND *THE ADVOCATE* (SPECIAL COMMITTEE TO STUDY COMMUNICATIONS)

1. BACKGROUND

The Alabama-West Florida and North Alabama Conferences, at their respective sessions in June, 1979, approved the following report:

> "We recommend continuance of the "committee of ten" to conduct an in-depth study of the organization, management and operation of *The Methodist Christian Advocate* and United Methodist Communications . . ."
>
> (1978 *Journal* of the North Alabama Conference, pp. 296-97, Report 8; 1978 *Journal* of the Alabama-West Florida Conference, p. 286)

This study committee was nominated by the Committee on Nominations of the respective Annual Conferences, and elected by those conferences. The committee was composed of five persons from each conference. Committee members from North Alabama are: Reverend Jeff Bayne, Reverend James Bailey, Mr. Walter Sechreiest, Mr. Calvin Sanderson, Ms. Glenda

Jones; from Alabama-West Florida: Mr. Alvin Bland, Dr. Cecil Bradley, Mrs. Sue Jones, Dr. Karl Stegall, Mr. Carl Stephens. The committee came as a result of the North Alabama Conference's Management Study Committee report pertaining to "Methodist Communications and the *Christian Advocate*," which was presented to the 1977 session of the North Alabama Conference session. The opening portion of that report is quoted herewith:

"VII. METHODIST COMMUNICATIONS AND *CHRISTIAN ADVOCATE*

A. Organization and Emphasis

There is much similarity in the functions of these two offices.

We recommend:

35. That in consultation with the Alabama-West Florida Conference we work toward combining the two operations under the direction of one board with one director.

Currently *The Methodist Christian Advocate* is published forty-eight times per year. With the small staff, mechanics demand a great proportion of the available time. We recommend:

36. That a publication schedule be developed with regular issues every other week, supplemented by four to eight special issues as needed.

B. Operations

We recommend:

37. That prior to the combining of the two boards and two directors, the directors and the area board chairpersons implement both a management by objectives program and a regular performance evaluation program."

(1978 *Journal* of the North Alabama Conference, pp. 414-15)

This special committee met for an organizational meeting with Bishop Carl Sanders in Clanton, Alabama, August 18, 1979. At that meeting, chaired by Bishop Sanders, Dr. Cecil Bradley was elected Chairman of the study committee, with Mr. Sechreiest as Vice Chairman, and Mrs. Sue Jones as Secretary. At this initial meeting the committee shared goals and objectives. Methods by which the committee could obtain the necessary information were outlined.

The second meeting of the committee was held on October 11, 1979 at Clanton. The Reverend Herschel Hamner, Editor of *The Methodist Christian Advocate,* and the Reverend Robert Storey, Director of United Methodist Communications, appeared before the committee. They presented detailed reports pertaining to all facets of their two offices.

The third meeting of the study committee was held at Trinity United Methodist Church, Birmingham, Alabama, November 1, 1979. At this meeting the committee began to assimilate the information that had been presented from all sources in an effort to develop specific recommendations.

A fourth meeting was held at Whitfield Memorial United Methodist Church, Montgomery, on November 14, 1979, to go through all information gathered in an effort to present responsible recommendations, adopted unanimously by the committee, which could be considered by, and adopted by, both Annual Conference Sessions in June of 1980.

A fifth meeting was held again at Whitfield Memorial United Methodist Church, Montgomery, to refine the committee report. The date of the committee meeting was January 10, 1980.

In light of the study of this committee, the following report is presented.

The Committee to Study the Offices of Communications and *The Advocate* affirms that part of the report of the Management Committee of the North Alabama Conference which declared that the functions of the two offices (*Christian Advocate,* Communications) are similar in that they deal with communication — print and electronic. In light of this, this Committee has sought to come to some workable definition of purpose for the proposed BIRMINGHAM AREA OFFICE OF COMMUNICATIONS AND *CHRISTIAN ADVOCATE.* Our purpose follows:

2. PURPOSE

1. Disseminate information about The United Methodist Church to the public via news media, television, print and press conferences. (This would mean that this office would become the source for correct information about the denomination across Alabama and West-Florida United Methodism; and that this office should state to the media that it interprets the action of United Methodism, in consultation with the resident bishop.

This also means that the office should seek to clarify in the press, television, and *The Methodist Christian Advocate* actions, information and misinformation concerning the Church through such information dissemination to the public.)

2. Disseminate information about The United Methodist Church and general religious news, to United METHODIST Churches within the Birmingham Episcopal Area via *The Methodist Christian Advocate.* The paper could be a promotional organ for the Councils on Ministries, carry news-worthy articles from the two annual conferences and general church news sources, and appropriate editorials. The Board of Directors would determine the type of paper (i.e., an independent conference paper or a conference edition of *The United Methodist Reporter*), the format and frequency, and promote *The Methodist Christian Advocate* for the greatest effectiveness in the two annual conferences.
3. Be a source of training for local church officers and pastors involved in church communications (media workshops, newsletter workshops, TV, and radio ministry workshops, etc.)
4. Resource the local church with program interpretation materials for conference, jurisdictional, and general United Methodist programs through printed materials, films, filmstrips, local TV/radio spots. (Example: a conference budget film-strip or film which would interpret to the local church that conference program and its budget.)
5. Be an extended arm of the Church, whose purpose is to reach persons with the reality of the Christian faith through the medium of communications: i.e., The Bishop's Hour, United Methodist CONNECTION, future use of TV and radio for exposure, SEJ TV network.

3. Recommendations

This committee has come to the conclusion that *The Methodist Christian Advocate* has served our Church well, and that it has not outlived its usefulness. We have also concluded that the newer Committee on Communications (United Methodist Communications) has served in a vital way the needs of the Church. We have thus concluded that the purposes served by both are worthy and must continue their operation.

However, it is our decision to recommend that the operations and functions of both become the work of a united and merged body to be known as the BIRMINGHAM AREA OFFICE OF COMMUNICATIONS AND *CHRISTIAN ADVOCATE.* We further recommend that a single director of the new area office be charged with the total program of managing this combined office. We also recommend that the director be responsible for developing a professional and support staff to accomplish the above goals with the approval of the Area Board of Communication/*Advocate.*

We strongly recommend that the most qualified person, be he/she lay or clergy, be found to fill the position as director of the new Office of Communications and *Christian Advocate.* We further recommend that the available funds from these two existing offices be utilized to secure staff persons needed to develop a strong Office of Communications and *Christian Advocate.*

We recommend that upon naming/appointing the new director that he/she will continue the operations of *The Advocate* and the Office of United Methodist Communications, according to the present rules governing both boards, until the new, merged board can construct new rules of operation, approved by that board; and where necessary, approved by action of both Annual Conferences. This new board would have the power to make interim decisions.

We also recommend that the Area Board of Communications/*Advocate* be composed of twelve (12) persons, six (6) from each conference, as far as possible to include proper representation of both lay and clergy of both sexes, ethnic minority and representatives from the public media. Ex officio members would be the two Council on Ministries directors and members of general and jurisdictional communication committees or boards.

We recommend that an all-encompassing view of communications for the Church in both conferences be addressed; both by the newly named/appointed director, the new board, and by district directors. In addition to *The Methodist Christian Advocate,* this would include, but not be limited to, all forms of media, training for local church coordinators, district directors, use of audio-visuals and public relations programs for the local church and conference(s).

We strongly recommend that the most qualified persons in the area of communications, of both conferences, be sought out and named to leadership positions within their respective districts as district directors of communications.

We would envision that the merger of these two offices would not only strengthen communications, but also improve the cost factor for the now existing two offices of the area. We recommend that the apportioned funds of these two offices be utilized to secure this new office in its operations; i.e., staffing and higher productivity. We would anticipate the monies needed initially to be less than the total being spent by the two Annual Conferences.

We recommend that the Area Board of Communications/*Advocate* be amenable to the two Annual Conferences and accountable to the two Councils on Ministries and to the two Councils on Finance and Administration.

We recommend that the budget for the remainder of 1980 and the budget for 1981 be worked out by the new Area Board of Communications and *Methodist Christian Advocate* in consultation and with the approval of the Area Committee on Joint Concerns and subject to the approval of the Council on Finance and Administration of the two Conferences immediately following the adoption of legislation creating this new office, and that the budget for the combined office of Communications/*Advocate* would be developed from funds already appropriated to the *Methodist Christian Advocate* and the office of United Methodist Communications in the 1980 and 1981 budgets of the two Conferences.

4. STRUCTURE FOR THE AREA OFFICE OF COMMUNICATIONS AND *CHRISTIAN ADVOCATE*

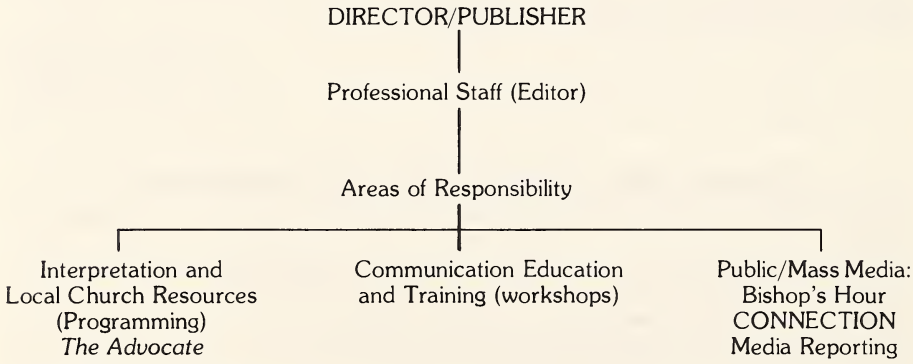

5. COMMENDATIONS

We commend Dr. Herschel Hamner for the long and faithful service rendered to these Annual Conferences, and assure him of our continued prayers as he enters the retired relationship in the North Alabama Conference. We also commend the Reverend Robert Storey for his excellent work in the field of church communications. We are grateful for their assistance in completing our report.

We wish to thank Bishop Carl Sanders for his assistance in providing leadership and material for our work. Our appreciation goes to all contacted for information and guidance in the work of our committee. We trust our conclusions will be accepted by both conferences and acted upon with due speed; and we thank you for the opportunity of serving both the conferences of the Birmingham Episcopal Area of The United Methodist Church.

Cecil Bradley, Chairman

BOARD OF MANAGERS — PASTORS' ASSEMBLY

The primary function of the Board of Managers of Pastors' Assembly is that of planning and coordinating Pastors' Assembly. Pastors' Assembly takes place each year during the month of September. It is a continuing education event, and is held at our camping facilities at Blue Lake.

The program for Pastors' Assembly, 1979, was planned with a desire for innovation. Instead

of three speakers, which we have invited in recent years, we decided to invite only two. This was decided because we felt that two speakers could be afforded more time to elaborate upon their philosophies of ministry. In addition, we wanted to involve a service of contemporary worship on Tuesday evening, and a traditional service of worship on Wednesday morning.

Our speakers for Pastors' Assembly, 1979, included professor Dick Murray, Associate Professor of Christian Education at Perkins School of Theology, Southern Methodist University in Dallas, Texas. Professor Murray was asked to speak on the role of the minister as educator.

Our other speaker for Pastors' Assembly, 1979, was Dr. Charles William Stewart. Dr. Stewart is Professor of Pastoral Theology at Wesley Theological Seminary, Washington, D.C. He is an author and widely known authority in the field of pastoral care.

Our contemporary service of worship was to include a special program of music by the Birmingham-Southern Concert Choir, under the direction of Mr. Hugh Thomas. Our speaker for the traditional service was to be Bishop Joel McDavid, episcopal leader of the Florida Conference. We also looked forward to the keynote address which our own Bishop Carl J. Sanders was to deliver in the opening service.

Much to the disappointment of the Board of Managers of Pastors' Assembly, it was at the last minute decided that Pastors' Assembly should be cancelled in the aftermath of Hurricane Frederic, which inflicted heavy damages to churches and parishes in our conference. Ministers were encouraged to spend this time helping sister congregations in the arduous task of recovering from the effects of this violent storm.

Although we did not have a Pastors' Assembly, the board is convinced that a very educational and enriching program had been planned, and we look forward to providing leadership for Pastors' Assembly in the coming year.

Respectfully submitted,
Thomas L. Parker
Dean, Pastors' Assembly

CONFERENCE COUNCIL ON YOUTH MINISTRY

This has been a year of growth and renewal for the conference Council on Youth Ministry (CYM).

We began the year on an outstanding note by seeing Beth Harris elected to General Conference. This was exciting to both the youth and lay persons of our church.

We then had a very successful camping program at Blue Lake for our junior, mid, and senior highs. One reason for this was the canoeing down the Blackwater River. The permanent staff also gave excellent leadership throughout the summer.

The Guatemala-Costa Rican trip, led by Rev. Buddy Capps and Rev. Ervin Daily, was one of the most educational and inspirational trips planned by this council in many years. A total of 32 youth went to Central America to observe the Methodist mission program in that area of the world.

We also sent four representatives to the National Youth Ministry Organization (NYMO) Convocation held in New Orleans. The highlight of this trip was when they announced the Alabama-West Florida Conference leading the nation in Youth Service Fund giving.

In the fall the council began a "Brother-Sister" program through which we obtained the most new members to the CYM in recent history.

The youth of our conference once again gathered together for fun and fellowship during our annual Fall Rally. The theme of the rally was "Fishers of Men." We were thrilled to have "Southbound Glory" to lead the singing and Dr. Paul Duffey as our inspirational speaker. Throughout the afternoon we had approximately 1,200 youth participate.

The 1979 Youth Service Fund again exceeded the total of previous years. We raised over $9,000 from the local churches and approximately $2,000 from Fall Rally. This gave us an approximate total of $11,000, exceeding our goal of $10,500.

The Project Review Committee picked four exciting projects to receive this money. The two in-conference projects are: La Casa de Amigos, Baldwin County, and Jackson Chapel United Methodist Church near Eutaw, Alabama. We will also support two out-of-conference projects which are: Mountain TOP (Tennessee Outreach Program) in Appalachia and the Methodist mission programs in Costa Rica.

We are very proud of the response to our *Innervisions* paper. This paper is published quarterly by the CYM and is vital for communication to and from the local churches.

Through these many programs, the conference Council on Youth Ministry is continually reaching and touching the hearts of the youth in our conference.

Sincerely,
Stuart Dill, CYM President

UNITED METHODIST WOMEN

To reach out and touch the life of someone so that it might be lived more fully — that is the loving work of United Methodist Women. The women of our conference have done their share.

Collecting and sending 32 boxes of sewing materials and sewing notions to Liberia is one of the ways our women helped this past year. Some who did not send materials sent the money to help pay the postage.

Working with the $1.00 seed money to make it multiply for missions was a delightful and rewarding project. These dollars were given out at our 1978 Annual Meeting to any woman who desired to take one. At last count the $401.00 given out had become $4,000. The money received was divided between children's work in the United States and in India.

Helping us to understand better the work of United Methodist Women was the Christian Social Involvement/Supportive Community Workshop. An in-depth study of social problems and the way we can support each other in our work made for a very meaningful, learning experience.

A deeper spiritual commitment was gained from the Conference Spiritual Enrichment Retreat and the districts' Day of Spiritual Emphasis. These made us more aware of our dependence on God and his power and strength to carry on our work, as we see it.

Each unit was encouraged to adopt a missionary. Remembering their birthdays, sending small personal gifts and making contributions to their work were some of the suggestions for keeping in touch. This was part of our extended outreach.

Having our workshop weekend for "under 35s" was a culmination of many hours of hard work. Introducing United Methodist Women to these young women in an interesting way was a real challenge.

Taking part in the State World Federation of Methodist Women held in Birmingham was an extra bonus. We were again reminded that we are part of Methodism around the world.

Communications is one of our greatest needs. Four workshops dealing with communications were held in four different areas of the conference. Suggestions were given as to how to write effectively, how to use newsletters, how to use visual aids and how to use posters and brochures.

We have many units with very small memberships. More and more the realization has come that these units need special help and care. The first step was taken at the workshop which was held to work out a plan for making these units more effective.

The Quadrennial Meeting of the Southeastern Jurisdiction was held in Nashville, Tn. We had 140 from our conference attending. This is one of the meetings that makes us realize that we are a part of the whole. We realize how vast our organization is and how we join hands with our sisters in our part of the country.

We joined the rest of the world in celebrating the International Year of the Child. Thus we were made aware of the needs for children and the work to be done in their behalf.

"Inasmuch as you have done it unto . . . the least of these . . ." United Methodist Women have.

Mrs. Haniel Jones
Conference President

COMMISSION ON TOWN AND COUNTRY WORK

The Commission on Town and Country Work is deeply concerned about the local churches in our conference, especially the small membership churches. With this concern, the commission has provided the following programs.

During the week of June 25-27 of 1979 a Minister's Workshop was held for the minister and spouse at Blue Lake. The subject matter was simple and practical. Credit was given to those studying for the license to preach.

A Small Membership Church Rally was held September 30, 1979, at Blue Lake. Over 400 people from churches with less than a hundred membership gathered at Blue Lake to hear Bishop Sanders. The commission plans to have a rally in at least two districts this year instead of a conference-wide rally.

I want to express my deep appreciation to the members of the commission, the district directors and Ervin Dailey and Frank Hyles for their hard work, cooperation and leadership during the last four years.

Respectfully submitted,
Marcus Chandler, Chairman

BOARD OF MISSIONS

As a preface to this last report that I will be privileged to make to the Annual Conference as chairman of the Board of Missions, I wish to thank the board members with whom I have immensely enjoyed serving and the Annual Conference for this opportunity of service for our Lord.

The Board of Missions has endeavored to be faithful to the task set before it as the connecting link between the General Board of Global Ministries and the conference, district, and local churches of United Methodism in Alabama-West Florida. We have sought to carry out the direction given to us in paragraph 729 in the 1976 *Discipline* of The United Methodist Church, which states that we "shall provide global ministries functions related to the objectives and scope of work of the General Board of Global Ministries as set forth in paragraph 1502" of the 1976 *Discipline*. If you are not familiar with these functions I strongly urge you to read paragraph 1502 as it is a tremendous challenge to each of us as United Methodist Christians. These 12 functions stated in this paragraph set before us a panorama of Christian service that each of us could and should take personally. We on your Board of Missions are deeply aware of our need for your support and cooperation and we are so very grateful to you for the marvelous way you have offered this in 1979.

Let me share with you some of the results of our work together across this past year. The reports show that 88% of our World Service and Conference Benevolences, or $623,710.53 was paid in 1979. Our board is committed to do all that we can to encourage and aid the churches of our Annual Conference to pay World Service and Conference Benevolences in full. Again, we urge those churches that are already paying World Service and Conference Benevolences in full to go a second mile and receive a special offering during the year or to give extra monies to this strategic cause for Christian mission at home and around the world so that we might be able to go over 100% in meeting this great need.

In 1979 the Alabama-West Florida Conference stayed at or near the top of the list of conferences of the Southeastern Jurisdiction in our per capita giving to Advance Specials. We gave a total of $157,138.56 to General Advance Specials. We gave $148,509.05 to Conference Advance Specials and $96,648.39 to UMCOR. The total to World Service, Conference Benevolences, and the Advance of $1,026,504.89 marks the first time this giving has exceeded one million dollars. We are grateful for this continued support in our giving to missions and yet, we are all aware that the needs never cease to confront us and our potential for giving is so much greater than our present giving level.

We have continued to experience a great spirit of warmth and cooperation in our board meetings with excellent participation on the part of the individual members. The membership of our board is made up of a marvelous group of people to whom we are indebted for their untiring faithfulness to their task. We are especially grateful to Frank Hyles, Conference Missionary Secretary, for the wonderful way he has assumed the responsibilities of this office and has given 100% in cooperation and supportiveness to the work of our board. Frank is to be highly commended for this great service he is rendering to the life of this Annual Conference.

In conclusion, I must recognize the fact that the eight years that I have served on this board have revealed to me that this Annual Conference is comprised of some of the finest Christian people that exist anywhere in our world. I am also convinced that we have only just begun to fulfill the potential of Christian service in terms of the calling of God upon us to meet the needs that we can meet and fulfill the mission that He is calling us to fulfill.

My prayer is that we will continue to have ears to hear, eyes to see, hearts to perceive, and wills to do that which God would reveal to us as our mission in Alabama-West Florida and to the ends of the earth.

Respectfully submitted,
Douglas Newton, Chairman

COMMITTEE ON CHURCH EXTENSION

The Committee on Church Extension has continued to pursue the following quadrennial goals:

(1) To double membership of the Ten Dollar Club.
(2) To encourage the establishment of new congregations where needed.
(3) To become better informed of needs for grants and loans.
(4) To inform churches of financial assistance available.
(5) To follow guidelines closely.
(6) To make churches aware that church extension is an arm of World Service and Conference Benevolences.

In 1979 the committee has had the pleasure of awarding grants to fourteen churches in seven districts. In addition it has provided loans to three churches, including the new Mobile church, Christ United Methodist Church. In support of the new Dothan church, Covenant United Methodist Church, an appeal was made to the Ten Dollar Club.

The committee is grateful for having had the opportunity to assist these local churches in improving and/or expanding their building facilities during the past year.

Ten Dollar Club

The Ten Dollar Club, an arm of church extension, grew considerably in membership in 1979. Some churches have gone "the second mile" in support of the club, such as the new Covenant United Methodist Church in Dothan which asks every member to join the Ten Dollar Club as a part of his or her commitment. To join the Ten Dollar Club a person commits himself to give ten dollars no more than twice a year (total of twenty dollars) when an appeal goes out. The money can be paid through the local church, designated "Ten Dollar Club," or sent directly to United Methodist Headquarters, P.O. Box 700, Andalusia, Alabama 36420. The two appeals for 1980 are:

(1) Locust Bluff United Methodist Church and (2) Christ Church, Mobile.

Church Extension Grants In 1979

Trinity United Methodist Church, Montgomery District	$ 500.00
Fitzpatrick United Methodist Church, Troy District	500.00
St. Paul United Methodist Church, Montgomery District	500.00
Corner Creek United Methodist Church, Andalusia District	500.00
Bowen United Methodist Church, Montgomery District	500.00
St. Paul United Methodist Church, Pensacola District	300.00
Ebenezer United Methodist Church, Mobile District	300.00
Kynesville United Methodist Church, Marianna District	300.00
Pleasant Grove United Methodist Church, Marianna District	500.00
East Brewton First United Methodist Church, Andalusia District	300.00
Chapel United Methodist Church, Montgomery District	500.00
Ariton United Methodist Church, Dothan District	300.00
Epworth United Methodist Church, Troy District	300.00
Covenant United Methodist Church, Dothan District	5,000.00

Church Extension Loans In 1979

Coden United Methodist Church, Mobile District	$4,500.00
Epworth, Phenix City, United Methodist Church, Troy District	7,500.00
Christ United Methodist Church, Mobile District	20,000.00

Respectfully submitted,
Charles W. Avery, Chairman

COMMITTEE ON EDUCATION AND CULTIVATION

Education

During this conference year our School of Christian Mission at Blue Lake was held in two sessions (Tuesday-Thursday and Friday-Sunday) in mid-summer. Mrs. Eloise McGucken of

Gastonburg, served as this year's dean and will be serving again in the summer of 1980. Attendance improved for the second year in succession.

The mission studies for 1979-1980 were (1) Middle East Mosaic, (2) The Parables and (3) Human Rights and Ethnic Minorities.

Rev. Fred Toland, Mobile Inner City Minister, attended a Church World Service Seminar on Disaster Relief at Monteagle, Tennessee, during November. After his experience with Hurricane Frederic, he was as much a resource person for the seminar as a learner.

Disaster relief teams from several districts attended a workshop in Prattville, Alabama, planned in cooperation with the Alabama Christian Consultation. Miss Virginia Miller, Disaster Coordinator of the National Board of Global Ministries, served as resource person.

On February 21-22 more than 25 persons attended a WHEAT Workshop at Huntingdon College, Montgomery, Alabama.

Hurricane Relief

Disaster and difficulties sometimes bring out the sterling qualities within people. Hurricane Frederic afforded the United Methodists within our episcopal area the opportunity to engage in mission with much time and effor and they responded magnificently. Beyond the call of duty, countless persons gave of themselves in service to many people — District Superintendents, Rev. Henry Eddins and Rev. Lester Spencer; District Disaster Coordinators, Hugh McDonald and Fred Toland; ministers and lay persons, especially those within the stricken area, but including others from our conference, North Alabama, Florida and other states, UMCOR (contributed $120,000 for relief and resource persons); the National Board of Missions (Virginia Miller and Bruce Starkey, a community worker from Kansas City); contributors from Alabama-West Florida ($100,000), North Alabama ($150,000) and Florida ($50,000). The committee and the Board of Missions single out Fred Toland and Jim Griffin for their truly dedicated service, commitment of time and expertise in dealing with the tragedy that was Hurricane Frederic. In singling out these two exceptional men, the board is commending through them all the others who gave of themselves in Christian service.

Mission Experiences

In the early summer of 1979, our conference "Ambassador Extraordinaire in Mission Work," Rev. Ted Hoagland, led a work and witness team to Costa Rica. In July, Rev. Hoagland, Al Boyette and Rev. Hugh McDonald attended the Frontier Annual Conference of the Methodist Church meeting in Torreon, Mexico, where Ted Hoagland very ably addressed the conference and where negotiations were initiated in establishing a Partnership in Mission Program between Mexico and our conference.

During two weeks of November and December, a group of nine persons from our conference visited all the recommended Advance Special work in Central America. The group included three District Mission Secretaries; Rev. Joe Bates, Rev. Charles Butler, Rev. Ted Hoagland; three persons from the Jackson, Alabama, U.M.C. (planning to build a new parsonage at Tibas), the Conference Youth Coordinator, Rev. Buddy Capps conducted a tour and led in a work team of youth in Costa Rica, the Conference Missionary Secretary, Rev. Frank Hyles; and the former Conference Missionary Secretary, Rev. Ervin Dailey.

The last two weeks in April a team of persons, primarily from the Niceville United Methodist Church, worked in the island of Dominica in the Caribbean, rebuilding and repairing homes that were destroyed in August, 1979, when Hurricane David struck with devastating fury.

In March, Lester Spencer, Jr., made a trip to Belize to coordinate plans for a work team of Auburn students that will be going this summer to repair a youth house and lead in a service of celebrations events.

Work teams have been active in several ethnic minority local churches in our conference. This truly exceptional work will be recognized in an Audio-Visual presentation at the Southeastern Jurisdictional Conference this summer.

Mission saturation events have been held successfully in several districts and local churches of our conference. Any church or district desiring such an event is encouraged to contact the Conference Missionary Secretary.

Mission Visits Made To Us

An important part of our committee's work is to bring mission persons into our area and itinerate them in local churches.

1. Dr. and Mrs. Carl Judy, South Korea, visited us in late summer, 1979.
2. Rev. and Mrs. Harold Gill, their two children and four youth from Belize spent two weeks with us in July.
3. A large group of youth from Costa Rica itinerated in our conference during February, 1980.
4. Also in February Joel Mora Pena, Bishop of the Frontier Conference of Northern Mexico, and William Hutchinson, U.S. Missionary to Mexico, were visitors to the Bishop's Convocation on Preaching on February 4-6 and later visited a number of local churches in the Pensacola District.
5. Rev. Marion Woods and Mr. George Sawada, Missionaries to Costa Rica, met with numerous church groups during March and April.

General Information

Missionary support has gone up so that it now costs $18,000.00 for a couple, $9,000.00 for a single missionary, to be maintained on the mission field. For local churches to have a share in the support of a misssionary they must give $3.00 per member or $1,000.00. This will entitle them to a visit when the missionary is on furlough.

We presently have eleven missionaries assigned to our Annual Conference.

MISSIONARIES: MEMBERS OF OR ASSIGNED TO THE ALABAMA-WEST FLORIDA CONFERENCE

Place of Service	Name of Missionary	Support This Conference	Support Other Conference	Support Needed
Costa Rica	*SAWADA, GEORGE* Centro Metodista Apartado 78 Alajuela, Costa Rica	$ 9,425	$ 0	$ 0
Zaire	*FOREMAN, MR. & MRS. SAM* Methodist Presbyterian Hostel BP 4750 Kinshasa II, Repdu, Zaire	2,730	1,500	13,770
Mexico	*GROVES, DR. & MRS. JOHN* Apartado — 20-079 Mexico, 20 D.F., Mexico	5,750	9,750	2,500
Japan	*JOYCE, MR. & MRS. JAMES* 1-124 Uegahara, 1 Ban-Cho Nishinomiya-SHI Hyogoken 662, Japan	7,000	8,980	2,020
Costa Rica	*KELLER, REV. & MRS. GLENN* Centro Metodista Apartado 78 Alajuela, Costa Rica	7,650	11,350	0
Japan	*McMILLAN, MISS MARY* 11-43 Kami Nobori-Ch Hiroshima-Shi, Japan	6,350	0	2,650
Nigeria	*MATHISON, DRS. JERELL & JOYCE* Epidemiology Unit PMB-20610 Yola Gongola State, Nigeria	16,540	0	1,460
India	*PICKARD, DR. & MS. RALEIGH* Holston Hospital Yadgiri, Gulbargo District Mysore State, India	6,100	12,750	0

Rhodesia	*ROBERTS, MR. & MRS. TUDOR* Nyamuzuwe Secondary School P.O. Box 57 Mtoko, Rhodesia	9,650	5,250	3,100
Bolivia	*MAY, REV. ROY HOSS, JR.* Casilla 432 Santa Cruz, Bolivia	3,240	15,100	0
Kentucky	*COBB, MR. & MRS. GEORGE* Beverly United Methodist Beverly, KY 40913	250	19,680	0

For the first time in the history of our conference, giving to mission (World Service, Conference Benevolences and Advance Specials) surpassed one million dollars during this past year.

Appreciation

Our committee expresses its deep appreciation to Rev. Doug Newton for his excellent work in leading our mission program as chairman of the Board of Missions for the past 4 years. Also, our deep appreciation is expressed to the Rev. Frank Hyles in his excellent work as Conference Missionary Secretary.

Respectfully submitted,
Hugh McDonald, Chairman

TASK FORCE ON WORLD HUNGER

Hunger around the world, though not receiving the attention it once received in the media, has certainly by no means diminished. Rather, it has intensified and become more acute in many areas. There are some areas in which help has been slow in coming and they have almost been forgotten. To be sure, there are many areas which have caught the attention of our people and we have responded in a very unselfish and magnanimous manner. There was the need that came to the attention of the people of the United States of the atrocious conditions and mass starvation in Cambodia and the people of our country and the people of The United Methodist Church responded with a meritorious response.

Our people are to be commended for their interest and their attempts to understand the matter and to make the best response they can. Many of the churches across our conference have done this and the response they have made has certainly warmed the hearts of their people as they were given an opportunity to respond. These churches have also blessed the hearts of those with whom their efforts and money have been shared.

As a task force, we have felt the greatest need and the finest way we could help our conference was not only in choosing projects for you to be able to help, but also in assisting in interpreting the needs and how you as a church might be able to respond in the spirit of Christ. We have, in an attempt to respond to this mandate, held this year a WHEAT/Hunger Enabler's Training Event in our Conference. This event was planned with not only the people of the Alabama-West Florida Conference in mind, but also the North Alabama Conference and members of other judicatories across the state. Very fine leadership and information was experienced and received in this event, giving to many key leaders across our conference and state an opportunity of being able to give leadership in the area of World Hunger.

Though we were somewhat distressed to find out much of the money that had been raised for our two World Hunger Advance Specials had been remitted and marked improperly for correct credit being received for these two projects, we are grateful these gifts had gone to a great cause. Therefore, the amounts due on our two World Hunger Advance Specials — GBARNGA in LIBERIA, AFRICA and GANTA, also in LIBERIA, AFRICA are very outstanding. Be that as it may, we are certain our people with enthusiastic response can help us to accomplish these goals in the allotted time we had set for ourselves. We urge you to let your Thanksgiving Emphasis be for this matter and also give your people a chance to respond in other manners fitting the program of your local church.

We are projecting District Training Events for World Hunger across our conference in the ensuing year. Information will be distributed concerning these experiences and you are urged

to participate in them. We believe they will make a great difference in your understanding of hunger and the means whereby your church will be able to participate in the most efficient manner.

Respectfully submitted,
Oliver Scott, Chairman

DUMAS WESLEY COMMUNITY CENTER

The Dumas Wesley Community Center in 1979 completed one of its most exciting years of growth in service, community recognition and emergency relief since the agency opened its first mission in 1904. Located for the past 50 years in a center building in Crichton, a low income neighborhood in Mobile, the Dumas Wesley Community Center board, volunteers and staff faced a number of serious challenges during the past year.

Within less than 90 days, from September 12 to December 11, we weathered the damages to the center and the neighborhood by Hurricane Frederic, served as a disaster relief center for the emergency, relief and cleanup operations which followed; continued our ongoing programs such as our child day care operations, and planned and staged a successful 75th Anniversary Dinner.

When members of the board of directors and staff met at the center Tuesday night, September 11, 1979, we did not suspect that 24 hours later we would be digging out from under the worst disaster ever to hit this area and, in terms of property damage, the most expensive hurricane in American history.

Damage to the center building and property was costly but less than it could have been. As staff and volunteers surveyed the damage, boarded up the blown out windows and doors, and began chain-sawing away the trees on the building, we thanked God for the lives that were spared and that damage was not even worse.

The Dumas Wesley Community Center, despite our own damage, immediately became a disaster relief center. We distributed emergency food, ice, some medical and household supplies and food certificates provided by the Mobile Metropolitan Ministries of The United Methodist Church through a local grocery store chain. Through referral by the American Red Cross, our agency also became a center for volunteer crews that poured into the Mobile area to assist families. Some of the crews slept on cots at the center, cooking their own food in our child day care center kitchen.

We worked with volunteer crews of people of all ages from young people to retired couples from churches throughout Alabama and from out of state. One of the most heartwarming and effective relief teams was that of a contractor from Carrollton, Alabama. He brought in his entire crew and headquartered at the center. With their knowledge of the neighborhood and its residents, our staff members were able to lead the crew from house to house as they quickly re-roofed homes of low income residents, most of them owners of modest homes with either inadequate insurance or none at all.

Throughout the disaster relief period we worked closely with the Mobile Metropolitan Ministries, Catholic Social Services and various churches throughout the conference.

December 11, 1979, we observed the 75th anniversary of the opening of the first mission with a dinner at the Government Street United Methodist Church, site of the first meeting of Methodist women who founded the agency. United Methodists, United Fund, community leaders and public officials joined our board for the observation. Mobile's mayor presented Mrs. Arthur Tissington III, chairman of the board, with a proclamation declaring it "Dumas Wesley Community Center Day."

Hurricane Frederic hit everybody hard and we did not know what to expect from our annual appeal for donations to run our Christmas Toy Store.

Women's church groups, businesses, and individuals for the past several years have contributed funds with which we purchase toys. These toys are then marked down in price and sold to parents, selected on the basis of need, in the Dumas Wesley Toy Store operated by volunteers. Monies from the sales go into the emergency fund. Contributors responded generously to our appeal for funds for toys for the needy, almost doubling contributions from 1978. News and television coverage of the toy store brought us additional recognition in the community.

Earlier in 1979 the board, with the approval of the United Fund, had retained the services of a professional fund raising organization for a preliminary study we had hoped would result in a

1980 capital fund drive to build a badly needed new and expanded facility. The survey indicated that despite our many years of work, we had a low level of community awareness. The board of directors decided to postpone our capital funds drive until another year and to begin a program of public relations. That program, with the part-time assistance of a local public relations firm, began in September. Those activities have included such things as the anniversary dinner, a new slide presentation, and more frequent news stories.

A possible alternative to the construction of a new center arose in late 1979 when we learned of the future availability of a large church and private school complex a few blocks away which will be for sale in the next 12 to 18 months. This pre-owned facility would provide much more space at a lower total cost than if we were to try to build at present new construction costs. The board of directors is seriously considering this alternative.

Our present space needs are completely inadequate to provide the badly needed multi-service approach to low income families in the neighborhood. Community meetings, board meetings, and other activities, classes, the Christmas Toy Store, all must be held in day care center classrooms at the end of the day. Chairs, tables and cots are folded, moved and stacked to be replaced with other folding chairs for adults. Our other small activities building is so badly crowded that it is not unusual to find a committee huddled in one corner discussing crime control while a sewing class goes on a few feet away and in the back of the building a staff member is pouring clay for a ceramics class.

Activities most severely hampered by lack of space and equipment are those for the elderly and playground activities for young people. Teenagers line up just to play on our one outdoor basketball court often playing so late in the evening that one wonders how they see the goals in the dusk.

The mission of Dumas Wesley is the same today as when it was founded as part of the settlement movement of the early 1900's. Strengthening families and individuals through services, activities, education, and spiritual enrichment is still our goal. We achieve this goal today in many different ways because times have changed, some segments of our society as a whole have reached new thresholds of opportunity while others emerge to the forefront of need. Our roots remain the same and we continue as a viable and unique institution able to meet the changing needs of a changing community through three-quarters of a century.

Child day care remains the backbone of our services. We operate from 6:30 a.m. to 6 p.m. for children two and a half to five years old. Children receive pre-school education, two hot meals and a snack a day. Despite crowded classrooms, our graduates continue to score extremely well on pre-school admissions tests. Fees for child day care are based on parents' ability to pay.

In a kindred program, we provide nutritional supervision for homes in Mobile County operating family day care programs. This project is by contract with the State Department of Education.

Other programs include senior citizens' activities, sewing classes for adults and teenagers, outdoor playground activities, leisure groups and arts and crafts, a youth summer recreation program which includes arts and crafts, camping, swimming field trips and cultural enrichment activities; adult basic education, tutoring, and adult activities such as arts and crafts.

We work with various public agencies such as Mobile Public Schools, Department of Pensions and Security, Alabama Extension Service, State Vocational Rehabilitation Program, CETA, State Department of Education, and the City of Mobile.

Community agencies with which we work include the United Fund, American Red Cross, Boy Scouts of America, Concerned Citizens of Crichton and others.

Church groups which provide support on the local district and conference level include local United Methodist churches, Mobile District Board of Missions, Alabama-West Florida United Methodist Women, Alabama-West Florida Aid to Action Ministries and many individual women's church groups.

The board of directors and staff solicit your prayers and support as we enter a new decade of service. The 1980's hold new challenges and new opportunities for us to put into practice love of God through love of our neighbor, not just in our heart but by putting our hands and tithes to work in meaningful ways. Let us go forth into the 1980's helping our neighbors to enjoy a better life so they, in turn, can help others in the years to come.

Submitted by:
Carlton Caruthers, Executive Director

MOBILE INNER CITY MISSION

The dollar value of programs carried out by the United Methodist Inner City Mission will be approximately $446,138. This will be done using only $53,200 of our own United Methodist money. You will see how this has happened as you read this report.

First, however, we want you to be fully aware of your United Methodist support, because your dollars come first and cause everything else to happen.

The conference Board of Missions and the Mobile District program fund provide $17,000 to get things moving.

The United Methodist Women of the conference provide about $5,000 through their program.

The mission receives about $6,000 from governmental agencies for services rendered through contracts and agreements.

The other $25,000 comes from you, your churches, classes, and others. It comes both through Advance Specials and special gifts.

As you read, don't fail to comprehend the value of what The United Methodist Church is doing in Mobile's inner city. Life would not hold the meaning it does for these people if it were not for the fact that Methodists care and do something about it.

The Mission's Regular Programs

The normal weekly activities at the mission include such programs as tutoring, nutrition classes, Bible classes, Girl Scouts and Cub Scouts, counseling services, referral services, senior citizen activities, special adventures, community meetings, emergency relief and operation of a thrift shop.

Special activities during the year include the Santa Assurance program, the Appalachia Service Project, the annual Christmas parties, and other special events.

Mrs. Bernice Hudson, a community volunteer, conducts regular Saturday *BIBLE CLASSES* for all ages. Bibles are made available through the mission, and other community volunteers assist Mrs. Hudson in teaching the basic Bible stories to those who come to learn.

The weekly trips to the *GROCERY STORE* meet a very important need for about forty elderly citizens of the community. It is also one of the most pleasant experiences each week.

Lots of good things happen through the *OAKDALE COMMUNITY SERVICE CLUB* which meets at the mission each month. This group deals with crime problems, street lighting, recreation and other community issues. They are also directly responsible for having the Oakdale area included in the Community Development funding.

EMERGENCY RELIEF AND COUNSELING NEEDS have accelerated since Hurricane Frederic. Families and the elderly are experiencing greater difficulties in managing their limited income. Other personal problems have been magnified in the aftermath of Frederic. The mission is here to help.

The entire list of mission programs came to be because of needs within the community.

Special Programs

Here are those programs that have come into being because of the quality of the activities already listed. These are 100% funded outside our Methodist dollars but are programs of the mission.

WESLEY CHILD DAY CARE: This service is carried out through a contract with the Mobile Housing Board and the State Department of Pensions and Security. We are licensed for about 72 children. Parents must be residents of public housing and recipients of welfare in order to qualify for this program. Parents must also agree to seek training and find a job as a further qualification.

Purpose: To provide adequate pre-school education and nutritional meals for children. To provide opportunity for job training and self-support for parents. Also provides 14 job slots for paraprofessional teacher aids, hired and removed from the welfare roles.

Contract dollar value $141,938

OAKDALE WEATHERIZATION PROGRAM: This program involves a joint contract with CETA for labor and MACAC for cost of materials. This is a pilot project in the Oakdale community and is the cooperative effort of the City of Mobile Neighborhood Improvement Council, MACAC, CETA, utility companies, and the Oakdale Community Service Club.

Purpose: (1) To train high school dropouts in the skills of construction; (2) To increase community pride; (3) To provide insulation, etc. for homes of inner city residents who cannot afford it.

Contract dollar value, excluding materials $185,000

SPECIAL SUMMER PROGRAMS: This includes: (1) Swimming program; (2) Summer lunch program, (3) Recreation support, (4) Youth employment with CETA.

Purpose: To provide adequate supervised recreational activities for children and youth of the inner city.

Agreement dollar value ..... $75,000.

Seasonal Programs

These are those activities that come as special projects throughout the year, with funding coming through special gifts.

SANTA ASSURANCE: This year over $8,000 was given by local businessmen and individuals to provide Christmas toys for some of metropolitan Mobile's poorest families. The mission works with Pensions and Security, Dumas Wesley, Catholic Social Services and other agencies to find these people. The mission takes the money, buys the toys, and sees that they are delivered.

Purpose: To provide the best and happiest Christmas these children have ever seen and possibly will ever see.

SEASONAL SPECIALS: This may include such activities as the annual Christmas parties, Thanksgiving services, etc.

Purpose: to share the joy and meaning of the season.

APPALACHIA SERVICE PROJECT: Designed to take inner city youth to the mountains of Appalachia to repair the homes of the poor who live there. This involves such repairs as roofing, foundation repair, painting, patching, sheetrocking, outhouse construction, etc.

Purpose: To meet the needs of families in the mountains of Appalachia and to give opportunity for inner city youth to experience the joy of sharing with those who have as little or even less than they have themselves.

Fred Toland, Minister

MOBILE METRO MINISTRY

A metropolitan ministry for Mobile was talked about for several years before a year-long process culminated in October, 1978. It was decided at that time to begin the formation of such a ministry for the greater Mobile area. Almost another year passed before the concept of metro ministry really started shaping up, and that was when Hurricane Frederic moved through Mobile. The new metro ministry was given the job of coordinating relief activities of the United Methodist churches and remains involved in this area of service today. The board for this ministry has been carefully selected, and Judge Robert Hodnette will chair this board for 1980-81. This board will have representatives from Dumas Wesley Community Center, Mobile Inner City Mission, the Mobile District Board of Missions and the District Council on Ministries as well as members chosen from throughout the metropolitan area.

Here, for your information, are the general areas of ministry to be included in this program. Specific priorities are still to be set:

First, the metro ministry will be responsible for ongoing research and study of church growth patterns, population projections, and land use proposals for metropolitan Mobile. Such information will be used to assist in acquisition of land for new churches, possible church relocation, and preparation of long range plans of local congregations. This phase of the ministry will be carried out in close cooperation with the district superintendent, District Committee on Church Location and Building, the District Board of Missions and Church Extension and involved local congregations.

Second, this ministry will assist interested congregations in the formation of specialized ministries such as apartment dwellers, mobile homes, ministries to the deaf, retarded, etc. This will be done partly through local seminars and workshops and partly through providing clergy and laity opportunities to attend regional or national training in specific areas.

Third, this concept will strengthen programs such as the Inner City Mission and Dumas Wesley by aiding in promotion of these programs and by assisting in the development of new funding sources. Inner City and Dumas Wesley will maintain total control of their individual

programs and will increase their awareness of the total scope of the need for service delivery ministries throughout the greater Mobile area as participants on the board of Mobile Metro Ministry.

Fourth, this ministry will serve to deliver accurate facts and options for action involving major issues in the Mobile area. This segment of ministry will be involved in such areas as law enforcement, crime, education, drugs, or any other issue, controversial or not, that effects the lives of Mobile residents.

For further information call Rev. Fred Toland, Jr. at the new metro number 433-1893 or Rev. Lester Spencer at 471-6133.

URBAN WORK COMMITTEE

At the fall meeting of the Board of Missions the Urban Work Committee made several suggestions to continue the process of evaluating the urban areas of our conference. We see emerging communities with the urban area that need special attention.

We are asking the urban areas of our conference to consider consultation and self-study similar to that done in Mobile and Montgomery. Problems can be anticipated and handled if enough advance notice is given and we are concerned about the churches located in transitional areas where no plans are presently being made for the future of these local congregations.

The emerging communities, especially the mobile-home centers, present a new challenge to the church in the urban setting. To minister to a mobile society is one of the truly difficult tasks facing us.

As we recognize new areas of growth, we need to be supportive of church extension efforts. These growth patterns are the result of re-located populations either within the urban area or in movement from one urban center to another. We must also be sensitive to re-development in the inner city and equal emphasis should be placed on congregational development in these areas.

The Urban Work Committee continues to call attention to the special ministries within the Alabama-West Florida Conference, and we urge you to support these agencies with your prayers and financial resources.

Billy Hall, Chairman

NELLIE BURGE COMMUNITY CENTER

Nellie Burge Community Center continues daily its various programs of service. From its founding in 1904 as the North Montgomery Settlement House emphasis has been to help prepare girls for a more fulfilling life based on Christian principles.

As the 75 years have rolled by so have the programs been altered to meet the need of the day. Expanding industry forced a move in 1952 from North Montgomery to a location on Bainbridge Street not far from the State Capitol. In 1954, a Methodist layman offered the present building to the settlement house with the proviso it be named in memory of his late wife, Nellie, hence our new name, Nellie Burge Community Center.

The surrounding neighborhood is clearly confined by the Alabama River, railroad yards and Maxwell Air Force Base. Through the years it was a community of low-income white families. A decade ago the neighborhood experienced a change as blacks began to move into the area. Today the neighborhood is approximately fifty percent black and white. Regretfully, participation of blacks at the center prompted an exodus of whites. This is a matter of grave concern and efforts are being made constantly to involve more of the white residents of the community. Extremely limited physical facilities create a major problem in the implementation of new programs in which residents might have an interest and need.

Daily programs have remained essentially the same during the past year. One major addition is the initiation of day care service to children of working neighborhood mothers. This service was offered in July, and very rapidly filled to licensed capacity and remains so. The day care for children of the students in the Young Mothers School continues, and the combined groups allow us to care for 32 children each day. Hours expanded with the Center now being open from 7:00 a.m. to 6:00 p.m., Monday through Friday.

The day care is a quality program with the infants, toddlers and kindergarten separated into four groups which permits staff members to work more closely with smaller groups of children

in the same age range. Kindergarten age children are given a good foundation for entrance into elementary school.

An entirely new program was begun in the fall. The center has traditionally offered programs for girls only. Sensing a need for a boy scout troop in the neighborhood, efforts were devoted in this area and the result was the formation of a troop in November. This is a well organized group of 16 boys who meet each Wednesday evening in the center.

A girl scout troop has been in existence for two years. Response was so great last fall, it was necessary to form two troops. Each of these meets on Monday afternoon in the center. Four dedicated Methodist women give leadership to these two fine troops.

Other programs continue to do well. The Young Mothers School is in its seventh year of operation. This enables young ladies, whose education has been interrupted due to childbirth, to prepare to pass the General Education Development Test. This class is in session the entire year. The center's bus picks up these students and their children each morning and takes them home in the afternoon. Children are cared for in the day-care section while mothers are in class.

A most popular program is the After-School Enrichment Session. Girls from nearby McMillan Elementary School come at three o'clock and stay until four-thirty. Recreation, arts and crafts, sewing and cooking are the primary activities.

Once a month a County Health Department nurse sets up a mini-clinic in our living room. The clinic is available to render general health services to neighborhood people as well as center participants. Periodically a team of student nurses from Troy State University School of Nursing holds classes at the center. This instruction stresses such subjects as early detection of cancer in women, nutrition, personal hygiene and the like.

A county-wide program administered by the center is the Federal Home Day Care Nutrition Program. Now entering its third year, two monitors work from the center and oversee meal preparation and menus in day care homes which are under agreement. Particular emphasis is placed on varied menus which always include the four basic food groups. Also stressed is proper portions according to the age and size of the child. There are presently 70 homes in the program with approximately 375 children involved. This program is financed by the United States Department of Agriculture through the State Department of Education.

Immediately after school is out for the summer and for a 10-week period, a well-organized summer program is offered at the center. Arts, crafts, field trips, swimming in two city pools and recreation is enjoyed. This is climaxed with a 5-day camping experience at Blue Lake. Always extremely popular, this activity involves approximately 60 neighborhood boys and girls.

A Bible study class is held with the young mothers group each Friday afternoon. This is a popular activity and is very ably led by a volunteer from the Montgomery Junior League.

The Board of Directors, consisting of one-third United Methodists, one-third neighborhood and one-third community-at-large representatives, plus several ex-officio members, meets regularly each month. This group establishes policy and gives leadership and support to the director and staff. A harmonious relationship exists between the board and the center personnel, which is reflected throughout the center. Visitors to the center frequently mention the feeling of love and caring which is felt by simply entering the building. How wonderful to sense God's presence all about us each day!

We are constantly grateful to all who make our daily operation possible by financial assistance. This comes in various forms and from many varied sources. Traditionally the United Methodist Women from across the conference have been the foundation of support. In addition to monetary gifts, many of these ladies contribute items which are always needed either in the center or to help others in need. Many circles and individual members of United Methodist Women visit the center throughout the year. Knowing we are the concern of this wonderful group of women gives us a feeling of security and a desire to try harder to extend the hand of Christian fellowship to all who come our way.

Other sources of revenue which make it possible to carry out our daily programs of service come from the Annual Conference, the Board of Global Ministries, many local churches and church school classes, individuals, the State of Alabama, C.E.T.A., program services fees and the Montgomery Area United Way. Each of these is an important part of the whole. Thankfully, we are able to carry out our mission of service to people and stay within the bounds of our established budget.

A portion of the "Philosophy and Objectives" of Nellie Burge states, "The center operates on basic Christian principles and in the belief the neighborhood organized around its own interests can do much to enhance personal dignity of the individuals and restore the democratic principle of self-determination." The staff is completely dedicated to this premise and, with the help and prayers of many people, will see that these ideals are fulfilled.

Respectfully submitted,
W. Paul Woolley, Jr., Director

NOAH'S ARK

Noah's Ark is a ministry of the Alabama-West Florida Conference on the beach at Panama City, Florida. It is supported by (1) Advance Special giving of local churches; (2) the United Methodist Women; and (3) Conference Benevolence giving. It is a new form of outreach and witness ministry that is proving to be very effective. During the past year, great strides forward have been taken by the Panama City Beach Ministries.

Summer

With the establishment of a permanent "Ark" the summer vacationers increased in attendance at the musical witness programs conducted twice each night during the summer months. Noah's Ark's musical group "Two by Two" is recruited each year with the cooperation of Huntington College. Dr. Jackson and the Rev. Chris Hughes are most helpful in developing this fine group of Christian "Musical Evangelists/Missionaries." This witness is very effective and inspiring to several thousand vacationers each year.

Also making a good witness on the beach are several hundred youth who participate each summer. These youth groups come from the local churches of our conference, as well as from churches throughout the Southeast. Walking the beach each afternoon, chatting with sunbathers and inviting them to Noah's Ark musical programs is in itself an effective witness to the thousands of vacationers who are contacted each summer.

Winter

The greatest progress has been seen in the completion of the Hearn Memorial Chapel and new recreation and fellowship building. This beautiful new facility was completed and on December 2, 1979, the consecration service was conducted by Bishop Carl Sanders, the Rev. Lloyd Kimbrough, Marianna District Superintendent, and Rev. James C. Rains, Executive Director. The chapel and dining room were filled to capacity for this opening service and accommodated a capacity congregation of winter visitors each Sunday during the winter months.

The winter ministry begins on November 1st and continues seven days a week until the end of March. Worship, recreation, entertainment, fellowship, art classes, craft classes, travel, blood pressure clinic and cancer clinic are the hallmarks of the services rendered by Noah's Ark's staff. Over 600 retired people became members of the Snowbird Club's growing community. The appreciation and enthusiasm of these winter visitors for the ministry of Noah's Ark has been deeply expressed through their provision of all the altar equipment and accessories, hymnals, chairs, tables, and other equipment and furnishings of the new chapel.

The board, the staff, and the executive director thank the Lord and express their appreciation to all local churches and individuals for their support of this ministry through their Advance Special giving; to the United Methodist Women of our conference, especially Mrs. Sue Jones, Mrs. Juanita Hester, and Mrs. Mae Carter for their enthusiastic promotion of this ministry; to the youth of our churches who come and witness; and to Huntingdon College for their assistance involving the musical group.

All churches are invited to participate in this ministry through their financial support and by holding beach retreats at Noah's Ark any time during the spring, summer, and fall months. These facilities belong to the Alabama-West Florida Conference and everyone is invited to make the best use of them. Simply contact Noah's Ark at P.O. Box 9376, Panama City Beach, Florida 32407, or call 904-234-6062.

Rev. James C. Rains, Executive Director
Rev. Lawson Bryan, Chairman of Board

PENSACOLA SPECIAL MINISTRIES

Summer Food Program

The summer food program is one of the biggest programs of Pensacola Special Ministries. This program involves the feeding of 2 to 3 thousand indigent children a day during the summer. These are children who have qualified for free lunches in the school system, but because the school system in Escambia County has chosen not to participate in the program these children will not be able to eat this summer, unless we feed them.

In addition to feeding the hungry children, the summer food program provides an opportunity for special ministries to provide job opportunities for young people from low income areas of the county. All of the food will be packaged and delivered by college and high school students chosen by special ministries.

The criteria used to choose these employees will be determined by a personnel committee named by the district superintendent, and the Executive Committee of Pensacola Special Ministries.

The summer food program also allows the church to be ecumenical in spirit because the program is not run completely by special ministries. Special ministries assumes the responsibility for the program in that we sign the contract, this makes us responsible for the $3,000.00 per day that is paid by the state and federal government. We keep all the books because our staff has been trained by the auditor for the Department of Education to keep all the records properly. We are responsible for all the administrative work of the program, including the training of the workers from the participating agencies. We have joined hands with the following agencies in Escambia County to make this one of the better programs of its kind in the State of Florida:

The Community Action Program ..... (State)
The Salvation Army of Pensacola
Pensacola Housing Authority ..... (County)
St. Joseph's Community Center ..... (Catholic)
Department of Education ..... (State)

Counseling Center

The counseling center is located in the lobby of the San Carlos Hotel and strives to meet a variety of needs of people from all walks of life. Rev. Donald Jay, a school-trained Drug/Alcohol Counselor is responsible for all the work that relates to drug/alcohol problems.

We are currently exploring the avenues with state officials to become licensed as an out-patient clinic, thus giving our program a degree of credibility other programs do not have. In our counseling program we work closely with Escambia County Mental Health, utilizing the detox facilities. We accept referrals from Waterfront Rescue Mission to provide rehab and follow-on counseling for their graduates. We accept referrals from the Department of Health & Rehabilitative Services, and the Visiting Teachers Association.

In the counseling center we provide a clearance bureau for the local churches. A food and emergency aid center is maintained by the Warrington church. After a family has been registered and cleared by the counseling center, emergency assistance is available for them. This clearance center eliminates the duplication of services given to people who are undeserving.

Through the counseling center we provide assistance to adolescents who have problems. We have the means to assist the adolescent who has a drug or alcohol related problem. We assist in working with adolescents who have run away from home by helping to make contact with parents in distant cities and, hopefully, talking the adolescent into returning home.

We work very closely with all interested groups in the adolescent program. Just recently, working with the night clerk in the hotel we discovered a 16-year-old girl who was being kept against her will by a 22-year-old man. We detected something was wrong so the night clerk called the police. The couple was separated and provisions were made for her to return home.

The counseling center is currently engaged in a rehabilitation program, working with agencies such as the Pollak Center — A Division of Escambia County Association for Retarded Citizens, and the Rehabilitation Institute of West Florida. We are striving to place mentally retarded and physically handicapped citizens in work projects.

We are also in the process of making arrangements with local contractors to provide jobs for participants in our drug/alcohol programs. This program deals with the whole person concept of ministry. A person is given spiritual assistance through the local church. He is furnished with tools of his trade which he later pays for. He is given a job opportunity, therefore allowing him to pay for his treatment while he gets some needed job training.

We feel the concept of ministry and mission is best fulfilled through the various programs of counseling and hope to expand and improve on them as the ministry grows.

Apartment Ministries

We have chosen the term apartment ministries to describe a proposed program we are attempting to start for the elderly people living in the San Carlos Hotel. At the present time there are 54 apartments occupied by retired people. Some are husband and wife, but most are people whose mates are deceased. These people have been delegated a place in life "because of their age or physical infirmities" that separates them from society. Most have been literally abandoned by children and relatives and are left in the hotel with nothing but sheer boredom to live with.

In an effort to make life and the church more meaningful to these people we are presently encouraging the local churches to join special ministries in providing a ministry to these people that will allow them to retain some human dignity, and give some purpose to the few years they have left.

We have been very fortunate in that one of the retirees, Ms. Mary Die, has volunteered to be a coordinator in our program. Since Mary lives in the hotel and is a retiree herself, she has first-hand knowledge of the needs of this particular group of elderly people. In addition to Mary we also have a group of interested people from the Saint Andrew church who have volunteered their time to assist us in assessing the needs and preparing brochures to better inform the church on how they can best be in ministry to the people here at the San Carlos.

The following are programs that have been proposed, and we are in the process of implementing them at this time.

The hotel furnishes a beautiful prayer room complete with an altar and worship center. We are trying to find a group that will accept responsibility for a Bible study and prayer time to be scheduled on a regular, daily or weekly basis. This group will also be responsible for working with local pastors to see if car pools can be provided by the local churches to allow the residents to attend regular Sunday morning worship services each Sunday in the local churches.

We will be proposing the car pool to the local Inter-Faith Council and Ministerial Association, asking them to participate in this program, since we have people of all faiths living here in the hotel.

We are working with the local Council on Aging to provide some evening activities for our residents. We will be encouraging talented people from the local churches to assist us with programs designed to relieve the boredom of the residents. These activity classes will consist of such things as music groups. A youth group is presently working on their project. Church groups will come in once a week for a night of special music, plus sing-a-long groups.

We have a volunteer from a local church who has offered to assist us in establishing an activities night. She will come with any other group of interested people to teach arts & crafts, sewing, painting, etc., teaching the residents to make little gift items and gadgets that can be given for Christmas and so on.

We are presently looking for a church (or churches) that will help us find some transportation (such as mini-buses) that can be used for trips. In the summer we would like to take our residents to the beaches for picnics, wading, swimming, or sightseeing. They desperately need to be involved in anything that will get them out of the hotel, and into the sunshine, and any activities that give them some exercise, such as short walks, swimming, wading, etc., are good for them. We would like also to make some overnight trips to Blue Lake and Noah's Ark.

In addition to trips for recreation we need transportation for shopping trips. Our people have a need for assistance in getting to and from the bank, grocery store, department stores, etc.

These are just a few of the opportunities that exist at the present time for the church to be in mission. As we become aware of others we will make additions to our program staff to meet the need.

Donald Jay

UNITED METHODIST VOLUNTEERS IN MISSION

In the area of volunteers, this year has seen the continuation of established programs and the beginning of others. The "Partnership in Mission" with the Methodist Church in Costa Rica continues with widening contacts. A "Work and Witness" team was again in Costa Rica and other groups visited there for orientation. Here we received another group of six Costa Rican youth who visited in conference churches, and in May we had a visit from the General Conference delegate from that country. Through the initiative of the Pensacola District a beginning has been made for productive contacts with the Methodist Church in Northern Mexico. Bishop Joel Pena Mora of that area attended the Bishop's Convocation on Preaching and traveled in the Pensacola District. Helen Myers of Panama City gave two months of her time in Golfito, Costa Rica, in the summer of 1979 and returned in the spring of 1980 for further volunteer service. First Methodist, Niceville, has taken the lead in forming a reconstruction team for the island of Dominica, almost totally ravaged by a hurricane. Special attention is called to service opportunities for volunteers able to give time of two weeks or more.

R.L. Hoagland, Jr.

AID TO ACTION MINISTRIES

Aid to Action Ministries has continued during the past year to support projects on the growing edge of the church: Mobile Inner City Mission, Pensacola Specialized Ministries, Dumas Wesley Community Center, Nellie Burge Community Center, Baldwin County Migrant Ministries, Mobile Metro Ministry, and Covenant Church in Dothan.

During the year a decision was made by the conference Board of Missions to place certain of the projects heretofore supported through these funds directly under the Annual Conference. The established community centers and established urban ministries have become a regular part of the Annual Conference and should best be listed as line items in the conference budget. In consultation with the Council on Finance and Administration this is being recommended to the conference. Aid to Action Ministries under the Board of Missions will concentrate, according to its original mandate, on experimental projects in the Annual Conference.

As outgoing chairman of the committee, I want to express appreciation to all members of the committee and to all those working in the various projects for the faithful service that has been rendered.

Respectfully submitted,
William M. Pickard, Jr., Chairman

COUNCIL ON FINANCE AND ADMINISTRATION

REPORT NO. 1
ORGANIZATIONAL STRUCTURE

We recommend that:

1. The financial office operate as part of the conference Council on Ministries and tabulate church by church, fund by fund, the information given on the remittance blanks for the conference depository.
2. The Commercial Bank of Andalusia, Alabama, be designated to serve as the conference depository to receive funds and keep specified records.
3. The financial office prepare reports as required by the Council on Finance and Administration and mail copies to persons who may need such reports.
4. The financial office disburse all checks pertaining to every fund and keep the proper files of the copies of the check orders from the secretaries authorizing the issue of such checks. We further recommend that the copies of the checks issued be filed after having been charged against the account upon which they have been drawn. It shall be the duty of the financial officer to keep the records, make the reports, and handle all financial transactions of all the conference agencies.
5. ALL FUNDS ABOVE THE DISTRICT LEVEL be channeled through the Commercial Bank, Andalusia, Alabama, and records be kept by the financial office of the conference.

6. The duties of the financial officer be combined with those of the executive secretary of the Board of Pensions and Homes for Claimants, and other responsibilities assigned by the Council on Ministries or the Council on Finance and Administration.

7. Mr. Art Copper be elected Conference Treasurer for the quadrennium.

8. The Rev. Gerald Maddox be elected Conference Registrar for the quadrennium.

REPORT NO. 2
RULES OF PROCEDURE

1. The Council on Finance and Administration shall meet prior to Annual Conference and during the conference session as needed. A mid-year meeting and a spring meeting of the council shall be held. Other meetings shall be on call of the president of the council.

2. All persons interested in presenting a request to the council are invited to do so or to attend any of the council meetings. All council meetings shall be open to all interested persons, except when by majority vote the council elects to meet in executive session.

3. Each agency whose records are not kept by the financial office is required to bond its treasurer, which may be done through the council at no cost to the agency. Such agency shall provide a copy of its audit and other reports to the council as deemed necessary by the council. (Para. 708:4; 721, 1976 *Discipline*). Reports to the council shall be in such detail and provided at such times as the council may direct.

4. The council may withhold conference funds from any agency or board which fails or refuses to present proper bonds or audits. Such withholding shall continue until proper requests are met.

5. An audit of the complete financial status of the Annual Conference shall be published in the conference *Journal*.

6. All boards and agencies are required to cooperate with the conference treasurer in the development of detailed financial reports of the income, expenditures and remaining balances, with these reports to be published in the conference *Journal*.

7. The conference Council on Ministries and all boards and agencies receiving funds from conference benevolences with budget amounts approved by the Annual Conference shall be allowed to withdraw funds or make expenditures on a monthly basis as needed. Funds available monthly will be the equivalent of 91.66% (11/12s) of the allocation to the agency prorated on the basis of benevolence receipts of the prior year. Receipts for the first eleven months of the fiscal year will apply to the allocation with no check order honored in December of each year until solvency is determined by the financial office. Any expenditure more than the current balance in that account shall be cleared with the chairman of the council and the executive director of the conference Council on Ministries.

8. The council shall make emergency program allocations from the Contingency Fund by a majority vote of the council and the executive committee of the Council on Ministries. The Council on Finance and Administration shall make expenditures derived from interest on investments of the current balances.

9. Before a financial appeal of any type is conducted by any institution, board, agency, commission, church or individual, complete plans must be presented to the Councils on Finance and Administration of each conference within the area for an area-wide appeal; or the council for a conference-wide appeal. (Para. 724, 725, 1976 *Discipline*).

10. The adoption of reports and recommendations of the council by the Annual Conference shall become the final action of the Annual Conference, and shall be accepted regardless of the adoption of any and all reports and recommendations of boards, commissions and agencies. An exception is made when there is a difference between the report of the council and the request of the Board of Pensions and Homes for Claimants, in which case the latter shall take precedence.

11. In order to avoid the depositing of conference funds in any one bank in excess of the insured limits, the council shall serve as a clearing house for all agencies in the Annual Conference making deposits in any bank, either savings or checking accounts, and no such deposits shall be made by any agency without approval by the council.

12. A Committee on Investments and Audits within the council will be responsible for reviewing, approving, and supervising all banking relationships of the council with special attention given to investments including conference agencies. This committee will also have responsibility for reviewing audits of all church agencies receiving funds from the Annual Conference. (Note Rule 3 and 4 above)

13. We recommend that Thursday, June 5, 1980, be set as the official moving date for this conference year. In the case of moving ministers, all June salary shall be paid to the newly appointed minister by the receiving church.

REPORT NO. 3
DISTRICT SUPERINTENDENTS

We recommend that:

1. The salary of the district superintendents be set at $24,000 for 1981, with travel expense paid on voucher from an amount not to exceed $45,000. The rate per mile paid shall be adjusted by the executive committee of the council as needed within the above total limit.
2. District superintendents receive no supplementary travel funds from district administration or district work funds.
3. Each district place funds in its budget for district parsonage utilities.
4. Each district place in its district administration or district work fund an amount not to exceed $500.00 for continuing education.

REPORT NO. 4
ASSISTANT SECRETARY FOR THE JOURNAL

It is recommended that:

1. All boards, commissions, committees and other agencies submitting reports to be included in the *Brochure of Reports* have these reports in the hands of the assistant secretary for the *Journal* by the fourth Monday in March. This is an attempt to assure members of the conference a brochure at least a week before conference convenes.
2. Standing Rule 11.(a) be followed regarding preparation and submitting of all reports.
3. The assistant secretary for the *Journal* have authority to edit these reports, but not to change the meaning of any part of any report.
4. Standing Rule 17.(c) be followed in distributing the *Brochure of Reports;* each brochure mailed individually. It shall be the responsibility of the district superintendents to supply the names and addresses of *all* lay members residing in their respective districts no later than April 1. One hundred additional copies shall be made available to the conference registrar for distribution at the annual conference session.
5. All memoirs (including photographs) be in the hands of the assistant secretary for the *Journal* by the closing of the last business session of the annual conference. Responsibility for this material shall reside with the Commission on Archives and History.
6. *Journals* be distributed as follows: Five (5) copies to each charge of one to three churches with an additional copy for each church above three; One (1) copy to persons named in Standing Rule 17.(a); Three (3) copies free to institutions related to this conference; Spiral bound copies to each district superintendent and conference headquarters as needed.

REPORT NO. 5
POLICIES AND GUIDELINES FOR ANNUAL CONFERENCE REGISTRAR

Standing Rule 8 of the Annual Conference makes the Council on Finance and Administration the Committee on Arrangements for the Annual Conference Session. In keeping with this, the Council on Finance and Administration has selected one person as conference registrar to supervise registration of and assignment of rooms to Annual Conference delegates; handle calls for persons attending sessions; supervise displays and allocations of rooms for such; handle reservations for meeting rooms and for dining areas.

In order to implement and prevent overlapping of authority, the Council on Finance and Administration adopts the following guidelines:

1. The Conference Registrar shall have full responsibility for interpreting the eligibility of those covered under Standing Rule 8 for entertainment at the Annual Conference Session. This may be appealed to the Council on Finance and Administration.
2. Chairpersons of boards and agencies who are not elected delegates and attend the Annual Conference in order to give reports shall have their expenses paid by their own board or agency.
3. Space and/or rooms to be used for displays shall be assigned by the registrar and no other. Space shall be assigned on a first come basis.
4. Use of dining halls, rooms or areas shall be determined by the registrar.

5. No materials will be allowed on the registration table other than those necessary for registration. Other arrangements should be made to distribute materials through the registrar.

6. Commercial displays will be allowed only in a room assigned and publicized for this purpose with the exception of Cokesbury which will continue to have a room assigned only to them.

7. Special needs, such as hymnals, altar furnishings, projectors, etc. shall be arranged through the registrar at least two weeks before conference. Needs arising during conference which could not be anticipated will also be arranged through the registrar and not through the college.

REPORT NO. 6
SPECIAL FUNDS AND COLLECTIONS

We make the following recommendations for those causes for which no funds are allocated:

1. That our conference continue to give its hearty support to Advance Specials at both general and conference levels.

2. That the White Christmas and fifth Sunday Church School offerings for the Children's Home be given full support throughout the conference.

3. That each local church observe World Service Sunday, World Communion Sunday, Human Relations Day, One Great Hour of Sharing, Christian Education Sunday, Hunger Sunday, and United Methodist Student Day, and that special offerings be received or budgeted for these causes.

4. That support for Golden Cross Ministries be given through a special offering on the Sunday following Labor Day, and support for Homes for the Aging be given through a special offering on Mother's Day each year. We further recommend that these be given promotion by the Board of Health and Welfare Ministries and supported by the entire conference.

5. That the Committee on Experimental Ministries and the Committee on Camping of the Board of Education be granted permission to make a selective appeal for funds to help underwrite the camps for underprivileged and special youth.

6. That the conference give full support to the Youth Service Fund.

7. That permission be given to the United Methodist Women to continue their efforts to secure funds for Blue Lake.

8. That the Junaluska Development Fund continue to receive the support of our conference.

9. That permission be granted Huntingdon College to continue to solicit funds in its major funds campaign provided that there be no conference goals or quotas on any church nor solicitation of funds through the churches.

10. The Assembly Ground Commission be granted permission to solicit funds through its Blue Lake Partner program provided that there be no conference goals or quotas on any church nor solicitation of funds through the churches.

REPORT NO. 7
APPORTIONMENTS

1. We recommend that the following amounts be apportioned for 1981:

District Superintendents Fund		$ 280,000
Episcopal Fund		69,715
Conference Claimant's Fund		940,000
Equitable Salary Fund		125,000
General Administration Fund		40,166
SE Jurisdictional Administration Fund		24,489
Conference Administration Fund		75,000
Interdenominational Cooperation Fund		15,683
Temporary General Aid Fund		17,592
Missional Priority Fund		68,188
World Service and Conference Benevolences		866,754
World Service	$388,017 (44.77%)	
Conference Benevolences	$478,737 (55.23%)	
Ministerial Education Fund		188,616

Claimants Homes Fund	40,000
Blue Lake	85,000
Junaluska Development Fund	69,000
Huntingdon-Birmingham Southern	356,144
Maintenance and Amortization	40,732
Black Colleges	87,553
Wesley Foundations	75,000
Wesley Manor	10,000
Television Ministry	12,992
Total Apportionments	$3,487,624

We recommend that the first eight funds listed below be "on ratio" items in the Conference Benevolences budget. We further recommend that all other boards and agencies be combined into one "on ratio" item and distributed according to receipts. Allocations from Conference Benevolences are as follows:

Council on Ministries		$222,000
District Program Funds		6,000
Methodist Christian Advocate		12,840
Pastoral Care and Counseling		23,024
United Methodist Communications		21,548
Mission Emergency		4,500
Union Springs Debt Amortization		3,000
Contingency Fund		20,000
Program Agencies Operation		165, 825
Education	$40,000	
Missions	38,125	
Religion and Race	1,800	
Ministers' Institute	2,500	
Evangelism	5,000	
Ordained Ministry	8,200	
Health and Welfare	2,400	
Church and Society	4,000	
Higher Education And Campus Ministry	1,000	
Archives and History	1,800	
Conference Historical Depository	6,000	
Worship	3,500	
Career Planning & Counseling	1,000	
Board of the Laity	4,200	
Town and Country	5,000	
Status and Role of Women	3,000	
Diaconal Ministry	1,500	
Noah's Ark	12,000	
Mobile Inner City Ministry	10,000	
Pensacola Special Ministries	4,000	
Dumas Wesley Community Center	3,000	
Nellie Burge Community Center	2,200	
Baldwin County Ministry	600	
Mobile Metro Ministry	5,000	

2. We recommend that those receiving salaries from benevolence funds be a priority in those funds allocated (administrative staff, director of Pastoral Care and Counseling, director of United Methodist Communications, those funds historically known as Aid to Action Ministries); and we further recommend that the apportionment for the Union Springs debt amortization be a priority item.

3. We recommend that there be a two percent (2%) service charge placed on all funds that remain within the boundaries of our conference which the conference treasurer manages in bookkeeping, check writing, and other services connected therewith. The accrual is to be credited to the Council on Ministries operation fund to help defray the costs of fiscal management. The following funds are excluded from the service charge: World Service, Children's Home, General Administration, Episcopal Fund, Interdenominational Coopera-

tion Fund, One Great Hour of Sharing, Conference Claimant's Fund, Pension Crusade Funds, all Advance Specials, SE Jurisdictional Administration Fund, Aid to Action Ministries funds from the General Board of Global Ministries, Mother's Day offering, and Golden Cross Ministries.

REPORT NO. 8
STEWARDSHIP RESPONSIBILITIES AND LOCAL CHURCH CONCERNS

1. The council believes that all apportionments are needed in the amounts apportioned. Further, the council believes that it is within the capacity of the churches to pay the apportionments in full. Great effort has been made to apportion more realistically and even greater effort will be made in the future to accomplish more manageable apportionments. We urge full acceptance and payment of all apportionments by each church.

2. We recommend that district superintendents establish suitable apportionments for new charges in harmony with the adopted basis for apportionments.

3. We recommend that apportionments be made to all churches as developed by the formula method. However, the district superintendent and the council may meet jointly prior to the mailing of apportionments to churches to make adjustments with appropriate explanations by the district superintendent to the church involved.

4. We recommend that local churches provide for the audits of local church records as provided in paragraph 260:3c of the 1976 *Discipline*. It is our suggestion that audits of local church financial books should be done by someone other than church staff and should involve others, though members of the Committee on Finance may be included. See the Committee on Audit and Review membership (Paragraph 905:4b, 1976 *Discipline*) as a possible guideline for membership selection.

REPORT NO. 9
DISCIPLINARY REQUIREMENT

Paragraph 721 of the 1976 *Discipline* requires the council to approve the bonding agent for the treasurer and/or treasurers of all agencies and boards, and to recommend amounts for which treasurers are bonded. The council recommends that the present policy of bonding be continued.

REPORT NO. 10
FORMULA AND ALLOCATIONS

1. We recommend that apportionments be developed using a formula based on weights of 25% membership and 75% non-building budget (see Standing Rule 26), and that apportionments be determined by local church decimals applied to the cost of each ministry at the conference level.

2. It is recommended that the spring meeting of the council be the time for receiving requests from the Council on Ministries and boards and agencies for allocations from the benevolence budget for the ensuing year. All boards and agencies funded through the benevolence budget should be advised that they place their allocation of funds for their program in jeopardy when they fail to comply with requests for information requested and required by the Council on Ministries.

3. We further recommend that apportionments be developed and distributed to each church by September 15, in order that they may be used for development of local church budgets for the calendar year.

REPORT NO. 11
AGENCY INVESTMENTS

Below are listed the investments (or sources of lists of investments) which were submitted to the Committee on Audits and Investments for the year 1979. This list is from information supplied by each agency, and the Committee on Audits and Investments, and the Council on Finance and Administration, make no claim for accuracy or value listed.

	Amount	% Rate	Maturity
Conference Treasurer's Office: (Listed in the Annual Audit in the *Journal*)			
The Board of Pensions and Homes for Claimants:			
With the Alabama-West Florida Foundation	$25,000.00	6.5	1981
Alabama-West Florida Credit Union	11,000.00	6.5	1981
Bank Money Market Certificate	10,000.00	11.25	1980
The Board of Ordained Ministry:			
Certificate of Deposit	5,000.00	7.5	1982
The Board of Trustees:			
Deposited with the National Board of Missions			
Norris Allen Loan Fund	44,600.83	4.	
Hattie B. Nored Loan Fund	15,000.00	4.	
Clifton B. Gilmore Loan Fund	20,000.00	4.	
Area Board of Pastoral Care & Counseling:			
Alabama-West Florida Foundation	35,000.00	11.	
Preacher's Aid Society			
Camden National Bank, Savings Account	3,218.43	5.	
Dumas Wesley Center:			
Merchant's National Bank, PB Savings			
Bus Fund	5,048.00		
Building Fund	20,468.00		
First Southern Federal, PB Savings	1,416.00		
First Southern Federal, MMCD	11,994.00	9.310	
Fed. Farm Credit Bonds — Merchants National	25,000.00	14.40	
American National Bank, MMCD	34,245.00	11.769	
Nellie Burge Center:			
City Federal Savings & Loan, CD	2,000.00	7.5	
Auburn Wesley Foundation:			
21 Shares — Mutual Savings Life	441.00		
First Fed. Savings & Loan, Lee County	1,432.84		
First Fed. Savings & Loan, Lee County CD	3,093.01		
Livingston Wesley Foundation:			
McMillan & Co. Bankers:			
Savings Acct.	165.46		
Savings Acct.	50.00		
Huntingdon College — See audit in their office.			
Birmingham-Southern College — See audit in their office.			
United Methodist Children's Home — See audit in their office.			
United Methodist Homes for the Aging — See audit in their office.			
United Methodist Christian Advocate:			
First Federal Savings & Loan, Birmingham			
6 month term	10,000.00	11.769	
Jefferson Federal Savings & Loan, Birmingham			
CD	17,500.00	7.5	1980
North Alabama Master Note, Birmingham	11,000.00	11.	monthly
Alabama-West Florida Foundation — See audit in their office.			

BOARD OF HEALTH AND WELFARE MINISTRIES

REPORT NO. 1

The United Methodist Church is very much involved in the health care concerns and the well-being of people all across this country.

Genuine concern for human health and welfare, shown at its best in unselfish service, is freedom's best safeguard. So strong was this concern among early Methodists that John Wesley gave his motto of service: "Do all the good you can, by all the means you can, in all the ways you can, in all the places you can, at all the times you can, to all the people you can, as long as ever you live."

Through the growth of unity among Christians today, the concern among United Methodists for human health and welfare is gaining momentum. When you render acts of service, you are ministering in the Master's stead — "Inasmuch as you have done it unto one of the least of these my brethren, you have done it unto me."

The Board of Health and Welfare Ministries of the Alabama-West Florida Conference seeks to express this God-given caring as we share with the overlooked children, the disturbed youth, and the forgotten elderly. Unless someone close to you is a resident of one of the United Methodist homes, you may not be aware of the kinds of care your generosity has helped to insure. Often it is not more advanced age alone that dictates the level of care required by an individual. Some of our elderly are able to do the most for themselves.

The man and the woman in the pew — every pew — from the small rural or open country church to the large, urban, high-steepled church, United Methodist men and women, children and youth, are reaching out and effectively touching the lives and healing the hurt of humanity through the two hundred and sixty (260) health and welfare ministries agencies.

Included in this number of agencies are 145 agencies serving aging persons, 57 health care facilities and hospitals, and 58 agencies serving children and youth. These 260 agencies, that have enabled United Methodist people to express their Christian concern for others, have served more than four and one-half million persons annually with budgets totaling one and one-half BILLION dollars. These 260 agencies last year ministered to more than 200,000 persons with free and part-pay services which cost the agencies more than $100 million — or more than four times the total of the entire world service program of the church. And of the more than $100 million which these agencies spent to minister to persons on a free or part-pay basis, the church provided less than $20 million, or less than 20 percent of the total "outreach" ministry to people in the name of Christ through the health and welfare ministries. This represents an outstanding stewardship on the part of these agencies. United Methodists certainly get more than a fair return on their investment through these agencies. In this way, every United Methodist is deeply involved in the helping and healing ministry of the denomination where lives are touched, helped, healed, strengthened, and enriched in a miraculous way!

Your open hearts and open hands have been an inspiration to all of us who labor in a caring and sharing ministry to children, youth and adults. With the evidence of your caring about others, we know that we will find the faith and support to do what must be done. Wherever there is a gift to be given, please remember there is always a United Methodist home which can use your help to help others. The White Christmas Offering for our United Methodist Children's Homes must continue to increase, so that our ministry to children and their families may expand and serve more persons in other parts of Alabama and West Florida. The local church has responded to the call and we are most grateful to you.

A very fine representation from our district directors and members of the Board of Health and Welfare Ministries attended a meeting at the United Methodist Children's Home in Selma, Alabama, on October 23, 1979, to receive both inspiration and information for the White Christmas emphasis. As of March 14 (9½ months report) the total amount contributed was $379,414.00.

We have pledged to reach a goal of $40,000 on Mother's Day. Golden Cross receives 30¢ and Wesley Manor receives 70¢ of each dollar. More requests are received each month than we have funds to meet these desperate needs of some of God's children. Due to the increasing need to keep the churches of our conference informed of active ministries growing out of health and welfare ministries relating to Golden Cross and the homes for the aging, we recommend that special days be designated for each of these vital programs. We recommend the Sunday following Labor Day as the day for observing and recognizing the Golden Cross Ministries, as a time to deny ourselves to care for another's needs, and to join the general church in the recognition of Health and Welfare Week (Mother's Day) for our homes for the aging. This is to begin in 1981.

The District Directors of Health and Welfare Ministries are to be commended for their fine spirit of cooperation and active participation in the total program and work of the Board of Health and Welfare Ministries. These district directors are:

Andalusia District:	Rev. David H. Chunn	Brewton, Alabama
Demopolis District:	Rev. Gerald H. Maddox	Moundville, Alabama
Dothan District:	Rev. Richard O. Sigler	Dothan, Alabama
Marianna District:	Rev. Haroll M. Devane	Lynn Haven, Florida
Mobile District:	Rev. Thomas M. Ellisor	Mobile, Alabama
Montgomery District:	Mr. William Wilson	Montgomery, Alabama
Pensacola District:	Rev. Jimmie R. Spikes	Destin, Florida
Selma District:	Rev. J. Wilbur Majors	Selma, Alabama
Troy District:	Rev. Elvin T. Edgar	Phenix City, Alabama

We urge a much wider showing of the film "Unto One Of The Least Of These" (United Methodist Children's Home) and of the film "A Gift Of Love" (United Methodist Homes For the Aging) as a motivation for our ministry throughout the conference. These are available free of charge for your showing.

We are happy to cooperate with District Directors of Health and Welfare Ministries for participation by every district in the Chaplain-In-Service program each week at Wesley Manor in Dothan, Alabama.

When I look at the needs of persons in the local church and community, my concern is PEOPLE, whoever they are and wherever they may be, who experience the terrible pain of loneliness, sickness and disease, death and dying, exceptional children and youth, the needs of persons with handicapping conditions, those in jail and prisons, and the struggles of frustrated families. ALL need us to demonstrate an expression of the Christian gospel in our service and to share their suffering. This concept of the CARING and SHARING ministry is our goal for each local church.

Elvin T. Edgar, Chairman

REPORT NO. 2

A. Nominations for Directors — United Methodist Children's Home are as follows:

Elected for five years, terms expiring 1985

Mrs. Jane S. Coleman (1975), River Route, Box 22 — Magnolia Springs, Alabama 36555
Mr. John Douglas (1975), P.O. Box 588 — Brewton, Alabama 36426
Dr. Andrew S. Turnipseed (1975)

B. Nominations for Trustees — United Methodist Homes for the Aging are as follows:

Elected for one year, term expiring 1981

Rev. Gerald Shelton (1980) (replacing Dr. John E. Vickers)

Elected for two years, term expiring 1982

Rev. David H. Chunn (1980) (replacing Rev. Langdon Garrison)

Elected for three years, term expiring 1983

Rev. M.C. (Si) Mathison (1978)
Rev. Walter M. Albritton, Jr. (1980)
Mr. Jack Hines (1968), Hines Realty Company, Brewton, Alabama 36426
Mrs. A.D. Lipscomb, Jr. (1977), 412 Norman Circle, Auburn, Alabama 36830
Mr. Edward J. Woods (1980), P.O. Box 297, Marianna, Florida 32446

C. The Board of Health and Welfare Ministries nominates Rev. J. Wilbur Majors as Director of Golden Cross — Alabama-West Florida Conference.

REPORT NO. 3

UNITED METHODIST HOMES FOR THE AGING
1979-80 REPORT TO ANNUAL CONFERENCE

In 1956 resolutions from the Alabama Conference (now the Alabama-West Florida Conference) and the North Alabama Conference of The United Methodist Church authorized both the creation of a corporation known as "The Methodist Home for the Aging" and the election of a Board of Trustees. In the articles of incorporation the resolution further states that the purpose of this corporation "shall be to care for eligible aging persons." Since that time of incorporation, Fair Haven, our home in Birmingham, was built and opened in 1961 and our

second home, Wesley Manor, was built and opened in Dothan in 1968. Today 325 persons live at Fair Haven and 210 at Wesley Manor. Both homes are filled to capacity with a waiting list that continues to grow for those wanting residency in the retirement and health care areas. Since opening, Fair Haven has received the 1003rd person and Wesley Manor the 504th. We give thanks to God for the Church's ministry to his children.

During this conference year we have faced a continued crisis with the Medicaid program. Between both homes there are 72 individuals on Medicaid. At the present rate of reimbursement this means $32,000 monthly for Wesley Manor ($384,000 yearly) and $18,000 monthly for Fair Haven ($216,000 yearly). Adequate funding of the Medicaid Program is essential if we are to be able to continue services to these persons.

In addition to those on Medicaid we have a total of 62 persons who do not qualify for Medicaid but who receive financial assistance on a monthly basis. During 1979, $33,174.60 of assistance was given at Wesley Manor and $120,971.00 at Fair Haven. To help us meet this expense, approximately $30,000 was received from the Alabama-West Florida Conference for Wesley Manor and $45,000 from the North Alabama Conference for Fair Haven.

It is extremely important that our Methodist Churches of both Annual Conferences share in this ministry of caring. Every local church is called upon to take part in continuing to provide assistance for those persons who can no longer pay their monthly charge because they have moved beyond the day of increasing their income. As one resident put it, "the days of hoping to earn enough to care for me are over." She spoke for many of our residents.

During this year of strengthening our existing homes, efforts have been made to broaden and expand our number of homes. Complete working drawings are ready for Wesley Terrace in Auburn-Opelika and Wesley Acres in Decatur. Due to inflation, the cost of building materials and the inability to get an acceptable tax exempt bond issue we are unable to move forward with these projects at the present time. It is our hope that by Annual Conference or shortly thereafter conditions will have changed to allow us to bring these homes into reality.

The trustees are aware of the growing aging population and are committed to enlarging our services and building additional homes. However, sound financing of each home is most essential. The trustees believe that each home must be able to fund their own capital indebtedness and operate without jeopardizing the security of the other homes.

At a meeting of the Board of Trustees on January 17, 1980, a review was made of the financial strength of our homes. A study was made of the policies of the Life Occupancy Fees (Founder's Fees) and the procedures for refunding these fees if a person or persons moved from the apartment or single room within the first 365 days. The following refund schedule was adopted to become effective July 1, 1980: 85% of the Life Occupancy Fee (Founder's Fee) shall be rebated (less any expense for re-decorating) up to the 91st day, 70% from the 91st to the 180th day, 60% from the 180th to the 271st day, 50% from the 271st day to the 365th day.

This has been a good year for our homes even though we have faced spiraling costs and uncertainties with funding for those who need assistance. The support and interest we have received has been most helpful and for this we are grateful. Your United Methodist Homes for the Aging are illustrations of our Church being at work in a visible and positive way.

As we look back across these twenty years of service we give thanks for those whose visions became and continue to unfold into reality.

Please continue to pray for us in this ministry with God's "Older Children."

A. Wray Tomlin, Executive Director
United Methodist Homes for the Aging

REPORT NO. 4

Wesley Manor opened its doors to its first residents in September, 1968. Of the seventeen admitted during the next three months, four are still with us. Very early we discovered that if the church was to have a full ministry to meet all the needs of God's "Older Children," it was essential that a health care unit be added. This began the growth pattern for the ensuing years. During the seventies, we have experienced three major building programs, bringing our housing capacities to the following:

12 Apartments
66 Single Resident Rooms
8 Family (double) Units
116 Health Care beds (62 Skilled, 54 Intermediate Care)

The decade of the eighties brings new opportunities for ministry to the elderly. It is predicted that an increasing number of our population will live to be 65 and older, and that approximately 5% of those will live in a congregate setting. There will be an increasing demand for housing for the aging.

The State of Alabama has set (at least temporarily) a virtual moratorium on additional certificates of need for health care beds. The rising cost of building will make it almost impossible to build additional resident accommodations yet stay within a reasonable monthly care charge rate. It seems, therefore, that the Methodist Homes for the Aging and the Board of Health and Welfare Ministries have the opportunity now to develop and expand other ministries for the aging. Some of these will be developed with the purpose of serving our aging in settings of their own homes and communities. Others will be to deepen our commitment to those in our institutions.

With inflation increasing the costs of institutional care, there is a pressing need for the church to respond with assistance to those living in our homes. Presently, Wesley Manor has budgeted $36,000 for assistance to residents through the Good Samaritan Fund. This is about one-half of what is greatly needed by our Methodist patients/residents. Last year, the income for the Good Samaritan Fund was less than $30,000.

The Mother's Day offerings, the memorial gifts and other gifts are our only income to the Good Samaritan Fund. The churches are called upon to keep it before our people.

Let us continue to remember our ill and elderly in our daily prayers.

W. Earl DuBois, Administrator
Wesley Manor

REPORT NO. 5

UNITED METHODIST CHILDREN'S HOME
SELMA, ALABAMA

Persons close to the home agree that in 1979 we were privileged to serve the finest group of youngsters we have ever had in care and blessed to have a hard working and dedicated staff to provide that care. A "visit Selma" day in August brought our entire "family" together — some 200 strong and a wonderful time.

During 1979 we emphasized, through several methods, interpretation of the various services and programs of the home to United Methodists in both conferences. A television station produced and aired, at no cost, a documentary on the home. Six districts in Alabama-West Florida hosted "kick-off dinners" for White Christmas. Former Director, Dick Kirkland, is assisting with promotion and interpretation in the North Alabama Conference.

The home as a multiple service, child care agency covering Alabama and west Florida, began the year with 145 children in care; received 728 requests for service; accepted 541 new children thereby serving a total of 694 children as follows:

Children's Village	126	Emergency Shelter Care	377
Group Homes	72	Children's Village	151
Florence	10	Birmingham	226
Huntsville	6	Foster Homes	14
Scottsboro	9	Adoptions	0
Tuscaloosa	10	Scholarship	10
Mobile	10	Family Aid	95
Pensacola	13		
Dothan	14	TOTAL	694

Although we began 1979 with a deficit budget, through careful spending and a 14% increase in White Christmas giving from Alabama-West Florida we ended the year without a deficit. Giving from North Alabama remains constant. There are no funds available for expansion or new services. Hundreds of disadvantaged and homeless children are counting on you as a caring church to continue to support your United Methodist Children's Home. Will we?

R. Lee McLaughlin, ACSW
Executive Director

REPORT NO. 6

GOLDEN CROSS

Golden Cross is the fund of the Alabama-West Florida Conference which gives financial aid to United Methodist families who are in extreme financial need because of hospital and medical bills which are beyond their ability to pay. During 1979 sixteen families were assisted with a total of $6,223.00, an average of $388.94 per family.

Golden Cross has received financial support from the Monther's Day Offering which has been taken in May each year. Your gifts to this offering enable Golden Cross to respond to the medical expenses of United Methodists in our conference who are in need. Golden Cross brochures are available from conference headquarters or from the director of Golden Cross.

The rules that govern the Golden Cross Fund are in the 1978 Golden Cross report printed in the 1979 *Journal* on pages 247 and 248.

Respectfully submitted,
Fred W. Bailey
Director of Golden Cross

REPORT NO. 7

EXCEPTIONAL CHILDREN AND YOUTH EDUCATION ASSOCIATION

The Alabama-West Florida Conference through the Board of Health and Welfare Ministries, along with fourteen (14) state wide organizations, continues to support the work of the Exceptional Children and Youth Education Association (ECYEA). The purpose of this association is to support funding for and full implementation of Alabama Act 106 and Public Law 94-142. These laws seek to guarantee appropriate education for exceptional children and youth.

In the education of exceptional children and youth, as in every area of our lives, inflation poses a real threat to the progress made in past years. Administrative and budget cuts are being carried out and more suggested for the sake of economy and under the promise of a more efficient education and government. It is the task of ECYEA to monitor these moves and support those which are necessary and actual improvements and oppose devices to accomplish other ends.

Our goal of an appropriate education for every exceptional person is far from being realized. In July of 1979 there were more than 8,500 identified exceptional children and youth on waiting lists for appropriate public education in the State of Alabama. Within the bounds of our conference there are thousands of exceptional children and youth who are not receiving public education for their special need.

The members of ECYEA are working to insure that past advances are not lost and that progress continues. We believe public education for exceptional children and youth, even in the face of today's many problems, is still a workable reality well within our reach.

We pledge our continued efforts on the behalf of exceptional children and youth. We also earnestly and sincerely request the support of every minister, every lay person and every church within our conference on behalf of our special children and youth and their right to a public education.

Respectfully submitted,
Robert G. Ross, ECYEA Representative

COMMISSION ON THE STATUS AND ROLE OF WOMEN

During the 1976-80 quadrennium the disciplinary responsibility of the Alabama-West Florida Commission on the Status and Role of Women was "to challenge The United Methodist Church . . . to a continuing commitment to the full and equal responsibility and participation of women in the total life and mission of the Church, sharing fully in the power and in the policy making at all levels of the Church's life." (Paragraph 2101) The commission, composed of fourteen members working with a network of friends throughout the conference, has begun to carry out this responsibility in the following ways:

1. In ten full meetings and one task force meeting during the quadrennium it has forged its own community and processes. These basic organizational tasks have been difficult because

the conference failed to convene the commission at the appointed time in 1976. The late convening and organizing of the commission in February and March of 1977 forced it to initiate its work under more budgetary and personnel constraints than it might have fairly expected. The commission appreciates the help of the Council on Finance and Administration with these problems. In 1979 the commission received for the first time a conference allocation sufficient for underwriting a minimum program.

2. The commission has offered its members and friends training for carrying out the disciplinary mandate. They have participated in training events in Nashville, Dallas, Athens, Al., and Evanston, Illinois. In addition, Nancy Grissom Self of the staff of the General Commission on the Status and Role of Women led a one-day workshop for the Alabama-West Florida commission at Evergreen, Alabama, on August 26, 1978.

3. The commission has sought to involve many people in the conference in reflection on its disciplinary mandate. It has promoted the study of women and the Bible. It has presented its concerns at Annual Conference in four breakfast meetings with women delegates and other women attending the conference. Each time about 100 women have attended. It has spoken to the whole Annual Conference sessions about its concerns through oral reports using mimes, poetry, ventriloquism, and drama. It has mailed 12 issues of the general commission's newsletter, *The Flyer,* to 60 conference leaders.

4. The commission has served as an advocate of women's fuller participation in several conference organizations and events. It originated a proposal for changing the conference standing rule on the membership of the conference Committee on Nominations to include the nine district presidents of United Methodist Women. It urged local churches to invite women to preach on Laity Sunday and to observe at least one "Woman in the Pulpit" Sunday each year to affirm the right and the responsibility of lay and clergy women to participate in the preaching of the gospel. Its liaison with the Board of Managers of the Pastors' Assembly has encouraged the inclusion of clergywomen in that group. It served as an advocate for the clergywomen of the conference in obtaining continuing education funds from the conference Board of Ordained Ministry to attend the Second Consultation of Clergywomen at Dallas in January, 1979. In preparation for the 1980 Annual Conference the commission chairperson met with Bishop Sanders in July, 1979, to request that he invite a nationally known and outstanding clergywoman to preach. At the bishop's request a list of potential preachers was submitted to him, including the Rev. Leontyne Kelly from Richmond, Virginia, the Rev. Rosemary Brown from Nashville, Tennessee, the Rev. Janice Riggle Huie from Austin, Texas, Dr. Elizabeth Lopez Spence from Cedar Crest, New Mexico, and the Rev. Jeanne Audrey Powers from New York, New York. In 1979 the commission also encouraged the participation of women delegates to Annual Conference in the first district laity caucuses for nomination of General and Jurisdictional Conference delegates. At its Annual Conference breakfast in 1979 it introduced the women who had .been nominated, distributed a chart on the election of women from the conference since 1940, and discussed procedures for supporting women in the elections then in process for the 1980 General/Jurisdictional Conferences.

In preparation for its work in 1980-84 the commission has made cooperation with and support of the Conference Clergywomen's Task Force one of its priorities. It also anticipates further opportunities to work with other conference agencies, including Huntingdon College, in pursuing common goals. With the intention of making the transition from this quadrennium to the next as smooth and creative as possible the present commission has scheduled a workshop for the new commission at Conference Headquarters, Andalusia, Al., on Saturday, August 23, 1980, from 10 a.m. until 3 p.m., to be led by Everett Barnes, Marie K. Clark, and Norma Taylor Mitchell. This workshop will be designed to help the new group appropriate the experience gained in this quadrennium. Additionally, the present commission will deposit the minutes of its meetings and other important records of its work in the Conference Depository at Huntingdon College.

The experience of the commission in this quadrennium has dispelled any easy optimism that the deeply-rooted habits of discrimination against women in the life of The United Methodist Church can be quickly or painlessly discarded. At the same time the 1976-80 commission ends the quadrennium with a firm commitment to its disciplinary task, conscious that it is God who is calling the Church to repentance and redemption in its attitudes and practices with regard to women.

Respectfully submitted,
Norma Taylor Mitchell, Chairperson

COMMISSION ON RELIGION AND RACE

The Ethnic Minority Local Church Priority in The United Methodist Church, 1980.

II Kings 10:15: "Is thine heart right, as my heart is with thine heart . . . if it be, give me thine hand." Certainly in some quarters there is a recognition of a marvelous opportunity to enrich the life, witness and work of United Methodism by strengthening the ethnic minority local church. We cannot trust the general order of the life of our conference to do the special things which must be done. Many of the services and skills for the ethnic minority local church will have to be designed to meet these special needs. That is, the ethnic minority church can only meet the challenges it faces with the proper planning, implementation and financial upgrading of the total conference — providing the resources to enable the ethnic minority church to meet the needs I hope to identify. The problems that are being addressed in this conference are:

1. Recruitment
2. Church extension (parsonages)
3. Salary supplement — over and above the equitable salary scales
4. Evangelism — Massive unreached population
5. Outreach ministries
6. Christian education
7. More training for leadership
8. Change of appointment of black ministers for new life, new leadership to the ethnic minority local church
9. Black ministries' members of the conference Council on Ministries

There may not be needs in some areas, I think. We simply have to face the fact that there are needs which must be responded to — the strengthening of the ethnic minority local church with some directions. The above mentioned is all essentially summarized in mission.

The Commission on Religion and Race has already emphasized the needs of the ethnic minority local church — "Specialized training to meet specific needs, better leadership in local churches, establishing new churches, and responding to those in need." This, of course, has been under way.

This report will conclude with the following resolution to be adopted:

RESOLUTION

1. The ministers of the local church assist ethnic churches in developing and implementing meaningful training programs for children, youth, young adults and older adults in need of strengthening the local church.
2. Be it resolved that the local church with adequate membership, financial support, and the potential be consolidated for full-time ministries.
3. Be it resolved that two or more local churches of the same charge organize the Youth Council on Ministries to train black youth of the Methodist churches.
4. Be it resolved that the Council on Ministries give support to the needs of the ethnic minority local church through specialized training to meet specific needs to strengthen the local church.

Respectfully submitted,
Martin L. Goodson, Chairperson

ADDENDUM

The Commission on Religion and Race shall develop specific plans and programs to implement this report, reporting these to the fall meeting of the Council on Ministries so that specific plans may be developed for districts and local churches to carry through on the implementation of these recommendations.

ALABAMA-WEST FLORIDA UNITED METHODIST FOUNDATION

The foundation was authorized at the Annual Conference in May, 1978. During the rest of that year, 36 lay directors pledged financial support to assure operations for the first five years, and were joined by the nine district superintendents on the board. The organizational meeting was held January 11, 1979, at which time Harry P. Hall was elected President, Edward J. Woods, Vice President, and James Y.Carroll, Secretary-Treasurer, and subsequently, Mrs.

Dorothy Mahaffey, C.H. (Babe) McGehee, K.T. Riley, and Rev. Lester H. Spencer were nominated to serve with the three officers as the Executive Committee.

The Executive Committee was directed by the directors to fill the position of Executive Vice President and to locate the offices. The committee subsequently decided upon Bishop Carl J. Sanders as Executive Vice President and Dothan was chosen as the location for the office. With the help of a $5,000.00 contribution from the First United Methodist Church of Dothan and numerous substantial gifts of furniture, the office opened June 11, 1979, in a comparatively modern 25'X75' building in downtown Dothan.

Solicitation of deposits from churches, commissions, and districts, the establishment of special funds and giving through wills was begun.

Today we have the following deposits:

First United Methodist, Dothan, AL	$6,000.00
First United Methodist, Montgomery, AL	5,000.00
Brundidge Penny Endowment Fund	2,416.00
Lafayette St. UMC, Dothan, AL	1,000.00
First United Methodist Church, Clanton, AL	10,000.00
Aldersgate United Methodist, Molino, FL	3,052.50
First United Methodist, Bay Minette, AL	10,175.00
Ashland Place United Methodist, Mobile, AL	2,000.00
First United Methodist, Eufaula, AL	1,000.00
Brundidge Special Funds	7,821.59
First United Methodist, Geneva, AL	2,000.00
Grimes United Methodist, Grimes, AL	8,300.00
First United Methodist, Atmore, AL	1,000.00
First United Methodist, Slocomb, AL	2,500.00
Commission on Finance and Administration	103,500.00
Board of Pension, Homes for Claimants	25,000.00
Pensacola District	3,000.00
Dothan District	2,000.00
Total	$195,765.09

During the nine months we have made the following loans to churches:

(1) $3,500 to the St. Paul United Methodist Church (Montgomery District) for needed repairs at 8% interest, whereas their usual source asked 14½%;

(2) $9,000 to the Pepperell United Methodist Church, Opelika, at 9¼% interest, to apply aluminum siding to the church's exterior because of damage to new paint from the effluent of a nearby mill;

(3) $15,000 to Grace United Methodist Church, Auburn, at 9½% interest, to help buy a new parsonage; and

(4) we are now in the process of making a $10,000 loan to help build a new $35,000 Fellowship Hall for Tabernacle United Methodist Church (Dothan District), at 9½% interest.

We have four established funds, and all of them together will begin, next year, generating annual contributions of $308.55 to the Children's Home, $463.91 to the Board of Pensions and Homes For Claimants, $65.32 to Candler School of Theology, $65.32 to Wesley Manor, $65.32 to Huntingdon College, $65.32 to the Bishop's Convocation on Preaching, and $65.32 to UMCOR's Feed-the- Hungry program. In each fund 25% of the interest income will be retained assuring future growth, plus the fact that additional contributions are likely in each case.

The wills of one couple naming the foundation as executor have already been recorded and filed with us. The wills of another couple are now being completed by their attorney. The wills name the Board of Pensions and Homes for Claimants and Wesley Manor as beneficiaries.

The Area Board of Pastoral Care and Counseling decided to place the $35,000 T.L. Butts Endowment Fund with the foundation for management and it was promptly reinvested at 2% higher yield.

Officers elected for the year 1980 were Harry P. Hall, President, K.T. Riley, Vice President, James Y. Carroll, Secretary-Treasurer, and C.H. McGehee, Rev. Lester Spencer, and Foy Campbell, additional members of the Executive Committee. The board unanimously

requested the presentation to the Annual Conference the following people for election to new terms as directors of the foundation:

James C. Bledsoe
Dr. Ben R. Byrd
Foy Campbell
James Y. Carroll
A. Preston Hood
Alto V. Lee, III
Clyde P. Mahaffey
Cecil C. Spears, Jr.
L.E. (Tommy) Thomas
Albert M. Thompson

We have made a beginning, very slow to be sure, but a beginning. Dr. R.C. Holmes, for many years the inspired director of the Florida foundation, told our January board meeting that our beginning was better than theirs for the first year. That is a little comfort, but the greatest comfort the directors of your foundation now seek can best be expressed by a deluge of deposits from our churches so that our work can continue.

COUNCIL ON MINISTRIES
PROGRAM PRIORITIES FOR 1981

The conference Council on Ministries has adopted, after recommendation of the Research and Planning Committee, the following report:

We lift these up as priorities for 1981. We feel that they are of equal importance and encourage their implementation in local churches, districts, and the conference.

I. Begin planning for the Bicentennial of United Methodist Church in 1984.

II. We encourage as soon as possible all United Methodist properties be made accessible and facilities provided for the elderly and handicapped.

III. We encourage the Boards of the Laity, Education, and Evangelism to work together in training laity in their job responsibility and total ministry of laity.

IV. A. Education:

(1) Emphasis on ministry to and with older adults, pre-school children and families.

(2) Sunday School emphasis on attendance and enrollment through (2) two rally days. These rally days to be held National Family Week (May) and Christian Education Week (September).

The training of teachers of all age levels by continuing the "Teaching Yourself To Teach" program and a Sunday School Weekend.

(3) Leader development through training of local church Committees on Nominations and Personnel in cluster and district workshops.

B. Evangelism:

To meet our share of the General Conference goal of one million new members by 1984, we need to receive a minimum of 1,600 new members each year. To continue to reach the goal of ten (10) new churches by 1984, adopted in 1979, we need a minimum of two (2) new churches.

C. Health and Welfare Ministries:

Promote support to our Children's Home programs and Homes for the Aging. Special emphasis on Mother's Day offering to go to Wesley Manor, Dothan, and Golden Cross.

D. Higher Education and Campus Ministry:

To support our children away from home, we encourage a greater support of the Wesley Foundations at the University of South Alabama, Troy, Livingston, Marion, Pensacola, and Auburn, and our church colleges.

E. Missions:

(1) We encourage *all* churches to become Four Star Mission churches by accepting and paying World Service in full and contributing to the four areas of Advance giving.

(2) Encourage all United Methodist families to become members of the Ten Dollar Club, thereby providing for new church growth and church expansion.

F. Town and Country Work:

Continue to train new ministers through the "Minister's Workshop"; assist in developing programs for small membership churches. Provide information to ministers of resources available (services, training, planning and programming).

PROCESS FOR PLANNING FOR MINISTRY

The conference Council on Ministries again suggests the following guides to all boards and agencies in their projection, implementation and evaluation of their programs:

June-July, 1980 — Implementation and evaluation of 1980 program. Projection of plans for 1981.

Fall, 1980 — Meeting of conference Council on Ministries.

September-October, 1980 — Meeting of conference staff with district Councils on Ministries to evaluate and to develop program plans for 1981.

Committee on Research and Planning for the conference Council on Ministries gather needs and develop its recommendations for programming for 1982.

November-December, 1980 — All boards and agencies to meet:

a. Develop program and fund requests for 1982.

b. Check details for implementation for 1981.

c. Develop process for reports to Annual Conference.

d. On-going board business.

January, 1981 — Coordinating Committee of conference Council on Ministries to meet:

a. Coordinate program and fund requests recommended by boards and agencies for 1982.

Review all conference programs and finances to be presented to Council on Finance and Administration for evaluation and ultimate recommendation to the Annual Conference for adoption.

Spring, 1981 — Meeting of the Council on Finance and Administration to hear requests from conference Council on Ministries and other agencies and finalize reports to Annual Conference.

March, 1981 — Meeting of executive committees of boards and agencies as needed to finalize reports to Annual Conference.

June, 1981 — Meeting of full boards and agencies at Annual Conference — as needed.

BOARD OF EVANGELISM

In October, 1979, Dr. George Hunter, Dr. Ray Sells, Dr. William Ellington, and the Rev. Don Crandall, from the Board of Discipleship in Nashville, came to Blue Lake for a five-day School of Evangelism. More than one hundred fifty persons registered for the school. Because of the extensive damage done on the Gulf Coast by Hurricane Frederic just prior to the school, some persons were unable to attend. This school turned out to be one of the finest training events ever sponsored by our board. On March 18, 1980, Dr. Sells and Dr. Ellington returned to our conference for a one-day follow-up on the school.

The next training event will be October 21-22, 1980, when Dr. Carl George, from the Department of Church Growth, Fuller Theological Seminary, will be the resource leader. This will be a two-day workshop. He will share with pastors and lay persons a program on "Spiritual Gifts" having to do with how we may help our people find their spiritual gifts and put them to work in the local church. The board will underwrite the cost of this event, except for materials to be purchased by each participant.

During the past year, the Alabama-West Florida Conference had a net gain of more than 1,200 members, making our Annual Conference one of the leaders in the entire United Methodist Church. The general church has set a goal of 1,000,000 new members by 1984. Our share of that goal is a net gain of 1,600 members each year. This certainly is not an unattainable goal for 729 churches, or 424 charges.

The 1979 Annual Conference, on recommendation of this board, voted to set a goal of establishing 10 new churches by December of 1984. One new church has been started in the Dothan District and one in the Mobile District. We commend these two districts and the superintendents for setting the pace in this long-overdue project. We urge each district superintendent to make a study of the possibility and need for starting a new church within the district.

Once again we lift up to this Annual Conference the need for more funds to be made available to new churches and congregations through church extension. We believe it is possible for this Annual Conference to provide thousands of dollars in aid to new congregations, making it possible for the new churches to move forward without being severely handicapped and without penalizing the pastor financially.

It is the feeling of this board that our most critical need in the area of church growth and evangelism is a continued emphasis upon the training and motivation of both clergy and laity in the reason for evangelism, as well as the how-to aspect. We feel that district programs should be used more in order to get the training events closer to the local church where more of the laity can attend. The Board of Evangelism is making two hundred dollars available to each district for one such training event during 1980.

A second recommendation to the district superintendents is the use of conference preachers for a saturation event within one district at a time, with special emphasis upon making the smaller churches stronger through a combined every-member visitation-preaching event.

We commend the work done by the Committee on Sunday School and Mark Stewart of the conference staff in the efforts to strengthen our Sunday School program. We urge every pastor to take full advantage of all available resources to help the local church develop a stronger Sunday School.

Early in the year our board urged all district superintendents to enlist at least one pastor from their districts to attend the 1980 Week of Evangelism at Lake Junaluska, August 4-8. Each year this board makes funds available to send to Junaluska the district secretary of evangelism from each of the nine districts. Resource leaders this year will be Bishop Carl Sanders, Dr. Alan Walker, and Dr. Wallace Chappell. Dr. John Ed Mathison will lead a workshop on "Evangelism through the Sunday School."

During the coming quadrennium, the Board of Evangelism pledges to continue to provide training experience for our clergy and laity that will provide both motivation and skills training to help all our people become better equipped to do the work of ministry.

This board salutes Bishop Carl J. Sanders for his unwavering support of the cause of evangelism in this episcopal area and throughout The United Methodist Church. Bishop Sanders, from the time of his election to the episcopacy, has given a high priority to evangelism, and the results are apparent in our Annual Conference.

During the past decade The United Methodist Church has given a low priority to evangelism and church growth. As a direct result our Church has continued to show a loss in membership. Even now, with evangelism as one of three missional priorities, the Church is not providing for adequate support of the work of evangelism through the Board of Discipleship. Many pastors and congregations are unaware that World Service Specials may be given to further the cause of evangelism. Send gifts to the conference treasurer, marked "World Service Special — Foundation for Evangelism." Priority will be given to endowing chairs of evangelism in schools where they do not exist and to offering more training in annual conferences.

Edward Chandler, Chairman
John Carmichael, Secretary-Treasurer

BOARD OF CHURCH AND SOCIETY

The purpose of the Board of Church and Society is to relate the gospel of Jesus Christ to the members of the church and to the persons and structures of the communities and world in which they live. We proclaim the Lordship of Christ over the whole life of man and woman, their activities, possessions, and community and world relationships. We seek to demonstrate to all persons that the reconciliation which God effected through Christ involves personal, social, and civic righteousness. We affirm our belief that the gospel relates to the total needs of persons and we try to plan the programs of the board in the context of this understanding. Through a process of research, education, and action the Board of Church and Society seeks to implement its purpose.

The Board of Church and Society has held two meetings since last Annual Conference. We helped subsidize and participated in the planning of the Conference School of Christian Mission held last summer at Blue Lake. Several of our board members attended a jurisdictional training event for church and society leaders at Lake Junaluska in July. One of our concerns this year has been to provide information on the theme, "The Church in Society." Materials provided on this emphasis included "Register Citizen Opinion," the "Christian and Political Responsibility," "Drug and Alcohol" concerns brochure, and "The Roots of Our Social Vision." The Impact organization and network has continued to be of vital interest to our board also.

As the Board of Church and Society, we have several on-going concerns. One of these is to communicate the programs and priorities of our board to the local church level. We want to emphasize the need for Christian involvement in the political and legislative arena. To do this we support the Impact organization, an interreligious organization seeking to bring the gospel to bear on various issues in the context of the legislative process. We have a board member serving on the Impact governing board. We are purchasing informative filmstrips on Impact for each district and the conference audio visual library. This will hopefully aid in getting the word on Impact to each local church. We urge that each local church chairperson of Christian Social Concerns join the Impact organization. Another concern of our board is training for leaders in the area of church and society. We feel that more and better work is done when board members, district directors, and local church leaders avail themselves of training opportunities at the jurisdictional, conference, and district level. Another vital area of interest to our board is the Conference School of Christian Mission, which we help subsidize and plan. This cooperative effort of the Board of Church and Society, the Board of Missions, and the United Methodist Women is one of the most significant learning events offered in this conference. This is an excellent opportunity for anyone, but we particularly urge each minister and each local church chairperson of Christian Social Concerns to attend. We continue our cooperation and work with other committees such as the Task Force on World Hunger and the Ethnic Minority Enablement Task Force, as well as the School of Missions committee and Impact network.

As we look to 1981 we are concerned with providing up-to-date information on pertinent social issues. We are planning to provide regular mailings to local churches on current legislation relating to a number of issues. Also, we are planning to purchase a film dealing with a current issue to be placed in the conference audio visual library. In addition, a church and society packet will be developed for district directors and local church Christian Social Concerns chairpersons. Furthermore, there will be a two day training event in early 1981 for new board member orientation to the work of the Board of Church and Society and to make plans for the new quadrennium. The context in which the Board of Church and Society does its work is the "Social Principles." Informed United Methodists make better United Methodists. Thus we voice our support and urge United Methodists across the conference to support and study the Social Principles of The United Methodist Church.

Respectfully submitted,
R. Neil McDavid, Chairman

ASSEMBLY GROUND COMMISSION

BLUE LAKE CAMP

The Blue Lake ministry is an ever growing ministry. Blue Lake serves many churches and groups, furnishing facilities that are delightful and adequate. The wilderness setting of these camps is a source of joy to many persons. During the past year over 191 different groups used Blue Lake for their programs. There were 35 local United Methodist Churches, 92 conference and district groups, and 64 non-United Methodist groups served by your assembly ground. These groups represent a total of 33,829 "camper days."

The policy of Blue Lake concerning reservations is as it has been for many years. Conference boards and agencies, and district and local churches are urged to schedule their retreats and events early. When groups are small an effort is made to schedule more than one group at Oakwood in order to accommodate more groups. Non-conference groups may reserve the facilities if no Annual Conference group has reserved a date ten months in advance of the desired date. Methodist boards, agencies and local churches in the conference have until October first to schedule their activities for the three months of June, July and August. After the first of October, non-conference groups will be scheduled if dates in the summer are available.

The rates for Blue Lake are as follows: Methodist groups within the Annual Conference: $13.00 per person, per day at Oakwood Lodge. $11.00 per person per day at Pinewood and Dogwood camps. These rates include one night's lodging and three meals.

The Blue Lake Fund apportioned to the local churches is essential to the operation of the camp. Inflation is still a way of life at the lake and without the help of the local churches your assembly ground cannot make its way. There is also an ever increasing demand for added

services. Your support is essential. Even more important is your support by "coming to Blue Lake for a visit." Every effort will be made to make your stay one of great meaning.

The continued support of the United Methodist Women of the Alabama-West Florida Conference is greatly appreciated. The U.M.W. has always dreamed of an ever increasing ministry of the assembly ground to the people of the Annual Conference and beyond.

The financial report for 1979 may be found in the *Journal* in the division containing other financial reports.

Fletcher Howington

BOARD OF EDUCATION

The members of the Board of Education — especially the chairpersons of the committees — deserve our deepest appreciation for setting the goals, fulfilling the purposes, and doing the work of the educational program of the conference. And the conference staff has been most cooperative in meeting its responsibilities to the board. Under the leadership of Rev. Everett Barnes, Mrs. Carolyn Cumbie, Rev. Buddy Capps, Mr. Mark Stewart, the program of education has made strides which would make any conference proud. The work of the Board of Education has been fulfilling and challenging, and it has been a delightful means of service to the Church during these last four years.

Respectfully submitted,
H. Stanley Mullins, Chairman

COMMITTEE ON ADULT MINISTRIES

The Committee on Adult Ministries has been involved in some intensive planning that will carry us into and through the 80-84 quadrennium. We challenge every church to concentrate on their adult ministries and to engage the district Committee on Adult Ministries to assist in developing programs.

The Committee on Young Adult Ministries (COYAM) is functioning with a conference-wide organization. Two retreats have been experienced at Blue Lake (Spiritual Life and Personal Growth) with another retreat planned for June 20-22, 1980. Young adult ministries is responsible for a wide arena of situations and life styles demanding specialization in activities. We recommend the establishing of a Chairperson of Young Adult Ministries to develop these potentials.

Being made aware of the increasing number of older citizens, the Committee on Adult Ministries has prepared some exciting plans in this area. Plans include developing resources and individuals that are certified older adult lab leaders so that effective programs will be developed. Three potential older adult leaders are scheduled to participate in the Southeastern Jurisdiction workshops this summer and fall at Lake Junaluska and St. Simons. Utilizing the district Committees on Adult Ministries, we hope to be creative and challenging as we develop older adult workers throughout the conference.

The Committee on Adult Ministries has established some action goals and time lines for older adult ministries.

We recommend:

(1) That the Board of Education elect (appoint) an Adult Committee within the board to represent the three specific areas — a. Young Adult, b. Middle Adult, and c. Older Adult.

(2) That the district Council on Ministries give high priority to the three areas of adult ministries as they are listed above in no. 1.

(3) That each local church seek to discover new and creative programs in each of the three areas of adult ministries.

(4) Consider utilizing the coordinator of adult ministries as the leadership development chairperson and to be co-chairperson of the Committee on Nominations and Personnel.

(5) Be aware of the needs of the handicapped individual, remembering that many of the older adults find themselves in this category, and that our church facilities are not adequately constructed to meet their needs.

(6) That the District Committee on Church Location and Building insist that all new construction and renovations provide for the handicapped in all facilities.

Curtis S. Ford, Chairman

COUNCIL ON YOUNG ADULT MINISTRIES (COYAM)

Under the mentorship of the Rev. Curtis S. Ford, Chairman of the Committee on Adult Ministries and Mrs. Carolyn Cumbie, Coordinator of Adult Ministries, the Council on Young Adult Ministries (COYAM) has had an active and productive year as an advocate for and facilitator of ministry with and for young adults. In the past year COYAM has sponsored two retreats for young adults and will sponsor a third retreat at Oakwood Lodge, Blue Lake, on June 20-22, 1980. The first retreat on June 22-24, 1979, was led by Dr. William Mallard, Professor of Theology, Candler School of Theology, Emory University, that had a spiritual growth emphasis. The second retreat held January 18-20, 1980, was led by Dr. Bryce Kramer, a well-known leader in personal growth. Both retreats were well attended and have served as a building block for continuing ministry for young adults in the local church. COYAM most recently met on March 15-16, 1980, and has planned many future events in ministry for young adults. Representatives from the council went to the SEJ Young Adult Coordinating Committee meetings on October 19-20, 1979, and May 23-24, 1980.

At the September meeting of COYAM, a purpose for its existence was resolved: "The purpose of Young Adult Ministries in the Alabama-West Florida Conference is to provide opportunities for and to motivate Young Adults to growing in the Christian faith through service and fellowship realizing that Jesus, himself, performed his earthly ministry as a young adult."

During this same meeting five (5) long range goals were set to achieve the purpose of COYAM. These goals are:

(1) To provide ministries for the changing needs of the individual young adult.

(2) To provide for a point of contact between young adults of varying ages and interests.

(3) To enable young adults to become involved in the life of the church and to strengthen their faith.

(4) To enable the church to become increasingly aware of young adults as responsible leaders in The United Methodist Church.

(5) To be the Body of Christ in the world through missions, outreach, and service.

The Council on Young Adult Ministries is a new conference-wide structure that actively solicits your support.

Danny Cartwright, Chairman

COMMITTEE ON CAMPING

The camping season of 1979 was a banner summer in the conference program. 1,088 boys and girls experienced Christian living in the outdoor education program under the auspices of our committee. In the area of eight elementary camps there were 630 rising fourth, fifth, and sixth graders. The junior high section experienced 219 youth in four camps. The Elementary Choir Camp was held for the first time in 1979, and also the Youth Adventures through the Bible. Both camps were very successful and will be continued in the summer of 1980. In the senior high and mid-high agencies, 167 young people participated.

The Camp Discovery, 4-L Camp, and Sunshine Camp operated at near capacity again during this year.

Not only was the participation a source of delight but the program offered was an outstanding one. We express our appreciation to the volunteer staff personnel and to the program staff at conference headquarters for their leadership in the program of Christian education in the out-of-doors. We are deeply grateful to the district superintendents for their encouragement and support of the camping program.

As we go home from this session of the Annual Conference:

(1) Promote the 1980 camping program in your local church. We urge each church to inaugurate a scholarship program to assist their children and youth in attending one of the camps. Assist the minister and staff person to distribute camping materials to the proper age group.

(2) Assist us in soliciting scholarships for our special ministries camps — 4-L, Sunshine, and Camp Discovery. Thirty-five dollars ($35.00) will send a child to one of these camps. We urge you to challenge your Church School classes, United Methodist Women and men's clubs to sponsor one or more of these youth in the summer program. Remit funds to Mr. Art Copper, Box 700, Andalusia, AL 36420, marked "Special Ministries Camping Fund."

Linwood Lewis, Chairman

COMMITTEE ON CHILDREN'S MINISTRIES

During 1979 the Committee on Children's Ministries has met regularly to plan and implement a program that would be beneficial to the children of our conference. This committee is composed of the nine (9) district coordinators of children's ministries and the certified lab leaders in children's ministries within the bounds of our conference. They have planned well and worked hard.

As always an emphasis has been placed on working with children in the Sunday School. During the first part of 1979, four "Here's How" workshops in the use of media with children were held in clusters around our conference. These were co-sponsored and co-conducted with the United Methodist Communications area office. These workshops were designed to provide practical experience and training to workers with children in the process of making visuals, audios, and using media equipment, including all types of projectors.

The conference coordinator of children's ministries has conducted approximately twenty-four (24) workshops with workers with children and children's Sunday School teachers. These workshops were on local church, cluster and district levels. Workshops varied in length from two (2) hours to three (3) nights. Assistance to workers with children is available through the conference office by the conference coordinator as well as district coordinators. Local churches are urged to request needed assistance which will be provided as can be scheduled.

The first ever National Conference on Children's Ministries was held during 1979 in Nashville, Tennessee. Approximately fifteen (15) persons from the bounds of our conference attended, receiving exciting information and helps on working with children as well as the ministry of children.

The 1979 children's camping season built on the success of the 1978 program. It has to be one of the best seasons ever, as seven (7) camps were scheduled but all spaces had been filled by June 22. An eighth camp was "sandwiched" into the schedule at the end of the summer to accommodate a waiting list of approximately 70 campers. Children's ministries also worked with the special ministries camps for retarded (4-L Camp) and the very first camp for deaf children (Bell Camp). The first Elementary Choir Camp to ever be held came off as a very successful cooperative effort with the Futures Committee. The summer of 1980 contains eight (8) regular children's camps, Elementary Choir Camp, 4—L Camp, Bell Camp, and Camp Discovery, all of which are designed to meet the various needs of children.

This committee also lobbied with the Alabama State Legislature to defeat bills which would remove church sponsored day care centers from meeting state licensing requirements. The committee feels for the sake of children that all day care centers should at least meet minimum state licensing requirements, but church centers should go on to greater efforts for the welfare of children.

1980 got off to a start with twelve (12) cluster conferences on "Children and Their Beliefs." These were conducted by Dr. Carrie Lou Goddard, Professor Emeritus of Scarritt College in Nashville. The future plans of this committee include workshops on weekday ministries with children and training for children's Sunday School teachers in the various skills of teaching.

This committee encourages all local churches to have a Vacation Church School during the summer. A guide book has been prepared and additional copies are available for distribution to assist local church VCS directors in planning and conducting a VCS. This guide book is entitled "Let's Have A Vacation Church School" and contains resources for teachers as well as other helpful information.

Respectfully submitted,
Jack Holland, Chairman
Mark Stewart, Conference Coordinator

FUTURES COMMITTEE

The Futures Committee continues to propose experimental ministries that will speak to certain needs within our conference.

During 1979, we sponsored the Elementary Choir Camp as well as the camp for the deaf in August. In February, 1980, we sponsored a Chancel Drama Workshop with Dr. James Warren from Scarritt College, Nashville, Tennessee. Fifty persons from across our conference participated in learning skills pertaining to drama within the church. We were very pleased with the response for this workshop.

Our Bishop's Confirmation Rally, scheduled for March, was postponed due to the illness of the bishop.

Our plans for 1981 include an "Anthem Reading Session" as a pilot project in one district which will help persons of small churches become familiar with a wide variety of anthems.

Other goals include: backpacking for the youth area, continuing to sponsor the camp for the deaf, and the Bishop's Confirmation Rally.

Committee members are open to ideas from members of our conference on new avenues of experimental ministry.

Nancy Pugh, Chairperson

LEADER DEVELOPMENT COMMITTEE

The Leader Development Committee of the Board of Education has had a busy year with primary focus in two areas — Young Adult Ministries with the Committee on Adult Ministries, and a long range program of training every local church in the role and function of the Committee on Nominations and Personnel. The District Coordinators of Adult Ministries in each district have committed themselves to this task and workshops have been held in Mobile, Pensacola, and Troy Districts. A Death Awareness Seminar once again proved to be one of the most requested and well attended events of the conference year. Officer training at the local church level is still a priority and Council on Ministries training remains the most requested training event in the local church. Work has begun on training leaders for older adult ministries in the new quadrennium.

Carolyn Cumbie, Chairperson

SUNDAY SCHOOL COMMITTEE

Since last Annual Conference, the Sunday School Committee has been working to implement our "Five-Year Plan" for training Sunday School teachers in our conference. Our progess is as follows:

(1) In September, 1979, persons from each district were trained as workshop leaders for local churches requesting teacher training. RESULTS: 50 persons, representing all districts are now trained in our resource, "Teaching Yourself to Teach." These persons are available for local church teacher training.

(2) Sunday School teacher training workshops have been held in numerous local churches this past year. A local church requests this training by contacting the District Coordinator of Education.

(3) Celebration of the Sunday School Bicentennial Anniversary at this Annual Conference will include:

(a) A Sunday School Rally on Sunday Afternoon, May 25, 4:30-6:00 p.m., in the Delchamps Student Center and an address by the outstanding Christian Educator, Dr. Richard Murray, of the Perkins School of Theology.

(b) A "Time Line" charting the development of the Sunday School will be displayed.

(c) A booklet of ideas for strengthening local church Sunday Schools will be distributed.

(d) Sunday School memorabilia will be displayed in the coffee shop of the student center.

(e) A variety of posters and other art work on this theme will be displayed.

(4) A task force is designing models for two local church Sunday School "Rally Days" each year. These days could coincide with National Family Week in May and Christian Education Week in September.

(5) A delegation from our committee will attend the annual Sunday School Weekend at Leesburg, Florida, September, 1980. This successful conference provides workshops in Sunday School curriculum, objectives, teacher qualifications and overall church school cultivation. We will develop a proposal for such an experience in our conference in the spring or fall of 1981.

(6) An Adult Education Sub-Committee has been formed to study Sunday School curriculum, objectives, and teacher qualifications for that age level.

Our task is to help strengthen local church Sunday Schools within our conference. It is toward that end that we labor.

R. Lawson Bryan, Chairman

COMMITTEE ON HIGHER EDUCATION AND CAMPUS MINISTRY

REPORT NO. 1

Your committee has continued to work this year to strengthen the area of campus ministry through the six Wesley Foundations and in its effort toward a stronger and more equitable program of support for our two colleges. We are encouraged at the renewed interest and progress being made in the Wesley Foundation programs at Auburn, Troy, and South Alabama with more and more students being reached and with the new working relationships between the local churches and the foundations in these communities. Meetings have been held in the spring to attempt the organization of Wesley Foundation work at Auburn University in Montgomery. We commend all our directors for the time they reported spent in many personal contacts and hours of counseling with the students which do not reflect in the statistical report. We are happy to report that we are in the process of moving from a part-time director at South Alabama to a half-time director. We hope for the day to come soon when we can provide adequate facilities and a full-time director there. We are glad to see a continual increase from the local churches in support of the Wesley Foundation Fund but, if we are to carry on the programs we hope to in this area, it will take all our churches accepting and paying in full their askings. Until more funds come forth to undergird these programs we will be greatly hindered in our efforts in campus ministry.

The area task force dealing with our two colleges has met and continues its efforts to work with the issues of mutual concern relating to the colleges. We have seen good progress made in this area during this quadrennium and expect even greater cooperation and understanding in the next quadrennium. More and more people of both conferences are becoming aware of the needs of our colleges and are lending their support. Evidence of this is seen in the two highly successful scholarship fund campaigns and in the increased giving through the regular apportionments for the two colleges.

We continue to be encouraged by the increased support to the Higher Education Fund but we are still falling far short of our total asking. Again we urge all churches to accept in full and pay their askings for this fund. It is vital to the programs of Birmingham-Southern and Huntingdon College for operation and scholarship funds that we meet our responsibility to these two excellent institutions. We recommend that the Huntingdon-Birmingham Southern Fund be in an amount equal to $2.75 per member for a conference total of $356,144 to be apportioned on the decimal formula with the division of all monies received in the apportionments from the local churches to the Huntingdon Birmingham-Southern College Fund in 1981 to be divided as follows: Ninety percent (90%) for Huntingdon College and ten percent (10%) for Birmingham-Southern College. We encourage local churches and our people to join in observing Huntingdon College's Founder's Day each year in February and to place in their budgets or raise by special offerings or individual gifts as many $500 Youth Education Scholarships as possible for needy and deserving students who desire to attend Huntingdon College but cannot unless aid is offered.

Our people are urged to continue and increase their support of the Black College Fund. This fund provides continuous methodical support for twelve (12) black colleges historically related to The United Methodist Church.

We call upon our people to observe Methodist Student Day with a special emphasis in the local churches and to receive a love offering to support the Student Scholarship and Loan Fund. A number of students from this conference have benefited from the fund in the past and several are at present receiving aid through it.

As you can see the need for support from our people in the area of higher education and campus ministry is great. Tremendous challenges and responsibilities continue to face us in the days ahead as our conference seeks to meet the needs and demands in this area. We must give priority to these matters if our young people in the colleges are to come back into our communities and be leaders in local United Methodist churches.

Your committee will continue to work diligently to help improve the programs of campus ministry and to meet the needs of our church colleges. We seek your advice and support.

Respectfully submitted,
Frank L. Scott, Chairman

REPORT NO. 2

The following nominations are made by the Committee:

TRUSTEES: BIRMINGHAM-SOUTHERN COLLEGE

Class of 1981: Mr. Excel Watson replaces Mr. Fontaine Howard
Class of 1983: Rev. T. Leo Brannon, Rev. Joe Ed Hastings, Mr. Joel Smith, Mr. James E. Ladner
Members at Large — 1983: Mr. Samuel K. Cohn, Mr. Robert Park Davison, Mr. William J. Rushton, Mr. Joseph Bruno
Life Members: R. Hugh Daniel, Fontaine Howard, Elton Stephens

TRUSTEES: HUNTINGDON COLLEGE

Class of 1983: Dr. George W. Gilbert, Jr., Mrs. Ann S. Bedsole, Rev. Pruitt Willis, Mr. A.F. Delchamps, Jr.
Members at Large — 1983: Mr. Truman M. Hobbs, Mrs. Diane S. Wendland, Mr. William B. Moore, Jr., Mrs. Alfred P. (Isabelle) Thomasson
Life Members: Mrs. Thomas D. Russell (Julia)

WESLEY FOUNDATION BOARD OF DIRECTORS

Auburn Wesley Foundation

Class of 1983: Mr. Richard Lane, 931 S. Gay St., Auburn, Al. 36830 replaces Mr. Ken Brannan
Class of 1984: Mr. Charles Sheppard, Jr.; Georgiana, Al. 36033
Mr. Fred Thomas; Eclectic, Al. 36024

Livingston Wesley Foundation

Class of 1983: Mrs. J. Osto Harwell, P.O. Box EE, Livingston, Al.
Mr. Nathaniel Reed, P.O. Box 418, Livingston, Al.
Mrs. J.B. Baty, 511 Patton St., York, Al.
Rev. Robert Collins, P.O. Box 765, Demopolis, Al.

Marion Wesley Foundation

Class of 1981: Mr. James Jackson, P.O. Box 36, Marion, Al. 36756 replaces Mr. James I. Davis
Class of 1983: Mr. James Boozer, P.O. Box 510, Marion, Al. 36756
Mr. James Scruggs, 611 Moore St., Marion, Al. 36756
Ms. Ila Jean Lake, P.O. Box 22, Marion, Al. 36756
Mrs. Thomas Wilson, 121 Prier Dr., Marion, Al. 36756

South Alabama Wesley Foundation

Class of 1983: Dr. T.G. Jackson, 332 Syracuse Dr., Mobile, Al. 36608
Mr. K. Zalma Chitty, Sr., 2761 Perin Place, Mobile, Al. 36609
Rev. Jake Brown, P.O. Box 11305, Chickasaw, Al. 36611
Mr. Harold Butts, 100 Baratara Dr., Chickasaw, Al. 36611
Mr. Earl Jackson, 7643 Adobe Ridge Rd., S., Mobile, Al. 36609
Miss Dottie Lovelady, 4807 Princeton Dr., Mobile, Al. 36608
Class of 1982: Delete Rev. Tom Terry, Add Rev. Jerry Turner
Class of 1981: Rev. Arthur Luckie, Rev. Driftwood Rucker

Troy University Wesley Foundation

Class of 1983: Mr. Johnny Law; Troy, Al. 36081
Mrs. Mary Jim Cain; Troy, Al. 36081
Dr. Joe Mitchell; Troy, Al. 36081
Mrs. Anne Henderson; Troy, Al. 36081
Mrs. Nell Hanson; Troy, Al. 36081

BOARD OF PENSIONS AND HOMES FOR CLAIMANTS

REPORT NO. 1

PENSION RATES AND APPORTIONMENTS

We recommend that the total annuity rate of this Annual Conference for the calendar year 1981 be one hundred three dollars ($103.00) per service year for service as ministerial members and approved lay pastors with pension credit; the total rate for widows be seventy-two dollars and ten cents ($72.10), provided that for ministers, lay pastors, and widows who are provided homes by the conference the annual pension amounts shall be adjusted by a reduction equivalent to twelve dollars ($12.00) for ministers and lay pastors and eight dollars and forty cents ($8.40) for widows for each year of service as a supply or lay pastor with pension credit and for each year with pension credit as a minister in any Annual Conference or under special appointment as a minister without pension credit on the Annual Conference.

We recommend that the payment from pension funds of one hundred and fifty dollars ($150.00) be contributed toward funeral expenses of each widow who is a claimant of the Annual Conference, such payment to be made as soon as possible after the death of the widow.

We recommend that the apportionment to the pastoral charges for the pensions and benefit program of the conference shall be $940,000.00 for the calendar year 1981.

We call attention to paragraph 1706.4a of the 1976 *Discipline* relative to the requirement that the apportionment for the pensions and benefit programs to be paid in proportion to payments of salaries to ministers and also to the board's policy of charging defaults to ministers and associate ministers for deduction from pensions if not otherwise paid. Interest is added to other unpaid obligations of the minister at the rate of 7% per annum.

REPORT NO. 2

RESERVE FUNDING OF PENSIONS

We recommend that the resolution designated as Report Number 1, page 161 of the 1969 conference *Journal* and subsequent amendments, recorded on page 154 of the 1972 *Journal* and page 135 of the 1973 *Journal* shall be further amended to provide that, effective with the deposit due December 31, 1980, the level annual deposit for the purpose of funding pensions through the Ministers Reserve Pension Fund shall be $459,000.00; such adjustment being required to provide for the increase in pension rates to $103.00 per service year.

REPORT NO. 3

DEATH BENEFIT PROGRAM

We recommend the continuation of the Alabama-West Florida Conference in the Death Benefit Program, Plan C, with the cost and benefits for each calendar year being determined by the latest average salary computed prior to the beginning of each year (average salary of $14,628.00 for 1980).

We recommend that, as a part of the conference pension and benefit program, all persons in the following categories of this Annual Conference be continued in the Death Benefit Program and that newly eligible persons be enrolled as of the closing dates of the Annual Conference session, and that they be asked to fill out and submit enrollment application cards:

1. Ministerial members — associate, probationary, and in full connection — who are appointed with pension credit on this conference, except those who are appointed to attend school and not appointed to a pastoral charge in this conference.

2. Approved lay pastors listed in the conference minutes as eligible to be appointed, as in the full-time category and receiving appointments in the conference session, or within a 21 day period, beginning with the opening day of a regular annual session of the conference, who are not gainfully employed in non-pastoral work and not attending school as a full-time student.

3. Ministerial members on disability leave and receiving disability benefits on account of service in this conference, ministerial members on sabbatical leave and lay pastors receiving disability benefits.

4. Any lay person employed as associate director or assistant director of the conference Council on Ministries.

5. Ministerial members in the retired relation, who currently receive pensions on account of not less than four years of service in this conference.

6. Retired lay pastors listed with latest conference minutes and who receive pensions for not less than four years of service in this conference approved for pension credit.

We recommend that all persons in the following categories be permitted on an optional basis to enroll in the Death Benefit Program as of January 1 of any year with coverage in effect as of the first day of that month; provided that each such person electing to participate shall pay the conference treasurer prior to December 10 of the preceding calendar year, such amount as computed by this board as the cost in effect for such year; provided further that persons entering these categories at the time of a conference session may be enrolled within a period of 60 days following the closing day of such session, if they were not previously eligible for participation.

(1) Ministerial members — associates, probationary, and in full connection — appointed without annuity claim on this conference or appointed to attend school.

(2) Retired ministerial members who do not receive pension on each of four or more years in this Annual Conference.

(3) Other eligible persons, who, in the judgment of the board, render or have rendered service on a full-time basis sufficient to warrant inclusion in this program.

We recommend that the cost of the Death Benefit Program coverage not paid by individuals in the optional groups be provided from receipts from churches by apportionments for the pensions and benefit program, as provided in Report No. 1 of this board.

We recommend that the Board of Pensions and Homes for Claimants be authorized to administer the participation of the Annual Conference in the Death Benefit Program and to determine the eligibility of individuals for participation in this plan.

REPORT NO. 4

HOMES FOR CLAIMANTS

We recommend that $40,000.00 be apportioned in 1981 for homes for claimants subject to the approval of the Council on Finance and Administration of the Alabama-West Florida Annual Conference.

Claimants Homes

Location	Address	Occupants	Est. Value
Auburn	171 Burton	O.C. Brown	$30,000.00
Auburn	556 Heard	Mrs. G. Lloyd	35,000.00
Auburn	803 Cahaba	Gerald King	40,000.00
Andalusia	130 McRainey Loop	Porter Daniels	20,000.00
Bay Minette	111 4th St.	A.B. Clausen	28,000.00
Bay Minette	103 4th St.	Mrs. K. Smiley	20,000.00
Dothan	1201 Magnolia	W.L. Walton	45,000.00
Dothan	405 S. Orange	Thad Ellisor	35,000.00
Dothan	1605 E. Selma St.	Acquired March 1980	35,000.00
DeFuniak	505 S. 11th	Rented	20,000.00
Eutaw	107 Eutaw St.	Mrs. F. Moseley	28,000.00
Ft. Walton	Methodist St.	(Life-time estate)	30,000.00
Greenville	802 Ft. Dale Rd.	Sam Hudgins	25,000.00
Greensboro	802 Seay St.	Eugene Caddell	20,000.00
Headland	209 S. Broad St.	Mrs. E. Tubb	20,000.00
Monroeville	310 Lazenby	Rented	20,000.00
Mobile	308 Dawn Place	J.I. Lewis	45,000.00
Mobile	4009 Michael	Ellis Andrews	45,000.00
Mobile	246A S. Sage	Mrs. Eula Lee	45,000.00
Mobile	246B S. Sage	Mrs. C. Wilson	
Mobile	1251 Charmaine	Bill Haas	30,000.00

Mobile	1455 Druid Dr.	Robert Harrington	25,000.00
Mobile	4052 N. Wesley Lane	Rented	25,000.00
Montgomery	3349 Audubon	Karl Campbell	20,000.00
Montgomery	3425 Cloverdale	A.E. Middlebrooks	68,000.00
Montgomery	3425 Cloverdale	Marion Brantley	
Montgomery	443 Clanton St.	Rented	20,000.00
Montgomery	449 Clanton St.	C.A. Massey	20,000.00
Montgomery	3707 Bridlewood	O.M. Sell	40,000.00
Montgomery	2165 Meadowlane	Mrs. H. Tate	30,000.00
Montgomery	2122 Mona Lisa	Dan Whitsett	40,000.00
Montgomery	2059 Miller	Mrs. B. Heaton	19,000.00
Montgomery	2021 Tullis	Rented	20,000.00
Montgomery	2044 Tullis	Rented	20,000.00
Montgomery	1936 Yancey	Mrs. E. Liddell	20,000.00
Montgomery	3708 Dequesne	Acquired February 1980	50,000.00
Opp	304 N. Ida	Della Moore	18,000.00
Pensacola	1221 Bobe St.	O.H. Vanlandingham	50,000.00
Pensacola	2023 N. 13th Ave.	W.J. Hughes, Sr.	
Pensacola	2023 N. 13th Ave.	W.J. Hughes, Jr.	
Pensacola	3585 Gatewood	Warren Lindsey	35,000.00
Pensacola	1225 E. Blount A	L.S. Gilmer	80,000.00
Pensacola	1225 E. Blount B	Lillie Roberts	
Pensacola	1225 E. Blount C	Marie White	
Pensacola	1225 E. Blount D	Doris Marietta	
Pensacola	8 Jacquelyn Way	Essie Judkins	16,000.00
Prattville	1141 Gaddis	David White	30,000.00
Prattville	1149 Gaddis	G.O. Hughen	25,000.00
Selma	Potters Station	(Life-time Estate)	7,000.00
Sneads	Sneads, FL	Wayland Stevenson	20,000.00
TOTAL ESTIMATED VALUE			$1,298,000.00

REPORT NO. 5

CLAIMANTS MEMORIAL FUND

We recommend the continuation of the Claimants Memorial Fund, such funds being invested by this board with interest being used for the benefit of the conference claimants. Individuals and groups are invited to make voluntary contributions in any amount to the fund as memorials to deceased ministers or members of ministers families or lay persons. Checks should be made payable to the Alabama-West Florida Conference, The United Methodist Church, and sent to Mr. Art Copper, P.O. Box 700, Andalusia, Alabama 36420, with the names of persons being memorialized. The families of persons being memorialized will be notified of such memorial gifts.

REPORT NO. 6

SPECIAL APPOINTMENT PENSION RESPONSIBILITY

In keeping with Paragraph 1796.5 of the 1976 *Discipline*, we recommend that the following United Methodist institutions or organizations be approved for pension responsibility on this Annual Conference: Alabama-West Florida Conference Council on Ministries, Assembly Ground Commission, the Wesley Foundation at Auburn University, the director of Pension Funding Crusade and Homes for Claimants.

We recommend that special appointments as employees of United Methodist colleges and universities and other general agencies shall be listed as with pension responsibility on the institution or agency.

We recommend that chaplains in the armed forces be listed as with pension responsibility on the chaplaincy of the military service.

We recommend that ministers under appointment as approved evangelists, to Inner City Missions, to The Methodist Christian Advocate, to other area appointments and to other

special ministries, shall be listed as with pension responsibility on this Annual Conference only upon payment to the Conference Claimants Fund an amount equal to twelve times the current annuity rate for conference members which for the year 1981 would be $1,236.00 ($103.00 per month). See Paragraph 1706.3a of the 1976 *Discipline*.

We recommend that special appointments to non-Methodist institutions shall be listed as without pension responsibility on this Annual Conference.

We recommend that all missionaries shall be listed as with pension responsibility on the Board of Global Ministries of The United Methodist Church.

REPORT NO. 7

DEPOSITORIES

We recommend that the official depository for the pension funds shall be the same as that designated by the conference for other conference funds and the General Board of Pensions of The United Methodist Church; provided that the Board of Pensions and Homes for Claimants may from time to time determine other depositories for invested funds among financial institutions that are insured by a government sponsored agency.

REPORT NO. 8

REGULATION FOR OCCUPANCY OF HOMES

1. Applications of claimants for homes shall be sent to the Rev. John Lane, and shall include the following information:

a. Name of claimant and immediate members of family.

b. Indication of choice as to location of home.

2. Minor repairs on homes will be paid for by the occupant. Major repairs will be paid for by the board. No repairs or alterations can be made to any of the homes at any time except those authorized by John Lane as director of homes for claimants.

3. The board will equip homes with a stove, heating equipment, refrigerator and water heater.

4. Occupants will furnish the board with the name of the person(s) who will attend to his or her personal affairs in the event of disability or death.

5. Care should be exercised by the occupant in the erection of T.V. antenna so that the existing property is not damaged.

6. The board recommends that when the occupant of a home serves a charge which provides a parsonage, he should live in the parsonage and thereby free a claimant's home for another claimant.

7. When a claimant vacates a home he or she should release it in writing to the Rev. John Lane, Director of Pension Funding Crusade and Homes for Claimants, and remove all personal belongings immediately.

8. Upon the death of an occupant the heirs or responsible person shall remove all personal property belonging to the claimant within thirty (30) days. All property left beyond this time will be disposed of by the board.

REPORT NO. 9

PENSIONS FOR LAY EMPLOYEES

We strongly endorse the reserve pension plan administered by the General Board of Pensions for lay employees of United Methodist agencies and local churches. We recommend it to our local churches and agencies and urge that they use this official plan for The United Methodist Church to provide pension coverage for the devoted lay men/women who serve in their employ just as the Annual Conference provides for pensions for ministers.

Interested churches and agencies should contact:

Dr. Howard Miller
General Board of Pensions
The United Methodist Church
1200 Davis Street
Evanston, Ilinois 60201
Phone (312) 869-4550

REPORT NO. 10

FULL-TIME SERVICE AS A REQUIREMENT FOR PENSION CREDIT

We call attention to the following provisions which appear in paragraph 1706.4a of the 1976 *Discipline* relative to full-time service as a normal condition for pension credit.

a. Full-time service of a ministerial member or a lay pastor shall be required as a normal condition for pension credit; provided, however, that such credit may be granted for part-time service by a three-fourths vote of those present and voting in the Annual Conference, on recommendation of the conference Board of Pensions (and Homes for Claimants).

b. Full-time service shall mean that full time is devoted to the work of a pastor by one who has not attained the age of mandatory retirement for a conference member, who is not attending school as a regular student, who is not substantially employed in nonpastoral work; and whose cash support per annum from all (church) sources is not less than the schedule of equitable salaries adopted by the Annual Conference for those in this person's classification.

It should be noted that service of either a ministerial member or lay pastor is without pension credit if it is not full-time service as defined, unless such credit is granted by special action under extremely unusual circumstances.

REPORT NO. 11

ANNUITY FOR MINISTERS IN AREA OFFICES

As approved by our Annual Conference in the 1972 session the following policy continues in effect:

The area offices being served by the ministerial members from the conferences in the Birmingham Area where there is no annuity payment to provide pensions and benefits for these men shall have their pensions and benefit payments provided by the two conferences of the area with the Alabama-West Florida Conference paying an amount equal to 40.6% of twelve times the annuity rate and the North Alabama Conference paying an amount equal to 59.4% of twelve times the annuity rate of the conference in which the minister holds membership. This formula was agreed upon by the Alabama-West Florida and North Alabama Annual Conferences.

REPORT NO. 12

A RESOLUTION ON HOUSING AND UTILITY ALLOWANCE FOR RETIRED MINISTERS

Whereas the U.S. government has recognized in its income tax regulations monies paid by a minister for the utilities of such a "parsonage or home" for a minister to be exempt from taxation; therefore, be it

Resolved, by the Alabama-West Florida Conference of The United Methodist Church meeting in annual session May 25-May 28, 1980, that $3,000 of the total annuity paid each year to each retired minister and lay person shall be designated as a rental allowance and for maintenance of a place to live and for utilities.

REPORT NO. 13

OTHER NOTATIONS

The Board of Pensions and Homes for Claimants recommends that the Rev. Clifford Abbott should be given two years Annuity Credit which the journal does not now show, from August 1947 to 1949, when he was serving the Robertsdale appointment full time.

This data has been corroborated by the Board of Pensions.

The Board of Pensions and Homes for Claimants recommends that the Rev. Ray Whatley, after investigation by the Board, should be given credit for six months while serving the Gainesville Circuit in 1941, and an additional ¾ of a year while serving the La Place Circuit in 1942. At present this year and a quarter does not reflect on his record as it should.

SPECIAL GRANTS

Moses Baldwin	$16.67
T. Leroy Christensen	125.00
Donald E. Montgomery	127.50
Melonae Bullington	11.81
Eva T. Gilmer	23.62
Martha Hosey	11.81
Kathleen Lloyd	35.43
Ella M. Lowery	186.37
Battie C. Lumpkin	81.37
Lovie T. Whitsett	78.75
Phillip Lisenby	87.54
Charles Syfrett, LP	8.09
Leroy Wallace	6.07

Local Pastor's receiving pension credit for having served full time during 1979.

Ash, Martin Roy
Bennett, Richard Allen
Benett, Robert Thurman
Burroughs, John Cornelius
Brown, Naomi P.
Butler, Baston Lafon
Capell, Lunnie Bradley
Coleman, Archie Bernard
Curtis, Colin E. Sr.
Dunnavant, Elmer Glenn
Fortney, Russell Clarence
Fulford, Russell Forrest
Gaddis, Coy Junior
Grane, Lister Bates
Green, Clayton Randall
Holloway, Joseph Amos II
Howard, James
Hust, William Norman
Hutto, William Vernon
Johnson, Johnny Winston, Jr.
Joyner, Jessie Daniel
Killman, Everett Vergil
Kimbrough, Bennie
Knox, Levi Davis
Melvin, Charles Frederic
Monday, Claren Donnell
Murray, David Alexander
Rhodes, Daniel Whitfield
Saint, Earnest E.
Shepard, David Gordon
Spicer, Jeffery Lee
Stringer, Tommy Joe
Thompson, Robert Jackson
Watson, Alvin Earl
Whiddon, Tommy Earl
White, Emmett LaFayette
Wimberly, Charles Rudolph
Youngblood, Timothy

REPORT NO. 14

HOSPITAL AND MEDICAL PROGRAM

The conference will remain under HMEP for the coming year (1980-81). The Board of Pensions is to make a thorough comparison of rates and programs for presentation at the 1981 session of the conference.

PENSION FUNDING CRUSADE

April 30, 1980, marked the half-way point in the Pension Funding Crusade. The response from the majority of the churches of the conference has been very good. There has also been a very positive attitude on the part of almost everyone with regard to the crusade. It is the will of the conference to conclude the crusade successfully in order to have on hand funds with which to provide pensions for our ministers upon their retirement.

Funds received at the half-way mark, April 30, 1980, are as follows:

Churches and Special Gifts	$1,907,552.00
Interest received on deposits	308,000.00
Total Receipts	$2,215,552.00

Thirty-nine churches have paid 100% or more of their four-year goal. Three hundred seventy-three of the seven hundred-twenty churches in the conference have paid 50% or more of their four-year goal.

The goal of $4,000,000.00 can be reached by the end of the crusade on April 30, 1982. The last two years will most likely be more difficult than the first two years. However with each member helping his church to pay its share, *we will reach our goal.*

HOMES FOR CLAIMANTS

The demand for conference homes for retired ministers and their wives or widows continues to increase. Since June of 1978, eight ministers and their wives or widows have been provided with homes. In most instances they have been placed in the area of their choice. While it is not always possible to provide homes where preferred, every effort is made to do so.

An excellent response has been experienced in cash gifts, property gifts and bequests in wills as follows:

1. Cash gifts	$ 32,800.00
2. Property gifts	145,000.00
($40,000.00 in escrow annuity obligations)	(40,000.00)
3. Gifts in wills	233,000.00
	$370,800.00

The conference now owns 49 units valued at $1,298,000.00. Most of our homes come to us as gifts from dedicated Methodists who are concerned about the well-being of the retired ministers of our conference. Your continued support is greatly needed and appreciated. For additional information call or write: John H. Lane, 707 Canterbury Drive, Dothan, AL 36301, Phone 205/792-9474.

COMMITTEE ON EQUITABLE SALARIES

The purpose of the equitable salary fund is to provide assistance to those ministers and their families serving charges whose salary will not assure a minimum standard of living. We believe that every charge desires to provide its minister with an adequate salary without assistance.

1. We, therefore, recommend that all charges receiving equitable salary assistance continue a program that will eliminate the need for salary supplements for their pastors.

2. The *Discipline* requires that a fully scheduled equitable salary be paid before pension credit can be granted by the Board of Pensions. To participate in the Insurance and Death Benefit Programs the minister must have pension credit. To receive fully scheduled equitable salary for the minister's category the Church must pay *80%* of the equitable salary schedule for 1981. Pastors of newly organized congregations can for two years receive up to one-half of the equitable salary schedule from the fund for its pastor.

3. The equitable salary schedule shall be based on the conference average salary of the full connection and probationary members as determined by the Board of Pensions. The schedule for the various categories (rounded to the nearest $100) will be based on the following percentages of the conference average salary:

Member in Full Connection, 80% of conference average salary
Probationary Member, 80% of conference average salary
Associate Member, 70.5% of conference average salary
Seminary Student (married), 62.5% of conference average salary
Seminary Student (single), 58.5% of conference average salary
Full Time Local Pastor, 66% of conference average salary
Local Pastor — Student (married), 50.5% of conference average salary
Local Pastor — Student (single), 46.5% of conference average salary

4. The amount of equitable salary a minister is eligible to receive is based upon the total of his salary, travel allowance, utilities and other approved, church related allowances.

5. Only full time pastors, retired pastors as specified in Item 6, and student pastors are eligible for equitable salary support.

6. If the combined total of all income received from The United Methodist Church by a retired minister (plus his Social Security) is not equal to the equitable salary schedule then the Commission on Equitable Salaries shall pay the difference up to $2,400.00. To qualify the retired minister must be serving full time.

7. It is recommended that the equitable salary secretary be authorized to issue check orders for equitable salary only after each district superintendent has certified (a) complete income

and amount of need of each pastor who is to receive equitable salary aid; (b) that the charge did conduct an Every Member Commitment program emphasizing the total program of The United Methodist Church; (c) that the pastor gives leadership in promoting the total financial program with special emphases being given to the ministerial support and World Service and Conference Benevolences apportionments. It is not the responsibility of the Committee on Equitable Salary to determine all the ramifications of a man's employment; this is the responsibility of the district superintendent. It is recommended that the secretary withhold any funds until the district superintendent has provided all the information as accurately as possible on the forms provided by the secretary.

8. No pastor of any classification shall receive aid from the fund if he receives income from any other church source, if the income, plus salary from the charge he or she serves, is more than the equitable salary for his or her classification, except as provided in 16 and 17 of this report.

9. No person qualifying for equitable salary which amounts to less than $100 will receive any equitable salary. We feel that local churches can take care of this small amount.

10. The administering agency will not grant aid to any Probationary or Associate Member who does not pass a full year of the Course of Study or fails to meet the minimum requirements for a student.

11. No associate pastor shall receive aid from this fund.

12. Each district superintendent is required to review all equitable salary situations in his district to reduce the need for equitable salary funds. No charge shall receive equitable salary assistance when divided unless the Commission on Town and Country Work has surveyed and recommended, and the Commission on Equitable Salaries has approved, the division. We recommend that churches or charges, to be eligible for equitable salary aid, should consist of three or more churches or a minimum of 100 members, except in the case of a new church.

13. We recommend that the conference budget provide the funds necessary to carry on the equitable salary program as directed by the Annual Conference.

14. The secretary of equitable salary shall file with the Assistant Secretary for the Journal for publication in the *Journal* each year a report listing the payments for the Equitable Salary Fund during the year, giving names of the pastors and charges, and amounts paid from the Equitable Salary Fund.

15. We recommend that no pastor serving outside the bounds of the Alabama-West Florida Conference be eligible to receive equitable salary unless there is no appointment available for him in this conference and he is assigned by the presiding bishop to an appointment outside the conference, or unless it be a special appointment by the presiding bishop. Appointment for the convenience of the pastor himself shall not be considered reason enough to receive equitable salary aid.

16. The Committee on Equitable Salaries feels that there may exist from time to time certain situations within our conference where special attention may help a church to more quickly become self-sustaining. In such situations, a supplement, determined by the Committee on Equitable Salaries, above the regular equitable salary, may be given the pastor, provided the money is available for this purpose. Normally no situation will receive this special consideration for more than four years. Ordinarily no more than three such situations will be considered during a year, based on money available. Such cases will be called growth potential situations. In order to be considered, every case will be judged by certain criteria, and final determination will be done with the approval of the Board of Missions, since this board handles the money for church extension. Each situation will be judged by the following criteria: a. growth potential; b. leadership requirements; c. age of the church; d. indebtedness.

17. In the case of cooperative parish ministries or specialized ministries the district superintendent, in consultation with the District Board of Missions and Committee on Equitable Salaries, shall be allowed to supplement the salary of a pastor/director or an associate director of a larger parish or specialized ministry even though the person comes under the benefits of equitable salary, without any reduction in the equitable salary support.

18. The Committee on Equitable Salaries feels that there may exist from time to time hardship cases, which need to be considered for help. These cases may be presented by the district superintendent to the committee. Sensing a need for such help for a charge, the district superintendent should hold the Charge Conference before the November meeting of the Committee on Equitable Salaries. The final decision on each situation will rest with the Committee on Equitable Salaries.

19. As an incentive to motivate churches to begin to reach toward total support of their pastoral leadership, we propose to give the preacher 60% of any salary increase above the amount currently paid by the church after the minimum support required for his or her category has been reached. This would apply to the charge which he or she is serving at the beginning of our payment period, which is January 1. This supplement is to be recomputed each year and we recommend that the Cabinet consider this accumulative amount as part of his salary when appointed to another charge.

20. We recommend the following be the Equitable Salary Schedule for 1981:

Member in Full Connection	$11,700.00
Probationary Member	11,700.00
Associate Member	10,300.00
Seminary Student (married)	9,100.00
Seminary Student (single)	8,600.00
Full Time Local Pastor	9,700.00
Local Pastor — Student (married)	7,400.00
Local Pastor — Student (single)	6,800.00

E. Zedoc Baxter, Chairman
Fred Fuller, Secretary

AREA BOARD OF PASTORAL CARE AND COUNSELING

The Area Board of Pastoral Care and Counseling has shown during 1979 another significant increase in services rendered to the ministerial families of both Annual Conferences in the Birmingham Area. The counseling and consultation demand indicates a 13% increase over the previous year, with a total of 130 individuals, couples or families seen by appointment. This translates to 530 sessions in counseling and 151 sessions in consultations. In addition, the personnel of the office led 66 group sessions in consultation, supervision and/or support. With a 1.5 hour-per-session average, this converts to over 1,120 hours spent in counseling, consultation, therapy and supervision. Also, the director participated in over 50 board, retreat, workshop and/or seminar sessions within the area, ranging from four hours to three days in length.

Of major significance to the Birmingham Episcopal Area has been the initiation of a training program in pastoral counseling co-sponsored by our board and the Carraway Methodist Medical Center's Clinical Pastoral Education Department. The Reverend Timothy Thomas, a United Methodist clergyman of the North Alabama Conference, was selected out of several candidates to be the first clinical resident in this new program. The Reverend Thomas will be in training with us for two years and is available to see ministers and other staff persons within The United Methodist Church. This program provides not only excellent training in pastoral care and counseling, but also expanded services within our area. The Reverend Thomas is regularly in the Huntsville-Decatur area as well as Birmingham at his Carraway office. We are pleased to have Reverend Thomas as an additional resource in the continuation of this vital ministry.

We call to the attention of the Annual Conference Session the work and planning of two standing committees of the board. They are:

PROGRAM AND PLANNING COMMITTEE: Under the chairmanship of Reverend Powers McLeod, Jr., this committee is planning and has scheduled a 1981 Convocation on Pastoral Care and Counseling to be held on November 10, 11 and 12 at Birmingham-Southern College. This event will be held in cooperation with Birmingham-Southern and the Boards of Ordained Ministry of the two Annual Conferences of the area. Speakers for this event will include Dr. Howard Clinebell, professor at Claremont School of Theology; Dr. Paul Pruyser of the Meninger Foundation; Dr. Peggy Way, professor at Vanderbilt Divinity School; and Dr. Larry Sonner, Executive Director of the Iowa Conference Pastoral Care and Counseling Office.

SYSTEMIC ISSUES COMMITTEE: Mrs. Harriette Huckaby leads this committee into two areas of study of great concern and interest. A report of the Study on Dual Careers in Parsonage Families is attached. Also, a study on ministers' finances, with emphasis on issues that surround financial planning of clergy, is underway. This study is being done with assistance from the Auburn University Department of Consumer Affairs.

The board is pleased to report these new ventures and looks forward to the new quadrennium as it seeks to respond to the needs of ministers and their families. We solicit your prayers and assistance as we continue to serve the Birmingham Area of The United Methodist Church.

Joe W. Lisenby, Chairman
Charles E. Alexander, Executive Director

DUAL CAREERS AND PARSONAGE FAMILIES

The increasing number of ministers' wives who work, and the expressed concerns about the effects this may have on the parsonage family, the appointive system, and the congregation's expectations of the minister's wife have prompted a study by the Systemic Issues Committee of the Area Board of Pastoral Care and Counseling. Little research has been done in this area.

Questionnaires were sent to clergy whose spouses work outside the home, the employed wives, Pastor-Parish Relations Committees, district superintendents in both Annual Conferences, and bishops of the Southeastern Jurisdiction. Responses were received from 149 ministers, 133 ministers' wives, 107 Pastor-Parish Relations Committees, 14 district superintendents, and six bishops.

As might be expected, an increasing number of clergy wives work as their children get older. Two-thirds of the parsonage couples agreed that the wife's working had had no effect or had improved their home-life; one-third indicated that her working had increased tension in the home. Most of the couples reported that their two fields of work did not make them feel that they were in vocational competition with each other; and there was a frequent expression that the wife's work enabled her to achieve a sense of fulfillment as a person in her own right. Approximately half of the employeed spouses considered their work to be a career (a vocation involving personal commitment) as opposed to a job (primarily income-producing). A majority of the couples indicated that having dual careers has not presented serious difficulties in terms of the appointment-making process, as they see it.

The district superintendents expressed approval (with some reservations) in their attitudes toward dual careers. None of them indicated disapproval. The majority of them stated that they frequently consult with the spouse in the appointment-making process, and most indicated that they believe the wife's working should be taken into consideration when making the appointment, although there was some disagreement as to whether this should be the case every time, or only some of the time. The bishops' responses followed the same general pattern.

Pastor-Parish Relations Committee chairpersons reported essentially no congregational disapproval of the fact that the minister's wife worked outside the home. Approximately two-thirds indicated approval. The extent to which congregations seem to approve dual careers is greater than the extent to which parsonage couples feel their congregations approve. It appears that ministers and their wives believe their congregations are more indifferent regarding this than seems to be the case.

In general, the study reflects that in the Birmingham Area there is less prejudice against dual careers in parsonage families than has been popularly assumed. In terms of the appointive system, dual careers are seen as presenting some complicating factors, but not as opposing it. More than half of the clergy and spouses responding expressed a preference that the wife work, indicating that her working has no adverse effects in terms of home life or the ministry. Congregations, as reported by chairpersons of Pastor-Parish Relations Committees, do not feel that working reduces their respect for the minister's wife, nor deprives them in any significant way. District superintendents and bishops, with some reservation, approve of clergy wives working outside the home.

Harriette Huckaby, Chairperson
Systemic Issues Committee

CONFERENCE BOARD OF THE LAITY

This past year has seen the beginning of the end of a quadrennium within our United Methodist Church that has fostered both turmoil and accomplishment. We of the Alabama-West Florida Conference are grateful to God for sparing us the heartache of turmoil that has marked the work in so many of the 73 conferences throughout United Methodism, and we pray for His continuing protective care as we embark upon a new quadrennium, and that He will keep our eyes open for opportunities for service, and, above all, upon Christ as we face the challenges of a new decade.

With the continuing decentralization of responsibilities within the church, more and more United Methodists are beginning to experience the joy of personal contribution and accomplishment in the cause of Christ. We see more active participation in local church affairs, training and development of leaders, lay involvement in worship, etc. The very real and effective revitalization of United Methodist Men, and definitive roles that they may select for Christian nurture for themselves and for others is one of our most visible accomplishments. The evidences of strength and dedication that we have always seen in our United Methodist Women are even more evident now, and, with God's help, will be even stronger in the new quadrennium. God bless them for the example they have, and continue to, set for the Church! The United Methodist Youth organizations within our conference are "bell ringers" for United Methodism. In my travels throughout the conference I never fail to be encouraged and up-lifted by the Christ-centered, spiritual, and others-oriented attitudes of our youth. Many of our people participated in the 1979 Southeastern Jurisdictional Laity Conference at Lake Junaluska, North Carolina. We were fortunate to hear the witnesses and challenges presented by such national notables as Major General Jerry Curry, Dr. Ezra Earl Jones, Dr. Arnold Prater, and others. These men "laid it on the line" to both laity and clergy alike. Your Conference Board of the Laity hopes our people had ears to hear.

The lay element of our church must not rest upon these laurels. We must do more —beginning now.

Your reading of this report will refresh your memory of the 1980 Conference-wide Laity Retreat. The spirit-filled leadership of Dr. Dennis F. Kinlaw and the spirited music provided by Dr. and Mrs. Claude Gossett lifted us to heights that we continue to strive for.

God continues to bless the lay participation in our Annual Conference sessions. The grueling hard work is momentarily forgotten during the Annual Laity Banquet. This year, we are fortunate to have Dr. Waights Henry, Past President of LaGrange College, as our speaker. A good message, good music, and good food fortify us for the remaining conference sessions. Let us continue to make this hour a great time in the program of our conference proceedings.

We welcome Mr.John Stair, the new Andalusia District Lay Leader, to the Conference Board of the Laity; and we express appreciation to Bishop Sanders and the conference Council on Ministries staff for the support and leadership they have provided this past year.

Let us remember, always, that we are God's people — called to His service.

Jack Temple, Conference Lay Leader

COMMISSION ON ARCHIVES AND HISTORY

REPORT NO. 1

The Commission on Archives and History continues to oversee the work of the Conference Depository. The depository, under the direction of R. Glenn Massengale, Archivist/Historian and Mary Ann Pickard, Associate Archivist/Historian, has continued to grow in usefulness and volumes of material.

Thanks to a very generous gift of the George W. Proctor family the replica of Lambuth Memorial is nearly finished. Two plaques are being placed there, one in Memory of George W. and Gussie Ross Proctor and a second in honor of the Forkland congregation which gave their church to the project. The furnishings are all from the original Forkland-Lambuth Church in Green County, Alabama. Lambuth Memorial is on the right as you enter Blue Lake campground. A very special thanks to the Assembly Ground Commission for its assistance in this project.

Mrs. J.P. Walton, secretary of the commission and district secretary from the Dothan district, is to be commended for her work in compiling a book of the history of almost every church in that district.

We urge each local church to place in the depository at Huntingdon College a copy of its history. If a local church does not have a history, the local church is urged to write one and send a copy to the depository.

As we close out one quadrennium and begin another, we urge all boards and agencies of the Annual Conference to deposit records and materials not essential to their ongoing work with the depository.

The family of the ministerial members of this annual conference who have died this year will receive from the commission a bronze grave marker. These markers are available at cost to others who wish to purchase them through the depository.

RESOLUTION I

In accordance with paragraph 735, Section II of the 1976 *Book of Discipline*, be it resolved that the Commission On Archives and History be authorized to organize a Conference Historical Society. (Proposed Constitution in Report #2)

RESOLUTION II

Whereas, the year 1984 will be the Bi-Centennial of Methodism in America.

Whereas, the Alabama-West Florida Conference has a long and great history.

Be it Therefore Resolved that the Alabama-West Florida Conference request Bishop Carl J. Sanders to name a three (3) person committee to formulate and implement plans for the 1984 Bi-Centennial celebration. Be it further Resolved that this committee be funded by the Annual Conference.

Respectfully submitted,
W. Thad Chesser, Chairman

REPORT NO. 2

PROPOSED CONSTITUTION ALABAMA-WEST FLORIDA CONFERENCE HISTORICAL SOCIETY

SECTION I. ORGANIZATION

Article I. NAME

The name of this organization shall be the Alabama-West Florida Conference Historical Society of The United Methodist Church.

Article II. STRUCTURE

This society shall be an auxiliary of the conference Commission on Archives and History. It shall be authorized to associate with state and/or county societies which would be helpful in gathering and disseminating historical information.

Article III. PURPOSE

1. It shall seek to encourage the interest and participation of persons and churches in historical discovery and preservation of United Methodist history, including its antecedent organizations, in the Alabama-West Florida Conference.

2. It shall seek to stimulate interest in the understanding of our common heritage and promote the education of United Methodists concerning this history.

3. This society shall provide help for the conference Commission on Archives and History in carrying out its task as given in *The Book of Discipline,* 1976 edition, paragraph 735.2

Article IV. MEMBERSHIP

1. The members of this society shall include:

A. The members of the conference Commission on Archives and History, and any members of the Jurisdictional or General Conference organizations residing in the area.

B. Other individuals interested in United Methodist and related history.

C. Honorary memberships.

D. Special memberships.

2. Membership is subject to payment of the annual membership fee as set forth in the By-Laws. Honorary membership is exempt from such fees.

SECTION II. ADMINISTRATION

Article V. OFFICERS

There shall be a President, Vice-President, Secretary, Treasurer and Parliamentarian. These officers shall be elected for a term of two years.

Article VI. EXECUTIVE COMMITTEE

The Executive Committee shall be comprised of the elected officers of the society. This committee shall conduct the necessary business for the society between its annual meetings.

Article VII. EXECUTIVE BOARD

The Executive Board shall be comprised of:

A. Executive Committee.

B. Standing and special committee chairpersons.

C. Chairperson of the Alabama-West Florida Conference Commission on Archives and History.

D. Conference Archivist/Historian and Associate.

Article VIII. MEETINGS

There shall be a meeting of the society annually, the time and place to be determined by the Executive Board.

Article IX. FINANCES

The society shall be financed by individual membership fees, sale of historical materials, private gifts and special memberships. The membership fees shall be set forth in the By-Laws.

Article X. AMENDMENTS

Amendments to this Constitution may be made by two-thirds of the vote of the membership present at any annual meeting, provided notice of the amendment is included in the announcement of the annual meeting at least thirty days prior to said meeting.

SECTION III. BY-LAWS

(To be created by the organization in accordance with Robert's Rules of Order.)

Submitted by:
Jane Coleman
Pattie Moseley
Mary Ann Pickard

CONFERENCE DEPOSITORY ARCHIVAL AND HISTORICAL MATERIALS

1. *ROUTINE ACTIVITY.* Routine activities of the depository include the correspondence related to requests for information concerning churches, ministers, and personal genealogy; the processing of books for the conference library of United Methodist materials; the weekly indexing of *The Methodist Christian Advocate;* the helping of researchers who come to the depository; the updating of ministers' records; the completing of records of deceased ministers and corresponding with families concerning ministers' papers; the processing of archival materials to be placed in permanent storage, including the necessary indexing and creation of finding aids.

2. *SPECIAL PROJECTS.* Special projects have included an open house at the 1979 session of Annual Conference, at which time duplicate books and journals were made available without charge to ministers and lay persons wishing to have them for their church and personal libraries. Also during this conference session a portrait of the Reverend Franklin Shackelford Moseley was hung in the depository. (See article in *The Methodist Christian Advocate,* February 19, 1980).

Special efforts are being made to secure materials related to the former Central Alabama Conference. A major break-through in this area came with the receipt of thirty-two Annual Conference *Journals* from Mrs. Thomas H. Houston of Tuskegee. Special efforts are also being made to get historical information on all United Methodist churches in Alabama and West Florida, especially on discontinued churches. Arrangements have been made with the photographers to get two prints of all pictures made of ministers in the Alabama-West Florida Conference for the new pictorial directory. This project received a temporary set-back when many pictures taken at last year's Annual Conference session were destroyed before they could be printed. It is anticipated that this project can be completed shortly after the 1980 session.

3. *SPONSOR PROGRAM.* Some months ago the depository was given permission to solicit "front end" funds to (a) assure the necessary cash flow at the beginning of each new fiscal year and (b) purchase some badly needed supplies and equipment, such as a typewriter, filing cabinets, storage containers, and shelving. As of April 1, $2,120.00 had been received through the depository "Sponsor Program." It is anticipated that the goal of $3,000.00 will be reached by Annual Conference.

4. *QUADRENNIAL RECORDS.* As this quadrennium draws to a close and the composition of boards and agencies is being changed, all officials are urged to review their non-current records for their historical and evidential value and place the appropriate ones in the depository in accordance with paragraph 735.1 of the *Discipline.* The Archivist/Historian is making himself available to help any agency or board appraise its records and make arrangements for their proper preservation.

5. *PERSONAL GENEALOGICAL RESEARCH.* The depository is being called upon more and more to assist individuals in personal genealogical research. This is an interesting and exciting enterprise, but it can detract from the depository's major function and prove costly. The Commission on Archives and History, at its February, 1980 meeting, authorized the depository to request a modest contribution for research, copying, postage and services done for purely personal purposes.

R. Glenn Massengale, Archivist/Historian
Mary Ann Pickard (Mrs. W.M.), Associate Archivist/Historian

BOARD OF TRUSTEES OF THE ANNUAL CONFERENCE

The Board of Trustees holds title to the following bequests:

1. Norris Allen bequest	$44,000.00
2. Gilmore bequest	$20,000.00
3. Hattie B. Nored bequest	$25,000.00

The Board of Trustees holds title to the following conference property:

1. Conference Headquarters, Andalusia
2. Valleyview Drive staff parsonage, Andalusia
3. Prestwood Drive staff parsonage, Andalusia
4. Redbud Drive staff parsonage, Andalusia
5. Meadowbrook Drive staff parsonage, Andalusia
6. Auburn Wesley Foundation building
7. Auburn Wesley Foundation parsonage
8. St. John Church, Prichard

FINANCIAL REPORT

Balance, January 1, 1979	$16,270.48
Receipts from askings	25,578.40
Transferred in	30,468.41
Total balance and receipts	$72,326.29

DISBURSEMENTS

Auburn Wesley Foundation	$ 1,384.58
Redbud Drive staff parsonage	70,000.00
Redbud Drive parsonage furniture and maintenance	4,885.38
Mortgage payments	5,931.72
Headquarters maintenance	7,654.73
Valleyview Drive parsonage maintenance	3,424.17
Prestwood Drive parsonage maintenance	898.31
Building addition to headquarters building	37,650.38
Board expenses	499.96
Total Expenditures	$132,329.23
Balance December 31, 1979	($60,002.94)

During the past year, the Board of Trustees has added to and improved the conference property by the addition to the headquarters building and the procurement of a new staff parsonage in Andalusia. In order for all conference property to be maintained adequately and

payments made on existing mortgages on the same, the support by the churches of the Maintenance and Amortization Fund is much needed and appreciated.

J.O. Ellisor, Jr., President
Norman Carr, Secretary

ALABAMA-WEST FLORIDA METHODIST FEDERAL CREDIT UNION

1980

President ..... John Lane
Vice President ..... Clifford M. Abbott
Secretary ..... Roy Gamblin
Treasurer ..... Billy Joe Bass

P.O. Box 88, Georgianna, Al. 36033

BOARD OF DIRECTORS

1980	1981	1982
E. Zedoc Baxter	Ralph R. Hendricks	Billy Joe Bass
John Lane	Clifford M. Abbott	John C. Carmichael
Roy Gamblin	Earl W. Bridges	Edwin Sells

CREDIT COMMITTEE

John C. Carmichael, Chairman
James Savage
Wilbur J. Majors
Earl H. Temple, Jr.
Curtis Ford

SUPERVISORY COMMITTEE

E. Zedoc Baxter, Chairman
Al Harbour, Jr.
Earline Owen
O. Eugene Murphree

EDUCATION COMMITTEE

E.L. Hardin ..... Chairman
Edward Henne ..... Andalusia District
Charles Craddock ..... Demopolis District
Rex Mixson ..... Dothan District
M.C. "Si" Mathison ..... Marianna District
Thomas Sowell ..... Mobile District
Lamar Brown ..... Montgomery District
William Calhoun ..... Pensacola District
Henry Roberts ..... Selma District
Rual Morris ..... Troy District

As of February 29, 1980, total assets of your credit union were $255,922.75, and most of this has been loaned out and is earning money for credit union members.

PREACHERS AID SOCIETY

President — Johnie W. McCurdy
Vice President — J. Hamilton Moore
Secretary — Paul M. Higdon
Treasurer — Fred Davis
Directors: John Bryan, J.R. Helms, J. Hugh McDonald, Olin Rowe and Marcus Chandler.

PREACHER'S AID SOCIETY ANNUAL REPORT DECEMBER 31, 1979

Loan Fund	$16,611.84
Dues Collected	313.00
Donation Fund	450.00
Total	17,374.84

Notes Receivable	$ 7,865.49
Cash In Bank	9,509.35
Total	17,374.84

Cash In Loan Fund	$ 5,840.92
Cash, Savings Account	3,218.43
Cash In Donation Fund	450.00
Total	9,509.35

Fred L. Davis, Treasurer

The report of Nominating Committee for the Preachers Aid Society

1980

President — Rev. Johnnie McCurdy
Vice President — Rev. John W. Bryan
Secretary — Rev. Paul M. Higdon
Treasurer — Rev. Fred L. Davis
Board of Directors: Rev. J.R. Helms, *Emeritus*, Rev. Stephen L. Smith, Rev. Olin L. Rowe, Rev. Alva Beers, Rev. Charles B. Craddock, Rev. Jesse D. Joyner, Rev. Winston Jay.

In light of many active years of service to the Preachers Aid Society as its president and as a member of the Board of Directors, we move that the Rev. J.R. Helms be elected as a Director *Emeritus* for life without responsibility.

Signed:
Paul M. Higdon
Hamilton Moore

BOARD OF ECUMENICAL AND INTERRELIGIOUS CONCERNS

We deplore those trends within our culture that divide us as a people. The dangers that confront all the people of the world should compel us toward a spirit of true unity. We should actively seek those avenues that will enable us to work with people of all faiths.

There are many fine interdenominational and inter-faith organizations in Alabama. We urge the United Methodist churches to participate in these organizations. We further urge our churches to foster genuine cooperation with other churches in their respective communities.

We continue our commendation and support of the Baldwin County Migrant Ministries.

Respectfully submitted,
Davis Y. Martin, Chairman

COMMISSION ON WORSHIP

The Commission on Worship has now completed the fourth and final year of the 1977-1980 quadrennium. The goals set forth in a four year plan drafted in 1977 have been met. The five priorities for action: Annual Conference Worship, Lectionary distribution, alternate ritual distribution, district workshops and music workshops are now being fulfilled annually.

Last year the commission provided for Annual Conference Worship by providing the *Brochure Of Reports* with printed hymns and liturgies. The theme for the morning worship experiences was "the ethnic minority local church" which is one of the three quadrennial emphases.

The Rev. Ed McDevitt, a Roman Catholic priest, was one of the inspiring speakers to lead the morning services last year. Fr. McDevitt's address was an historic first for the Alabama-West Florida Conference.

The chairperson and the secretary-treasurer represented the conference at "Design '79," the national United Methodist Convocation on music, worship and the arts in Albion, Michigan, July 15-20, 1979.

A youth choir camp took place July 29-August 3, 1979, at Oakwood Lodge. Mr. Eugene Clement of Perkinston, Mississippi, and other excellent resource persons led the conference choir camp. A special expression of thanks goes to Mr. Jim Paxton of Dothan for furnishing

the spark that began the Conference Youth Choir Camp three years ago and to many other friends of this good project.

An inter-conference convocation on worship was held in Columbus, Georgia, on February 15 and 16, 1980. The Rev. Dr. Don E. Saliers, Associate Professor of Theology and Worship, Candler School of Theology, Emory University, was the resource person. "Worship In The Wesleyan Tradition" was the convocation theme. This was the fourth annual convocation of this sort sponsored by the committees on worship of the Birmingham and Atlanta Episcopal Areas of The United Methodist Church.

Good worship should not seek to be impressive but to be expressive; expressive of the best Biblical faith, Wesleyan tradition and personal involvement. Good worship is a living thing that can be evaluated but never totally pre-determined or guaranteed. May the people of the Alabama-West Florida Conference continue even more vigorously in the quest for good worship in the churches. May that worship express the best of who they are and of what they can hope.

Respectfully submitted,
Joseph Haywood Reams, Chairman

COMMITTEE ON CAREER PLANNING AND COUNSELING

The primary responsibility of this committee is to keep the idea and the challenge of Christian vocation before the churches of our conference and provide information and resource materials to assist local churches and pastors in this essential area of ministry.

The wide spectrum of our concern includes:

1. The proclamation of the Christian understanding of work.

That work is not a curse, but an opportunity to be co-laborers with God as we respond to his call. This response may be through a church-related career, but we also emphasize that a Christian may serve God in many, so-called secular jobs, thus to find meaning and fulfillment in life through their work.

2. Assisting young people in their efforts to find themselves, understand their abilities, to become familiar with the world of work and to make career decisions from their Christian perspective.

3. Providing information and counsel for mid-career job changers and for women who may be entering the job market for the first time.

4. To help pre-retirement and retired persons in our churches to gain greater understanding of that phase of their life and explore creative possibilities for continued part-time employment, hobbies, and volunteer service.

One project we plan to continue is a Career Information Booth at the Fall Youth Rally featuring printed information and adult leaders, representing various career fields, on hand for informal conversations. Also, we hope to continue cooperation with Huntingdon College in mailing out copies of the booklet, *Church Occupations and Career Planning,* to all high school guidance counselors in Alabama and West Florida.

Our big event next year will be a Workshop on Christian Vocations at Blue Lake on January 16-17. Bishop Joel McDavid will be speaking on "What is My Call?" and "Calls Missed, Calls Answered."

Rual Morris, Chairman

JOINT COMMITTEE ON COMMUNICATIONS

REPORT #1

As the end of this quadrennium approaches, the Joint Committee on Communications looks with pride at the expansion and effectiveness of the ministry of communication. We believe this ministry has served both Annual Conferences of this area with distinction.

We anticipate the continued effectiveness of this ministry of communication and look upon it as a challenge as we move into the future.

We have worked closely with our director of communication as he has developed the communication program. During this year, he has produced two outstanding slide shows —one for the North Alabama Crusade for Pensions and another for the Southeastern Jurisdiction United Methodist Men; planned a Christian Writer's Symposium (which was cancelled due to Hurricane Frederic, but is re-scheduled for this fall); worked with the disaster

team in Mobile; continued to work for better relations with the public media; held numerous consultations and seminars in local churches; published "The Daily Seed" and "The Seed"; held training events for and worked with district coordinators in developing an area communications network.

A series of radio spots for black audiences will be introduced at both Annual Conference sessions. It is expected that these spots will be aired in the fall.

The national radio program, CONNECTION, is now on 13 stations in Alabama and West Florida. Additional stations will be added annually.

A summary of services offered the districts and local churches include:

— Training for the coordinator of communications;
— Parish newsletter training;
— Television awareness training;
— Consultation in planning for radio and television spots;
— Video and cable television seminars.

Davis Y. Martin, Chairman

REPORT #2

"The Bishop's Hour," the television ministry of The United Methodist Church in the Birmingham Area is coming to a new milestone. Bishop Carl J. Sanders will be completing his eighth and last year on this program.

Bishop Sanders has built a large viewing audience across these eight years. His regular and faithful viewers will miss his monthly sermons. His jovial presence in the WAPI-TV studios will be missed.

We are very grateful to him for his participation in this effective television ministry. We join with all other members of this Annual Conference in wishing him the best of God's blessings in the years of his retirement.

Davis Y. Martin, Chairman

REPORT #3

We endorse the report of the Committee to Study the Offices of Communications and The Methodist Christian Advocate, as printed on page 27 of this *Brochure of Reports*, and urge its adoption, with the following understanding:

That the report clearly establishes an effective Office of Communication/Advocate with an executive director and additional professional staff persons and support staff as needed to fulfill the responsibilities of the total communication ministry as outlined in the "Committee to Study" report.

We further recommend that Robert F. Storey be appointed as director of the Office of Communication/Advocate. We believe he has demonstrated the necessary communication skills, administrative ability and has demonstrated a desire to be an effective servant to both Annual Conferences.

Davis Y. Martin, Chairman

REPORT #4

The financial records of United Methodist Communications have been audited by Mr. Robert Walston and found in good condition.

Mrs. Jeanne Glasgow is to be commended for her excellent work as treasurer of United Methodist Communications.

Copies of the audit report have been placed on file and with each Annual Conference Council on Finance and Administration and the secretary of the Joint Committee on Communications.

Davis Y. Martin, Chairman

THE METHODIST CHRISTIAN ADVOCATE

REPORT NUMBER 1

The Methodist Christian Advocate is entering its centennial year of service to the Alabama-West Florida Conference and the North Alabama Conference. The publication was established by vote of the 1880 sessions of the two Annual Conferences. The first issue came from the press under the date of May 25, 1881, in Birmingham, Alabama.

Particularly in view of the *Advocate's* history and the continuing importance of a weekly printed news medium to convey the news of United Methodism — on all levels: general, jurisdictional, area, conference, district and local — and to communicate program emphases of the two annual conferences, we hope that the United Methodists throughout Alabama-West Florida and North Alabama will accord new attention and consideration to the Birmingham Area publication in the immediate present and during the coming conference year. We plan special celebration of the *Advocate's* centennial, as by the publishing of a centennial issue on or near May 25, 1981.

WE MADE LAST DECEMBER a major step in the publishing arrangements of the *Advocate*, affiliating on a three months' experimental basis with *The United Methodist Reporter* of Dallas, Texas. *The United Methodist Reporter*, which began as the *Texas Methodist*, now prints special editions for 43 of the 73 annual conferences of United Methodism (including our two conferences). This step was taken in the confidence that this affiliation would strengthen the *Advocate*, especially by:

(1) Making available to the *Advocate* the services of the large and journalistically expert staff of *The United Methodist Reporter* and the many feature stories and articles which *The United Methodist Reporter* (UMR) produces from across the nation and world;

(2) Reducing the total cost of preparing and mailing the *Advocate*. Volume production by the UMR of three pages for a four page edition or three pages for a six page edition and the maintaining of a publication's mailing list by the UMR on its own computer makes the total cost less than the *Advocate* would now be paying under its previous publishing contracts;

(3) Making available to local churches local church editions of the *Advocate*/UMR publication, containing one page prepared by a local church, comparable to a local church publication. This can be done through the facilities of the UMR at a price not approachable through the *Advocate*. Further, the printing of local church editions is not possible through the *Advocate*, with its limited staff.

The *Advocate* Board of Trustees recommends that the affiliation with the *United Methodist Reporter* be continued. Printing and mailing contracts are for a year, renewable after that upon the choice of the Annual Conferences.

THE ADVOCATE OPERATED IN 1979 with a balance of $1,617.58. This is pleasing in these times especially and the more so in view of the fact that the *Advocate* has experienced deficits in operating funds in the immediately preceding three years. The deficits of those years were offset by balances the *Advocate* had in years previous to those, particularly 1972, 1973, 1974 and 1975. The *Advocate* has invested capital funds of $38,000.00 and $1,000.00 ($500.00 interest earned from these funds and $500.00 operating funds). The capital funds are from the sale of the lot formerly owned by the *Advocate* at 516 N. 22nd Street, Birmingham, Alabama. Interest from capital funds investments are applied to operating funds and are vital aid in the *Advocate's* program of work.

The balanced budget in 1979 was made possible by reducing staff, by the increase of subscription prices by 25¢ per subscription, by increased appropriations from the Annual Conferences (Alabama-West Florida appropriated in 1978, $9,000.00, paid $5,809.02; appropriated in 1979, $10,000.00, paid $8,388.41. North Alabama appropriated in 1978, $14,867.00, paid $14,867.00; appropriated in 1979, $15,000.00, paid $15,000.00. For 1980, Alabama-West Florida has appropriated $11,000.00, North Alabama $16,500.00), and by keeping expenditures to a minimum.

THE FORMAL FINANCIAL REPORT AND AUDIT of the *Advocate* for 1979 are contained in the financial report and audit of the North Alabama Conference Treasurer, Mr. Bill O. Beverage, as Mr. Beverage served on a volunteer basis in the capacity of financial secretary of the *Advocate* in 1979. The *Advocate* is deeply grateful to Mr. Beverage and his staff for the services they have rendered to the *Advocate*. These services enabled the *Advocate* to reduce its staff (financial secretary) and were vitally instrumental toward the *Advocate's* operating with a balanced budget in 1979. We are grateful also that Mr. Beverage, with the approval and permission of the North Alabama Conference Council on Finance and Administration, continues to render this service for the *Advocate*.

BEGINNING WITH THE YEAR 1979 the subscription year of all churches of the North Alabama Conference was made parallel to the conference fiscal year, which is the calendar year. This transition was necessary because the North Alabama Conference Treasurer served as financial secretary of the *Advocate* and the North Alabama churches' payments to

the *Advocate* were listed on the North Alabama Conference Remittance Form. This change is advantageous to the *Advocate* in that the amount due from the churches for the year January-December is ascertainable far more readily than when church subscriptions began and ended at numerous times in the year. We would like and will ask the Alabama-West Florida Conference churches also to follow the calendar year as their subscription year and will work with them to effect this conversion in the near future.

EVERY CHURCH in the two Annual Conferences should have a group of subscribers to the *Advocate*, and we urge each church not now subscribing to enter a group according to one of the following offers: 100% resident active membership (every family), $3.50 per subscription; 100% membership of administrative board (every family) or council on ministries (every family), $4.00. Individual subscriptions are: 1 year, $5.00; 2 years, $9.00; 3 years, $12.50. Rate to ministers of the two conferences is $4.00 per year.

Subscriptions and subscription payments are to be sent to *The Methodist Christian Advocate*, 1100 Campus Circle, Birmingham, Alabama 35204. Subscriptions entered by churches or individuals are effective until expiration of the subscriptions regardless of the *Advocate's* publishing arrangement. Publishing arrangement has no bearing on the duration of subscriptions.

MATERIALS FOR PUBLICATION are to be sent to *The Methodist Christian Advocate*, 1100 Campus Circle, Birmingham, Alabama 35204. Changes of address may be sent either to the *Advocate* address or the address of the printer. If the relationship with *The United Methodist Reporter* is maintained, the address of the latter is: P.O. Box 221076, Dallas, Texas 75222.

THE ADVOCATE APPRECIATES the consideration given its work and its representative by the Committee to Study the Offices of Communications and *The Advocate* of the Alabama-West Florida and North Alabama Annual Conferences and assures its cooperation in the implementing of actions voted by the Annual Conferences on this committee's recommendations.

WE RECOMMEND, in addition to the continuing of the affiliation with *The United Methodist Reporter*, already cited herein, that:

(1) The Alabama-West Florida Conference and the North Alabama Conference declare the conference year, 1980-81, as the occasion for special observance by the conferences and their churches of the Centennial Year of *The Methodist Christian Advocate;*

(2) That during the conference year, 1980-81, every church in the two Annual Conferences make particular endeavor to promote subscriptions to the *Advocate* among its membership, and that the minimum goal in this effort be the subscribing by the Administrative Board or the Council on Ministries in each local church.

(3) That the Alabama-West Florida Conference designate *The Methodist Christian Advocate* as a priority in World Service and Conference Benevolences appropriations and that the North Alabama Conference continue the *Advocate* as a priority in World Service Benevolences appropriations.

We submit this report with appreciation for the fine cooperation and steadfast interest in the *Advocate* and its mission of Bishop Carl J. Sanders, the district superintendents, the pastors, the lay leaders and the general laity; the conference Councils on Finance and Administration, the conference Councils on Ministries, subscribing local churches, individual subscribers and all others who help enable the communicating of the news of United Methodism on all levels — local, district, conference, area, jurisdiction and general — by *The Methodist Christian Advocate.*

J.P. WEST, JR., Chairman
Board of Trustees
The Methodist Christian Advocate

ANDREW S. TURNIPSEED, Vice Chairman
Board of Trustees
The Methodist Christian Advocate

REPORT NUMBER 2

Since I am entering the retired relationship of the United Methodist ministry at the 1980 session of the North Alabama Conference, I have asked and been granted by the *Advocate* Board of Trustees the opportunity of submitting here an expression of my gratitude for the high privilege of serving since August 6, 1965, as editor and business manager of *The Methodist Christian Advocate.*

What a privilege it has been to be here at such an eventful time and to seek to convey and interpret the news of United Methodism, including such extraordinary developments as the coming to be of The United Methodist Church (1968), the Centennial Observance of the North Alabama Conference (1970), the formation of the new Alabama-West Florida Conference and the new North Alabama Conference through merger with the former Central Alabama Conference (1972), the church scholarship campaigns of Huntingdon College (1974) and Birmingham-Southern College (1976), the pensions funding crusades of the Alabama-West Florida Conference (1977-1978) and the North Alabama Conference (1979-80), the Sesqui-Centennial Observance of the Alabama-West Florida Conference (1978), and the current construction of the Edward L. Norton United Methodist Center on the Birmingham-Southern College campus, which will contain the North Alabama Conference Headquarters Building.

What a privilege to be in this place on the eve of the Centennial Year of the *Advocate* and, all the more because of this historical hour to be aware of the works wrought by all of those who have labored here before us! And to see it come to pass that a microfilm copy of the *Advocate* from the first issue through 1979, and continuing permanently, is now on file in the Birmingham-Southern College Library, provided by Birmingham-Southern College and the North Alabama Conference Commission on Archives and History.

What a privilege to seek to communicate and relate the gospel of Jesus Christ through editorials. This has been a particularly cherished opportunity in all of these years — from the national issues of the Vietnam war to Alabama's recent problems regarding Medicaid.

I express deep gratitude to Bishop Carl J. Sanders for his constant and inspiring interest in the *Advocate;* to the members of the *Advocate* Board of Trustees, with whom it has been a joy and privilege to serve, for their skilled endeavors and steadfast devotion in behalf of the *Advocate,* among whom the Rev. J.P. West, Jr., chairman, and the Rev. Dr. Andrew S. Turnipseed, vice chairman, merit special thanks for the leadership and guidance they have given in the publication's cause; to the district superintendents, the lay leaders, conference and district; the subscribing local churches and individuals; the Councils on Ministries, the Councils on Finance and Administration, the boards and agencies of the two Annual Conferences for their cooperation; the national and area offices of United Methodist Communications; the district and local church coordinators of communications; the United Methodist Women and the United Methodist Men of the two conferences; the feature articles writers and contributors of stories and news articles for the publication; members of the *Advocate* staff, and all others who have furthered the work of the *Advocate.*

May the days and years ahead be the best yet for the Alabama-West Florida Conference, the North Alabama Conference and *The Methodist Christian Advocate!*

Herschel T. Hamner
Editor and Business Manager
The Methodist Christian Advocate

REPORT NUMBER 3

The Board of Trustees of *The Methodist Christian Advocate* joins the Methodists of Alabama and West Florida in honoring Dr. Herschel Hamner on the occasion of his retirement from full time active ministry. He retires at this session of the North Alabama Conference after forty-three and one-half years of dedicated service to his conference, the Birmingham Area, and The United Methodist Church.

Birmingham-Southern College recognized Dr. Hamner's outstanding contributions to the life of our church by conferring a Doctor of Divinity degree on him in 1971. We wish to further recognize him at this time of his retirement.

In his conference he has served faithfully both as pastor and in connectional work. His pastoral appointments include the Fayette Circuit, Birmingham First as assistant, Fairfax, Trussville, Attalla, Russellville, Hueytown First, Trinity in Tuscaloosa, and Ensley First. Early in his career, he became conference youth director and later was executive secretary of the conference Board of Education. He was secretary of the North Alabama Conference, 1964-72.

Perhaps he is best known for his work as editor of our area paper. He was appointed to this important position in August 1965. From that day until this he has given himself devotedly to this responsibility. Unselfishly, he has agreed to serve, if needed, after his retirement until his replacement is appointed. In this capacity he has served the Birmingham Area extremely well.

But his influence has been felt even beyond Alabama and West Florida. He has faithfully supported the general church. His writings have appeared in numerous church school adult publications, *The Upper Room, The Christian Century Pulpit*, and five volumes of Harper and Row's *Ministers Manual.*

"I have greatly enjoyed and been enriched by my entire career in the ministry and now that the time of my retirement is at hand, I anticipate this new phase of life as further opportunity for study, writing, growth, and enjoyment," says Dr. Hamner. No doubt, a part of the enjoyment he looks forward to is the increased time with his lovely wife, Lena Mae (High); his lawyer son, Herschel, Jr., of Tuscaloosa; and his wonderful grandson, Herschel, III.

We offer Dr. Hamner the heartfelt thanks of our grateful conferences for his years of devoted service to the church, especially his almost 15 years as editor of *The Methodist Christian Advocate.*

J.P. WEST, JR., Chairman
Board of Trustees
The Methodist Christian Advocate

ANDREW S. TURNIPSEED, Vice Chairman
Board of Trustees
The Methodist Christian Advocate

STATISTICIAN'S REPORT

The report given below is a summary of the statistical and financial totals for the Alabama-West Florida Conference for the year ending December 31, 1979.

Number of Districts	9
Number of Pastoral Charges	432
Number of Local Churches	727
Full Members at the end of 1978	128,253
Received on Confession of Faith	2,638
Received from other United Methodist Churches	3,365
Received from other Denominations	1,829
Removed by all Methods	6,578
Total Full Members at the end of 1979	129,507
Average Attendance at the Principal Worship Service	52,635
Church School Membership	63,715
Average Attendance at Church School	36,767
Members of Chartered United Methodist Men	3,177
Amount Paid for Projects of U.M.M.	$56,367
Members of United Methodist Women	12,260
Paid for Local Church Work by U.M.W.	$193,738
Value of Church Buildings and Furnishings	$117,255,441
Value of Parsonages and Furnishings	$17,109,617
Value of All Other Assets	$7,634,038
Total Value of All Property and Assets	$141,999,096
Indebtedness on Property	$12,147,658
Indebtedness on Current Expenses	$86,327
Paid on Indebtedness	$2,348,459
Paid for Buildings and Improvements	$2,843,950
Paid for Local Church Program	$2,725,018
Paid for Local Church Operating Expenses	$4,052,435
Paid for Local Church Benevolences	$190,125
Paid to Conference by United Methodist Women	$182,151
Pastors' Salaries Paid	$3,780,244
Pastors' Utilities Paid	$598,808
Pastors' Travel Expense Paid	$734,944
Other Ministerial Support Items	$1,235,127
Paid to Pension Funding Crusade	$812,636
Paid to World Service and Conference Benevolences	$611,184
Paid to Advance Specials	$423,920
Paid to Higher Education	$201,955
Paid to Health and Welfare Agencies	$373,084
Paid to All Other Items	$804,612
GRAND TOTAL PAID FOR ALL PURPOSES	$21,920,652

Net INCREASE in Church Membership in 1979	1,254
Net INCREASE in Church School Membership in 1979	567
Net increase in Value of All Property and Assets	$15,102,394
World Service and Conference Benevolences underpaid by	$97,208
Increase in Total Amount Paid for All Purposes	$1,648,620

ALABAMA-WEST FLORIDA CONFERENCE
1979 MEMBERSHIP REPORT

	Beginning Membership	Received by Confession of Faith	Received from Other UMC	Received from Other Denominations	Removed by Charge Conference Action	Removed to Other UMC	Removed to Other Denominations	Removed by Death	Ending Membership	Net Gain	Net Loss
ANDALUSIA	8,315	177	170	111	173	139	82	122	8,257		58
DEMOPOLIS	9,415	138	109	59	72	141	65	136	9,307		108
DOTHAN	14,558	257	348	241	115	303	128	147	14,711	153	
MARIANNA	12,831	279	275	195	110	263	99	164	12,962	131	
MOBILE	18,123	411	523	284	121	377	91	161	18,591	468	
MONTGOMERY	22,769	454	784	383	196	629	225	245	23,095	326	
PENSACOLA	25,409	583	790	360	455	538	249	186	25,714	305	
SELMA	8,458	187	238	117	157	170	70	100	8,503	45	
TROY	8,375	134	128	79	45	116	64	124	8,367		8
CONFERENCE TOTALS	128,253	2,638	3,365	1,829	1,444	2,676	1,073	1,385	129,507	1,254	

DIVISION IX — FINANCIAL REPORTS

Blankenship, Livings, Lamar & Company
Certified Public Accountants

Louie E. Blankenship, C.P.A.
John P. Livings, C.P.A.
Frank V. Lamar, Jr., C.P.A.
F. Wayne Parker, C.P.A.
Thomas H. Hicks, Jr., C.P.A.
Thomas P. Gilliland, C.P.A.
Donnie Holder, C.P.A.

Governors Park II
2921 Marti Lane

Post Office Box 11538
Montgomery, Alabama 36111
Telephone (205) 284-0363

March 7, 1980

Council on Finance and Administration
Alabama-West Florida Conference of
the United Methodist Church
Andalusia, Alabama

We have examined the statement of recorded receipts and disbursements of the Council on Finance and Administration of the Alabama-West Florida Conference of the United Methodist Church for the conference year 1979 and the statement of investments at December 31, 1979. Our examination was made in accordance with generally accepted auditing standards, and accordingly included such tests of the accounting records and such other auditing procedures as we considered necessary in the circumstances.

The Council's policy is to prepare its financial statements on the basis of cash received and cash disbursed; consequently certain revenue is recognized when received rather than when earned and certain expenses are recognized when paid rather than when the obligation is incurred. Accordingly the accompanying financial statements are not intended to present financial position and results of operations in accordance with generally accepted accounting principles.

In our opinion, the accompanying statement of recorded receipts and disbursements and statement of investments present fairly the recorded receipts and disbursements of the Council on Finance and Administration of the Alabama-West Florida Conference of the United Methodist Church for the conference year 1979 and the investments held at December 31, 1979.

Blankenship, Livings, Lamar & Company

COUNCIL ON FINANCE AND ADMINISTRATION
ALABAMA-WEST FLORIDA CONFERENCE OF THE UNITED METHODIST CHURCH
ANDALUSIA, ALABAMA
DECEMBER 31, 1979

INDEX

STATEMENT OF CASH RECEIPTS, DISBURSEMENTS
AND TRANSFERS FOR THE CONFERENCE YEAR 1979
COUNCIL ON FINANCE AND ADMINISTRATION ..... Exhibit "A"

STATEMENT OF INVESTED FUNDS AT DECEMBER 31, 1979
COUNCIL ON FINANCE AND ADMINISTRATION ..... Exhibit "B"

STATEMENT OF CASH RECEIPTS, DISBURSEMENTS
AND TRANSFERS FOR THE CONFERENCE YEAR 1979
COUNCIL ON MINISTRIES OPERATION ..... Schedule "1"

STATEMENT OF CASH RECEIPTS, DISBURSEMENTS
AND TRANSFERS FOR THE CONFERENCE YEAR 1979
CONFERENCE ADMINISTRATION ACCOUNT ..... Schedule "2"

EXHIBIT "A"

COUNCIL ON FINANCE AND ADMINISTRATION
ALABAMA-WEST FLORIDA CONFERENCE OF THE UNITED METHODIST CHURCH
ANDALUSIA, ALABAMA

STATEMENT OF CASH RECEIPTS, DISBURSEMENTS AND TRANSFERS FOR THE CONFERENCE YEAR 1979

	Balance Beginning of Year	Receipts	Disbursements	Transfers In	Transfers Out	Balance End of Year
General Church Apportionment	$ .00		$ 582,540.32	$ 582,540.32		$ .00
District Superintendent's Fund	(26,220.99)	$225,877.48	227,538.31	1,857.70	$ 4,503.23	(30,527.35)
Episcopal Fund	21.00	53,396.77		417.75	53,835.52	.00
Conference Claimant's Fund	.00	826,266.39	736,908,18	21,648.02	111,006.23	.00
Pension Crusade	6,000.00	807,939.48	827,287.12	17,778.61		4,430.97
Death Benefit Program	.00		6,465.00	6,465.00		.00
Equitable Salary Fund	15,654.16	124,478.76	105,935.01	1,130.85	2,500.74	32,828.02
General Administration Fund	.00	15,048.84		208.50	15,257.34	.00
Jurisdictional Administration Fund	.00	15,737.67	15,961.48	223.81		.00
Conference Administration Fund	(9,792.40)	40,879.55	58,015.88	2,834.43	1,009.89	(25,104.19)
Finance and Administration	(1,608.62)		3,319.77	3,163.96		(1,764.43)
Interdenominational Cooperation	.00	6,571.79		32.32	6,604.11	.00
Temporary General Aid	.00	15,124.05		268.91	15,392.96	.00
Missional Priority	.00	35,659.93		1,091.72	36,751.65	.00
Priority Advance Special	.00	16,718.45		71.00	16,789.45	.00
Mass Communications	.00	5,600.23		46.92	5,647.15	.00
World Service and Conference Benevolences	.00	609,465.57		14,244.94	623,710.51	.00
World Service	.00			273,309.94	273,209.94	.00
Conference Benevolences	.00			353,850.07	353,850.07	.00
Conference Benevolences Only	.00			3,755.50	3,755.50	.00
Ministerial Education	.00	109,758.55		1,171.59	110,930.14	.00

General Advance Specials	65,864.55	261,895.35	274,158.79	9,779.82	64.38	63,316.55
One Great Hour of Sharing	.00	21,470.68		34.00	21,504.68	.00
World Communion	.00	12,893.74		332.99	8,346.72	4,880.01
Claimant's Home	23,111.01	97,985.88	101,070.02	463.58	5,936.09	14,554.36
Blue Lake	.00	54,599.67	54,178.96	672.63	1,093.34	.00
Methodist Student Day	.00	3,561.23		17.25	3,578.48	.00
Youth Service Fund	.00	10,569.66		2,210.12	12,779.78	.00
Youth Service Fund Rebate	6,115.21		4,076.80	7,839.83		9,878.24
Human Relations	.00	3,632.05			3,632.05	.00
Junaluska Development	.00	42,725.50	43,109.24	383.74		.00
Fund for Reconciliation	1,357.96					1,357.96
Huntingdon-Birmingham Southern	.00	158,457.40	157,957.49	2,703.25	3,203.16	.00
Conference Advance Specials	13,498.03	145,980.19	139,603.01	2,528.86	221.75	22,182.32
Golden Cross	4,885.97		7,011.10	11,706.26		9,581.13
Children's Home	.00	335,824.55	351,782.44	15,957.89		.00
Mother's Day Offering	4,981.23	33,679.80	27,314.58	359.81	11,706.26	.00
Wesley Manor	.00	14,122.82	13,979.01	140.33	284.14	.00
T.V. Ministry	.00	11,285.61	11,287.22	230.34	228.73	.00
Maintenance and Amortization	16,270.48	25,587.40	131,789.29	30,486.41	557.94	(60,002.94)
Black Colleges	.00	43,533.39		526.24	44,059.63	.00
Wesley Foundation	.00	38,719.91	38,542.68	603.23	780.46	.00
Capital Development	(152.07)			152.07		.00
Council on Ministries	4,171.74	719.68	207,828.51	209,643.18	522.00	6,184.09
Board on Agency Meeting	40.56					40.56
District Program Fund	7,886.85		5,755.94	6,695.45		8,826.36
Benevolent Contingency Fund	36,080.88		5,000.00	12,587.47	15,330.25	28,338.10
Board of Education	7,021.89	12,102.17	21,521.43	21,796.07	5,920.34	13,478.36
Camp Fund	2,974.25	45,103.74	39,891.76		3,594.61	4,591.62
Audio Visual Fund	29.90	3,091.82	3,484.41	574.55	363.17	(151.31)
Youth Ministries	4,651.57	20,588.75	22,710.33	4,293.82	3,979.17	2,844.64
Commission on Higher Education	1,981.43		866.53	833.25		1,948.15
Board of Missions	12,933.78	77,374.00	110,041.83	38,208.92	3,164.14	15,310.73
Ten Dollar Club	2,560.00	6,448.53	2,500.00	80.00	1,748.83	4,839.70
Ministers' Institute	1,286.89		1,101.77	2,105.05	80.75	2,209.42
Board of Evangelism	4,281.44		4,371.11	3,771.58	294.15	3,387.76
Commission on Lay Life and Work	2,095.21		1,849.97	3,775.32	1,861.09	2,159.47

Board of Ministry	6,487.86		8,225.25	8,238.10	.01	6,500.70
Scholarships — Ministry	21,848.94		27,020.00	28,054.28		22,883.22
Norris Allen Loan Fund	299.13		200.00	100.00	99.00	100.13
Norred Loan Fund	(241.24)			487.50	200.00	46.26
Gilmore Loan Fund	202.18		500.00	299.00		1.18
Ordained Ministry Endowment Fund	468.75			375.00		843.75
Board of Health and Welfare	3,637.96		2,630.54	1,677.47		2,684.89
Committee on Career Planning	2,303.40		358.02	427.60	23.35	2,349.63
Church and Society	1,327.85		3,260.83	3,058.88	78.80	1,047.10
Status and Role of Women	(369.38)		1,021.79	1,799.41	80.35	327.89
Diaconal Ministries	96.07		349.59	482.40	26.29	202.59
Noah's Ark	.00		7,543.09	7,543.10	.01	.00
Archives and History	3,883.45		1,036.69	833.27	1,536.46	2,143.57
Historical Depository	.00	377.35	6,259.86	3,792.00	2,090.51	
Moving Fund	(607.50)		905.36	1,500.00		(12.86)
Commission on Worship	531.54		4,394.61	6,182.29	206.99	2,112.23
Advocate Appropriation	.00	8,369.31	8,369.32	.01	.00	
Ecumenical Affairs	740.72					740.72
Bishops' Emergency Relief	(166.89)		2,500.00	3,928.77	145.86	1,116.02
Religion and Race	708.76		2,653.57	3,258.14	36.22	1,277.11
Town and Country	941.31		3,134.00	5,018.58	29.53	2,796.36
Pastoral Care and Counseling	.00		16,839.07	16,839.07		.00
Prison Task Force	.10					.10
Methodist Communications	.00		18,646.86	18,646.86		.00
Health Care Insurance	40,883.06	196,613.82	298,054.81	111,070.61		50,512.68
Interest on Investments	35,911.90		100,756.00	112,902.96	16,910.08	31,148.78
Miscellaneous Funds	.00	12,179.89	12,168.74		11.15	.00
Andalusia District	.00	1,335.18	1,353.18	18.00		.00
Demopolis District	.00	463.40	484.40	21.00		.00
Dothan District	.00	2,079.75	2,360.75	281.00		.00
Marianna District	.00	472.00	472.00			.00
Mobile District	.00	1,410.00	1,410.00			.00
Montgomery District	.00	341.00	341.00			.00
Pensacola District	.00	610.00	610.00			.00
Selma District	.00	589.50	710.40	120.90		.00
Troy District	.00	175.00	202.00	27.00		.00

Huntingdon Scholarship Fund	.00	11,104.90	11,229.90	125.00		.00
Late Receipts	.00	81,060.91			81,060.91	.00
Other Benevolences	.00	131,623.00			131,623.00	.00
Totals	$326,869.88	$4,830,535.38	$4,886,874.40	$2,025,550.54	$2,025,550.54	$270,530.86
Commercial Bank	$144,869.88					$ 75,030.86
Invested Funds	182,000.00					195,500.00
	$326,869.88					$270,530.86

EXHIBIT "B"

COUNCIL ON FINANCE AND ADMINISTRATION
ALABAMA-WEST FLORIDA CONFERENCE OF THE UNITED METHODIST CHURCH
ANDALUSIA, ALABAMA

STATEMENT OF INVESTED FUNDS AT DECEMBER 31, 1979

	Certificate Number	Date of Purchase	Maturity Date	Interest Rate	Interest Dates	Amount
Merchants National Bank, Jackson	004092	6-16-79	6-16-80	6.00 %	June 16th	$ 15,000.00
Home Savings and Loan Association Mobile	C600524	2-16-79	2-16-80	6.00 %	Quarterly	10,000.00
Commercial Bank, Andalusia	2586	1-21-78	1-21-80	6.00 %	Semiannually	15,000.00
United Federal Savings and Loan Association, Dothan	942BC	2-28-79	2-28-80	6.00 %	Quarterly	12,000.00
Covington County Bank	5529	1-14-78	6-14-80	6.50 %	Quarterly	15,000.00
First Federal Savings and Loan Association, Andalusia	3278	6-30-78	6-30-82	7.50 %	Quarterly	15,000.00
Alabama Bancorporation Notes	3278	3-01-79	3-05-80	10.40 %	Semiannually	100,000.00
First Federal Savings and Loan Association, Andalusia	0885	10-25-79	4-24-80	12.651%	At maturity	10,000.00
United Methodist Foundation, Inc.	3	5-29-79	5-29-80	6.50 %	Semiannually	3,500.00
						$195,500.00

Schedule "1"

COUNCIL ON MINISTRIES OPERATION

STATEMENT OF CASH RECEIPTS, DISBURSEMENTS AND TRANSFERS FOR THE CONFERENCE YEAR 1979

Balance, beginning of year			$ 4,171.74
Receipts:			
Miscellaneous			719.68
Transfers from:			
Conference Benevolences		$155,929.84	
Various funds for:			
Staff salary priority		12,000.00	
Service charge		23,183.48	
Telephone, supplies and salaries		18,007.86	209,121.18
Total available			$214,012.60
Disbursements:			
Salaries:			
Staff and secretaries	$129,369.48		
Printers	1,552.50		
Archives and History	3,120.00		
Camp staff	5,320.00		
Janitor	1,515.00		
Extra help	123.00	$140,999.98	
Supplies		13,819.85	
Staff travel		18,058.72	
Telephone		7,119.51	
Postage		7,257.96	
Miscellaneous travel and meetings		3,501.99	
Utilities		3,255.61	
Pension — lay employees		4,623.12	
Payroll taxes		4,562.26	
Maintenance agreement		4,629.51	207,828.51
Balance, end of year			$ 6,184.09

Schedule "2"

CONFERENCE ADMINISTRATION ACCOUNT

STATEMENT OF CASH RECEIPTS, DISBURSEMENTS AND TRANSFERS FOR THE CONFERENCE YEAR 1979

Balance (deficit), beginning of year		$ (9,792.40)
Receipts		40,879.55
Transfers in		2,834.43
Total available		$ 33,921.58
Disbursements:		
Conference secretary	$ 1,665.67	
Statistician	2,269.07	
Journal editor	742.53	
Printing journal	12,108.92	
CFA expense	2,225.52	

Cabinet expense	1,774.86	
Conference expense	745.54	
Conference preachers	783.00	
Printing Conference brochure	2,624.97	
Conference entertainment	27,015.08	
Conference registrar	1,295.48	
Annual audit	2,200.00	
Committee on investigation	1,472.60	
Committee meetings	601.24	
General Conference delegate expense	458.40	
Lock box rent	6.00	
Episcopal residence	27.00	
	$58,015.88	
Transfers out to Council on Ministries	1,009.89	59,025.77
Balance (deficit), end of year		$(25,104.19)

UNITED METHODIST CHILDREN'S HOME

EXPENDITURES

	Actual 1979	Budgeted 1980	Estimated 1981
I. CENTRAL OFFICE	$ 183,730.40	204,327.00	214,543.00
II. CENTRAL REGION			
A. Children's Village	548,914.31	578,136.00	607,043.00
B. Campus Shelter #38	34,549.68	43,983.00	46,182.00
C. Birmingham Shelter	71,357.22	85,485.00	89,759.00
D. Tuscaloosa Group Home	39,441.79	43,520.00	45,696.00
E. Foster Home, Family Aid, Scholarship	29,556.81	40,158.00	42,166.00
III. NORTHERN REGION			
A. Regional Office	47,505.75	54,049.00	56,751.00
B. Florence Group Home	30,239.88	37,143.00	39,000.00
C. Huntsville Group Home	31,341.59	36,966.00	38,814.00
D. Scottsboro Group Home	28,903.34	33,563.00	35,241.00
E. Foster Home, Family Aid, Scholarship	3,177.28	3,200.00	3,360.00
IV. SOUTHERN REGION			
A. Regional Office	58,395.47	59,635.00	62,617.00
B. Dothan Group Home	34,393.75	41,725.00	43,811.00
C. Mobile Group Home	35,315.56	38,479.00	40,403.00
D. Pensacola Group Home	33,080.76	42,195.00	44,305.00
E. Foster Home, Family Aid, Scholarship	12,659.38	12,800.00	13,440.00
TOTAL OPERATING BUDGET	$1,222,562.97	$1,355,364.00	$1,423,131.00
PLANT FUND APPROPRIATION	75,000.00	75,000.00	78,750.00
TOTAL BUDGET	1,297,562.97	1,430,364.00	1,501,881.00

INCOME

	Actual 1979	Anticipated 1980	Anticipated 1981
Alabama-West Florida Conference	337,535.29	345,000.00	362,250.00
North Alabama Conference	237,193.48	265,000.00	267,000.00
Individual Contributions	44,930.62	50,000.00	55,000.00
Rents and Miscellaneous	42,607.06	40,950.00	40,950.00
Received for Board	40,120.07	40,000.00	45,000.00
Memorials and Scholarships	61,688.24	55,000.00	65,000.00
Sponsorship	5,827.19	8,000.00	8,000.00
Interest Income	7,885.38	6,500.00	6,500.00
Endowment Fund Earnings	140,000.00	220,000.00	235,000.00
Public Monies (State Board — Title XX)	372,565.92	348,829.00	350,000.00
Designated Gifts	7,972.17	6,000.00	5,000.00
TOTAL INCOME	1,298,325.42	1,385,279.00	1,439,700.00

FINANCIAL REPORTS OF WESLEY FOUNDATIONS

Auburn

1979 Budget:

Income:

Balances forward	$ 7,134.66
Wesley Foundation Fund	19,864.00
Advance Specials	2,318.12
Auburn U.M. Church	1,650.00
Conference & District Agencies	851.98
Wesley Foundation Students	8,463.89
Rent	3,400.00
Gifts	3,700.13
Other sources	830.09
	$48,212.87

Disbursements:

Program	$ 8,151.96
Facilities & Supplies	10,830.95
Staff salaries	24,316.86
	$43,299.77

Proposed Budget 1980	$56,500.00
Proposed Budget 1981	$63,340.00

Livingston

1979 Budget:

Income:

Balance forward	$ 2,087.21
Wesley Foundation Funds	5,620.84
Advance Specials	946.28
Rent	940.00
Other sources	521.35
	$10,115.69

Disbursements:	
Program	$ 677.61
Facilities & Supplies	2,873.78
Salary	5,272.61
	$ 8,824.00
Proposed Budget 1980	$12,800.00
Proposed Budget 1981	$14,336.00

Marion

1979 Budget:	
Income:	
Wesley Foundation Fund & Advance Specials	$ 1,149.36
Disbursements:	
Salary	$ 600.00
Program	482.72
	$ 1,082.72
Proposed Budget 1980	$ 1,000.00
Proposed Budget 1981	$ 1,000.00

Pensacola

1979 Budget:	
Income:	
Wesley Foundation Fund	$ 3,428.02
Special Ministries	171.98
	$ 3,600.00
Disbursements:	
Salary	$ 3,000.00
Program	600.00
	$ 3,600.00
Proposed Budget 1980	$ 4,000.00
Proposed Budget 1981	$ 4,500.00

South Alabama

1979 Budget:	
Income:	
Balance Forward	$ 3,580.05
Wesley Foundation Fund	3,819.98
Advance Specials	355.80
	$ 7,755.88
Disbursements:	
Salary	$ 2,400.00
Program	1,038.91
	$ 3,438.91
Proposed Budget 1980	$ 5,225.00
Proposed Budget 1981	$ 9,950.00

Troy

1979 Budget:

Income:

Balance Forward	$ 456.81
Wesley Foundation Fund	6,712.69
District Specials	3,180.00
Transfer from Savings (For Repairs)	4,502.57
Other Sources	1,078.46
	$15,473.72

Disbursements:

Salaries	$ 6,681.45
Facilities & Grounds	7,254.12
Program	1,118.36
	$15,053.93
Proposed Budget 1980	$11,246.00
Proposed Budget 1981	$14,500.00

EQUITABLE SALARY PAYMENTS FOR 1979

PASTOR	CHARGE	EQUITABLE SALARY
Andalusia District		
Bingham, Tom	Andalusia: West End Charge	$ 339.20
Bledsoe, Michael B.	Evergreen Circuit	2,060.40
Butler, B.L.	McKenzie	922.30
Folkes, Fred	Dozier	2,375.76
Daniels, Porter B.	Kinston	971.70
Matthews, Horatio J.	Evergreen, St. Paul	2,327.10
Bronstad, David	Kinston	933.38
Capell, Lunnie B.	McKenzie	1,290.38
Brown, J.C.	Sepulga	1,385.37
		$12,605.59
Demopolis District		
Collins, J. Hugh	Coffeeville	$ 2,700.00
Crutchfield, Wm. R.	Gainsville	1,973.04
Dunnavent, Elmer	Geiger, First	2,214.00
Gatewood, Kathryn B.	Lisman	2,700.00
Grant, Lister B.	Bashi	2,214.00
Howard, James	Marion Circuit	1,740.00
McVay, Phillip	Coatopa	652.50
Portis, Earl	Geiger Circuit	1,881.00
Prince, W. David	Trinity	1,083.35
Rhodes, Dan W.	Allen	2,001.00
Roberts, Michael B.	Uniontown	1,057.10
Wolfe, Paul D.	Silas	2,088.00
Williams, Garry	Uniontown	1,195.25
Crews, Woodrow W.	Mt. Hermon	572.81
		$24,072.05

Dothan District

Barfield, Danny	New Brockton	$ 1,500.00
Curtis, Colin E.	Sardis-Enterprise	1,050.00
Ferguson, Harold G.	Mount Hebron	708.75
Guess, Cooper R.	Old Tabernacle	877.50
Holloway, Joseph A., III	Bethel	1,405.25
Killman, Everett	Pondtown	762.54
White, Emmett L.	Piney Grove, Whitaker	1,058.35
Belcher, Johnny M.	Enterprise-St. Paul	1,291.50
McKnight, Charles	Old Tabernacle	641.69
Watson, Michael	Covenant	2,916.69
		$12,212.27

Marianna District

Capps, Earl R.	Altha	$ 2,711.62
Bruner, Billy	Pleasant Grove	708.30
Leavins, William	Bascom	1,125.00
Lieber, Raymond	Mt. Zion	2,700.00
Morris, James	St. Marks	3,008.31
Rains, Jim	Noah's Ark	2,758.31
Shepard, David	Salem-Springhill	1,604.96
Snodgrass, Jesse	Wausau	990.00
Segers, Hubert	Vernon	1,150.59
Kimbrough, Bennie	Mt. Zion	1,283.31
Saint, Ernest	Pleasant Grove	991.62
Lane, Ray C., Jr.	Salem-Springhill	1,033.31
		$20,065.33

Mobile District

Brown, Curry	Wesley Chapel-Theodore First	$ 1,156.74
Williamson, Luther T.	St. Stephens	941.70
Spiller, Jeffrey R.	New Church	2,916.69
		$ 5,015.13

Montgomery District

Perry, Gary	LaPlace	$ 2,102.50
Foxx, George	Benson Circuit	2,247.19
Overbeck, James	Salem	1,909.95
Thompson, Timothy H.	Trinity (Weoka)	1,575.00
		$ 7,834.64

Pensacola District

Youngblood, Timothy	St. Paul-Pensacola	$ 2,505.96
Shirey, Cecil L.	Stockton	466.69
Gandy, Luther A.	Bellview	501.69
		$ 3,474.34

Selma District

Ingram, Cletice C.	Jemison-Thorsby	$ 2,500.08
Butler, Charles O.	Elmore	2,140.08
Doss, Danny	Lime Springs	1,883.34
Keotje, Willard	Govt. St., Greenville	916.70
Phillips, Donald	Heiberger	*1,025.00
Brown, Naomi Prescott	Forest Home	894.25
		$ 9,359.45

Troy District

Bozeman, Howard	Rocky Mount	$ 2,106.00
Grant, William E.	Seale	300.00
Himel, Marvin C.	Campground-Petrey	229.15
Mixon, William, Jr.	Rutledge	922.50
Rouse, Lamont C.	Crawford	922.05
Spivey, Donald A.	Banks	1,080.00
Thornton, Jasper	Union Spgs., St. Paul, Brown Grove	705.80
Wiley, Steven A.	White Oak	1,052.05
Wiley, Reba D.	Eufaula: Epworth	1,645.80
Walsingham, Donal	Eufaula: Epworth	1,547.00
		$10,510.35
TOTAL		$105,149.15

*Includes $245 payment in January, 1979, to compensate for underpayments in 1978 due to charge treasurer error.

PENSION AND BENEFIT PAYMENTS TO CONFERENCE BENEFICIARIES FROM JANUARY 1, 1979 THROUGH DECEMBER 31, 1979

GENERAL BOARD OF PENSIONS OF THE UNITED METHODIST CHURCH

PAYMENT TO ANNUITANTS & BENEFICIARIES REPORT

MINISTERIAL MEMBERS — THIS CONFERENCE

Name	Annuity Reserve Service	Disability & Min. Benefit	Conference Deductions	Other Payments	Total
Andrews, Ellis Lafaye	$3,818.04		$486.00		$3,332.04
Anthony Jr., James A.	1,173.00				1,173.00
Anthony, Paul Marsh		4,534.44			4,534.44
Atkinson Sr., William B.	3,450.00				3,450.00
Bailey, William Rufus	1,012.08				1,012.08
Baker, Stewart M.	1,058.01				1,058.01
Baldwin, Moses S.	1,058.04			$200.04	1,258.08
Barnes, Wallace G.	2,990.04				2,990.04
Beasley, Athal F.	1,472.04				1,472.04
Bottoms, Wilmer R.	1,438.92				1,438.92
Bradley, Edmund O.	2,530.08				2,530.08
Bradley, Selman David	3,726.00				3,726.00
Brantley, Marion Sanford	1,150.08		144.00		1,006.08
Britt, Albert Cronin	3,473.04				3,473.04
Brown III, Oliver C.		1,426.08	186.00		1,240.08
Brown, Emory H.	3,174.00				3,174.00
Bullington Sr., Joseph	3,703.08				3,703.08
Caddell, Eugene D.		2,645.09	224.00		2,421.09
Calhoun, Wilbur O.	3,588.00				3,588.00
Campbell, Karl C.	1,541.04		201.00		1,340.04
Cantrell, Glenn P.	2,530.08				2,530.08
Chandler, Clinton H.	736.08				736.08
Childs, Ernest A.	3,948.40				3,948.40
Christensen, T. Leroy				875.00	875.00
Chunn, Henry Frank	3,749.04				3,749.04
Clausen, Arthur B.	3,542.04		462.00		3,080.04

Conner, Herman Minter	1,495.08				1,495.08
Corbitt, Charles Anson	3,772.08		903.48		2,868.60
Daniels, Porter Bige	1,341.69		175.00		1,166.69
Davis, Fred Leland	3,910.08				3,910.08
Dinkins, James A.	460.08				460.08
Ellisor, John Thaddeus	3,818.04		498.00		3,320.04
Ford, Marshall Graydon	2,898.00				2,898.00
Garner, Conrad C.		3,956.04			3,956.04
Gilmer, Luther S.		4,094.04	534.00		3,560.04
Grayson, Henry Tate		2,875.08			2,875.08
Green, Alton Benjamin	2,392.08				2,392.08
Gregory, Welton	3,381.00				3,381.00
Grissett, Ashley Drew		590.37			590.37
Guy, Jacob Columbus	1,596.63				1,596.63
Haas Jr., William Melvin		1,133.61			1,133.61
Hagood, Robert Lee		2,645.09			2,645.09
Hardin, Edward Lester	2,334.50				2,334.50
Harrington, Robert C.	1,196.04		156.00		1,040.04
Harris, Thomas S.	3,910.08				3,910.08
Headley, Larce B.	3,358.08				3,358.08
Helms, Joel R.	3,818.04				3,818.04
Herndon, Virgil C.	230.00				230.00
Hildreth, Charles Henry	3,910.08				3,910.08
Howell, Edward G.	563.52				563.52
Hudgens, Samuel E.	2,714.04		354.00		2,360.04
Hughen, G. Oliver	3,450.00		450.00		3,000.00
Hughes Jr., William J.		4,534.44	504.00		4,030.44
Hughes Sr., William J.	3,220.08		420.00		2,800.08
Jernigan, Carnie	1,104.00				1,104.00
Johnson, Charles J.	92.04				92.04
Johnson, Joseph M.	3,174.00				3,174.00
Jones, Daniel	1,516.13				1,516.13
Jordan Jr., Coyt H.		4,534.44			4,534.44
Kerlin, George W.	4,002.00				4,002.00
King, Gerald L.	3,726.00		486.00		3,240.00
Lawrence, Robert I.	3,956.04				3,956.04
Lewis Sr., John I.	2,714.04		354.00		2,360.04
Lindsey, Warren L.	3,542.04		269.50		3,272.54
Marcus, R.J.	736.08				736.08
Martin, Usher L.	3,358.08				3,358.08
Massey, Cecil Aubrey	2,714.04		354.00		2,360.04
Mathison, Hiram Paul	3,174.00				3,174.00
Mathison, Ovie Wilson	1,886.04				1,886.04
McKinney, Joseph M.	4,002.00				4,002.00
Middlebrooks, Acton E.	2,208.00		489.00		1,719.00
Owen, Earline	736.08				736.08
Mixon, Aaron Quincy	1,656.00				1,656.00
Moates, Grady E.		4,184.40			4,184.40
Montgomery, Donald E.				1,530.00	1,530.00
Nichols, John B.	3,726.00				3,726.00
Phillips, Walter O.	2,836.70		212.50		2,624.20
Rancher, Holiday	2,714.04				2,714.04
Rice, Robert James	1,633.08				1,633.08
Schneider, Raymond H.	2,484.00				2,484.00
Seibert, Charles H.	3,082.08				3,082.08
Sell, Oliver M.	3,749.04		486.00		3,263.04
Shell, Merlin P.	839.52	2,267.22			3,106.74
Shirah, Angus M.	2,622.00				2,622.00

Simpson, William C.	1,656.00				1,656.00
Tanton, Alton B.	3,588.00				3,588.00
Tate, Estate of James E.	3,329.28				3,329.28
Turnipseed, Andrew S.	2,806.08				2,806.08
Tyndal, Carlos M.	621.00				621.00
Vanlandingham, Alvin H.	4,025.04				4,025.04
Vanlandingham, O.H.	2,392.08		441.00		1,951.08
Vickers Sr., Marvin K.	1,636.88				1,636.88
Vickers, John C.	1,437.50				1,437.50
Walton, Wilbur Latimer	3,634.08		474.00		3,160.08
Warwick, Marvin Leslie	1,357.02				1,357.02
White, David Richard	3,266.04		417.00		2,849.04
Whitsett, Daniel C.	2,277.00		486.00		1,791.00
Williams, Obadiah D.	3,542.04				3,542.04
Williamson, Luther T.	1,395.38				1,395.38
Wilson Jr., Hugh E.	3,404.04		296.00		3,108.04
Zellner, James Abraham	3,634.08				3,634.08
Sub-Total	**$232,130.49**	**$27,904.81**	**$10,462.48**	**$2,605.04**	**$252,177.86**

MINISTERIAL MEMBERS — OTHER CONFERENCES

Badgley, Roy J.	184.08				184.08
Bannister, Allen S.	1,173.00				1,173.00
Boyd, James Drexel	92.04				92.04
Brasher, James H.	391.08				391.08
Bridges, Jeremiah H.	230.00				230.00
Carson, Joel C.	897.00				897.00
Cates, Paul E.	92.04				92.04
Curry, Milton Lewis	368.04				368.04
Davidson, Arlie B.	1,196.04				1,196.04
Fields, Lindsay G.	184.08				184.08
Floyd Sr., Henry E.	483.00				483.00
Foote, Gaston	368.04				368.04
Howell, Edgar A.	1,288.08				1,288.08
Jones, Reuben A.	207.00				207.00
Langford, Liona	460.08				460.08
Lawson, Luther E.	100.11				100.11
McGowan, Guy B.	276.00				276.00
Moore, Collie Leonard	552.00				552.00
Owens, John J.	1,012.08				1,012.08
Peevy, Henry A.	184.08				184.08
Pollard, W.P.	644.04				644.04
Porter, Harvey C.	368.04				368.04
Price, Wesley S.	736.08				736.08
Ridgeway, Jesse M.	276.00				276.00
Screws Jr., Henry A.	736.08				736.08
Smith, Earnest Andrew	207.00				207.00
Sumter, Alfred	184.08				184.08
Tatum, Lorenzo H.	1,035.00				1,035.00
Thompson, F. Fagan	184.08				184.08
Trost, John Elder	276.00				276.00
Sub-Total	**$14,384.27**				**$14,384.27**
Ministerial Member Total	**$246,514.76**	**$27,904.81**	**$10,462.48**	**$2,605.04**	**$266,562.13**

SURVIVING SPOUSES — THIS CONFERENCE

Adkins, Ethel M.	1,706.64				1,706.64
2262 Du Broca, Mobile, AL 36607					
Armstrong, Margie	837.24	1,203.24			2,040.48
Rt. 2 Box 287, Hartford, AL 36344					
Baker, Annie D.	2,222.01				2,222.01
414 North 10th St., Opelika, AL 36801					
Barnett, Lucie	1,416.84				1,416.84
1849 Clairmont Rd., Decatur, GA 30033					
Bass, Lois R.	1,899.84				1,899.84
P.O. Box 785, Brandon, FL 33511					
Bullington, Melonae	1,223.64			141.72	1,365.36
P.O. Box 57, Midland City, AL 36350					
Calhoun, Sallie Ruth	2,930.28				2,930.28
John Knox Manor #1, 4401 Narrow Lane Rd., Montgomery, AL 36116					
Carlton, Myra S.	2,592.12				2,592.12
Wesley Manor Box 38, 210 Honeysuckle Rd., Dothan, AL 36301					
Carr, Myrtice A.	1,529.52				1,529.52
909 Village Mill Rd., Birmingham, AL 35235					
Chappelle, Hilda H.	2,737.08				2,737.08
P.O. Box 734, Fairhope, AL 36532					
Chestang, Nettye S.	595.80				595.80
671 Florida St. Ext., Mobile, AL 36617					
Crew, Rhetta M.	2,543.88				2,543.88
2960 McQueen St., Montgomery, AL 36107					
Daniels, Laura B.	772.80				772.80
c/o Alma Gipson, 9340 Weyher, Detroit, MI 48214					
Ellis, Mattie N.	724.56				724.56
536 Sherwood Drive, Auburn, AL 36830					
Forester, Catherine A.	966.00				966.00
3365 Lebron Ave., Montgomery, AL 36106					
Gates, Emma	241.56				241.56
411 Ct. E. Pratt City, Birmingham, AL 35214					
Gilmer, Elva Thornburg	644.04		84.00	283.44	843.48
Apt. 3, 1225 E. Blount St., Pensacola, FL 32503					
Glenn, Eva B.	2,431.20				2,431.20
P.O. Box 159, Troy, AL 35081					
Golden, Nettie B.	1,706.64				1,706.64
2032 Sunrise Rd., Birmingham, AL 35214					
Grissett, Doris Louise	37.57	16.10			53.67
1261 Eve St., Mobile, AL 36603					
Guice, Edna F.	2,994.60				2,994.60
505 North 4th St., Opelika, AL 36801					
Halstead, Anna M.	1,996.44				1,996.44
P.O. Box 144, Graceville, FL 32440					
Harbour, Maria R.	644.04				644.04
737 S. Florida, Lakeland, FL 33801					
Haskew, Corrie P.	644.04		644.04		
c/o Mrs. C.W. Haskew, 5020 Montrose Blvd., Houston, TX 77066					
Hastings, Mildred M.	2,801.40				2,801.40
c/o Mrs. Mildred Ivey, 17 Brantwood Dr., Montgomery, AL 36109					
Hathaway, Lucy C.	998.28				998.28
P.O. Box 332, Pinckard, AL 36371					
Heaton, Bernice D.	1,416.84		183.96		1,232.88
2059 Miller St., Montgomery, AL 36107					
Herlong, Mary	1,223.64				1,223.64
2004 Rexford Rd., Montgomery, AL 36116					

Hill, Frances R.	2,012.52				2,012.52
Fair Haven, 1424 Montclair Rd., Birmingham, AL 35210					
Hosey, Martha M.	644.04			141.72	785.76
2330 Southview Dr., Bettendorf, IA 52722					
Howell, Fannie Lou	1,183.77				1,183.77
P.O. Box 142, Bascom, FL 32423					
Hughen, Ludie W.	2,737.08				2,737.08
Wesley Manor, 210 Honeysuckle Rd., Dothan, AL 36301					
Hyland, Bertha Helene	253.61	936.67			1,190.28
Johnson, Harriett	1,465.20				1,465.20
1302 Appalachee, Birmingham, AL 35234					
Johnson, Virginia Sue	1,223.64				1,223.64
Rt. 1 Box 141, Toxey, AL 36921					
Jones, Irene E.	2,415.00				2,415.00
1309 Tacoma St., Dothan, AL 36301					
Jones, Rachel N.	582.24	237.67			819.91
Route 2 Box 127-A-1, Bay Minette, AL 36507					
Judkins, Essie B.	2,415.00		321.00		2,094.00
8 Jacquelyn Ct., Pensacola, FL 32505					
Kersh, Annie C.	3,220.08				3,220.08
Lee, Eulah	2,286.24		298.20		1,988.04
246 A. S. Sage Ave., Mobile, AL 36606					
Liddell, Evelyn J.	1,722.72		187.30		1,535.42
1936 Yancey Ave., Montgomery, AL 36107					
Lloyd, Kathleen F.	901.68		117.60	425.16	1,209.24
556 Heard Ave., Auburn, AL 36830					
Lowery, Ella M.				2,236.44	2,236.44
2845 McClellan Blvd., Anniston, AL 36201					
Lumpkin, Batie C.	644.04			976.44	1,620.48
413 Berry Ave., Foley, AL 36535					
Lynch, Jennie T.	2,093.04				2,093.04
201 Clayton St., Brundidge, AL 36010					
Mabrey, Nannie T.	644.04				644.04
Rt. 2, Jemison, AL 35085					
Marietta, Doris M.	2,608.20		85.05		2,523.15
Apt. 4, 1225 E. Blount St., Pensacola, FL 32503					
Mason, Fleta E.	1,384.68				1,384.68
2727 Fairmont Rd., Montgomery, AL 36111					
McLeod, Abbie F.	1,449.00				1,449.00
3535 Carter Hill Rd., Apartment #205-B, Montgomery, AL 36111					
McLeod, Frances	2,994.60				2,994.60
Wesley Manor, Dothan, AL 36301					
McNeal, Mary F.	2,686.09				2,686.09
Moseley, Pattie M.	1,964.28		283.56		1,680.72
107 Eutaw St., Eutaw, AL 35462					
Mott, Effie	1,529.52	510.96			2.040.48
Box 262, Samson, AL 36477					
Nichols, Grace	542.84				542.84
174 Evergreen Pl., Teaneck, NJ 07666					
Noland, Ethel H.	257.64				257.64
8823 Bluff Ln., Fair Oak, CA 95628					
Phillips, Dessa Clara	397.20				397.20
John K Manor, NRSG H, 4401 Narrow Lane Rd., Montgomery, AL 36116					
Prestwood, Carrie	724.56				724.56
6907 Highland Pk. Dr., Nashville, TN 37205					
Rasco, Trudie W.	772.80				772.80
Rt. #1 Box 72A-8, Frisco City, AL 36445					
Redmond, Lucille M.	257.64				257.64
Rochester Methodist Home, 630 East Ave., Rochester, NY 14607					

Rice, Nancy Rebecca	1,932.00				1,932.00
Rt. 4 Box 1023, Phenix City, AL 36867					
Roberts, Lillie S.	2,109.12		275.16		1,833.96
1225 E. Blount St., Apt. 2, Pensacola, FL 32503					
Slade, Myrtle L.	515.28	1,525.20			2,040.48
Box 306, Thomasville, AL 36784					
Smilie, Katie L.	2,093.04		273.00		1,820.04
103 West Fourth St., Bay Minette, AL 36507					
Smith, Versey	1,513.44				1,513.44
3401 West Bobe St., Pensacola, FL 32505					
Spivey, Mary Lee	1,706.64				1,706.64
Route 1, Skipperville, AL 36374					
Spivey, Ethel T.	1,094.88				1,094.88
Frisco City, AL 36445					
Sproles, Nola M.	1,465.20				1,465.20
P.O. Box 3285, Knoxville, TN 37917					
Stinson, Dottie B.	370.32	1,670.16			2,040.48
2992 Swan Lane, Pensacola, FL 32504					
Tate, Sarah	3,091.20		403.20		2,688.00
2165 Meadow Lane Dr., Montgomery, AL 36106					
Thomas, Katie L.	2,157.48				2,157.48
405 Connelly St., Dothan, AL 36301					
Thornton, Annie L.	1,207.53				1,207.53
Truett, Louise H.	173.08				173.08
Tubb, Evelyn B.	2,431.20		317.16		2,114.04
Headland Methodist Home, 209 Broad St., Headland, AL 36345					
Turner, Fannie	418.68				418.68
7503 Gideon St., Shreveport, LA 71106					
Vickers, Nonnie C.	2,093.04				2,093.04
1415 Kelvingway Dr., Wharton, TX 77488					
Warwick, Annie M.	950.10				950.10
804 Pinecrest Ave., Panama City, FL 32401					
White, Marie	1,803.24		235.20		1,568.04
1225 E. Blount St., Pensacola, FL 32503					
Whitsett, Lovie T.	644.04			945.00	1,589.04
Wesley Manor, 210 Honeysuckle Rd., Dothan, AL 36301					
Williams, Viva M.	772.80				772.80
522 South 3rd St., Chipley, FL 32428					
Wilson, Irene G.	805.08				805.08
Wilson, Minnie M.	1,127.04		147.00		980.04
246 B. S. Sage Ave., Mobile, AL 36606					
Sub-Total	**$116,965.96**	**$6,100.00**	**$3,855.43**	**$5,149.92**	**$124,360.45**

SURVIVING SPOUSES — OTHER CONFERENCES

Booker, Ruth R.	595.84	595.80
Bridges, Valeria C.	80.60	80.60
Brown, Louise	322.08	322.08
Callan, Gladys	322.08	322.08
Cartwright, Arlie M.	128.88	128.88
Cowan, Irma J.	434.76	434.76
Cowart, Louise M.	1,320.24	1,320.24
Griggs, Evelyn	547.44	547.44
Haygood, Thelma A.	128.88	128.88
Houston, Louise	499.20	499.20
Johnson, Inez	64.44	64.44
Jones, Pauline J.	64.44	64.44
Kelley, Maude	257.64	257.64

Lantrip, Ann L.	193.20				193.20
Lynch, Cora L.	80.52				80.52
MacKay, Beulah M.	193.20				193.20
Moulton, Annie G.	386.40				386.40
Paul, Virginia W.	64.44				64.44
Pierce, Eddie M.	809.10				809.10
Pooley, Anna L.	370.32				370.32
Ratchford, Lillian R.	885.60				885.60
Richards, Mary E.	322.08				322.08
Rushing, Annie O.	193.20				193.20
Shaw, Effie O.	96.60				96.60
Snow, Lena M.	55.11				55.11
Thomas, Litha H.	64.44				64.44
Vann, Ila E.	386.40				386.40
Walker, Marion D.	515.28				515.28
Ward, Margaret L.	579.60				579.60
Washington, Mattie L.	644.04				644.04
Williams, Nellie B.	257.64				257.64
Sub-Total	**$10,863.65**				**$10,863.65**
Surviving Spouses Total	**$127,829.61**	**$6,100.00**	**$3,855.43**	**$5,149.92**	**$135,224.10**

CHILDREN — THIS CONFERENCE

Carr, Timothy	953.28			953.28
Davis, Edna Elizabeth	680.16			680.16
Herlong, Rose Mary	1,360.32			1,360.32
Lisenby, Philip N.	391.08		969.24	1,360.32
Nichols, Wesley	143.76			143.76
Prestwood, Theresa	258.84			258.84
Prestwood, Donna	43.14			43.14
Rice, Dan M.	1,360.32			1,360.32
Sub-Total	**$5,190.90**		**$969.24**	**$6,160.14**

CHILDREN — OTHER CONFERENCES

Embry, Michael	92.04			92.04
Johnson, Geneva L.	7.68			7.68
Johnson, Yvonne E.	15.36			15.36
Johnson, Curtis H.	23.04			23.04
Johnson, Karen	23.04			23.04
Moulton Jr. John L.	115.00			115.00
Moulton, Darius E.	23.00			23.00
Moulton, Winifred J.	92.00			92.00
Wallace, Leroy			69.00	69.00
Williams, Thomas W.	92.04			92.04
Sub-Total	**$483.20**		**$69.00**	**$552.20**
Children Total	**$5,674.10**		**$1,038.24**	**$6,712.34**

LOCAL PASTORS — THIS CONFERENCE

Allman, Horace C. Box 13161, Eight Mile, AL 36613	1,541.04				1,541.04
Brooks, Warren Hilton Route 1 Box 293, Hartford, AL 36344		4,534.44			4,534.44
Fralish, Erroll Lanty P.O. Box 7, Ariton, AL 36311	644.04				644.04
Guy, Daniel Norton P.O. Box 414, Marianna, FL 32446	1,518.00				1,518.00
Spencer, Curley James Route 1 Box 38, Eutaw, AL 35462	1,357.08				1,357.08
Syfrett, Charles S. 4630 E. Third St., Panama City, FL 32401	828.00			92.04	920.04
Local Pastors Total	**$5,888.16**	**$4,534.44**		**$92.04**	**$10,514.64**

SURVIVING LOCAL PASTORS SPOUSES — THIS CONFERENCE

Armour, Myrtle L. 5828 Three Notch Rd., Mobile, AL 36619	644.04				644.04
Daughtry, Maggie M. RD 3 Box 860, Tuskegee, AL 36083	837.24				837.24
Greenwood, Tennie P. Rt. 1 Box 132, Geraldine, AL 35974	1,336.32				1,336.32
Jones, Annie M. 1110 W. 9 Mile Rd., Pensacola, FL 32504	644.04				644.04
McDurmont, Laura P. 1809 W. Garden St., Pensacola, FL 32501	483.00				483.00
Norton, Mamie W. Rt. 1, Century, FL 32535	885.60				885.60
Simmons, Vivian 4315 Wares Ferry Rd., Montgomery, AL 36109	644.04				644.04
Spivey, Betty G. Route 3 Box 81, Crestview, FL 32536	1,738.80				1,738.80
York, Lillian M. Route 1, Chancellor, AL 36316	1,255.80				1,255.80
Surv. LP Spouses Total	**$8,468.88**				**$8,468.88**
Conference Total	**$388,701.41**	**$44,213.35**	**$14,317.91**	**$8,885.24**	**$427,482.09**

DIVISION X — MEMOIRS

REV. ERNEST A. CHILDS
1888-1979

"If I had a thousand lives to live I would give them all to the Christian ministry," were the words of Ernest A. Childs upon his retirement from the ministry after 51 years. His retirement came in 1961 following a very successful pastorate of six years at Greenville. Upon his retirement he continued to live in Greenville where he was greatly beloved, and where he gave strong support to his successors in that pulpit.

He was an unusual man with the right skills, proper attitudes, and full commitment for his rich ministry.

Ernest Childs was born December 13, 1888, near Hartford, Alabama, in a two-room house made of lumber cut and hand dressed by his father. At the age of 21 he entered the ministry and was licensed to preach on June 30, 1909. The following December he was married to Noma Irene Ennis. To that union were born two children: Ernestine, now Mrs. Irving Lafayette Levi, Jr., and Norman Ennis. Mrs. Childs entered the heavenly portals of life October 23, 1917.

On July 20, 1918, Ernest was married to Annie Bethaneth Grimes in Geneva, Alabama. To that union came Edward Ainsworth, who is now a medical doctor. This family found the Christian commitment of parents a benediction of love, care, and integrity upon the home. The children in their honored lives bespeak these Christian parental influences.

During his 51 years of active ministry Ernest Childs served 18 different appointments. He served a second time as pastor of Opp and Greenville, which is a cherished record for any United Methodist preacher. His churches were among the largest and the smallest in the Conference; rural circuits and churches in the heart of cities; agricultural and industrial settings; suburban and inner-city. His effective ministry in all of these settings and experience therefore made him one of the very able district superintendents of the conference. He brought to the District Superintendency of the Mobile District (1947-1951) the pastor's heart and a great love for clergy and laity.

To his pastoral ministry he added great interest in the institutions of the church and its world ministry. He served as a Trustee of Huntingdon College and received an honorary Doctor of Divinity degree from Birmingham-Southern College, his academic alma mater, when it was Southern University in Greensboro. To the total ministry of The United Methodist Church were his loyalties and his efforts.

The Gospel to Ernest Childs was "Good News" and he proclaimed it from the pulpit and in person. His humor was contagious and delightful, his compassion responsive and warm, his manner relaxing and concerned, his attitude positive and hopeful. When God called Ernest Childs to the Christian ministry he called a total person. The completeness of it inspired many persons to respond effectively to the claims of Christ upon their lives — over 3,000 during his 51 years. Many a young preacher looked to this preacher as his mentor and inspiration for ministry as it ought to be expressed.

My personal word is of gratitude for a rich and rewarding friendship and an inspiration for a better ministry because Ernest Childs walked before me. With Paul as he spoke to the Romans, Ernest was not ashamed of the Gospel for it is the power of God unto salvation. So with Paul he said, "I am eager to preach the Gospel." He preached it well and God has a special place for him in his eternal love and care.

— Joel D. McDavid

REV. WALTER O. PHILLIPS
1892-1979

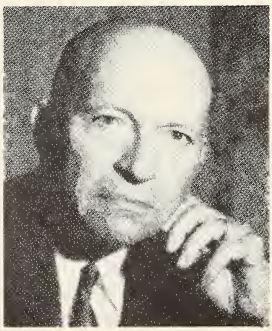

Brother Phillips was born in Harris County, Georgia, March 15, 1892. He grew up in Phenix City, Alabama, and attended Birmingham-Southern 1912-16. Brother Phillips was admitted to the Alabama-West Florida Conference November 11, 1911; was ordained a Deacon in 1913 and an Elder in 1915. After receiving his B.D. from Emory University in 1920, he served six and one-half years as a missionary to Japan.

Brother Phillips' active ministry in the Methodist Church spanned 42 and one-half years before he was retired in 1954 following major throat surgery. During that period he preached 11,137 sermons, baptized 2,195 adults and children, received 1,375 members by transfer, performed 314 weddings, conducted 1,105 funerals, made 33,625 pastoral calls, conducted 227 revivals, and spoke to 5,782 church and civic groups. Until the onset of his illness in 1953, Brother Phillips missed only two preaching appointments because of sickness.

Since "retiring" in 1954, Brother Phillips had been very active in rendering voluntary services to this church, community and fellowman. He devoted two days each week to volunteer work at the Rehabilitation Center. He served as president of the local Laryngectomee Club and helped 69 cases with laryngeal speaking. Each Wednesday he visited the sick and confined church members. His Sundays were devoted to work with the First United Methodist Church School (Montgomery) and the Men's Wesley Bible Class. The entrance door at which he greeted people to Church School was named for him. Brother Phillips died October 7, 1979, in Montgomery, Alabama, and was buried there.

Brother Phillips had all the traits and qualities of greatness and, in his quiet manner, the glory of God radiated through him. He carried no bitterness even to those who had wronged him. One of God's great servants went home to God when he left our midst.

REV. ASHLEY DREW GRISSETT
1900-1980

Ashley Drew Grissett was born on December 14, 1900, in Escambia County, Alabama. The son of John Drew Grissett and Phylinda Hall. He married Doris Louis Thompson April 15, 1925, in Brewton, Alabama. From that marriage came four daughters and one son.

He was licensed to preach June 1, 1965. After completing two years in the course of study, Rev. Grissett was ordained deacon in 1967 and was admitted as an associate member of the Alabama-West Florida Conference in 1969. He served at St. Stephens Circuit and Dozier Circuit. In retirement he supplied his home church, Oakdale.

Survived by his wife; four daughters, Linda Juanite (Mrs. Reuben Crum Griffith), Clara Nell (Mrs. James Marley Tew), Joyce Virginia (Mrs. Teddy Joel Buckner), Judith Allean; and one son William Ashley. His wife Doris Grissett resides at 1261 Eve Street, Mobile, Alabama.

HUGH EMMETT WILSON, JR.
1909-1979

Hugh E. Wilson, Jr., was born January 6, 1909, in Notasulga, Alabama. The son of Rev. H.E. Wilson, Sr., and Annie Mabel Calhoun. He joined Rutledge Methodist Church in 1919 and was licensed to preach at Hurtsboro District Conference in 1935 and received his first appointment to Shady Grove (Troy District) that year. He was ordained deacon in 1937 and elder in 1939 and also admitted into full connection in 1939. Rev. Wilson served churches in the Alabama-West Florida Conference except for two years 1943-1945 as a U.S. Army Chaplain. He served with distinction as pastor and district superintendent for over thirty years.

Rev. Wilson married Hazel Virginia Johnston May 31, 1931, in Sweetwater, Alabama. From that marriage came two daughters and one son. Rev. Wilson died December 25, 1979. Funeral services were held December 28, 1979, at Trinity United Methodist Church, Opelika, Alabama, Rev. Wilbur Walton, Dr. Paul Duffey and Rev. Jerry Dooling officiating. Burial was in Rosemere Cemetery, Lee County, Alabama.

He was survived by his wife who has since died; two daughters, Mrs. Judith Ann Nunn, Auburn, Alabama, Virginia (Ginger) Fink of Honolulu, Hawaii; one son, Hugh E. Wilson, III, Portland, Oregon; one sister, Floy Williams, Graceville, Florida; two brothers, William H. Wilson, Montgomery, and Homer D. Wilson, Orlando, Florida.

REV. MARVIN L. WARWICK
1910-1979

Marvin Leslie Warwick, 68, retired Methodist minister, passed away at his home at 804 Pinecrest Avenue, Panama City, Florida, Wednesday, June 6, 1979, after a long illness.

Marvin Warwick was a native of Atlanta, Georgia, son of a Methodist minister and great-grandson of one of the Methodist circuit riders in the north Georgia mountains. He attended Young Harris Junior College, Bob Jones University, and did graduate work at Emory University in Atlanta. The first 11 years of his ministry were spent in the North Georgia Conference, and the rest of his 44 years of service were in the Alabama-West Florida Conference.

His special interests on boards and commissions through the years have been the Board of Education, Board of Missions, the Blue Lake Commission and the Wesley Foundation at Troy State University.

He served Methodist churches in Blounstown, Florida; Hurtsboro, Alabama; Geneva, Chickasaw, Mobile, Prattville, Troy, Bay Minette, Greenville, Abbeville, Columbia, Forest Avenue in Montgomery, and, since his retirement, Salem and Shady Grove in the Marianna District.

He is survived by his wife, Annie (Annie May Williams, native of Panama City); two children, Anne Warwick Woodham and John M. Warwick, both of Montgomery, Alabama; two grandchildren, Warwick and Samantha Woodham; two brothers, William R. Warwick of Atlanta, Georgia, and Lewis Warwick of Hayesville, North Carolina; and two sisters, Mrs. Jewell Trippe of Shellman, Georgia, and Miss Margaret Warwick of Douglasville, Georgia.

A praise and thanksgiving service was held in the Raymond Jones Chapel of First United Methodist Church, Panama City, at 2:00 p.m. Friday, with Dr. Si Mathison and Rev. Paul Mathison officiating. Interment was in the Marvin Chapel Cemetery, Graceville, Florida.

REV. EDWARD WILLIAM (BILL) TRACY
1919-1980

Bill Tracy was the son of John William Tracy and Blanche Ethel Dear. He was born June 15, 1919 in D'Lo, Mississippi. He married Eloise Hosey. From that marriage came four sons. He was educated in the schools of Mississippi and received his Bachelor of Arts degree from the University of Cincinnati, Ohio. He completed the four year course of study at Candler, Emory University; was admitted to the Alabama-West Florida Conference and ordained a deacon in 1964 and elder in 1966. He was an associate member of this conference. He was serving First United Methodist Church, Tuskegee at the time of his death, January 15, 1980.

Funeral Services were held at Tuskegee First United Methodist Church, January 17, 1980, at 10:00 a.m. with Dr. Paul Duffey, Rev. Joe Neal Blair, Rev. Elvin T. Edgar, Rev. Fred White, pastor, Tuskegee First Baptist Church and Rev. Woodrow Bagby, pastor, Tuskegee Presbyterian Church. Interment was in the Sharon Cemetery, Laurel, Mississippi.

Survivors include his wife, Mrs. Eloise Hosey Tracy, Tuskegee; four sons, William Jackson Tracy, Jackson, Alabama; Frank Eugene Tracy, Ventress, Louisiana; S/Sgt. James Gary Tracy, Honolulu, Hawaii; John Larry Tracy, Lake Charles, Louisiana; one sister, Mrs. Robert L. Rawls, Hattiesburg, Mississippi; and 10 grandchildren.

RALPH WESLEY NICHOLS
1923-1979

Ralph Wesley Nichols was born in York, Alabama, on May 8, 1923, the sixth child of Grover Cleveland and Olta Mae (Tyler) Nichols. He was schooled in the elementary and high schools there, and obtained his Bachelor of Arts degree from Birmingham-Southern College in 1945 and his Bachelor of Divinity degree from Vanderbilt University in 1949. While at Southern in 1944 he married a fellow student, Elsie Grace Edwards, and four children were born into their family: Beverly Cecile Smith, Hayden Prinston Parks, Deborah Wesley Coady, and Ralph Wesley Nichols, Jr. There are five grandchildren: Kent and Jason Smith, Alison and Nicole Parks, and Eliza Coady.

Ralph served appointments in North Alabama, at Mount Tabor and Herd's Gap, and in the Tennessee Conference at Santa Fe, Good Hope, and Thompson, during his student days. After transfer to the Alabama-West Florida Conference in 1949, he received appointments at Eutaw, Grove Hill, Phenix City First, Dalraida, Wetumpka, Warrington, and Atmore First. From the day in 1944 when he preached his first sermon at Mount Tabor until he preached his last pastoral sermon at Atmore in 1967, he was a very effective and beloved preacher and shepherd of his people. After twenty-three years of pastoral ministry he became a missionary, and for twelve full years, which began July 1st, 1967, his heart was devoted to remembering those people whom most folk would like to forget: the Indians, the mountain dwellers, and rural Americans. He became a member of the staff of the National Division of the Board of Global Ministries, and at the time of his death on July 22, 1979, he was Executive Secretary of Church and National Ministry.

A number of memorial services were held over the nation to honor Ralph's life and service, for his work with town and country churches and minority groups and his deep appreciation of Methodist deaconesses in their vital ministry had spread his friendship like a blanket over Methodism. In the Memorial Service at the Interchurch Center in New York City several of his

fellow-workers, his son and his brother participated. His ashes were interred in the Columbarium of nearby Riverside Church, on July 25, 1979.

In a service held at Lake Junaluska on August 1, 1979, during the Convocation for Churches with Small Membership, Doris Gidney paid this tribute to Ralph. "He was a real live human being. He administered a program whose main focus is on ministry to those places that may have otherwise been forgotten and neglected. Remembering Ralph means recalling events filled with much joy because he gave us the gift of a joy-filled life. Even when there were painful matters to be worked through, Ralph could always bring humor to the situation. There was ever-present concern for the maintenance and support of the workers themselves."

In all the roles he served in his professional life, in his home conference and the larger church, and in all the relationships he enjoyed as son, brother, husband, father and grandfather, as friend, as preacher and pastor and missionary . . . he may have had some equals, but no superiors. He both loved life, and lived love.

— John Bransford Nichols

JAMES CRAWFORD JONES
1925-1979

James Crawford Jones was born January 18, 1925 near Georgianna, Alabama. He was the son of George and Mary C. Jones. On January 16, 1943, he married Rachel Naomi Crum in Greenville, Alabama. He is survived by his wife; two sons, Robert Dalton Jones and Thomas Wayne Jones; one daughter, Mrs. Shelia Diann Wilkinson; his mother and father, Mr. and Mrs. George Jones; four brothers, B.G. Jones, Robert Earl Jones, Shannon Jones and Claude E. Jones; and two sisters, Mrs. Seale Ray and Mrs. Louise Bolton. He is also survived by five granchildren.

He was ordained deacon in 1958 and elder in 1960. He served Pollard Ct., Byrneville, Ensley, Castleberry, Sweetwater, Louisville-Clio, and was serving Thomaston Ct. at the time of his death.

As a humble, dedicated servant of God, he diligently sought to know God's will and to do what was pleasing in his Master's sight. He carefully ministered to God's church. He passionately carried the message of salvation to a lost world. He faithfully worked to care for his family. He was a man of the Bible, for he always remained a student of the Word. He was a man of compassion, for he freely shared God's love with all.

Having been licensed to preach under his ministry as my pastor in 1958 and remaining not only as brothers in Christ but dear friends, I count it a privilege and honor to write this for the *Journal*.

Brother Jones died at his home in Thomaston, Alabama, August 6, 1979. His funeral service was held in the Thomaston United Methodist Church with the Rev. Hurley D. Guy and the Rev. J.D. Renfroe leading the service. He was buried in the Holland Cemetery near Castleberry, Alabama.

— J.D. Renfroe

JAMES EDWARD TATE
1894-1979

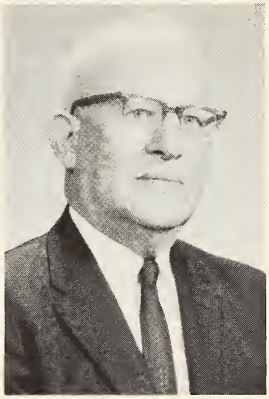

Dr. James Edward Tate was born in Grove Hill, Alabama, on October 10, 1894, to the Rev. John Benjamin and Mary Virginia Lanford Tate. He was admitted on trial in 1916 and served Alabama Avenue Methodist Church in Selma while completing his work at Emory.

Dr. Tate served churches across the length and breadth of this conference, from Linden to Clayton, from Pensacola to Uniontown. He taught in the high school at Birmingham-Southern College in 1918 and served Reform in the North Alabama Conference.

The Alabama Conference elected James Edward Tate its secretary in 1945, an office he held for twenty-two years. He was named Secretary Emeritus on June 2, 1966, after asking the conference to name his successor.

He was married to Irene Calista Averitt of Henderson, Kentucky, on April 20, 1919. She was the daughter of William and Eva Averitt.

His survivors include one daughter, Mrs. Phyllis Bryars of Bloomington, Delaware; two sons, C. Herbert Tate of Jackson, Mississippi and William A Tate of Chicago; two sisters, Mrs. Elizabeth Persons of Uchee, Alabama and Mrs. Adelle Johnston of Brundidge; one brother, John B. Tate of Roanoke, Alabama; fourteen grandchildren and six great-grandchildren.

Dr. Tate was, at the time of his death, a resident of Wesley Manor. He died at 6:30 in the morning on Tuesday, September 4, 1979, after an extended illness. The funeral service was held at White Chapel with the Reverend Lloyd Kimbrough officiating. Burial was in Memorial Cemetery.

The following is from the close of a sermon Dr. Tate preached at First Methodist Church of Tallassee, Alabama, on June 18, 1950, at the morning service:

"At best, the things which this world offers may be ours for but a few brief years. To squander them upon our own selfishness can bring no permanent nor satisfying good to us. To invest them in the building of a better world in which God shall rule, and Duty shall command, and Eternity shall inspire is but to fulfill our highest vocation and calling in life."

This is a better world for James Edward Tate having been here.

CHARLES J. JOHNSON

The Reverend Charles J. Johnson was admitted on trial in the Central Alabama Conference in 1939 and came into full connection in 1941. He retired in 1969 and, until his death on March 5, 1980, lived in Birmingham.

WIVES/WIDOWS OF MINISTERS

MRS. WILLIAM RUFUS BAILEY

Grace Edna Andrews was born May 27, 1901, in Pensacola, Florida. She was the daughter of Annie Grace Shepard and James Matthew Andrews.

Grace married William Rufus Bailey July 21, 1927, in Pensacola, Florida. Grace and Brother Bailey had one daughter, Ann Elizabeth, who married Charles Hershell Culpepper.

Grace Bailey entered life eternal December 16, 1979, in Rolling Fork, Mississippi, and was buried in Pleasant Grove Baptist Church Cemetery, Pensacola, Florida.

MRS. MARY FRAZER McNEAL

Mary Frazer McNeal was the daughter of Dr. and Mrs. John Stanley Frazer. She was born in Evergreen, Alabama, February 23, 1881, died November 7, 1979, in Pensacola, Florida.

My Aunt Mary was a lady — as the minister who conducted the Memorial Service said, "The single word to describe Mary F. McNeal is 'genteel'." She was the sister of Dr. John William Frazer and Dr. George Stanley Frazer and the wife of Dr. D.H. McNeal, all Methodist ministers. She was the mother-in-law of Dr. Frank Smathers, minister in Lake Junaluska, North Carolina.

In all roles, daughter, sister, wife, mother, Mary McNeal was a genteel lady. Her devotion to her husband's pastoral work was outstanding, her compassion, love, gentleness and sense of humor were never lacking for those around her.

She is survived by her daughters, Mrs. Frank Smathers of Lake Junaluska, North Carolina, Mrs. Floyd Hargraves and Mrs. Paul Knight of Pensacola, Florida, Mrs. Yancey Hughes, Decatur, Alabama, and Mrs. J.V. Rambeau, Destin, Florida; a sister Mrs. Hubert Vaughn, Birmingham, Alabama; a brother, Dr. K.C. Frazer, Chapel Hill, North Carolina; seven grandchildren, nine great grandchildren and two great great grandchildren.

All of those who knew her, rejoice in the blessing of that presence.

— Lucile Shertzer Peach

MRS. ROBERT J. (JACK) THOMPSON

Mildred (Millie) McGrady was born June 7, 1922, in Birmingham, Alabama. Her parents were Sallie Forrester and Blount David McGrady.

Millie and Jack Thompson were married January 9, 1943, in Birmingham, Alabama. From the union came two daughters: Mrs. Ronald R. (Patti Jo) Riccio and Mrs. Randall S. (Peggy Sue) Foster.

Millie died of cancer December 24, 1979, and was buried in Elmwood Cemetery, Birmingham, Alabama.

She is survived by her husband, her daughters, and her mother, Mrs. Clarence Sovells.

MRS. HUGH E. WILSON, JR.

Hazel Virginia Johnston Wilson was a native of Nicholsville, Alabama. She was the daughter of Ada Lee Nichols and Isaac Walter Johnston. She was born May 29, 1909, and died January 4, 1980.

Hazel Wilson served as a companion and helpmate with her husband in the ministry in the Alabama-West Florida Conference. Mrs. Wilson's death came ten days after that of her husband, Dr. Hugh E. Wilson, Jr.

She is survived by one son, Hugh E. Wilson, III, Portland, Oregon; two daughters, Judith Ann Nunn, Auburn, Alabama, and Virginia (Ginger) Fink of Honolulu, Hawaii; two brothers, Charles Johnston, Selma, Alabama, and J.C. Johnston, Winter Haven, Florida; and five grandchildren.

Funeral services were held February 7, 1980, at 2:30 p.m. from Trinity United Methodist Church and burial was in Rosemere Cemetery, Opelika. Services were conducted by Rev. Jerry Dooling, Rev. James Danley, Rev. Wilbur Walton and Dr. Paul Duffey.

MRS. J.C. WILSON

Irene Gravitt Wilson was born December 11, 1903, in Scottsboro, Alabama. She was one of eight children born to Walter and Tallulah Gravitt. She attended elementary and high school at the Normal Council Training School at Normal, Alabama, and received her Bachelors Degree from Alabama A&M in Huntsville, Alabama.

She was married to Hugh Tate Harris, and to that union was born four daughters: Dorothy, Gwendolyn, Jocelyn, and Juanita.

She was married in 1950 to the Rev. J.C. Wilson and moved from Birmingham to Tuskegee in 1962 when he assumed the position as the minister of Bowen United Methodist Church.

Mrs. Wilson was employed as a teacher at Council High School in Huntsville, Alabama, and more recently as Education Director of Head Start, Macon County, from which position she retired in 1976.

She was very active in civic, religious, and social organizations in Tuskegee. She was an ardent supporter of Bowen United Methodist Church and served it in many capacities. She was at one time president of the Bowen United Methodist Women and at the time of her death she was serving as vice-president. She had also served as vice-president of the United Methodist Women of the Montgomery District. She was selected as delegate to represent the church on many occasions at its regional and district meetings. She was active with the Church Women United and was, at the time of her death, president of the Homemakers Art and Craft Club of Tuskegee. She did volunteer work at the Alexander City Junior College Library and worked with the Retired Senior Volunteer Program of Macon County.

She is survived by: her daughters, Mrs. Dorothy H. Jackson, Birmingham, Alabama, Mrs. Gwendolyn H. Smith, Atlanta, Georgia, Mrs. Jocelyn H. Johnson, Atlanta, Georgia, Mrs. Juanita H. Bothic, Detroit, Michigan; one sister, Mrs. Ida Gravitt of Huntsville, Alabama; five grandchildren, Mrs. Deborah Wyatt Williams, Anchorage, Alaska, Miss Brenda Wyatt, Huntsville, Alabama, Mr. Anthony Johnson, Chicago, Illinois, Mr. Zelmer Bothic, Detroit, Michigan, Mr. Ralph Hugh Smith, Atlanta, Georgia; one great grandchild, Courtney Scott Williams; three sons-in-law; and a number of other relatives and friends.

MRS. L.D. KERSH

Annie C. Kersh, widow of the late L.D. Kersh, resided at 29 Arden Rd. in Montgomery. She died January 10, 1980.

DIVISION XI — MISCELLANEOUS

CERTIFICATE OF ORDINATION

I, Carl J. Sanders, one of the bishops of The United Methodist Church, do certify that on the evening of May 26, 1980, during a session of the Alabama-West Florida Conference, meeting in the First United Methodist Church of Montgomery, Alabama, ordained to the office of an elder the following ministers: Daniel Arthur Bailey, Paul Lawrence Bryars, James Danny Doss, Mary Elizabeth Garner, Cooper Rudell Guess, Jr., Lauren Lamar Helverston, Christopher Beaumont Hughes, Cecil Lee Shirey, Jeffrey Ray Spiller, William Judson Stinson, and Timothy Higgins Thompson, they having been previously elected to this office by the Alabama-West Florida Conference of The United Methodist Church.

I further certify that on the same evening and in the same place, I ordained to the office of a deacon the following ministers: Danny Ray Arnold, Charles Edward Fail, Richard Douglas Ford, Russell Forrest Fulford, Tony Mark Ledbetter, Oakley Webster Melton, III, Gary Ross Miller, William Raymond Mixon, Jr., Daniel Wesley Morris, Edward Modac Thomas, and Charles Richard Turner, they having been previously elected to this office by the Alabama-West Florida Conference of The United Methodist Church.

I also certify that on the same evening and in the same place, I consecrated Jeffrey C. Hummel, Dottie Kyle Lovelady, and Sue McGhee Parnell as diaconal ministers, they having been previously elected to this office by the Alabama-West Florida Conference of The United Methodist Church.

I further certify that in these Services of Ordination and Consecration, I was assisted by Dr. Thomas A. Langford, the district superintendents, the conference secretary, and other elders present.

Carl J. Sanders, Resident Bishop
The Alabama-West Florida Conference

RESOLUTION

Housing For Ministers

Whereas the United Methodist Church is a connectional system using the itinerant and appointive system in its ministry, and,

Whereas historically the churches have provided living places for the clergy, and,

Whereas it has been the policy of the Alabama-West Florida Conference to provide a parsonage and basic furniture according to variously adopted plans in past years, and,

Whereas in every conference where a survey has been conducted relating to a provision of a parsonage as opposed to housing allowance or other arrangements, the overwhelming conclusions have been that it is urgent to maintain the church-owned parsonage system, and,

Whereas we need the guidance of a clearly defined policy within our conference in order to avoid difficulty in making appointments in the itinerant system and in strengthening the connectional system of our conference and denomination.

Therefore be it resolved that the Alabama-West Florida Conference in session on May 26, 1980 hereby requests the 1980-84 Committee on Standing Rules to give thorough consideration to this matter in consultation with the bishop and the Cabinet, the Board of Ordained Ministry, the Council on Finance and Administration and other interested parties to recommend a stated policy for this conference for possible inclusion in the standing rules of the conference.

Further be it resolved that this committee make its report at the first business session of the Annual Conference in 1981 for action during that Annual Conference.

Respectfully submitted,
J.O. Ellisor

(Referred to the Committee on Standing Rules)

RESOLUTION

Whereas, the Alabama-West Florida Annual Conference in session at Huntingdon College in Montgomery, Alabama, on May 31, 1979, did make known its intention of nominating Dr. Paul Andrews Duffey for episcopal election at the proper time; and,

Whereas, this is the session of the Alabama-West Florida Annual Conference immediately prior to the regular session of the 1980 Jurisdictional Conference; and,

Whereas, it is now the intention of the said Alabama-West Florida Annual Conference to perfect its nomination in accordance with Paragraph 506 of the 1976 Book of Discipline of The United Methodist Church:

Now, Therefore, Be It Resolved: That the Alabama-West Florida Annual Conference in regular session on May 28, 1980, at Huntingdon College, Montgomery, Alabama, does unanimously endorse its favorite son, Dr. Paul Andrew Duffey as a nominee for episcopal election by the Southeastern Jurisdictional Conference meeting in Lake Junaluska, North Carolina, July 15-19, 1980.

PROPERTY RESOLUTION

Evans Chapel United Methodist Church — Bashi Circuit

WHEREAS, Evans Chapel United Methodist Church had an enrolled membership of twenty-four and an attendance of seven or eight; and,

WHEREAS, there were no prospects for growth in membership and financial support; and,

WHEREAS, the remaining active members desired to transfer to other United Methodist churches near them; and,

WHEREAS, the Bashi Circuit Charge Conference, meeting on February 25, 1980, voted to request and petition the official closing of the Evans Chapel United Methodist Church;

THEREFORE BE IT RESOLVED, that the Alabama-West Florida Conference of The United Methodist Church in session at Huntingdon College in Montgomery, Alabama, this 28th day of May, 1980, declare the Evans Chapel United Methodist Church closed and that the said property be held by the District Trustees of the Demopolis District, the records and deed to be kept at the Demopolis District Office.

This property is located five miles south on Highway 43 from Thomasville, Alabama, on the right side of the highway, in Clarke County. The deed is recorded in the Clarke County Courthouse, Grove Hill, Alabama.

Robert H. Collins
District Superintendent
The Demopolis District
The Alabama-West Florida Conference

I certify that the above resolution was approved by the Alabama-West Florida Conference of The United Methodist Church in session at Huntingdon College, Montgomery, Alabama on May 28, 1980.

Lloyd H. Kimbrough
Conference Secretary

PROPERTY RESOLUTION

Halsell United Methodist Church — Lisman Circuit

WHEREAS, Halsell United Methodist Church had an enrolled membership of ten and an attendance of five or six; and,

WHEREAS, there were no prospects for growth in membership; and,

WHEREAS, the Lisman Charge Conference voted on March 17, 1980, to request the official closing of the Halsell United Methodist Church; and,

WHEREAS, the Halsell members desire to maintain the property for homecomings and revivals or special religious observances,

THEREFORE BE IT RESOLVED, that the Alabama-West Florida Conference of The United Methodist Church in session at Huntingdon College in Montgomery, Alabama, this 28th day of May, 1980, declare the Halsell United Methodist Church closed and that the

property be placed under the guidance of the elected trustees of the Halsell Church, the membership record and copy of the deed to be kept at the Demopolis District Office.

Robert H. Collins
District Superintendent
The Demopolis District
The Alabama-West Florida Conference

I certify that the above resolution was approved by the Alabama-West Florida Annual Conference of The United Methodist Church in session at Huntingdon College, Montgomery, Alabama on May 28, 1980.

Lloyd H. Kimbrough
Conference Secretary

PROPERTY RESOLUTION

Mt. Sterling United Methodist Church

WHEREAS, the Mt. Sterling United Methodist Church was officially closed during the session of the 1976 Annual Conference of the Alabama-West Florida Conference of The United Methodist Church, and,

WHEREAS, the Choctaw County Historical Society is very much interested in obtaining at least one historically and architecturally significant building in both the northern and southern areas of Choctaw County, and,

WHEREAS, the Mt. Sterling Church — the oldest extant structure, is one of the most historically significant structures in the "northern" part of Choctaw County,

THEREFORE, be it resolved, that the Alabama-West Florida Conference of The United Methodist Church in session at Huntingdon College in Montgomery, Alabama, this 28th day of May, 1980, authorize the trustees of the Alabama-West Florida Conference of The United Methodist Church to give the Mt. Sterling United Methodist Church property, under the provisions of the 1976 Book of Discipline as set forth in paragraph #2441, to the Choctaw County Historical Society, with the clear understanding that the Mt. Sterling property would immediately revert back to the trustees of the Alabama-West Florida Conference, The United Methodist Church, in case the Choctaw County Historical Society no longer desired to maintain the property as an historical structure in Choctaw County. This reversion clause to be placed in the executed deed.

The description of the property is as follows: a certain lot in the town of Mt. Sterling in Choctaw County; beginning at the Southwest corner of the SE¼ of SE¼ of Section 15, Township 13, Range 2 West, thence east 495 feet to a stake designated as the point of beginning, thence from said stake north 420 feet, thence east 210 feet, thence south 420 feet, thence west 210 feet to the point of beginning and containing two acres more or less; this deed recorded in the Judge of Probate Office, Choctaw County Court House, Butler, Alabama, Book 54, page 605.

Robert H. Collins
District Superintendent
The Demopolis District
The Alabama-West Florida Conference

I certify that the above resolution was approved by the Alabama-West Florida Conference of The United Methodist Church in session at Huntingdon College, Montgomery, Alabama on May 28, 1980.

Lloyd H. Kimbrough
Conference Secretary

PROPERTY RESOLUTION

New Hope Church

WHEREAS, the herein described property of the New Hope Church in the Demopolis District was deeded to certain persons as trustees of the Methodist Episcopal Church, South, and those persons are deceased or no longer living within the bounds of an organized United Methodist Church, and,

WHEREAS, this property has no prospects of being used by The United Methodist Church, and,

WHEREAS, there is a request made by Mr. James L. Woods, 441 4th Court, Pleasant Grove, Alabama 35127, to purchase said property for an amount of $1600.00.

THEREFORE, be it resolved that the trustees of the Alabama-West Florida Conference be authorized to sell the church property under the provisions of the 1976 Book of Discipline, as set forth in paragraph #2441. The funds derived from such sale to be deposited in the Demopolis District Mission Fund for Church Extension within the district.

The abandoned property is located approximately five miles from Marion, Alabama, Perry County, just off highway 14, North. The description of the property is as follows: one acre, with deteriorated frame church structure, in North East Corner of NE¼ of NE¼ Section 10, Township 20, Range 9, recorded in Record Book of Deeds, Perry County Court House, Marion, Alabama.

Robert H. Collins
District Superintendent
The Demopolis District
The Alabama-West Florida Conference

I certify that the above resolution was approved by the Alabama-West Florida Conference of The United Methodist Church in session at Huntingdon College, Montgomery, Alabama on May 28, 1980.

Lloyd H. Kimbrough
Conference Secretary

PROPERTY RESOLUTION

Shiloh United Methodist Church — Oak Grove Circuit

WHEREAS, Shiloh United Methodist Church had an enrolled membership of five and an attendance of three; and,

WHEREAS, there were no prospects for growth in membership; and,

WHEREAS, the building had deteriorated; and,

WHEREAS, the members desired to transfer their membership to the Oak Grove United Methodist Church on the same circuit near them,

THEREFORE, the Church Charge Conference, meeting on March 23, 1980, voted to instruct the trustees to give the Shiloh United Methodist Church to the Oak Grove United Methodist Church trustees, to be used for homecomings, revivals, and special events for the community of Newbern, Alabama.

The Shiloh United Methodist Church and land located in Newbern, Alabama, approximately five miles from the Oak Grove United Methodist Church, Hale County, with deed recorded in courthouse, Greensboro, Alabama.

Robert H. Collins
District Superintendent
The Demopolis District
The Alabama-West Florida Conference

I certify that the above resolution was approved by the Alabama-West Florida Annual Conference of The United Methodist Church in session at Huntingdon College, Montgomery, Alabama on May 28, 1980.

Lloyd H. Kimbrough
Conference Secretary

PROPERTY RESOLUTION

St. Paul #2 United Methodist Church — Geiger Circuit

WHEREAS, St. Paul #2 United Methodist Church had an enrolled membership of seven and an attendance of three or four; and,

WHEREAS, there were no prospects for growth in membership; and,

WHEREAS, the remaining active members desired to transfer to other United Methodist Churches near them; and,

WHEREAS, the Geiger Circuit Charge Conference, meeting on November 18, 1979, voted to request the official closing of the St. Paul #2 United Methodist Church;

THEREFORE BE IT RESOLVED, that the Alabama-West Florida Conference of The

United Methodist Church in session at Huntingdon College in Montgomery, Alabama, this 28th day of May, 1980, declare the St. Paul #2 United Methodist Church closed and that the property be held by the Demopolis District Trustees, the deed and records to be kept in the Demopolis District Office.

This property is located approximately eight miles east on Highway 11 from Eutaw, Alabama, in Greene County.

Robert H. Collins
District Superintendent
The Demopolis District
The Alabama-West Florida Conference

I certify that the above resolution was approved by the Alabama-West Florida Annual Confernce of The United Methodist Church in session at Huntingdon College, Montgomery, Alabama on May 28, 1980.

Lloyd H. Kimbrough
Confernce Secretary

PROPERTY RESOLUTION

New Tabernacle Church

WHEREAS, the congregation now occupying the church known as the New Tabernacle Church in Ariton, Coffee County, Alabama, no longer desires to retain its connectional relationship to this Annual Conference of The United Methodist Church and has expressed its desires relative thereto and,

WHEREAS, said congregation wishes to maintain the property herein described for its place of worship independent of The United Methodist Church under the name of the New Tabernacle Southern Methodist Church, and has offered to purchase said property for the purchase price of one thousand dollars ($1,000.00) and,

WHEREAS, in accordance with the requirements of the Discipline of The United Methodist Church, Section 2440(2), the presiding bishop of this Annual Conference and a majority of the district superintendents therein concur in the transfer of the title to said property on such basis;

NOW, THEREFORE, BE IT RESOLVED, by the Alabama-West Florida Annual Conference of The United Methodist Church that the following described real property be conveyed by the Dothan District of the Annual Conference to the New Tabernacle Southern Methodist Church upon payment of one thousand dollars ($1,000.00), to-wit:

> That property of the NE¼ of the NE¼ of Section 7, Township 6, Range 22 embracing 2 acres more or less and lying between the road leading from Rocky Head to Clintonville and the road leading from Cole's Mill Bridge to Ozark and being the same property conveyed to the Methodist Episcopal Church in Deed Book 2 at Page 119 in the Office of the Judge of Probate of Coffee County, Alabama, at Elba dated October 8, 1900 and recorded November 27, 1900.

FURTHER RESOLVED, that the chairman of the Dothan District Trustees be and hereby is authorized and directed to make said conveyance in accordance with the provisions of this resolution and execute all deeds and agreements in connection therewith.

Duly adopted this the 28th day of May, 1980, by the Alabama-West Florida Conference of The United Methodist Church meeting at Montgomery, Alabama.

Lloyd H. Kimbrough
Conference Secretary

PROPERTY RESOLUTION

The Bahoma United Methodist Church

WHEREAS, the Bahoma United Methodist Church was discontinued as a place of worship a number of years ago, and

WHEREAS, there have been a number of efforts over the past 25 years to establish regular times of worship without success, and

WHEREAS, there is no prospect of there being a regular congregation of The United Methodist Church, and

WHEREAS, the building is in an advanced state of deterioration, and is often used by transients, and

WHEREAS, there is an offer from Mr. Martin Vanderwerf, whose property adjoins these grounds on three sides, and

WHEREAS, this offer is equal to the fair market price,

NOW THEREFORE BE IT RESOLVED, that the Alabama-West Florida Conference of The United Methodist Church, in session at Huntingdon College on this the 28th day of May, 1980, do hereby authorize the Conference Board of Trustees to sell and to execute a deed for the said property.

BE IT FURTHER RESOLVED, that the net proceeds from the sale of this property be placed in the funds of the Marianna District Missions Cooperation to be used in assistance to the churches of the Marianna District as the Board of Directors of this corporation may direct.

The legal description of the property is as follows: "Beginning at the SE¼ of Section 23, Township 5, Range 13 West, running North 258 feet to the public road, thence in a Southwesterly direction 317 feet, thence 77 feet to the point of beginning, containing (1) one acre, more or less, in Washington County, Fla.

Lloyd H. Kimbrough
District Superintendent
The Marianna District
The United Methodist Church

I certify that the above resolution was approved by the Alabama-West Florida Annual Conference of The United Methodist Church in session at Huntingdon College, Montgomery, Alabama on May 28, 1980.

Lloyd H. Kimbrough
Conference Secretary

PROPERTY RESOLUTION

New Hope

WHEREAS: Mr. and Mrs. W.W. Briggs deeded to the trustees of the Powelton Circuit of the Methodist Episcopal Church, South, a piece of property forty-three (43) feet wide by seventy-five (75) feet deep, recorded in Deed Book 67, page 395, on December 12, 1911;

WHEREAS: The church which was known as "New Hope" on New Hope Road has been abandoned for many years and the Powelton Ciruit no longer exists;

WHEREAS: The Scenic Bay Baptist Church now joins the property on two sides (with a community cemetery on the third side) and has maintained the small frame structure for a number of years;

WHEREAS: The small size and location render the property of little value to The United Methodist Church;

WHEREAS: The Scenic Baptist Church of Pensacola desires to purchase said property:

NOW THEREFORE BE IT RESOLVED: That the Alabama-West Florida Conference of The United Methodist Church authorize the trustees of the Alabama-West Florida Conference to sell and execute a deed for said property at a price not less than $250.00, with the proceeds from the sale of the property to go to the Pensacola District Board of Missions and Church Extension, Inc., for the furtherance of their work within the district.

Henry E. Eddins, Superintendent
The Pensacola District
The United Methodist Church

I certify that the above resolution was approved by the Alabama-West Florida Annual Conference of The United Methodist Church in session at Huntingdon College, Montgomery, Alabama on May 28, 1980.

Lloyd H. Kimbrough
Conference Secretary

PROPERTY RESOLUTION

Glenn Chapel — Formerly Of Forest Home Charge

WHEREAS, The Glenn Chapel United Methodist Church, Butler Co. Alabama, formerly of the Forest Home Charge of The United Methodist Church of the Alabama-West Florida

Conference of The United Methodist Church, has been abandoned as a place of worship for many years, and

WHEREAS, there is no prospect of the church property being used by The United Methodist Church, and

WHEREAS, the church building on said property was removed many years ago, and

WHEREAS, there is a current offer for this property, approximately eight-tenths of one acre, equal to or better than current land prices in the area

NOW THEREFORE BE IT RESOLVED, that the Alabama-West Florida Conference of The United Methodist Church in session on May 28, 1980 authorize the trustees of the Alabama-West Florida Conference of The United Methodist Church to sell and execute a deed for the said Glenn Chapel United Methodist Church property in Butler County, Alabama,

BE IT FURTHER RESOLVED that the district superintendent of the Selma District, assigned by this annual conference of The United Methodist Church, shall provide the trustees of the Alabama-West Florida Conference of The United Methodist Church with the proper information of high bid and title transfer, and,

BE IT FURTHER RESOLVED that the proceeds for this sale be used by the Board of Missions and Church Extension of the Selma District for the repair and construction of churches within the bounds of the said Selma District.

John E. Vickers
District Superintendent
The Selma District
The United Methodist Church

I certify that the above resolution was approved by the Alabama-West Florida Annual Conference of The United Methodist Church in session at Huntingdon College, Montgomery, Alabama on May 28, 1980.

Lloyd H. Kimbrough
Conference Secretary

PROPERTY RESOLUTION

Shiloh Church — Formerly Of Pine Apple Charge

WHEREAS, the Shiloh Church, Wilcox Co. Alabama, formerly of the Pine Apple Charge of The United Methodist Church, has been abandoned as a place of worship for many years, and

WHEREAS, there is no prospect of the church property being used by The United Methodist Church, and

WHEREAS, the roof and a part of the building were blown off by a wind storm, and

WHEREAS, there is a current offer for this property, approximately one acre, equal to the better land prices of the area

NOW THEREFORE BE IT RESOLVED, that the Alabama-West Florida Conference of The United Methodist Church authorize the trustees of the Alabama-West Florida Conference of The United Methodist Church to sell and execute a deed for the said Shiloh Methodist Church property in Wilcox Co. Alabama, and

BE IT FURTHER RESOLVED that the district superintendent of the Selma District, assigned by this Annual Conference, shall provide the trustees of the Alabama-West Florida Conference of The United Methodist Church with the proper information of high bid and title transfer, and

BE IT FURTHER RESOLVED that the proceeds for this sale be used by the Board of Missions and Church Extension of the Selma District for the repair and construction of churches within the bounds of the said district.

John E. Vickers
District Superintendent
The Selma District
The United Methodist Church

I certify that the above resolution was approved by the Alabama-West Florida Annual Conference of The United Methodist Church in session at Huntingdon College, Montgomery, Alabama on May 28, 1980.

Lloyd H. Kimbrough
Conference Secretary

PROPERTY RESOLUTION

Gentry Chapel Methodist Church

Whereas, the Gentry Chapel Methodist Church has been abandoned as a place of worship for many years and the building removed, and

Whereas, there is no prospect of the property being used by The United Methodist Church,

NOW THEREFORE BE IT RESOLVED, that the Alabama-West Florida Conference of The United Methodist Church authorize the trustees of the Alabama-West Florida Conference to sell and execute a deed for said property, and

BE IT FURTHER RESOLVED, that the net proceeds from said sale be donated to the Selma District Board of Missions and Church Extension for the purpose of church extension.

The description of said property is as follows:

> That parcel of land beginning at a point one hundred and forty feet (140') Northwest of A.M. and J.C. Gentry' Store lot in the town of Vida, thence seventy yards (70) Northwest, thence Southwest seventy yards (70), thence Southeast seventy (70), thence Northeast seventy yards (70) to the point of beginning, containing one acre more or less, lying south of the Maplesville and Prattville Road, being a part of the Southwest quarter of Section 21, Township 19, Range 12.

John E. Vickers
District Superintendent
The Selma District
The United Methodist Church

I certify that the above resolution was approved by the Alabama-West Florida Conference of The United Methodist Church in session at Huntingdon College, Montgomery, Alabama on May 28, 1980.

Lloyd H. Kimbrough
Conference Secretary

RESOLUTION

Whereas, the Oakdale Mission was organized in Mobile in 1899 with the Rev. T.A. White as the first pastor, and

Whereas, for eighty-one years this congregation has faithfully served God and man in a way which all of us can certainly be proud, and

Whereas, in past action the Alabama-West Florida Conference authorized the conference trustees to transfer title of this property to the District Board of Missions & Church Extension of the Mobile District, Inc., and

Whereas, on February 24, 1980, the remaining members of this congregation had their last service of worship together, and paid in full all obligations of the church, and left a $2,000 special gift in memory of the Rev. A.D. Grissett, their former pastor, to be held in trust and used as seed money for a new United Methodist church to be built in the Mobile District,

Therefore, be it resolved that the Alabama-West Florida Conference in session this 28th day of May, 1980, express appreciation to God for the years of service of this congregation, and for the faith and love expressed in the gift of seed money for the beginning of a new church.

Lester H. Spencer
Mobile District Superintendent
Alabama-West Florida Conference
The United Methodist Church

I certify that the above resolution was approved by the Alabama-West Florida Conference of The United Methodist Church in session at Huntingdon College, Montgomery, Alabama on May 28, 1980.

Lloyd H. Kimbrough
Conference Secretary

RESOLUTION

Whereas, the congregation of the Plateau United Methodist Church has agreed that, with the meeting of the Annual Conference of the Alabama-West Florida Conference in May of 1980, they should cease to function as a church, the Mobile District Committee on Church Location gives thanks to God for the many years of service for this faithful congregation, and elects that the Alabama-West Florida Conference, in session at Huntingdon College in Montgomery, Alabama, on the 28th day of May, 1980, declare that the property has been abandoned, and authorize the conference trustees to transfer title of this property to the District Board of Missions & Church Extension of the Mobile District, Inc., in order that it might be sold and the proceeds go for purposes within the bounds of the Mobile District.

Lester H. Spencer
Mobile District Superintendent
Alabama-West Florida Conference
The United Methodist Church

I certify that the above resolution was approved by the Alabama-West Florida Conference of The United Methodist Church in session at Huntingdon College, Montgomery, Alabama on May 28, 1980.

Lloyd H. Kimbrough
Conference Secretary

RESOLUTION

Be it resolved that the Alabama-West Florida Conference in session at Huntingdon College, Montgomery, Alabama, May 25-28, 1980, authorize the appointment by the Conference Council on Ministries, after consultation with the bishop and district superintendents, of a Committee on the Ethnic Minority Fund. This committee shall not exceed eleven members and shall include a majority of the ethnic minority. Representatives from the Board of Education, Board of Ordained Ministry, Board of Missions and Commission on Religion and Race shall be included. A representative from the Council on Finance and Administration shall be *ex-officio*.

This committee shall have authority to investigate and authorize expenditures from this fund in keeping with the guidelines of the general church. Expenses of the committee shall be paid from this fund.

The executive director and staff of the Conference Council on Ministries shall make recommendations for projects to be funded by this Committee.

Signed: E.D. Ridgeway, Martin L. Goodson and others

RESOLUTION

Be it resolved that the Alabama-West Florida Conference in session at Huntingdon College, Montgomery, Alabama, May 25-28, 1980 authorize that the Missional Priority Funds raised during the quadrennium 1981-85 be divided, as authorized by the General Conference, with 30% remaining in the Alabama-West Florida Conference for designated projects determined by the appropriate committee.

C. Everett Barnes
Executive Director
Council on Ministries
Alabama-West Florida Conference

RESOLUTION

WHEREAS, Lloyd H. Kimbrough has served with distinction, diligence, constancy and efficiency as secretary and assistant secretary of the Alabama-West Florida Conference, The United Methodist Church, for a period of thirty years, and,

WHEREAS, he has fulfilled and met any and all the responsibilities as secretary with inestimable dedication and devotion far beyond the call of duty, and,

WHEREAS, his persistent patience and competence in the pursuit of accord, harmony, understanding and interpretation have brought integrity and unity to this body, and,

WHEREAS, his precisive insight into the intricacies of the many facets of our conference's far flung areas of involvement has produced order, concord and effectiveness to our endeavors, and,

WHEREAS, his noble and unselfish manifestation of excellence, honor and courtesy in the conduct of his office has radiated with such splendor so as to bring a greater measure of magnificence to this conference, and,

WHEREAS, after these many meaningful years of fruitful and faithful service as secretary of our conference, upon his retirement from the active ministry at this session of the Annual Conference, he will vacate this office on December 1, 1980.

NOW THEREFORE, be it resolved that at this the 1980 session of the Annual Conference, we, in common accord and unison, express our deepest appreciation, our heartfelt love and highest esteem for Lloyd H. Kimbrough who has proven himself to be a sincere and devoted Christian gentleman of the highest order and a giant among the greats of God's Kingdom in that he has completely and unstintedly given of himself in service to his Lord and his church with overwhelming disdain of any personal glory or gain but only to bring forth all praise, glory and honor to the One who gave His life that we might be one in His Church Triumphant now and forevermore.

Be it further resolved that, effective December 1, 1980, Lloyd Kimbrough be named Secretary Emeritus.

John Oscar Ellisor, Jr., President,
Cabinet

RESOLUTION

Assembly Ground Commission

Amendment

WHEREAS, the Alabama-West Florida Annual Conference of The Methodist Church in meeting assembled in Montgomery, Alabama, on the 28th day of May, 1958, did adopt a resolution of incorporation creating The Alabama-West Florida Assembly Ground Commission, Inc., more familiarly referred to as the Blue Lake commission; and,

WHEREAS, since the adoption of the said above-mentioned resolution, The Methodist Church has become The United Methodist Church and name changes have occurred also among its boards and agencies; and,

WHEREAS, it is desirable that certain changes be made in the said above-mentioned resolution in order that subsequent changes in the name of the denomination and/or of its boards and agencies will not necessitate amending the resolution and the certificate of incorporation;

NOW, THEREFORE, BE IT RESOLVED that wherever the words "The Methodist Church" appear in the said documents there shall be substituted therefor the words "The United Methodist Church or its successor body."

BE IT FURTHER RESOLVED that the paragraph numbered 5 of the said Resolution of Incorporation be amended by deleting the entire paragraph and substituting therefor the following:

"5. The corporation shall be controlled and governed by a Board of Trustees composed of not less than five and not more than twenty-four persons. Membership on the said Board of Trustees shall be in accordance with the provisions of the By Laws of the said corporation and of Article III of the Certificate of Incorporation."

BE IT FURTHER RESOLVED that paragraph number 6 of said Resolution of Incorporation be amended by deleting therefrom the following: "The Executive Secretary of the Board of Education shall serve as Ex-Officio member of the Board without vote," and also, "The President of the Conference Youth Fellowship during his term of office shall serve as Ex-Officio member of the Board without vote."

Adopted by the Alabama-West Florida Annual Conference in session at Montgomery, Alabama, this 28th day of May, 1980.

CERTIFICATION

THE STATE OF ALABAMA,
COVINGTON COUNTY.

I, Lloyd H. Kimbrough, Secretary of the Alabama-West Florida Annual Conference of The

United Methodist Church, do hereby certify that the above and foregoing is a true and correct copy of a resolution adopted by said Annual Conference in regular session on the campus of Huntingdon College, in Montgomery, Alabama, on the 28th day of May, 1980.

LLoyd H. Kimbrough
Secretary, Alabama-West Florida Annual
Conference of The United Methodist Church

Sworn to and subscribed before me this 17th day of June, 1980.
Patricia Robichaud
Notary Public

RESOLUTION

Whereas, the Alabama-West Florida Annual Conference has expressed its admiration for and appreciation to Bishop Carl J. Sanders for his outstanding leadership and significant contributions to the life and work of this conference,

Therefore, be it resolved that the Alabama-West Florida Conference does hereby name Bishop Carl J. Sanders an Honorary Member thereof, and does invite his full participation in the fellowship of the conference henceforth.

Be it further resolved that Bishop Sanders name be listed hereafter in our Conference Journal as an Honorary Member.

Paul Duffey

PERSONS GIVEN HONORABLE LOCATION BY THE ALABAMA-WEST FLORIDA CONFERENCE Since 1970

Allie M. Freeman	(Montgomery District)	1970
Brasher Van Miller	(Pensacola District)	1970
Jerry A. Tanton	(Marianna District)	1970
Gerald J. Wilson	(Montgomery District)	1970
John W. Slaughter	(Mobile District)	1971
Jerry M. Morris	(Marianna District)	1972
Allen Stoudermair AM	(Selma District)	1972
Charles Tommy Hess	(Montgomery District)	1973
Geary M. Rowell	(Marianna District)	1974
George W. Goggans	(Pensacola District)	1974
J. Eugene Pelt	(Marianna District)	1975
Donald E. Jones	(Pensacola District)	1977
Gerald E. Munday	(Pensacola District)	1977
Leon Fillingim, Jr.	(Montgomery District)	1978
Carl A. Carnley, Jr.	(Pensacola District)	1979
Fred H. Young AM	(Pensacola District)	1979

COMMITTEE ON HIGHER EDUCATION AND CAMPUS MINISTRY

To meet the request of Huntingdon College and to present that need to you, the members of the Alabama-West Florida Conference, your Committee on Higher Education and Campus Ministry has gone before the Council on Finance and Administration with a request of an amount equal to $2.75 per member for the Huntingdon Birmingham-Southern Fund for a total of $356,144.00 to be apportioned on the decimal formula for 1981.

We further recommend to the conference the division of all monies received in the apportionments from the local churches to the Huntingdon Birmingham-Southern Fund in

1981 be divided as follows: ninety percent (90%) for Huntingdon College and ten per cent (10%) for Birmingham-Southern College.

NOTE: Though this becomes a part of the reports of the Committee on Higher Education and Campus Ministry and the Council on Finance and Administration, it is included here as information. — Ed.

"POOL OF NAMES"

These recommendations are from the bishop and the Alabama-West Florida delegation to the Jurisdictional Conference to the 1980 session of the Annual Conference concerning persons to be placed in the pool of names from which the jurisdictional nominating committee may select persons for election to the general agencies of the church

A minimum of fifteen nominees are to be elected by the Annual Conference. Up to thirty may be nominated, provided there are no more than five (5) in each of the seven (7) categories. No nominee shall be listed in more than one category. Where possible, at least one clergy, one lay woman and one layman nominated shall have been delegated to the previous (1980) General Conference.

The following thirty persons, by category, are recommended to the 1980 Annual Conference.

(1) *Clergy (Including at least one woman)* Reba D. Wiley, Thomas Lane Butts, Lester Spencer, Billy F. Hall, R. Ralph Hendricks
(2) *Laywomen* Alice F. Lee, Sue Jones, Sue Byrd, Mary Ellen Bullard, Monza Wilson
(3) *Laymen* Jack J. Temple, G. Ray Jeffcoat, Foy Campbell, William G. Rish, Harry E. McDavid
(4) *Ethnic Minority Persons (At least one person from each ethnic minority)* E.D. Ridgeway (Black American man), Ms. Amanda Burton (Black American woman), Ben Sawada (Asian American), Raul Saenz (Hispanic American), Ms. Hazel Brice (Native American)
(5) *Youth (12-18)* Linda Laye, Stuart Dill, Debra Brown, Norman Walton
(6) *Young Adult (19-30)* Ms. Mariellen Sawada, Ms. Donna Morrisette, Gary Miller, Ms. Beth Harris
(7) *Persons with a Handicapping Condition* Norman G. Williams, Kenneth Cooper

Each nomination from the floor must be "in place of" one of the above thirty persons, taking care not to place more than five (5) persons in any one category.

Submitted by:

Carl J. Sanders
Presiding Bishop

Thomas Lane Butts
Designated Leader
of the Delegation

ALABAMA-WEST FLORIDA ANNUAL CONFERENCE

SOUTHEASTERN JURISDICTION THE UNITED METHODIST CHURCH

BISHOP CARL J. SANDERS

STATISTICAL TABLES

January 1, 1979 through December 31, 1979

Prepared Under the Direction of
Rev. Charles M. Langford, Conference Statistician

The District Reports Were Tabulated as Follows:

Andalusia District	Rev. Edward M. Cotten
Demopolis District	Rev. Gerald H. Maddox
Dothan District	Rev. W. Thad Chesser
Marianna District	Rev. John W. Bryan
Mobile District	Rev. Charles M. Langford
Montgomery District	Rev. Davis Y. Martin
Pensacola District	Rev. W. Herb Sadler, Jr.
Selma District	Rev. James W. Carpenter
Troy District	Rev. Bobby S. Holladay

Districts	9
Pastoral Charges	432
Churches	727
Total Members	129,507

BREAK-DOWN OF 1979 SALARIES IN CHURCHES WITH TWO OR MORE PASTORS

District and Church		Salary	Utilities	Travel Expense
ANDALUSIA DISTRICT: none				
DEMOPOLIS DISTRICT: none				
DOTHAN DISTRICT:				
Dothan, First Church	Pastor	$26,800	$1,200	$2,000
	Associate Pastor	13,400	1,200	2,000
Enterprise, First Church	Pastor	17,400	3,800	4,400
	Associate Pastor	7,100	1,000	2,400
MARIANNA DISTRICT:				
Panama City, First Church	Pastor	22,297	1,500	1,500
	Associate Pastors	22,058	3,000	3,000
MOBILE DISTRICT:				
Mobile, Dauphin Way	Pastor	25,300	2,353	1,500
	Associate Pastors	26,500	4,000	300
MONTGOMERY DISTRICT:				
Auburn, First Church	Pastor	21,600	1,000	1,800
	Associate Pastor	5,016	500	900
Montgomery, Dexter Avenue	Pastor	16,484	1,800	2,000
	Associate Pastor	3,525	—	—
Montgomery, First Church	Pastor	24,200	5,100	1,800
	Associate Pastors	36,760	5,100	4,600
Montgomery, Frazer Memorial	Pastor	21,800	2,500	3,200
	Associate Pastors	10,162	3,855	4,410
Montgomery, St. James	Pastor	19,329	1,700	1,700
	Associate Pastor	9,652	1,374	1,374
PENSACOLA DISTRICT:				
Bay Minette, First Church	Pastor	17,000	1,200	2,300
	Associate Pastor	5,826	1,200	—
Fort Walton Beach, First	Pastor	15,500	2,000	2,600
	Associate Pastor	8,800	1,800	2,400
Niceville	Pastor	15,590	1,740	4,120
	Associate Pastor	6,560	1,740	2,700
SELMA DISTRICT:				
Clanton, First Church	Pastor	15,500	2,000	4,000
	Associate Pastor	2,833	—	—
Selma, Church Street	Pastor	22,400	1,800	1,800
	Associate Pastor	11,400	900	1,200
TROY DISTRICT: none				

Statistical Table No. 1 — Part 1 Andalusia District

Church and Charge	Name of Pastor	Total Members Last Year	Confession of Faith	From Other U.M.C.	From Other Denominations	Removed by C.C. Action	To Other U.M.C.	To Other Denominations	Removed by Death	Total Members This Year	Average Atten. Sun. Service	Persons Baptized	Preparatory Members	Number on Constituency	Total Enrolled in Confirmation
		CHURCH MEMBERSHIP													
1. **Andalusia: First**	Ben Sawada	760	14	29	16	—	10	2	5	802	262	11	15	50	8
2. **Andalusia: West End**	B.L. Butler														
2-a Oak Grove		25	—	—	2	—	—	—	1	26	18	—	—	—	—
2-b Red Level		39	—	2	—	—	—	—	—	41	30	—	—	—	—
2-c West End		114	—	2	—	—	2	8	6	100	35	—	9	—	—
3. **Baker**	Richard Bennett	78	1	—	—	7	—	2	1	69	30	3	6	35	—
4. **Bermuda Circuit**	O.E. Murphree														
4-a Belleville		11	—	—	—	—	—	—	2	9	7	—	—	—	—
4-b Bermuda		131	—	—	—	—	1	—	1	129	65	—	11	36	—
4-c Owen's Chapel		15	—	—	—	—	—	—	1	14	11	—	—	—	—
5. **Bolling Circuit**	Zell G. Pope														
5-a Bolling		14	—	—	—	3	—	—	—	11	10	2	2	—	—
5-b Rhodes Chapel		10	—	3	—	—	—	—	1	12	13	—	—	—	—
6. **Brewton: Alco**	Thomas A. Bingham														
6-a Alco		135	—	2	—	8	9	—	—	120	41	—	4	5	—
6-b Pollard		56	—	—	—	1	—	—	5	50	25	—	4	5	—
7. **Brewton: Cedar Hill**	Douglas R. Seymour, Jr.														
7-a Cedar Hill		128	3	7	1	—	3	—	1	135	55	1	22	—	—
7-b Fidelis		37	—	—	—	—	—	—	—	37	20	—	—	—	4
8. **Brewton: East Brewton**	W. Earl Bridges	258	24	3	10	—	6	6	2	281	150	24	37	—	—
9. **Brewton: First**	David H. Chunn	419	9	32	9	—	17	—	4	448	176	4	46	25	9
10. **Castleberry**	Marcus J. Chandler														
10-a Castleberry		152	5	—	3	—	3	—	2	155	80	5	5	—	—
10-b Holly Grove		52	—	—	—	—	—	—	1	51	38	2	3	—	—
11. **Conecuh Circuit**	Thomas E. Smith														
11-a Centernary		34	1	—	—	—	—	—	1	34	30	1	—	—	—
11-b Hamden Ridge		43	2	—	—	—	1	—	1	43	30	2	—	—	—
11-c Mt. Pleasant		34	—	—	—	—	—	1	—	33	18	—	—	—	—
11-d Purnell		8	—	3	—	—	—	—	1	10	6	—	—	—	—
12. **Crestview: First**	James E. Savage	506	12	12	7	1	4	5	4	523	202	16	47	35	8
13. **Crestview: Friendship**	Harry B. Kemper	59	1	1	1	—	—	2	1	59	25	2	3	—	—
14. **Crestview: New Bethel**	Tommy Stringer	70	—	2	—	—	4	2	1	65	40	—	21	19	4
15. **Dozier Circuit**	Fred M. Folkes														
15-a Cameron's Chapel		59	2	—	—	—	—	2	1	58	40	—	5	—	—
15-b Dozier		33	—	2	—	—	1	—	—	34	30	2	—	—	—
15-c Oakey Streak		16	—	—	—	—	—	—	1	15	25	—	—	—	—
15-d Searight		15	—	—	—	—	—	—	—	15	17	—	—	—	—
16. **Elba**	Edward D. Henne														
16-a Elba		348	7	2	6	—	9	4	2	348	153	5	32	66	12
16-b Ham		17	—	—	—	—	—	2	—	15	12	—	—	5	—

Statistical Table No. 1 — Part 1 Continued Andalusia District

Church and Charge	Name of Pastor	CHURCH MEMBERSHIP													
		Total Members Last Year	Confession of Faith	From Other U.M.C.	From Other Denominations	Removed by C.C. Action	To Other U.M.C.	To Other Denominations	Removed by Death	Total Members This Year	Average Atten. Sun. Service	Persons Baptized	Preparatory Members	Number on Constituency	Total Enrolled in Confirmation
17. Evergreen Circuit	Michael B. Bledsoe														
17-a Baggett's Chapel		40	—	2	—	—	—	—	1	41	—	—	6	—	10
17-b Brownville		28	—	—	1	—	—	—	1	28	20	4	—	—	3
17-c Mt. Union		21	—	—	—	—	—	—	1	20	10	—	—	—	—
18. Evergreen: First	J. Joel Jones	415	—	6	4	1	3	1	2	418	135	2	40	—	—
19. Evergreen: St. Paul	Horatio J. Matthews														
19-a St. Paul		61	1	—	3	—	—	—	3	62	85	2	38	—	—
19-b Sandbar		4	—	—	—	—	—	—	—	4	10	—	—	—	—
19-c Shiloh		17	6	1	1	1	—	—	—	24	32	6	9	—	6
19-d Sparta Hill		41	1	2	—	—	—	—	—	44	50	—	39	—	—
20. Excel	William D. Davis	104	7	3	5	15	—	1	—	103	60	6	8	—	5
21. Florala	W. Keith Grantham														
21-a Christian Home		23	—	—	—	—	—	—	—	23	22	—	1	—	—
21-b Florala		190	—	6	1	—	—	—	2	195	95	4	10	—	—
21-c Hopewell		30	—	—	—	—	—	—	—	30	20	—	1	2	—
22. Frisco City	Robert G. Ross														
22-a Frisco City		185	1	2	7	7	9	7	7	165	90	2	—	—	—
22-b Mexia		54	—	—	1	3	—	—	1	51	25	—	—	—	—
23. Georgiana Circuit	Glen Higdon														
23-a Antioch		15	—	—	—	—	—	—	—	15	10	—	—	—	—
23-b Friendship		48	—	—	—	—	—	—	—	48	25	—	1	—	—
23-c New Prospect		13	—	—	—	—	—	—	—	13	12	—	—	—	—
23-d Wesley Chapel		46	—	—	—	—	—	1	2	43	20	—	2	—	—
24. Georgiana: First	Leonard L. Howell														
24-a Georgiana First		218	—	2	—	—	3	—	1	216	74	2	25	—	—
24-b Oak Grove		35	—	—	—	—	—	—	1	34	19	—	3	—	—
25. Kinston Circuit	David L. Bromstad														
25-a Corner Creek		40	—	—	—	—	1	—	1	38	25	—	—	—	—
25-b Kinston		61	—	2	—	—	2	—	1	60	40	2	7	7	—
25-c Piney Grove		34	1	—	—	—	1	—	—	34	22	—	—	—	—
26. May Creek Circuit	Porter B. Daniels														
26-a Dixie		20	—	—	—	—	—	—	—	20	20	—	—	—	—
26-b Douglas Chapel		17	—	—	—	—	—	—	—	17	12	—	—	—	—
26-c May Creek		57	4	—	—	—	—	—	—	61	35	4	—	12	—
27. McKenzie Circuit	Lunnie B. Capell														
27-a McKenzie		120	—	4	3	10	9	2	3	103	50	2	14	15	—
27-b New Home		34	—	—	—	—	—	—	1	33	20	—	2	—	—
27-c Vera Cruz		27	—	—	—	8	—	—	1	18	25	—	6	5	—

Statistical Table No. 1 — Part 1 Continued Andalusia District

Church and Charge	Name of Pastor	CHURCH MEMBERSHIP													
		Total Members Last Year	Confession of Faith	From Other U.M.C.	From Other Denominations	Removed by C.C. Action	To Other U.M.C.	To Other Denominations	Removed by Death	Total Members This Year	Average Atten. Sun. Service	Persons Baptized	Preparatory Members	Number on Constituency	Total Enrolled in Confirmation
28. Monroeville	Marcus H. Smith														
28-a Franklin		43	—	—	—	22	—	—	—	21	12	—	—	—	—
28-b Monroeville		687	30	14	4	82	26	10	15	602	242	6	33	67	34
29. Mt. Zion East	Lamont C. Rouse														
29-a Bethel, East		6	—	—	—	—	—	—	—	6	9	—	—	—	—
29-b Gantt		9	—	—	—	—	—	—	—	9	6	—	—	—	—
29-c Mt. Zion, East		142	—	—	—	2	—	2	2	136	71	4	17	—	—
30. Mt. Zion West	Lester Cassidy	81	3	2	—	—	—	1	1	84	37	3	2	—	—
31. Opp: County Line*	John C. Carmichael	7	—	—	—	—	5	—	2	—	5	—	—	—	—
32. Opp: First	John C. Carmichael	408	21	9	10	—	3	13	5	427	180	12	26	30	18
33. Opp: Friendship	TBS	24	4	—	—	—	—	—	3	25	—	—	—	—	—
34. Opp: Memorial	Claude W. Keenam														
34-a Macedonia		94	6	1	4	—	—	—	1	104	55	10	7	17	7
34-b Memorial		56	—	1	—	—	—	—	1	56	33	—	—	—	—
35. Repton Circuit	John A. Bland														
35-a Hartwood		36	3	1	1	—	1	—	—	40	40	4	4	—	—
35-b Repton		63	—	1	3	—	2	2	2	61	25	1	1	—	—
35-c Springhill		96	3	2	4	—	—	2	2	101	60	3	4	—	—
35-d Woodlawn		44	1	—	2	—	—	—	—	47	20	1	3	—	—
36. Samson	Earle H. Temple, Jr.	229	2	2	1	—	1	—	3	230	69	2	17	15	—
37. Sepulga Circuit	James C. Brown														
37-a Asbury		35	—	—	—	—	—	—	—	35	20	—	—	—	—
37-b Bethel, West		92	—	3	—	—	—	—	—	95	55	—	2	—	3
37-c Bethlehem		19	—	—	—	—	—	—	—	19	54	—	—	—	—
37-d Concord		6	—	—	—	—	—	—	—	6	10	—	—	—	—
37-e Jenkins Chapel		34	—	—	—	—	—	—	1	33	20	—	—	—	—
37-f Providence		129	—	—	—	—	—	—	3	126	125	—	16	—	25
38. Uriah Circuit	Keith B. Graham														
38-a Coley's Chapel		66	2	—	1	—	1	1	—	67	26	1	2	20	—
38-b Megargal		46	—	—	—	—	—	—	2	44	30	—	11	30	—
38-c Mineola		44	—	—	—	—	—	—	2	42	26	—	5	15	—
38-d Uriah		88	—	2	—	—	2	3	—	85	49	1	6	42	—
39. Wallace	John D. White, Sr.	35	—	—	—	2	—	—	2	31	25	—	—	—	—
40. District Membership		22	—	—	—	—	—	—	—	22	—	—	—	—	—
District Property		—	—	—	—	—	—	—	—	—	—	—	—	—	—
Conference Property		—	—	—	—	—	—	—	—	—	—	—	—	—	—
TOTAL		8315	177	170	111	173	139	82	122	8257	4061	164	564	558	156

*Church Closed

Statistical Table No. 1 — Part 2 Andalusia District

Church and Charge	CHURCH SCHOOL									U.M.M.		U.M.W.		PROPERTY AND OTHER ASSETS				
	Number of Leaders	Children	Youth	Adults	Church School Membership	Average Attendance	Ongoing Classes	Short-term classes	Members Joining Confession of Faith	Membership	Amount Paid	Membership	Amount Paid	Value of Church	Value of Parsonage	Value of Other Assets	Indebtedness Property	Indebtedness Current Expenses
1. Andalusia: First	39	92	65	230	426	223	74	123	8	25	204	41	72	811021	103500	10000	38827	—
2. Andalusia: West End																		
2-a Oak Grove	—	—	—	—	—	—	—	—	—	—	—	—	—	6600	—	—	—	—
2-b Red Level	3	3	1	22	29	—	—	—	—	—	—	—	—	22000	—	—	—	—
2-c West End	3	4	—	20	27	18	—	—	—	—	—	—	—	102000	20000	—	—	—
3. Baker	6	9	5	13	33	18	4	—	—	—	—	12	200	40000	30000	—	—	—
4. Bermuda Circuit																		
4-a Belleville	2	—	—	9	11	7	4	—	—	—	—	4	3	17000	—	—	—	—
4-b Bermuda	—	—	—	—	—	—	40	—	—	19	—	18	50	125000	30000	—	—	—
4-c Owen's Chapel	—	—	—	—	—	—	—	—	—	—	—	—	—	15000	—	—	—	—
5. Bolling Circuit																		
5-a Bolling	3	2	—	7	12	—	—	—	—	—	—	—	—	20000	—	2448	—	—
5-b Rhodes Chapel	4	—	1	9	14	10	—	—	—	—	—	—	—	13300	—	500	—	—
6. Brewton: Alco																		
6-a Alco	5	4	9	12	30	28	12	—	—	—	—	16	81	72000	37000	—	—	—
6-b Pollard	3	6	5	9	23	—	—	—	—	—	—	—	—	25000	5000	10000	—	—
7. Brewton: Cedar Hill																		
7-a Cedar Hill	10	16	15	36	77	67	—	24	1	—	—	—	—	122000	46000	12500	17618	—
7-b Fidelis	3	4	1	17	25	20	14	—	—	—	—	—	—	14000	—	—	—	—
8. Brewton: East Brewton	34	25	18	50	127	120	82	70	24	—	—	22	—	114000	70000	18000	—	—
9. Brewton: First	32	78	37	116	263	126	65	75	9	—	—	70	2546	634200	98700	17000	—	—
10. Castleberry																		
10-a Castleberry	15	14	9	35	73	55	35	25	—	—	—	24	—	130000	63000	—	—	—
10-b Holly Grove	4	8	5	20	37	20	5	5	—	—	—	6	—	50000	—	—	—	—
11. Conecuh Circuit																		
11-a Centernary	—	—	—	—	—	—	—	—	—	—	—	—	—	10000	—	—	—	—
11-b Hamden Ridge	4	11	8	12	35	31	—	—	—	—	—	—	—	23500	—	—	—	—
11-c Mt. Pleasant	2	—	2	14	18	—	—	—	—	—	—	—	—	22500	—	—	—	—
11-d Purnell	1	—	—	—	1	—	—	—	—	—	—	—	—	15500	—	—	—	—
12. Crestview: First	22	56	30	117	225	118	76	110	5	30	233	60	879	1015000	45000	73000	—	—
13. Crestview: Friendship	4	—	8	12	24	14	—	—	—	—	—	—	—	100000	—	—	—	—
14. Crestview: New Bethel	12	17	10	40	79	40	10	—	—	13	150	13	—	133000	23000	—	—	—
15. Dozier Circuit																		
15-a Cameron's Chapel	4	10	8	20	42	35	10	15	—	—	—	10	45	25000	—	—	—	—
15-b Dozier	3	9	8	22	42	30	—	12	—	—	—	5	20	30000	35000	—	—	—
15-c Oakey Streak	—	—	—	—	—	—	—	—	—	—	—	—	—	30000	—	—	—	—
15-d Searight	3	2	—	6	11	11	—	2	—	—	—	—	—	30000	—	—	—	—
16. Elba																		
16-a Elba	15	37	32	99	183	117	45	35	5	25	—	38	345	390000	79000	—	1500	—
16-b Ham	—	—	—	—	—	—	—	—	—	—	—	—	—	10800	—	—	—	—

Statistical Table No. 1 — Part 2 Continued Andalusia District

Church and Charge	CHURCH SCHOOL									U.M.M.		U.M.W.		PROPERTY AND OTHER ASSETS				
	Number of Leaders	Children	Youth	Adults	Church School Membership	Average Attendance	Ongoing Classes	Short-term classes	Members Joining Confession of Faith	Membership	Amount Paid	Membership	Amount Paid	Value of Church	Value of Parsonage	Value of Other Assets	Indebtedness Property	Indebtedness Current Expenses
17. Evergreen Circuit																		
17-a Baggett's Chapel	11	20	15	20	66	50	30	15	—	—	—	—	—	35000	—	—	—	—
17-b Brownville	3	4	1	10	18	12	—	—	—	—	—	—	—	15000	—	—	—	—
17-c Mt. Union	—	—	—	—	—	—	—	—	—	—	—	—	—	15000	—	—	—	—
18. Evergreen: First	15	22	17	75	129	97	33	5	—	25	1000	53	1914	359500	55000	—	—	—
19. Evergreen: St. Paul																		
19-a St. Paul	7	30	22	12	71	55	—	—	—	—	—	30	240	40000	—	—	5580	—
19-b Sandbar	—	—	—	—	—	—	—	—	—	—	—	—	—	850	—	—	—	—
19-c Shiloh	4	5	6	8	23	21	4	—	6	—	—	8	300	45000	—	—	—	—
19-d Sparta Hill	5	30	17	12	64	55	—	—	—	—	—	—	—	10000	—	—	—	—
20. Excel	20	10	13	19	62	45	15	57	5	—	—	21	52	90000	35600	—	—	—
21. Florala																		
21-a Christian Home	—	—	—	—	—	—	—	—	—	—	—	—	—	10000	—	—	—	—
21-b Florala	10	20	11	30	71	55	20	—	—	—	—	22	200	295000	118000	—	—	—
21-c Hopewell	3	4	4	12	23	13	—	—	—	—	—	—	—	20000	—	—	—	—
22. Frisco City																		
22-a Frisco City	12	35	15	71	133	70	35	10	1	15	—	28	160	125000	25000	—	—	—
22-b Mexia	5	6	2	16	29	15	—	9	—	—	—	—	—	25000	—	—	—	—
23. Georgiana Circuit																		
23-a Antioch	—	—	—	—	—	—	—	—	—	—	—	—	—	1500	—	—	—	—
23-b Friendship	6	5	11	21	43	30	20	—	—	—	—	5	—	27250	—	—	—	—
23-c New Prospect	—	—	—	—	—	—	—	—	—	—	—	3	—	5000	—	—	—	—
23-d Wesley Chapel	3	—	—	14	17	12	—	—	—	—	—	9	—	18200	—	—	—	—
24. Georgiana: First																		
24-a Georgiana First	12	30	16	37	95	54	12	39	—	—	—	33	760	195000	40000	—	29000	—
24-b Oak Grove	3	3	1	14	21	9	—	—	—	—	—	—	—	8000	—	300	—	—
25. Kinston Circuit																		
25-a Corner Creek	3	4	—	16	23	18	—	—	—	—	—	—	—	49000	—	—	—	—
25-b Kinston	6	7	5	38	56	30	—	13	—	—	—	9	14	47500	20000	—	8163	—
25-c Piney Grove	3	4	—	8	15	12	—	5	—	—	—	5	36	22850	—	—	—	—
26. May Creek Circuit																		
26-a Dixie	3	6	—	15	24	15	—	—	—	—	—	—	—	25000	—	2300	—	—
26-b Douglas Chapel	—	—	—	—	—	—	—	—	—	—	—	—	—	13000	—	—	—	—
26-c May Creek	4	6	7	8	25	20	9	—	—	—	—	—	—	54000	—	—	—	—
27. McKenzie Circuit																		
27-a McKenzie	8	20	4	24	56	23	—	—	—	—	—	10	210	101000	41000	—	2800	—
27-b New Home	4	6	4	10	24	14	14	—	—	—	—	—	—	11000	—	—	—	—
27-c Vera Cruz	—	—	—	—	—	—	—	—	—	—	—	—	—	4800	—	2000	—	—

Statistical Table No. 1 — Part 2 Continued Andalusia District

Church and Charge	CHURCH SCHOOL									U.M.M.		U.M.W.		PROPERTY AND OTHER ASSETS				
	Number of Leaders	Children	Youth	Adults	Church School Membership	Average Attendance	Ongoing Classes	Short-term classes	Members Joining Confession of Faith	Membership	Amount Paid	Membership	Amount Paid	Value of Church	Value of Parsonage	Value of Other Assets	Indebtedness Property	Indebtedness Current Expenses
28. Monroeville																		
28-a Franklin	—	—	—	—	—	—	—	—	—	—	—	—	—	6000	—	—	—	—
28-b Monroeville	29	92	48	215	384	219	48	16	30	30	100	44	338	750000	50000	—	10500	—
29. Mt. Zion East																		
29-a Bethel, East	—	—	—	—	—	—	—	—	—	—	—	—	—	—	—	—	—	—
29-b Gantt	—	—	—	—	—	—	—	—	—	—	—	—	—	2300	—	103	—	—
29-c Mt. Zion, East	16	24	6	44	90	43	24	14	—	16	—	16	112	79000	35000	3000	—	—
30. Mt. Zion West	5	5	11	10	31	20	—	—	3	—	—	—	—	41000	11000	—	3500	—
31. Opp: County Line*	—	—	—	—	—	—	—	—	—	—	—	—	—	10000	—	200	—	—
32. Opp: First	28	56	32	124	240	174	120	150	16	20	350	77	488	650000	70000	40000	52300	—
33. Opp: Friendship	3	3	3	9	18	12	—	—	—	—	—	—	—	13000	—	—	1500	—
34. Opp: Memorial																		
34-a Macedonia	7	18	2	14	41	32	6	6	4	—	—	—	—	26000	22000	—	—	—
34-b Memorial	6	4	2	33	45	29	8	—	—	—	—	10	—	120000	26000	—	—	—
35. Repton Circuit																		
35-a Hartwood	4	6	—	20	30	28	—	—	—	—	—	—	—	36000	—	—	—	—
35-b Repton	4	10	—	18	32	23	—	—	—	—	—	—	—	40000	30000	—	1500	—
35-c Springhill	8	33	12	28	81	65	—	15	3	—	—	—	—	71500	—	—	1400	—
35-d Woodlawn	3	5	1	12	21	15	—	8	—	—	—	—	—	8000	—	—	—	—
36. Samson	14	14	15	43	86	44	8	—	—	10	15	11	41	124500	36300	—	250	—
37. Sepulga Circuit																		
37-a Asbury	—	—	—	—	—	—	—	—	—	—	—	2	30	4000	—	—	—	—
37-b Bethel, West	5	10	6	14	35	25	—	—	—	—	—	10	—	25000	8000	1500	—	—
37-c Bethlehem	—	—	—	—	—	—	—	—	—	—	—	5	50	10000	—	1000	—	—
37-d Concord	—	—	—	—	—	—	—	—	—	—	—	—	—	3000	—	—	—	—
37-e Jenkins Chapel	—	—	—	—	—	—	—	—	—	—	—	—	—	10000	—	1000	—	—
37-f Providence	12	35	18	45	110	90	40	40	—	—	—	—	—	25000	—	800	—	—
38. Uriah Circuit																		
38-a Coley's Chapel	5	5	3	8	21	15	3	—	1	—	—	11	—	41500	—	14697	—	—
38-b Megargal	5	7	2	15	29	22	7	—	—	—	—	—	—	25000	—	2917	—	—
38-c Mineola	6	5	3	8	22	19	—	—	—	—	—	—	—	56500	—	3696	—	—
38-d Uriah	15	16	15	36	82	51	18	—	—	—	—	13	—	47800	26750	1989	4300	—
39. Wallace	6	7	5	6	24	15	—	—	—	—	—	—	—	16000	—	—	5500	—
40. District Membership	—	—	—	—	—	—	—	—	—	—	—	—	—	—	—	—	—	—
District Property	—	—	—	—	—	—	—	—	—	—	—	—	—	—	70000	1000	2000	—
Conference Property	—	—	—	—	—	—	—	—	—	—	—	—	—	—	140000	1722000	86805	—
TOTAL	567	1039	632	2139	4377	2774	950	898	121	228	2052	774	9186	8077971	1544850	1941950	273043	—

Statistical Table No. 2 — Part 1 Andalusia District

Church and Charge	LOCAL CHURCH EXPENDITURES									MINISTERIAL SUPPORT											CONNECT. FUNDS		
	Paid on Debt	Buildings and Improvements	Church School	Other Current Expenses	Benevolences Paid Directly	U.M.W.	Pastor Salary Paid	Utilities Paid	Expenses Paid	Pensions Apportioned	Pensions Paid	Dist. Supt. Apportioned	Dist. Supt. Paid	Episcopal Fund Apportioned	Episcopal Fund Paid	Equitable Salary Apportioned	Equitable Salary Paid	Temporary General Aid Apportioned	Temporary General Aid Paid	Pension Crusade	Interden. Cooperation Paid	General Adminis-tration Paid	Jurisdictional Administration Paid
1. **Andalusia: First**	6553	10049	29861	19889	188	777	16200	1400	2400	6120	6120	1692	1692	400	400	925	925	155	155	6645	92	133	142
2. **Andalusia: West End**																							
2-a Oak Grove	1100	120	1450	—	—	—	600	57	216	97	—	27	—	6	—	15	—	2	—	—	—	—	—
2-b Red Level	—	—	30	145	—	—	1160	260	400	182	182	50	50	12	12	28	28	5	—	100	—	—	—
2-c West End	—	—	505	1689	—	—	4848	680	1000	693	693	192	192	45	45	105	105	18	—	608	—	15	16
3. **Baker**	—	—	545	933	209	72	6260	1000	1500	632	632	175	175	41	41	96	96	16	—	280	—	—	—
4. **Bermuda Circuit**																							
4-a Belleville	—	1330	42	680	—	52	1100	300	400	169	169	47	47	11	11	26	26	4	4	—	3	4	4
4-b Bermuda	—	4160	986	1492	10	—	8320	600	1800	849	850	235	236	56	56	128	128	21	—	996	—	18	20
4-c Owen's Chapel	—	1000	377	328	—	—	750	—	—	81	81	22	22	5	5	5	12	2	—	249	—	2	5
5. **Bolling Circuit**																							
5-a Bolling	—	200	88	386	30	—	840	210	210	186	60	51	20	12	4	28	15	5	1	36	1	1	1
5-b Rhodes Chapel	—	—	50	458	—	—	480	—	480	80	80	22	22	5	5	12	12	2	—	—	—	2	2
6. **Brewton: Alco**																							
6-a Alco	—	28	1359	1925	—	—	6500	1150	1925	917	917	254	254	60	60	139	139	23	—	712	—	5	10
6-b Pollard	—	129	610	490	—	—	1272	—	660	324	324	90	90	21	31	49	49	8	—	150	—	7	8
7. **Brewton: Cedar Hill**																							
7-a Cedar Hill	4800	3613	1471	4145	99	—	8142	2620	2140	1081	1081	299	299	71	71	163	163	27	—	1090	—	—	—
7-b Fidelis	—	1097	29	376	—	—	650	30	300	126	126	35	35	8	8	19	19	3	—	21	—	—	—
8. **Brewton: East Brewton**	16226	3432	6640	1500	—	—	13500	800	1900	1764	1764	488	488	115	115	267	267	45	20	400	—	—	41
9. **Brewton: First**	12260	9029	40752	20556	—	1439	15700	2100	2400	4240	4240	1172	1172	277	277	641	641	107	107	9506	64	92	99
10. **Castleberry**																							
10-a Castleberry	—	2400	763	1700	—	—	7450	1200	3000	1019	1019	282	282	67	67	154	154	26	26	1318	15	22	24
10-b Holly Grove	—	500	350	850	—	—	3150	300	900	365	365	101	101	24	24	55	55	9	—	402	—	—	—
11. **Conecuh Circuit**																							
11-a Centernary	—	—	—	—	—	—	900	—	—	102	119	28	33	7	8	15	17	3	—	246	—	—	—
11-b Hamden Ridge	—	—	—	—	—	—	1440	—	—	179	179	49	49	12	12	27	27	5	—	100	—	—	—
11-c Mt. Pleasant	—	—	—	—	—	—	1440	—	—	146	146	40	40	10	10	22	22	4	—	280	—	—	—
11-d Purnell	—	—	—	—	—	—	780	—	—	71	71	20	20	5	5	11	11	2	2	136	1	2	2
12. **Crestview: First**	—	24528	4659	40713	1029	776	12500	2705	4000	4025	4025	1113	1113	263	263	608	608	102	102	6651	60	87	94
13. **Crestview: Friendship**	4166	37	320	1712	—	—	1400	1000	1200	406	406	112	112	27	27	61	61	10	10	480	6	9	9
14. **Crestview: New Bethel**	—	—	541	4987	—	125	5600	1300	1300	686	686	190	190	45	45	104	104	17	—	650	—	—	—
15. **Dozier Circuit**																							
15-a Cameron's Chapel	—	100	200	400	75	64	2000	285	285	254	254	70	70	17	17	38	38	6	6	298	4	5	3
15-b Dozier	—	300	200	150	100	—	2000	285	285	206	206	57	57	13	13	31	16	5	—	252	—	—	—
15-c Oakey Streak	—	2500	175	50	—	—	400	121	121	62	62	17	17	4	4	9	2	2	—	252	1	1	1
15-d Searight	—	—	600	100	50	—	400	121	121	73	73	20	20	5	5	11	11	2	—	80	—	—	—
16. **Elba**																							
16-a Elba	3600	8003	4708	21092	—	1038	13200	2550	2100	2821	2821	780	780	184	184	426	426	71	—	4387	—	—	—
16-b Ham	—	430	46	247	—	—	960	—	—	93	93	26	26	6	6	14	14	2	2	119	1	2	2

Statistical Table No. 2 — Part 1 Continued Andalusia District

Church and Charge	LOCAL CHURCH EXPENDITURES									MINISTERIAL SUPPORT											CONNECT. FUNDS		
	Paid on Debt	Buildings and Improvements	Church School	Other Current Expenses	Benevolences Paid Directly	U.M.W.	Pastor Salary Paid	Utilities Paid	Expenses Paid	Pensions Apportioned	Pensions Paid	Dist. Supt. Apportioned	Dist. Supt. Paid	Episcopal Fund Apportioned	Episcopal Fund Paid	Equitable Salary Apportioned	Equitable Salary Paid	Temporary General Aid Apportioned	Temporary General Aid Paid	Pension Crusade	Interden. Cooperation Paid	General Adminis-tration Paid	Jurisdictional Administration Paid
17. Evergreen Circuit																							
17-a Baggett's Chapel	—	—	—	—	—	—	3100	—	—	194	194	54	50	13	12	29	—	5	—	—	—	4	—
17-b Brownville	—	—	90	—	—	—	3000	—	—	146	70	40	40	10	10	22	22	4	—	—	—	3	—
17-c Mt. Union	—	—	—	—	—	—	600	—	—	72	—	20	—	5	—	11	—	2	—	—	—	—	—
18. Evergreen: First	—	4863	7172	24292	100	772	10406	2090	3550	2768	2768	765	765	181	181	418	418	70	25	2800	21	60	64
19. Evergreen: St. Paul																							
19-a St. Paul	1725	—	—	—	—	—	2000	—	400	318	318	88	88	21	21	48	48	8	5	362	8	7	7
19-b Sandbar	—	—	—	76	—	—	120	—	80	20	20	6	6	1	1	3	3	1	1	20	—	—	—
19-c Shiloh	—	—	140	2242	—	187	480	—	170	77	77	21	21	5	5	12	12	2	2	196	1	2	2
19-d Sparta Hill	—	—	74	240	—	—	660	—	240	140	140	39	51	9	9	21	21	4	4	142	2	3	3
20. Excel	—	1138	1983	2430	2590	250	11175	—	—	515	515	142	142	34	34	78	78	13	13	467	8	11	12
21. Florala																							
21-a Christian Home	—	—	—	81	—	—	—	—	780	83	42	23	12	5	5	13	13	2	1	134	1	2	2
21-b Florala	—	1405	287	2952	—	—	9900	3200	3400	1416	1416	391	391	93	93	214	214	36	36	1031	—	31	33
21-c Hopewell	—	100	—	86	—	—	686	452	350	151	151	42	42	10	10	23	23	4	4	205	2	3	4
22. Frisco City																							
22-a Frisco City	8800	495	2900	1218	126	220	9445	1000	1800	1156	1156	320	320	76	76	175	175	3	—	700	—	—	—
22-b Mexia	—	2876	420	65	—	—	1500	100	500	268	268	74	74	18	18	41	41	7	—	272	—	5	5
23. Georgiana Circuit																							
23-a Antioch	—	—	—	40	—	—	72	—	72	39	39	11	11	3	3	6	6	1	1	—	1	1	1
23-b Friendship	—	—	441	1335	200	—	640	—	640	209	209	58	58	14	14	32	32	5	—	500	—	5	5
23-c New Prospect	—	—	—	126	—	—	240	—	240	58	58	16	16	4	4	9	9	1	1	187	1	1	1
23-d Wesley Chapel	—	—	143	340	—	—	504	—	504	169	169	47	47	11	11	26	26	4	4	211	—	4	4
24. Georgiana: First																							
24-a Georgiana First	5000	300	2765	5260	421	409	9000	1500	1500	1611	1611	446	446	105	105	244	244	41	—	350	—	—	—
24-b Oak Grove	—	690	350	490	202	—	1740	—	—	193	145	53	40	13	10	29	22	5	4	—	2	3	3
25. Kinston Circuit																							
25-a Corner Creek	11888	—	120	394	25	—	1000	200	736	197	197	55	55	13	13	30	30	5	5	400	—	—	—
25-b Kinston	1824	691	671	1035	294	141	1654	300	950	333	333	92	92	22	22	50	50	8	—	410	3	5	5
25-c Piney Grove	—	2550	100	335	120	—	900	100	760	153	153	42	42	10	10	23	23	4	—	—	—	—	—
26. May Creek Circuit																							
26-a Dixie	—	—	—	275	—	—	300	40	500	51	102	14	28	3	6	8	16	1	1	118	1	1	1
26-b Douglas Chapel	—	—	—	266	—	—	300	60	600	109	90	30	24	7	7	16	10	3	—	110	—	2	3
26-c May Creek	—	—	801	222	—	—	700	500	1200	300	300	83	83	20	20	45	45	8	8	—	—	7	7
27. McKenzie Circuit																							
27-a McKenzie	—	—	350	453	—	497	4530	—	—	516	516	143	143	34	34	78	78	13	1	125	1	1	1
27-b New Home	—	—	203	707	206	—	846	—	—	110	110	31	31	7	7	17	17	3	—	325	—	2	3

Statistical Table No. 2 — Part 1 Continued Andalusia District

Church and Charge	LOCAL CHURCH EXPENDITURES									MINISTERIAL SUPPORT											CONNECT. FUNDS		
	Paid on Debt	Buildings and Improvements	Church School	Other Current Expenses	Benevolences Paid Directly	U.M.W.	Pastor Salary Paid	Utilities Paid	Expenses Paid	Pensions Apportioned	Pensions Paid	Dist. Supt. Apportioned	Dist. Supt. Paid	Episcopal Fund Apportioned	Episcopal Fund Paid	Equitable Salary Apportioned	Equitable Salary Paid	Temporary General Aid Apportioned	Temporary General Aid Paid	Pension Crusade	Interden. Cooperation Paid	General Adminis-tration Paid	Jurisdictional Administration Paid
28. Monroeville																							
28-a Franklin	—	—	—	260	—	—	1200	300	—	201	201	56	56	13	13	30	30	5	—	—	—	4	5
28-b Monroeville	6000	8359	23034	23927	1382	1865	16400	2000	2300	4707	4707	1302	1302	308	308	712	712	119	92	4287	56	102	109
29. Mt. Zion East																							
29-a Bethel, East	—	—	—	—	—	—	—	—	—	—	—	—	—	—	—	—	—	—	—	68	—	—	—
29-b Gantt	—	—	—	300	—	—	960	—	—	85	85	23	23	6	6	13	13	2	2	181	1	2	2
29-c Mt. Zion, East	—	2066	388	2025	—	64	9401	—	—	824	824	228	228	54	54	125	125	21	—	1505	—	—	—
30. Mt. Zion West	—	—	250	600	—	—	2100	900	1200	442	442	122	122	29	29	67	67	11	11	499	7	10	10
31. Opp: County Line*	—	—	—	30	—	—	150	—	—	36	36	10	10	2	2	5	5	1	1	25	1	1	1
32. Opp: First	14400	9500	4330	33880	960	1136	14452	1800	2000	3938	3938	1089	1089	257	257	595	595	99	99	3082	—	85	92
33. Opp: Friendship	500	2533	329	—	—	—	1020	—	—	46	46	13	13	3	3	7	7	1	1	—	1	1	1
34. Opp: Memorial																							
34-a Macedonia	—	3656	541	289	—	—	2700	—	—	332	332	92	92	22	22	50	50	8	8	1534	5	7	8
34-b Memorial	—	—	2016	—	—	—	4000	—	—	431	431	119	119	28	28	65	65	11	11	550	6	9	10
35. Repton Circuit																							
35-a Hartwood	—	—	385	90	—	—	2450	350	500	204	204	56	56	13	13	31	31	5	5	223	3	4	5
35-b Repton	500	—	450	400	—	—	1150	350	500	179	179	49	49	12	12	27	27	5	5	242	3	4	4
35-c Springhill	1700	—	1200	1500	—	—	3220	350	500	474	712	131	197	31	47	72	36	12	18	918	11	16	17
35-d Woodlawn	—	—	300	1000	—	—	1300	350	500	146	146	40	40	10	10	22	22	4	—	313	—	—	—
36. Samson	6322	800	543	2438	300	84	9900	1700	1200	1316	1316	364	364	86	86	199	199	33	—	1455	—	—	—
37. Sepulga Circuit																							
37-a Asbury	—	—	100	250	—	—	383	158	125	143	143	40	40	9	9	22	22	4	—	167	—	—	—
37-b Bethel, West	—	1712	150	744	—	—	651	558	400	284	284	79	79	19	19	43	43	7	—	335	—	—	—
37-c Bethlehem	—	1091	100	365	—	—	400	204	144	102	112	28	28	7	7	15	—	3	—	133	—	—	—
37-d Concord	—	—	200	31	—	—	141	53	47	44	24	12	6	3	1	7	3	1	—	—	—	1	1
37-e Jenkins Chapel	—	—	75	160	—	—	535	264	130	142	142	39	39	9	9	21	—	4	—	163	—	—	—
37-f Providence	—	—	100	500	—	—	1349	333	300	380	380	105	105	25	25	58	58	10	—	940	—	—	—
38. Uriah Circuit																							
38-a Coley's Chapel	—	1642	501	721	—	—	1640	328	460	321	321	89	89	21	21	48	48	8	—	225	—	—	—
38-b Megargel	—	—	563	482	158	—	1150	310	220	242	242	67	67	16	16	37	37	6	6	255	—	—	—
38-c Mineola	—	335	447	867	—	—	1180	398	330	244	244	67	67	16	16	37	37	6	—	508	—	—	—
38-d Uriah	—	3832	785	1629	—	103	3504	840	960	554	554	153	153	36	36	84	84	14	—	685	—	12	—
39. Wallace	250	—	—	572	—	—	1200	—	—	164	164	45	45	11	11	25	25	4	4	376	2	4	4
TOTAL	107614	124824	153154	245174	9507	10071	298576	42162	61831	55480	55298	15342	15322	3632	3637	8382	8220	1405	814	64241	396	832	918

*Church Closed

Statistical Table No. 2 — Part 2 Andalusia District

Church and Charge	CONNECT. FUNDS									BENEVOLENCES										
	Conference Adm. Paid	District Adm. Paid	District Missions Paid	World Service and Conf. Ben. Apportioned	World Service and Conf. Ben. Paid	Ministerial Education Paid	Black College Fund Paid	Missional Priorities Paid	Mass Communications Paid	General Advance Specials	Youth Service Fund	Special Day Offerings	Claimants Homes	Conf. Advance Specials	Higher Education	Wesley Foundations	Health and Welfare	Blue Lake	Mortgage Amortization	All Other Benevolences	GRAND TOTAL PAID
1. Andalusia: First	339	1319	417	5242	5242	1162	552	379	55	6303	321	350	258	1348	2874	374	3345	516	240	671	129686
2. Andalusia: West End																					
2-a Oak Grove	—	21	—	83	—	—	—	—	—	—	—	—	—	—	—	—	58	—	—	—	3622
2-b Red Level	—	39	11	156	—	—	—	—	—	—	—	—	—	—	—	—	117	—	—	—	2534
2-c West End	38	149	—	594	—	—	—	—	—	—	—	—	—	—	—	—	—	—	—	—	10583
3. Baker	20	136	—	542	316	—	—	—	—	—	—	—	16	—	—	25	111	31	—	135	12533
4. Bermuda Circuit																					
4-a Belleville	9	36	11	145	145	32	15	10	2	105	—	—	7	170	52	11	82	14	7	17	4897
4-b Bermuda	47	183	53	727	728	54	—	17	3	28	—	—	12	188	—	19	446	24	11	29	21514
4-c Owen's Chapel	5	18	—	70	70	15	—	—	1	35	—	—	3	5	25	5	51	7	3	8	3082
5. Bolling Circuit																					
5-a Bolling	4	25	5	159	49	11	5	3	1	—	—	—	2	—	17	4	1	8	3	2	2243
5-b Rhodes Chapel	4	8	5	69	69	15	—	—	—	—	—	—	3	—	55	5	11	7	3	8	1784
6. Brewton: Alco																					
6-a Alco	51	198	71	786	786	50	—	—	—	35	—	—	39	10	—	55	34	50	36	5	16404
6-b Pollard	18	70	11	277	150	61	—	—	—	40	—	45	14	276	—	8	787	27	5	16	5348
7. Brewton: Cedar Hill																					
7-a Cedar Hill	60	233	68	926	926	—	—	67	—	—	—	—	46	77	—	—	34	91	—	19	31355
7-b Fidelis	—	—	—	108	—	—	—	—	—	—	—	3	—	—	—	—	—	—	—	—	2694
8. Brewton: East Brewton	98	380	111	1511	1511	100	25	109	—	65	50	—	74	52	270	50	185	149	40	82	50444
9. Brewton: First	235	913	266	3632	3632	805	382	263	38	2811	202	793	179	689	2431	281	8917	358	166	428	144223
10. Castleberry																					
10-a Castleberry	56	220	—	872	872	193	92	63	9	20	—	—	43	949	312	67	728	86	40	103	23293
10-b Holly Grove	20	79	23	313	313	—	—	—	—	—	—	—	15	200	—	—	138	—	—	—	7785
11. Conecuh Circuit																					
11-a Centernary	—	22	15	87	104	—	—	—	—	20	—	—	—	5	—	—	13	—	—	—	1502
11-b Hamden Ridge	—	39	11	153	153	—	—	—	—	39	—	—	—	65	—	—	114	—	—	—	2228
11-c Mt. Pleasant	—	32	9	125	—	—	—	—	—	20	—	—	—	105	—	—	41	—	—	—	2145
11-d Purnell	4	15	9	61	61	13	—	—	1	24	—	—	3	5	22	5	26	6	3	25	1252
12. Crestview: First	223	867	253	3447	3447	100	25	249	36	1739	200	25	170	585	—	267	3005	339	158	173	115774
13. Crestview: Friendship	22	87	—	347	347	77	37	25	4	107	—	20	17	58	124	27	125	34	16	41	12123
14. Crestview: New Bethel	—	148	43	588	588	—	—	—	—	64	—	37	—	—	—	—	46	—	—	—	16454
15. Dozier Circuit																					
15-a Cameron's Chapel	7	55	8	217	100	25	10	4	2	32	—	—	10	—	37	8	145	21	5	15	4588
15-b Dozier	—	44	—	176	25	—	—	—	25	—	—	—	—	—	—	—	50	—	—	6	4014
15-c Oakey Streak	3	13	5	53	53	12	—	—	—	—	—	5	—	—	—	4	51	5	—	1	3859
15-d Searight	—	—	—	62	10	—	—	—	—	—	—	—	—	—	—	—	55	—	3	1	1650
16. Elba																					
16-a Elba	—	608	177	2416	1474	—	—	—	—	102	—	60	—	556	800	—	173	—	—	—	68839
16-b Ham	5	20	6	80	80	18	8	6	1	26	—	—	4	9	28	6	26	8	4	10	2213

Statistical Table No. 2 — Part 2 Continued Andalusia District

Church and Charge	CONNECT. FUNDS					BENEVOLENCES														
	Conference Adm. Paid	District Adm. Paid	District Missions Paid	World Service and Conf. Ben. Apportioned	World Service and Conf. Ben. Paid	Ministerial Education Paid	Black College Fund Paid	Missional Priorities Paid	Mass Communications Paid	General Advance Specials	Youth Service Fund	Special Day Offerings	Claimants Homes	Conf. Advance Specials	Higher Education	Wesley Foundations	Health and Welfare	Blue Lake	Mortgage Amortization	All Other Benevolences	GRAND TOTAL PAID
17. Evergreen Circuit																					
17-a Baggett's Chapel	11	42	—	166	166	—	—	—	—	—	—	—	—	—	—	—	25	—	—	—	3604
17-b Brownville	—	—	—	125	60	—	—	—	—	—	—	—	—	—	—	—	37	8	—	—	3340
17-c Mt. Union	—	—	—	62	—	—	—	—	—	—	—	—	—	—	—	—	—	—	—	—	600
18. Evergreen: First	153	597	100	2371	—	100	26	100	25	1219	20	108	117	313	—	50	599	50	108	1419	65451
19. Evergreen: St. Paul																					
19-a St. Paul	18	69	20	272	272	60	29	20	3	30	10	17	13	—	97	21	31	27	12	32	5770
19-b Sandbar	1	4	1	17	17	4	2	1	—	20	—	8	1	10	6	1	17	2	1	2	425
19-c Shiloh	4	17	5	66	66	15	7	5	1	10	—	3	3	10	24	5	18	6	3	7	3746
19-d Sparta Hill	8	30	9	119	119	26	13	9	1	20	10	15	—	—	43	9	18	6	5	15	1945
20. Excel	29	111	32	441	441	98	46	32	5	883	—	60	22	173	158	34	403	43	20	52	23488
21. Florala																					
21-a Christian Home	2	18	5	71	35	8	3	2	2	—	—	—	3	—	12	2	1	4	1	4	1175
21-b Florala	78	305	89	1213	1213	135	—	88	13	—	—	—	60	131	—	—	67	119	55	51	26793
21-c Hopewell	8	33	10	129	129	29	14	9	1	35	—	—	6	—	46	10	2	13	6	16	2485
22. Frisco City																					
22-a Frisco City	—	253	71	990	690	—	—	—	—	81	—	8	—	82	—	—	493	—	—	—	30109
22-b Mexia	15	42	10	230	230	—	—	3	1	—	—	22	8	142	—	14	123	10	11	4	6779
23. Georgiana Circuit																					
23-a Antioch	2	8	2	33	33	7	—	2	—	—	—	—	2	—	12	3	—	3	2	4	327
23-b Friendship	12	45	13	179	—	13	—	—	—	—	—	—	—	—	—	—	3	18	8	10	4201
23-c New Prospect	3	13	4	50	50	11	—	4	1	—	—	—	2	—	23	4	26	5	2	6	1038
23-d Wesley Chapel	9	37	11	145	120	32	—	—	—	—	—	—	7	—	20	—	37	14	7	5	2266
24. Georgiana: First																					
24-a Georgiana First	—	—	—	1380	400	—	—	—	—	5	—	22	—	70	—	—	336	—	—	—	29744
24-b Oak Grove	8	42	12	166	125	28	13	9	2	—	—	—	6	—	44	10	2	12	6	14	4034
25. Kinston Circuit																					
25-a Corner Creek	—	43	12	169	169	—	—	—	—	—	—	7	—	—	—	—	75	17	—	20	15406
25-b Kinston	18	72	21	285	285	40	—	—	—	99	—	31	14	134	—	10	154	28	13	6	9405
25-c Piney Grove	—	33	10	131	—	—	—	—	—	5	—	5	—	—	—	—	12	—	—	—	5158
26. May Creek Circuit																					
26-a Dixie	3	11	3	44	88	10	5	3	—	87	—	—	2	52	16	3	26	4	2	5	1709
26-b Douglas Chapel	6	24	5	93	60	5	—	5	—	36	—	—	—	39	—	7	26	—	—	11	1696
26-c May Creek	17	65	19	257	257	—	—	19	—	29	—	—	13	17	—	—	65	25	—	5	4424
27. McKenzie Circuit																					
27-a McKenzie	3	112	33	442	44	10	—	3	1	265	12	33	2	105	16	3	51	4	5	5	7437
27-b New Home	6	24	7	95	95	21	—	7	—	52	—	31	5	37	—	7	26	9	4	11	2799
27-c Vera Cruz	—	17	5	67	—	—	—	—	—	—	—	38	—	50	—	—	55	—	—	—	2944

Statistical Table No. 2 — Part 2 Continued Andalusia District

Church and Charge	CONNECT. FUNDS					BENEVOLENCES															
	Conference Adm. Paid	District Adm. Paid	District Missions Paid	World Service and Conf. Ben. Apportioned	World Service and Conf. Ben. Paid	Ministerial Education Paid	Black College Fund Paid	Missional Priorities Paid	Mass Communications Paid	General Advance Specials	Youth Service Fund	Special Day Offerings	Claimants Homes	Conf. Advance Specials	Higher Education	Wesley Foundations	Health and Welfare	Blue Lake	Mortgage Amortization	All Other Benevolences	GRAND TOTAL PAID
28. Monroeville																					
28-a Franklin	11	48	14	172	172	—	—	—	—	—	—	—	—	—	—	—	100	—	—	—	2414
28-b Monroeville	261	1015	296	4032	4568	672	319	220	33	7726	1311	25	198	1194	2082	234	3135	487	184	391	121293
29. Mt. Zion East																					
29-a Bethel, East	—	—	—	—	—	—	—	—	—	—	—	—	—	—	—	—	—	—	—	22	90
29-b Gantt	5	18	5	73	73	16	—	5	1	42	—	—	4	—	—	6	51	7	3	9	1820
29-c Mt. Zion, East	—	178	52	706	960	—	—	—	—	153	—	84	—	292	—	—	333	—	—	157	18889
30. Mt. Zion West	24	95	28	378	378	84	—	27	4	196	—	—	19	102	135	29	173	37	17	45	7640
31. Opp: County Line*	2	8	2	31	31	7	3	2	—	—	—	—	2	—	11	2	—	3	1	4	340
32. Opp: First	218	848	247	3373	3373	748	355	244	36	2744	—	327	166	1055	930	261	160	332	154	396	104289
33. Opp: Friendship	3	10	3	39	39	9	4	3	—	20	—	—	6	28	14	3	32	24	2	5	4660
34. Opp: Memorial																					
34-a Macedonia	18	72	21	284	284	63	30	21	3	20	—	—	14	105	102	22	54	28	13	6	10120
34-b Memorial	24	93	—	369	50	40	—	27	—	20	—	23	18	42	—	—	46	36	—	8	7672
35. Repton Circuit																					
35-a Hartwood	11	44	13	175	175	39	18	13	2	—	—	—	9	100	62	14	23	17	8	4	4871
35-b Repton	10	39	11	153	153	34	16	6	2	110	—	—	5	35	55	12	47	15	7	508	4940
35-c Springhill	39	103	60	406	451	90	65	44	207	2	—	—	30	—	218	47	109	60	29	629	12625
35-d Woodlawn	—	32	9	125	—	10	5	9	—	—	—	—	—	21	45	—	10	5	—	—	4127
36. Samson	—	284	—	1127	100	—	—	—	—	27	—	20	—	—	—	—	173	—	—	—	27311
37. Sepulga Circuit																					
37-a Asbury	8	31	9	123	20	—	—	—	—	—	—	—	6	—	—	—	—	—	—	—	1471
37-b Bethel, West	—	62	18	243	112	—	—	—	—	—	—	—	—	25	—	—	—	—	—	—	5192
37-c Bethlehem	—	22	6	88	88	—	—	—	—	—	—	—	—	—	—	—	—	—	—	—	2700
37-d Concord	2	9	3	37	20	—	—	—	—	—	—	—	—	—	—	—	—	—	—	—	542
37-e Jenkins Chapel	21	31	9	122	65	—	—	—	—	—	—	—	—	25	—	—	—	—	—	—	1668
37-f Providence	21	30	—	326	100	—	—	—	—	—	—	—	—	100	—	—	75	—	—	—	4416
38. Uriah Circuit																					
38-a Coley's Chapel	18	69	—	275	140	50	—	—	—	—	—	—	14	—	—	—	34	27	—	—	6348
38-b Megargal	13	20	—	207	50	—	—	—	—	—	—	—	10	—	20	16	60	20	9	9	3733
38-c Mineola	—	53	—	209	—	—	—	—	—	—	—	—	—	—	—	—	28	—	—	—	4510
38-d Uriah	31	119	—	474	175	—	—	—	5	203	—	—	23	165	—	—	167	—	—	—	14065
39. Wallace	9	35	10	140	140	31	15	10	1	—	—	—	7	100	50	11	542	14	6	17	3655
TOTAL	2431	11412	2913	47519	38132	5288	2139	2147	528	25754	2136	2225	1732	10106	11288	2071	26995	3320	1447	5709	1360364

Statistical Table No. 1 — Part 1 Demopolis District

Church and Charge	Name of Pastor	Total Members Last Year	Confession of Faith	From Other U.M.C.	From Other Denominations	Removed by C.C. Action	To Other U.M.C.	To Other Denominations	Removed by Death	Total Members This Year	Average Atten. Sun. Service	Persons Baptized	Preparatory Members	Number on Constituency	Total Enrolled in Confirmation
		CHURCH MEMBERSHIP													
1. **Akron: First-Flatwoods**	J. Wayne Helms														
1-a Akron First		30	—	—	—	—	—	—	—	30	10	—	—	—	—
1-b China Grove		7	—	—	—	—	—	—	—	7	20	—	—	—	—
1-c Flatwoods		18	—	—	—	—	—	—	—	18	12	—	—	—	—
2. **Akron Circuit**	Holiday Rancher														
2-a Clark Chapel		6	—	—	—	—	—	—	—	6	20	—	1	3	1
2-b Jackson Chapel		76	8	—	1	—	—	—	1	84	—	4	—	—	—
2-c Johnson Hill		18	3	—	—	—	—	1	—	20	10	3	3	—	—
2-d St. Matthew		80	—	—	—	—	—	1	—	79	—	—	—	—	—
3. **Allen**	Daniel W. Rhodes														
3-a Allen		19	—	—	—	—	—	—	1	18	—	—	—	—	—
3-b Gainestown		24	—	—	—	—	—	—	3	21	—	—	—	—	—
3-c Gosport		17	—	—	—	—	1	—	—	16	—	—	—	—	—
3-d Perry Chapel		41	1	2	—	—	—	—	—	44	—	—	—	—	—
3-e Walker Springs		27	—	—	—	—	—	—	3	24	—	—	—	—	—
4. **Bashi**	Lister B. Grant														
4-a Bashi		46	—	1	1	—	2	—	3	43	—	—	—	—	—
4-b Creel's Chapel		41	1	1	—	12	—	3	—	28	29	1	1	—	1
4-c Evan's Chapel		26	—	—	—	1	—	—	1	24	8	—	—	—	—
5. **Butler**	R. Millard Spikes														
5-a Butler		332	8	6	1	—	4	—	3	340	120	10	28	10	8
5-b New Lusk		17	—	—	2	—	—	—	—	19	25	4	4	—	—
6. **Butler Circuit**	Levi D. Knox														
6-a St. Mary		102	1	—	—	—	—	—	2	101	84	—	—	—	—
6-b St. Paul		26	—	—	—	—	—	—	—	26	—	—	—	—	—
6-c Wesley Chapel		52	—	—	—	—	—	—	4	48	38	—	—	—	—
7. **Coatopa**	Rosemary F. Ritter														
7-a Bellamy*		14	—	—	—	—	5	9	—	—	—	—	—	—	—
7-b Belmont		23	—	—	—	—	—	—	—	23	18	—	—	—	—
7-c Brewersville		37	3	6	—	—	—	—	—	46	50	—	—	—	—
7-d Whitfield		7	—	—	—	—	—	—	—	7	10	—	—	—	—
8. **Coffeeville**	J. Hugh Collins														
8-a Campbell		16	—	—	—	—	—	—	2	14	12	—	—	—	—
8-b Coffeeville		70	—	2	—	20	—	—	1	51	25	—	—	—	—
8-c Salitpa		23	—	—	—	9	—	—	—	14	7	—	—	—	—
8-d Union Chapel		38	—	—	—	6	—	—	1	31	16	—	—	—	—
9. **Coke's Chapel**	Marshall G. Ford	39	3	1	—	3	1	—	1	38	18	1	1	1	—
10. **Demopolis**	Walter M. Albritton, Jr.	841	11	11	9	—	21	5	7	839	262	16	70	40	15

Statistical Table No. 1 — Part 1 Continued Demopolis District

Church and Charge	Name of Pastor	Total Members Last Year	Confession of Faith	From Other U.M.C.	From Other Denominations	Removed by C.C. Action	To Other U.M.C.	To Other Denominations	Removed by Death	Total Members This Year	Average Atten. Sun. Service	Persons Baptized	Preparatory Members	Number on Constituency	Total Enrolled in Confirmation
		CHURCH MEMBERSHIP													
11. Eutaw	William H. Barry														
11-a Eutaw		192	2	1	—	—	2	2	4	187	78	1	29	—	20
11-b Lambuth Memorial		132	—	—	—	—	1	—	2	129	62	—	2	—	—
11-c Salem		20	—	—	—	—	—	—	—	20	15	—	—	—	—
12. Eutaw Circuit	T. E. Hamby														
12-a Mt. Sinai		76	1	1	—	—	—	—	2	76	95	2	16	—	—
12-b St. Paul		58	—	—	3	—	—	—	1	60	65	4	15	—	—
12-c Springfield		57	—	—	—	—	—	1	1	55	45	2	12	—	—
13. Gainesville	William R. Crutchfield														
13-a Emelle		37	—	—	—	—	—	—	1	36	40	—	—	—	—
13-b Epes		35	—	—	—	—	—	—	1	34	—	—	—	—	—
13-c Gainesville		9	—	—	—	—	—	—	—	9	18	—	—	—	—
13-d Sardis		33	2	—	—	—	—	—	—	35	28	2	—	—	—
14. Gastonburg	James L. Waters														
14-a Gastonburg		62	—	—	—	—	—	—	2	60	35	—	6	—	—
14-b Magnolia		76	—	—	—	—	—	—	—	76	36	—	14	—	—
15. Geiger: First	Elmer Dunnavant	72	—	—	—	—	—	—	2	70	28	—	5	—	—
16. Geiger Circuit	Earl C. Portis														
16-a Mt. Moriah		31	—	—	—	—	—	—	—	31	10	—	6	—	—
16-b Oak Grove		51	—	—	—	—	—	—	1	50	35	—	9	—	—
16-c St. Paul #2		18	—	—	—	—	—	—	—	18	—	—	—	—	—
16-d Soul Chapel		43	1	—	—	—	—	—	1	43	32	2	12	—	—
17. Gilbertown	Douglas L. Golden	76	2	4	5	—	2	—	—	85	42	3	14	16	3
18. Greensboro	H. Stanley Mullins														
18-a Greensboro		527	1	1	2	—	5	1	4	521	190	2	55	55	2
18-b Havana		69	—	—	—	1	—	1	1	66	24	—	—	—	—
19. Grove Hill	Jesse R. Evans														
19-a Grove Hill		306	—	2	—	—	5	—	3	300	85	1	20	—	—
19-b Hebron		13	—	—	—	—	—	1	1	11	4	—	—	—	—
20. Jackson: First	Billy F. Hall														
20-a First		662	23	18	4	—	18	4	8	677	250	12	59	—	—
20-b Wesley Chapel		30	—	—	—	—	—	—	1	29	—	—	—	—	—
21. Jackson: McCann's Chapel	W. Jean Spikes														
21-a McCann's Chapel		181	9	3	1	—	1	1	1	191	130	9	14	—	7
21-b Union		10	—	—	—	—	—	—	—	10	12	—	—	—	—
21-c Whatley		17	—	—	—	—	—	—	—	17	—	—	—	—	—
22. Linden	Joseph E. Bates														
22-a Jefferson		57	1	—	—	—	—	2	—	56	40	1	6	5	1
[illegible]		361	5	—	1	—	13	4	1	349	123	5	28	20	7

JOURNAL of the ALABAMA-WEST FLORIDA CONFERENCE
Statistical Table No.

Statistical Table No. 1 — Part 1 Continued Demopolis District

Church and Charge	Name of Pastor	CHURCH MEMBERSHIP													
		Total Members Last Year	Confession of Faith	From Other U.M.C.	From Other Denominations	Removed by C.C. Action	To Other U.M.C.	To Other Denominations	Removed by Death	Total Members This Year	Average Atten. Sun. Service	Persons Baptized	Preparatory Members	Number on Constituency	Total Enrolled in Confirmation
23. Lisman	Kathryn B. Gatewood														
23-a Bethel		18	—	—	—	—	—	1	1	16	12	—	—	5	—
23-b Christopher's Chapel		36	—	—	—	—	—	—	—	36	12	—	2	4	—
23-c Halsell		13	—	—	—	—	—	—	1	12	7	—	2	1	—
23-d Lisman		67	—	—	—	—	3	1	—	63	8	—	1	5	—
23-e Pushmataha		25	—	—	—	—	—	—	2	23	12	—	2	17	—
24. Livingston	Charles M. Langford	236	3	10	5	—	17	—	1	236	80	5	30	35	—
25. Lower Peach Tree	Morris O. Ingram														
25-a Cane Creek		51	—	—	—	—	—	—	—	51	—	—	—	—	—
25-b Half Acre		7	—	—	—	—	—	—	—	7	—	—	—	—	—
25-c Lower Peach Tree		33	—	—	—	—	—	2	1	30	—	—	—	—	—
26. Marion	Asa Boozer	538	4	6	5	—	9	2	10	532	220	7	46	—	—
27. Marion Circuit	James Howard														
27-a Antioch		22	—	—	—	—	—	—	—	22	10	—	—	—	—
27-b Simpson Chapel		53	—	—	—	—	—	—	—	53	37	—	15	—	—
27-c Zion Chapel		135	4	—	—	—	—	—	—	139	107	4	29	2	—
28. Melvin	E. Madoc Thomas														
28-a Brightwater		112	—	—	—	—	—	—	—	112	22	—	—	—	—
28-b Melvin		42	1	—	1	5	—	—	2	37	22	—	2	—	2
28-c Toxey		37	—	—	—	—	5	—	—	32	11	—	—	—	—
29. Moundville	Gerald H. Maddox														
29-a Moundville		323	1	8	—	—	2	1	5	324	133	3	28	39	—
29-b Stewart		72	1	2	1	—	—	—	1	75	48	1	8	7	5
30. Mt. Hermon	Woodrow W. Crews														
30-a Liberty		8	—	—	—	—	—	—	—	8	10	—	—	—	—
30-b Mt. Carmel		38	—	—	—	2	—	—	—	36	16	—	—	—	—
30-c Mt. Hermon		95	1	—	—	—	1	10	2	83	50	—	—	—	—
30-d Pleasant Valley		63	—	—	—	—	—	3	3	57	40	—	—	—	—
30-e Ramey's Chapel		28	—	—	—	—	—	—	—	28	12	—	—	—	—
31. Oak Grove Circuit	James A. Anthony														
31-a Marietta		18	—	—	1	—	—	—	1	18	12	—	—	—	—
31-b Oak Grove		143	10	—	—	2	2	2	3	144	100	5	20	10	10
31-c Shiloh		11	—	—	—	—	—	—	—	11	3	—	—	—	—
32. Pine Hill	J. Wilson Smack														
32-a Arlington		56	1	2	1	—	—	—	3	57	32	1	5	—	—
32-b Kimbrough		21	3	—	1	—	—	—	—	25	20	3	4	—	—
32-c Pine Hill		53	2	—	—	—	4	—	2	49	36	3	4	—	—
32-d Wesley Chapel		143	—	—	2	—	1	2	3	139	50	—	7	—	—

Statistical Table No. 1 — Part 1 Continued Demopolis District

CHURCH MEMBERSHIP

Church and Charge	Name of Pastor	Total Members Last Year	Confession of Faith	From Other U.M.C.	From Other Denominations	Removed by C.C. Action	To Other U.M.C.	To Other Denominations	Removed by Death	Total Members This Year	Average Atten. Sun. Service	Persons Baptized	Preparatory Members	Number on Constituency	Total Enrolled in Confirmation
33. Silas	Paul D. Wolfe														
33-a Aquilla		49	—	—	—	—	—	—	—	49	22	—	1	—	—
33-b Providence		32	2	—	—	—	—	—	2	32	12	—	1	—	—
33-c Silas		49	—	—	—	—	—	—	—	49	19	—	—	—	—
34. South Choctaw Circuit	James W. Hinson														
34-a Barrytown		12	—	—	—	—	—	—	—	12	10	—	—	—	—
34-b Bladon Springs		12	—	2	—	—	—	—	2	12	16	—	—	—	—
34-c Cullomberg		21	—	—	—	—	—	—	—	21	7	—	—	—	—
34-d Pleasant Hill		18	—	—	—	—	2	1	—	15	—	—	—	—	—
35. Sweet Water	Olin L. Rowe														
35-a Camp Ground		60	—	4	—	—	—	—	1	63	—	1	3	—	—
35-b Paynes Chapel		20	—	—	—	—	—	—	—	20	—	—	—	—	—
35-c Sweet Water		83	—	—	1	—	—	—	2	82	—	1	5	—	—
36. Thomaston	Joseph A. Hollaway, II														
36-a Dayton		29	—	—	3	—	—	—	—	32	28	2	2	—	—
36-b Dixons Mill		8	—	—	—	—	—	—	1	7	36	—	—	—	—
36-c Myrtlewood		38	—	—	—	—	—	—	1	37	21	—	—	—	—
36-d Old Springhill		55	—	1	—	—	—	—	1	55	28	—	—	—	—
36-e Thomaston		111	7	1	—	—	1	—	1	117	45	7	—	—	—
37. Thomasville	Ernest M. Andress														
37-a Liberty		6	—	—	—	—	—	—	1	5	11	—	—	—	—
37-b Thomasville		386	2	12	7	11	13	1	4	378	154	6	24	12	3
38. Trinity	Danny Doss														
38-a Pelham		26	—	—	—	—	—	2	1	23	15	—	—	4	—
38-b Trinity		120	1	1	—	—	—	—	1	121	37	1	—	20	—
39. Uniontown	Garry D. Williams														
39-a Faunsdale		14	1	—	—	—	—	—	—	15	32	—	3	7	—
39-b Hobson Bethel		46	—	—	—	—	—	—	—	46	45	—	—	—	—
39-c Uniontown		100	—	—	1	—	—	—	1	100	32	—	2	—	—
40. York	Charles B. Craddock														
40-a Chestnut Grove		6	1	—	—	—	—	—	—	7	10	—	—	—	—
40-b York		179	7	—	—	—	—	1	5	180	93	8	11	46	3
41. District Membership		14	—	—	—	—	—	—	—	14	—	—	—	—	—
District Property		—	—	—	—	—	—	—	—	—	—	—	—	—	—
Conference Property		—	—	—	—	—	—	—	—	—	—	—	—	—	—
TOTAL		9415	138	109	59	72	141	65	136	9307	4111	143	687	364	88

Statistical Table No. 1 — Part 2 Demopolis District

Church and Charge	CHURCH SCHOOL									U.M.M.		U.M.W.		PROPERTY AND OTHER ASSETS				
	Number of Leaders	Children	Youth	Adults	Church School Membership	Average Attendance	Ongoing Classes	Short-term classes	Members Joining Confession of Faith	Membership	Amount Paid	Membership	Amount Paid	Value of Church	Value of Parsonage	Value of Other Assets	Indebtedness Property	Indebtedness Current Expenses
1. Akron: First-Flatwoods																		
1-a Akron First	—	—	—	—	—	—	—	—	—	—	—	—	—	6500	—	—	—	—
1-b China Grove	—	—	—	—	—	—	—	—	—	—	—	—	—	2500	—	—	—	—
1-c Flatwoods	2	3	—	10	15	9	—	—	—	—	—	—	—	1200	—	—	—	—
2. Akron Circuit																		
2-a Clark Chapel	6	—	1	6	13	6	—	—	1	—	—	—	—	8000	—	—	—	—
2-b Jackson Chapel	4	7	9	—	20	30	—	—	4	—	—	9	—	26000	—	—	—	—
2-c Johnson Hill	2	5	7	—	14	9	—	—	3	—	—	7	—	49000	—	—	—	—
2-d St. Matthew	4	7	8	—	19	15	—	—	—	—	—	8	—	28000	—	—	—	—
3. Allen																		
3-a Allen	—	—	—	—	—	—	—	—	—	—	1200	—	—	24000	30500	—	—	—
3-b Gainestown	—	—	—	—	—	—	—	—	—	—	—	—	—	11600	—	—	—	—
3-c Gosport	—	—	—	—	—	—	—	—	—	—	—	—	—	11000	—	—	—	—
3-d Perry Chapel	—	—	—	—	—	—	—	—	—	—	1350	—	—	19000	—	—	—	—
3-e Walker Springs	—	—	—	—	—	—	—	—	—	—	500	—	—	13600	—	—	—	—
4. Bashi																		
4-a Bashi	5	7	—	18	30	18	6	—	—	—	—	8	25	4900	5400	—	—	—
4-b Creel's Chapel	5	8	3	16	32	20	17	—	1	—	—	—	—	23500	—	—	—	—
4-c Evan's Chapel	1	—	—	9	10	6	4	—	—	—	—	—	—	16500	—	—	—	—
5. Butler																		
5-a Butler	20	56	22	85	183	102	—	—	8	—	—	20	7397	455000	57500	2000	24258	—
5-b New Lusk	4	12	3	14	33	25	—	—	—	—	—	—	—	5000	—	3510	—	—
6. Butler Circuit																		
6-a St. Mary	5	42	22	28	97	56	—	—	—	—	—	14	300	100000	—	—	18000	—
6-b St. Paul	3	15	10	13	41	31	—	—	—	—	—	8	100	18500	—	—	1373	—
6-c Wesley Chapel	4	21	12	18	55	39	—	—	—	—	—	11	200	20000	2000	5000	—	—
7. Coatopa																		
7-a Bellamy*	—	—	—	—	—	—	—	—	—	—	—	—	—	—	—	—	—	—
7-b Belmont	—	—	—	—	—	—	—	—	—	—	—	—	—	21000	—	—	—	—
7-c Brewersville	5	3	10	26	44	25	15	—	—	—	—	10	60	10000	—	5000	—	—
7-d Whitfield	—	—	—	—	—	—	—	—	—	—	—	—	—	17500	—	—	—	—
8. Coffeeville																		
8-a Campbell	—	—	—	—	—	—	—	—	—	—	—	—	—	10000	—	—	—	—
8-b Coffeeville	6	6	4	10	26	20	10	30	—	—	—	5	50	35000	25000	—	—	—
8-c Salitpa	—	—	—	—	—	—	—	—	—	—	—	—	—	50000	—	—	—	—
8-d Union Chapel	6	3	2	10	21	16	8	—	—	—	—	6	50	25000	—	—	—	—
9. Coke's Chapel	5	1	1	14	21	16	—	—	1	—	—	—	—	25000	—	2000	—	—
10. Demopolis	31	109	57	195	392	240	150	130	6	60	1900	106	2766	1081500	75000	500	162000	—

Statistical Table No. 1 — Part 2 Continued Demopolis District

Church and Charge	CHURCH SCHOOL									U.M.M.		U.M.W.		PROPERTY AND OTHER ASSETS				
	Number of Leaders	Children	Youth	Adults	Church School Membership	Average Attendance	Ongoing Classes	Short-term classes	Members Joining Confession of Faith	Membership	Amount Paid	Membership	Amount Paid	Value of Church	Value of Parsonage	Value of Other Assets	Indebtedness Property	Indebtedness Current Expenses
11. Eutaw																		
11-a Eutaw	10	25	4	72	111	76	14	50	2	—	—	42	577	306504	54437	31000	7500	—
11-b Lambuth Memorial	8	12	15	35	70	38	7	—	—	—	—	—	—	56000	—	—	10524	—
11-c Salem	—	—	—	—	—	—	25	—	—	—	—	—	—	15000	—	—	—	—
12. Eutaw Circuit																		
12-a Mt. Sinai	9	20	15	10	54	35	—	—	—	—	—	12	1000	47000	—	1000	—	65
12-b St. Paul	5	16	14	10	45	30	—	—	—	—	—	9	100	6000	1000	—	500	—
12-c Springfield	4	10	11	5	30	20	—	—	—	—	—	9	300	27000	1000	400	5000	175
13. Gainesville																		
13-a Emelle	6	4	3	36	49	46	—	—	—	—	—	—	—	12000	—	—	—	—
13-b Epes	3	2	5	15	25	20	—	—	—	—	—	—	—	22000	—	—	—	—
13-c Gainesville	—	—	—	—	—	—	—	—	—	—	—	—	—	25000	30000	—	—	—
13-d Sardis	2	—	2	8	12	8	—	—	—	—	—	—	—	24000	—	—	—	—
14. Gastonburg																		
14-a Gastonburg	6	6	8	13	33	25	10	12	—	—	—	12	625	65000	30000	—	—	—
14-b Magnolia	6	18	5	18	47	29	—	—	—	—	—	—	—	35000	—	—	—	—
15. Geiger: First	7	14	4	14	39	22	—	—	—	—	—	—	—	77425	6000	846	—	—
16. Geiger Circuit																		
16-a Mt. Moriah	4	6	—	6	16	8	—	—	—	—	—	8	—	6000	—	—	—	—
16-b Oak Grove	5	5	8	10	28	10	—	—	—	—	—	10	—	9000	—	—	—	—
16-c St. Paul #2	—	—	—	—	—	—	—	—	—	—	—	—	—	5000	—	—	—	—
16-d Soul Chapel	5	11	8	11	35	—	—	—	1	—	—	10	—	17000	—	—	—	—
17. Gilbertown	8	24	4	37	73	43	22	3	2	6	200	6	210	65000	18000	7454	—	—
18. Greensboro																		
18-a Greensboro	24	62	26	75	187	75	16	45	2	—	—	58	809	570000	55000	26104	—	—
18-b Havana	5	—	3	16	24	19	—	—	—	—	—	—	—	28000	16500	—	—	—
19. Grove Hill																		
19-a Grove Hill	10	22	8	93	133	73	—	64	—	—	—	39	—	467000	65000	18000	—	—
19-b Hebron	—	—	—	—	—	—	—	—	—	—	—	—	—	4500	—	—	—	—
20. Jackson: First																		
20-a First	34	80	38	187	339	177	12	175	23	—	—	87	630	809000	84000	27700	—	—
20-b Wesley Chapel	—	—	—	—	—	—	—	—	—	—	—	—	—	25000	—	—	—	—
21. Jackson: McCann's Chapel																		
21-a McCann's Chapel	13	22	25	42	102	60	35	—	7	16	94	7	300	95000	31000	—	—	1700
21-b Union	—	—	1	5	6	—	—	—	—	—	—	—	—	12000	—	—	—	—
21-c Whatley	—	—	—	—	—	—	—	—	—	—	—	—	—	14000	8500	—	—	—
22. Linden																		
22-a Jefferson	5	12	11	13	41	34	10	—	1	—	—	—	—	23000	—	—	—	—
22-b Linden	16	60	59	36	171	83	35	60	5	—	—	20	640	185000	40000	—	—	—

Statistical Table No. 1 — Part 2

Statistical Table No. 1 — Part 2 Continued Demopolis District

Church and Charge	CHURCH SCHOOL									U.M.M.		U.M.W.		PROPERTY AND OTHER ASSETS				
	Number of Leaders	Children	Youth	Adults	Church School Membership	Average Attendance	Ongoing Classes	Short-term classes	Members Joining Confession of Faith	Membership	Amount Paid	Membership	Amount Paid	Value of Church	Value of Parsonage	Value of Other Assets	Indebtedness Property	Indebtedness Current Expenses
23. Lisman																		
23-a Bethel	—	—	—	—	—	—	—	—	—	—	—	—	—	27000	—	—	—	—
23-b Christopher's Chapel	3	1	2	12	18	12	6	14	—	—	—	—	—	101000	—	—	18414	—
23-c Halsell	2	3	—	8	13	4	—	—	—	—	—	—	—	12500	—	—	—	—
23-d Lisman	—	—	—	—	—	—	—	—	—	—	—	—	—	22000	20000	—	—	—
23-e Pushmataha	—	—	—	—	—	—	—	—	—	—	—	—	—	17000	—	—	—	—
24. Livingston	12	30	2	68	112	57	12	52	1	—	—	36	329	250000	60000	—	—	—
25. Lower Peach Tree																		
25-a Cane Creek	—	—	—	—	—	—	—	—	—	—	—	—	—	1350	—	—	—	—
25-b Half Acre	—	—	—	—	—	—	—	—	—	—	—	—	—	10000	—	—	—	—
25-c Lower Peach Tree	—	—	—	—	—	—	—	—	—	—	—	—	—	6500	—	—	—	—
26. Marion	25	46	40	165	276	175	30	25	—	25	—	80	800	550000	75000	50000	—	—
27. Marion Circuit																		
27-a Antioch	—	—	—	—	—	—	—	—	—	—	—	—	—	5500	—	—	—	—
27-b Simpson Chapel	3	11	5	13	32	15	—	—	—	—	—	—	—	20000	—	—	—	—
27-c Zion Chapel	7	40	13	11	71	53	—	—	—	—	—	—	—	54000	11000	—	1200	—
28. Melvin																		
28-a Brightwater	3	7	3	21	34	19	—	—	—	—	—	—	—	13000	—	—	—	—
28-b Melvin	3	15	6	11	35	17	7	4	1	—	—	—	—	90000	28000	3629	—	—
28-c Toxey	2	—	5	17	24	7	11	—	—	—	—	—	—	33000	—	—	—	—
29. Moundville																		
29-a Moundville	15	38	33	98	184	98	10	43	—	—	—	50	551	360000	29000	8207	7867	—
29-b Stewart	6	11	10	38	65	45	12	18	1	—	—	—	—	40500	—	—	—	—
30. Mt. Hermon																		
30-a Liberty	—	—	—	—	—	—	—	—	—	—	—	—	—	15000	—	—	—	—
30-b Mt. Carmel	4	3	1	12	20	16	—	—	—	—	—	—	—	19000	—	—	—	—
30-c Mt. Hermon	6	6	5	51	68	40	—	—	—	—	—	—	—	52000	32000	—	—	—
30-d Pleasant Valley	6	6	5	20	37	30	—	—	—	—	—	—	—	26000	—	—	—	—
30-e Ramey's Chapel	3	—	3	21	27	15	—	—	—	—	—	—	—	19000	—	—	—	—
31. Oak Grove Circuit																		
31-a Marietta	2	3	1	8	14	12	—	—	—	—	—	—	—	22000	—	—	5000	1500
31-b Oak Grove	9	30	15	30	84	60	20	20	5	—	—	20	600	75000	25000	—	12500	1500
31-c Shiloh	—	—	—	—	—	—	—	—	—	—	—	—	—	22000	—	—	—	1000
32. Pine Hill																		
32-a Arlington	4	4	4	30	42	24	—	—	—	—	—	—	—	29000	4000	—	—	—
32-b Kimbrough	4	10	5	15	34	19	—	—	—	—	—	—	—	—	—	—	—	—
32-c Pine Hill	9	3	—	36	48	32	—	—	2	—	—	15	763	28000	25000	10000	—	—
32-d Wesley Chapel	8	21	12	24	65	34	—	—	—	—	—	—	—	35000	—	5500	—	—

Statistical Table No. 1 — Part 2 Continued Demopolis District

Church and Charge	CHURCH SCHOOL									U.M.M.		U.M.W.		PROPERTY AND OTHER ASSETS				
	Number of Leaders	Children	Youth	Adults	Church School Membership	Average Attendance	Ongoing Classes	Short-term classes	Members Joining Confession of Faith	Membership	Amount Paid	Membership	Amount Paid	Value of Church	Value of Parsonage	Value of Other Assets	Indebtedness Property	Indebtedness Current Expenses
33. Silas																		
33-a Aquilla	5	11	5	20	41	20	6	—	—	—	—	8	219	55500	—	—	—	—
33-b Providence	4	2	1	5	12	9	—	4	1	—	—	—	—	20300	—	—	—	—
33-c Silas	2	—	—	19	21	14	6	—	—	—	—	6	25	26200	60000	5446	—	—
34. South Choctaw Circuit																		
34-a Barrytown	—	—	—	—	—	—	—	—	—	—	—	—	—	9000	—	—	—	—
34-b Bladon Springs	—	—	—	—	—	—	—	—	—	—	—	—	—	10000	—	—	—	—
34-c Cullomberg	—	—	—	—	—	—	—	—	—	—	—	—	—	12000	—	—	—	—
34-d Pleasant Hill	3	2	2	8	15	15	—	—	—	—	—	—	—	12500	—	—	—	—
35. Sweet Water																		
35-a Camp Ground	6	11	8	24	49	36	—	—	—	—	—	—	—	25000	—	—	—	—
35-b Paynes Chapel	—	—	—	—	—	—	—	—	—	—	—	—	—	23000	—	—	—	—
35-c Sweet Water	9	11	13	61	94	65	—	25	—	21	100	30	—	105000	30000	1000	—	—
36. Thomaston																		
36-a Dayton	3	8	10	13	34	25	—	—	—	—	—	7	—	34000	—	—	—	—
36-b Dixons Mill	—	—	—	—	—	—	—	—	—	—	—	—	—	10000	—	—	—	—
36-c Myrtlewood	6	5	5	18	34	20	—	—	—	—	—	9	—	10000	—	—	—	—
36-d Old Springhill	4	—	6	22	32	22	—	—	—	—	—	—	—	20000	—	—	—	—
36-e Thomaston	10	15	25	44	94	58	—	—	—	—	—	9	151	26000	15000	—	—	—
37. Thomasville																		
37-a Liberty	—	—	—	—	—	—	—	—	—	—	—	—	—	18000	—	—	—	—
37-b Thomasville	23	45	35	78	181	98	74	63	2	23	—	40	166	335000	41000	12000	—	—
38. Trinity																		
38-a Pelham	—	—	—	—	—	—	—	—	—	—	—	—	—	11200	—	—	—	—
38-b Trinity	8	30	6	23	67	35	10	—	—	—	—	7	180	88480	28000	—	—	—
39. Uniontown																		
39-a Faunsdale	2	4	3	11	20	26	—	—	—	—	—	—	—	15000	—	—	—	—
39-b Hobson Bethel	5	6	5	30	46	26	—	—	—	—	—	5	—	35000	—	—	—	—
39-c Uniontown	8	16	8	26	58	37	—	—	—	—	—	14	—	50000	30000	—	—	—
40. York																		
40-a Chestnut Grove	—	—	—	—	—	—	—	—	—	—	—	—	—	23000	—	—	—	—
40-b York	15	24	8	52	99	52	84	61	7	9	—	12	235	128000	36000	—	—	—
41. District Membership	—	—	—	—	—	—	—	—	—	—	—	—	—	—	—	—	—	—
District Property	—	—	—	—	—	—	—	—	—	—	—	—	—	—	79000	4589	—	—
Conference Property	—	—	—	—	—	—	—	—	—	—	—	—	—	—	—	44000	—	—
TOTAL	562	1214	758	2402	4936	2956	684	898	87	160	5344	889	20158	8228759	1263837	274885	274136	5940

Statistical Table No. 2 — Part 1 Demopolis District

Church and Charge	LOCAL CHURCH EXPENDITURES									MINISTERIAL SUPPORT												CONNECT. FUNDS	
	Paid on Debt	Buildings and Improvements	Church School	Other Current Expenses	Benevolences Paid Directly	U.M.W.	Pastor Salary Paid	Utilities Paid	Expenses Paid	Pensions Apportioned	Pensions Paid	Dist. Supt. Apportioned	Dist. Supt. Paid	Episcopal Fund Apportioned	Episcopal Fund Paid	Equitable Salary Apportioned	Equitable Salary Paid	Temporary General Aid Apportioned	Temporary General Aid Paid	Pension Crusade	Interden. Cooperation Paid	General Adminis-tration Paid	Jurisdictional
1. Akron: First-Flatwoods																							
1-a Akron First	—	—	—	—	—	—	700	—	—	96	—	27	—	6	—	15	—	2	—	—	—	—	—
1-b China Grove	—	—	—	—	—	—	160	—	—	23	—	6	—	2	—	3	—	1	—	—	—	—	—
1-c Flatwoods	—	—	—	—	—	—	350	—	—	97	47	13	13	3	3	7	—	1	—	8	—	—	—
2. Akron Circuit																							
2-a Clark Chapel	—	—	30	40	—	—	150	—	—	21	21	6	6	1	1	3	—	1	1	35	—	1	—
2-b Jackson Chapel	—	—	126	80	—	—	1296	—	—	188	188	52	52	12	1	28	1	5	1	25	1	1	1
2-c Johnson Hill	—	815	185	600	—	—	722	—	—	67	67	19	19	4	4	10	10	2	2	151	1	1	2
2-d St. Matthew	—	—	245	170	—	20	1261	—	—	210	17	58	58	14	14	32	32	4	—	199	5	13	2
3. Allen																							
3-a Allen	—	1200	—	—	—	—	1320	—	—	113	113	31	31	7	7	12	12	3	—	100	—	—	—
3-b Gainestown	—	—	—	—	—	—	1320	—	—	135	101	22	26	5	6	12	14	3	—	200	—	2	—
3-c Gosport	—	—	—	—	—	—	1200	—	—	108	141	30	30	7	7	16	13	3	—	5	—	2	1
3-d Perry Chapel	—	—	—	—	—	—	1800	—	—	193	193	53	53	13	13	29	29	5	—	294	—	4	—
3-e Walker Springs	—	—	—	—	—	—	1200	—	—	137	137	38	38	9	9	21	21	3	—	60	2	3	3
4. Bashi																							
4-a Bashi	—	3826	501	441	—	45	1274	400	800	220	220	61	61	14	14	33	33	6	6	—	—	—	—
4-b Creel's Chapel	—	71	56	233	—	—	901	100	300	132	132	36	36	9	9	20	20	3	—	44	—	—	—
4-c Evan's Chapel	—	53	51	253	—	—	1211	400	600	226	226	62	62	15	15	34	34	6	—	—	—	—	—
5. Butler																							
5-a Butler	36550	1876	4161	10087	1015	340	16600	1500	2400	2440	2440	675	675	159	159	369	369	62	62	2836	37	53	57
5-b New Lusk	—	137	244	66	—	—	600	—	600	—	71	—	18	—	4	—	10	—	1	—	2	2	2
6. Butler Circuit																							
6-a St. Mary	2700	2000	475	600	—	—	3424	75	150	452	300	125	125	30	—	68	—	11	—	45	—	—	—
6-b St. Paul	800	200	190	300	—	—	1002	70	150	132	132	36	36	9	9	20	20	3	3	148	2	—	—
6-c Wesley Chapel	900	300	367	400	—	—	3336	75	300	314	314	87	87	21	21	48	48	8	8	—	5	7	7
7. Coatopa																							
7-a Bellamy*	—	—	—	—	—	—	—	—	—	—	—	—	—	—	—	—	—	—	—	17	—	—	—
7-b Belmont	—	—	—	—	—	—	600	—	—	77	77	21	21	5	5	12	2	2	—	29	—	—	—
7-c Brewersville	—	120	392	693	—	440	1800	—	—	202	202	56	56	13	13	30	30	5	5	156	3	4	5
7-d Whitfield	—	—	—	—	—	—	960	—	—	67	67	19	19	4	4	10	10	2	2	—	1	1	2
8. Coffeeville																							
8-a Campbell	—	859	118	96	65	—	500	100	71	80	—	22	22	5	—	12	—	2	1	111	—	1	1
8-b Coffeeville	—	150	276	727	356	—	2000	1000	533	786	786	121	121	29	29	66	66	11	—	100	—	—	10
8-c Salitpa	—	169	171	50	30	—	297	50	25	74	74	20	20	5	10	11	11	2	—	7	—	—	—
8-d Union Chapel	—	—	522	55	300	—	1600	1000	132	246	246	68	68	16	16	37	37	6	—	400	—	—	—
9. Coke's Chapel	—	3100	300	—	—	—	1800	200	400	212	212	59	59	14	14	32	32	5	5	300	3	5	5
10. Demopolis	23301	4000	26543	13983	6112	1885	17600	2200	2200	4890	4890	1352	1352	320	320	739	739	123	123	6444	73	106	114

Statistical Table No. 2 — Part 1 Continued Demopolis District

Church and Charge	LOCAL CHURCH EXPENDITURES									MINISTERIAL SUPPORT												CONNEC FUNDS
	Paid on Debt	Buildings and Improvements	Church School	Other Current Expenses	Benevolences Paid Directly	U.M.W.	Pastor Salary Paid	Utilities Paid	Expenses Paid	Pensions Apportioned	Pensions Paid	Dist. Supt. Apportioned	Dist. Supt. Paid	Episcopal Fund Apportioned	Episcopal Fund Paid	Equitable Salary Apportioned	Equitable Salary Paid	Temporary General Aid Apportioned	Temporary General Aid Paid	Pension Crusade	Interden. Cooperation Paid	General Adminis-tration Paid
11. Eutaw																						
11-a Eutaw	2366	1283	796	2181	150	517	7962	800	2000	1324	1324	366	366	87	87	200	200	33	—	1143	—	29
11-b Lambuth Memorial	3707	—	760	1704	270	—	3000	—	600	624	624	173	173	41	41	94	94	16	—	671	—	14
11-c Salem	—	1235	515	413	—	—	400	—	—	121	121	33	33	8	8	18	18	3	3	150	—	3
12. Eutaw Circuit																						
12-a Mt. Sinai	600	—	90	250	80	60	1608	—	—	265	265	73	73	17	17	40	40	7	7	422	4	6
12-b St. Paul	500	500	80	250	100	60	1824	—	—	258	258	71	71	17	17	39	39	7	7	—	4	6
12-c Springfield	2000	500	75	150	—	60	1464	—	—	179	179	50	50	12	12	27	27	5	5	126	3	4
13. Gainesville																						
13-a Emelle	—	295	154	307	—	—	1875	287	1300	273	273	76	76	18	18	41	41	7	7	325	4	6
13-b Epes	—	55	—	136	—	—	450	93	297	115	—	32	32	8	8	17	17	3	—	195	—	—
13-c Gainesville	—	—	—	158	—	—	900	180	495	114	114	32	32	7	7	17	17	3	—	195	—	7
13-d Sardis	—	40	6	236	—	—	1175	235	750	182	182	50	50	12	12	28	28	5	—	125	—	—
14. Gastonburg																						
14-a Gastonburg	—	2000	120	450	—	600	1550	600	700	336	336	93	93	22	22	51	51	8	8	1635	5	7
14-b Magnolia	—	6000	98	140	—	—	900	650	250	276	276	76	76	18	18	42	42	7	7	66	4	6
15. Geiger: First	1154	3684	1381	1698	125	—	1487	1710	2090	441	441	122	122	29	29	67	67	11	—	455	—	10
16. Geiger Circuit																						
16-a Mt. Moriah	—	900	30	95	—	—	485	—	50	95	95	26	26	6	6	14	14	2	2	112	1	2
16-b Oak Grove	—	—	48	136	—	31	696	—	60	151	151	42	42	10	10	23	23	4	4	91	2	3
16-c St. Paul #2	—	—	—	—	—	—	—	—	—	—	—	—	—	—	—	—	—	—	—	50	—	—
16-d Soul Chapel	—	—	60	230	—	41	745	—	60	143	143	39	39	9	9	22	22	4	4	50	2	3
17. Gilbertown	—	1038	1920	1554	18	156	9300	900	1800	958	1424	265	265	63	63	145	145	24	24	466	14	21
18. Greensboro																						
18-a Greensboro	—	818	8645	14072	1000	573	14000	1200	2400	3018	3018	834	834	197	197	456	573	76	76	3219	—	65
18-b Havana	—	—	101	550	264	—	600	600	600	300	300	83	83	20	20	45	45	8	—	100	—	6
19. Grove Hill																						
19-a Grove Hill	—	649	1732	7659	254	187	11000	1800	1800	2013	2013	556	556	132	132	304	304	51	51	3594	30	44
19-b Hebron	—	—	—	65	—	—	600	—	120	81	81	23	23	5	5	12	12	2	—	—	—	—
20. Jackson: First																						
20-a First	—	13307	28282	14361	—	1893	14800	2500	4600	4612	4612	1275	1275	301	301	697	697	116	—	250	—	100
20-b Wesley Chapel	—	1300	140	430	—	—	1200	—	—	147	147	41	40	10	10	22	22	4	4	—	2	3
21. Jackson: McCann's Chapel																						
21-a McCann's Chapel	1000	2091	2713	4650	—	70	7174	2500	4600	1319	1319	365	365	86	86	199	199	33	33	275	—	29
21-b Union	—	—	—	100	—	—	600	—	—	47	47	13	13	3	3	7	7	1	1	—	1	1
21-c Whatley	—	—	—	160	—	1320	—	—	—	155	155	43	43	10	10	23	23	4	—	—	—	—
22. Linden																						
22-a Jefferson	—	—	134	276	60	—	1200	300	500	242	242	67	67	16	16	37	37	6	—	—	—	5
22-b Linden	—	14774	2382	11859	153	780	12500	1900	3600	2270	2270	628	628	148	148	343	343	57	—	1735	—	53

Church and Charge	LOCAL CHURCH EXPENDITURES						MINISTERIAL SUPPORT															CONNECT. FUNDS	
	Paid on Debt	Buildings and Improvements	Church School	Other Current Expenses	Benevolences Paid Directly	U.M.W.	Pastor Salary Paid	Utilities Paid	Expenses Paid	Pensions Apportioned	Pensions Paid	Dist. Supt. Apportioned	Dist. Supt. Paid	Episcopal Fund Apportioned	Episcopal Fund Paid	Equitable Salary Apportioned	Equitable Salary Paid	Temporary General Aid Apportioned	Temporary General Aid Paid	Pension Crusade	Interden. Cooperation Paid	General Adminis-tration Paid	Jurisdictional
23. Lisman																							
23-a Bethel	—	648	150	297	150	—	538	150	200	131	131	36	36	9	9	20	20	3	3	—	2	3	3
23-b Christopher's Chapel	7184	—	244	1211	—	—	1305	200	300	211	211	58	58	14	14	32	32	5	5	—	3	5	5
23-c Halsell	—	—	63	169	—	—	562	150	200	92	92	25	25	6	6	14	14	2	2	—	1	2	2
23-d Lisman	—	—	175	832	—	—	1848	300	300	51	51	94	94	22	22	338	338	9	9	600	5	7	8
23-e Pushmataha	—	—	130	366	—	—	748	200	300	161	161	44	44	10	10	24	24	4	4	—	2	3	4
24. Livingston	2056	1423	3730	7359	343	617	10430	1550	1800	1778	1778	492	492	116	116	269	269	45	45	1679	27	39	41
25. Lower Peach Tree																							
25-a Cane Creek	—	—	—	150	—	—	1200	—	—	205	205	57	57	13	13	31	31	5	—	—	—	—	—
25-b Half Acre	—	—	—	—	—	—	696	—	—	50	50	14	14	3	3	7	7	1	—	—	—	—	—
25-c Lower Peach Tree	—	—	—	118	—	—	720	—	—	103	103	29	29	7	7	16	16	3	—	—	—	—	—
26. Marion	—	60471	8736	19323	493	1200	15700	3000	3000	3586	3586	992	992	234	234	542	542	91	91	5610	54	78	83
27. Marion Circuit																							
27-a Antioch	—	—	200	—	—	—	792	300	—	113	—	31	—	7	—	17	—	3	—	—	—	—	—
27-b Simpson Chapel	—	—	400	—	—	—	1056	300	—	198	198	55	55	13	13	30	30	5	—	—	—	—	—
27-c Zion Chapel	3800	600	1000	875	275	—	4664	600	300	621	621	172	172	41	41	94	94	16	—	—	—	—	—
28. Melvin																							
28-a Brightwater	—	136	255	92	—	—	640	50	270	271	271	75	75	18	18	41	41	7	—	135	—	—	—
28-b Melvin	9000	2310	864	1529	—	—	5600	1400	1000	596	596	165	165	39	39	90	90	15	15	1041	9	13	14
28-c Toxey	—	249	260	232	—	—	1300	140	396	153	209	42	54	10	12	23	15	4	—	31	3	5	—
29. Moundville																							
29-a Moundville	8319	8897	2781	7332	180	1055	10100	1500	2000	1830	1830	506	506	120	120	277	277	46	46	1445	27	40	43
29-b Stewart	—	2005	844	1081	145	—	1892	533	—	439	439	121	121	29	29	66	66	11	11	671	7	10	10
30. Mt. Hermon																							
30-a Liberty	—	10	—	60	—	—	287	53	80	40	40	11	11	3	3	6	6	1	1	—	1	1	1
30-b Mt. Carmel	—	—	80	225	—	—	673	110	177	153	153	42	42	10	10	23	23	4	4	192	2	3	4
30-c Mt. Hermon	—	—	232	976	—	—	2796	991	537	452	109	119	30	26	7	60	17	11	—	929	—	—	—
30-d Pleasant Valley	—	—	296	1100	—	—	1540	200	420	242	242	67	67	16	16	37	37	6	6	—	4	5	6
30-e Ramey's Chapel	—	—	95	183	—	—	866	85	205	133	133	37	37	9	9	20	20	3	—	—	—	—	—
31. Oak Grove Circuit																							
31-a Marietta	1000	1600	100	720	—	—	720	—	—	105	—	29	—	7	—	16	—	3	—	—	—	—	—
31-b Oak Grove	1400	8000	1500	2000	—	75	6864	—	—	627	627	173	173	41	41	95	—	16	—	200	—	—	—
31-c Shiloh	—	—	480	—	—	—	420	—	—	66	—	18	—	4	—	10	—	2	—	—	—	—	—
32. Pine Hill																							
32-a Arlington	—	1462	456	1566	720	—	2000	572	200	694	694	192	192	45	45	105	105	18	—	795	—	—	—
32-b Kimbrough	—	—	69	304	—	—	800	50	60	141	141	39	39	9	9	21	21	4	—	—	—	—	—
32-c Pine Hill	—	4100	966	1818	—	—	4000	828	740	677	677	187	187	44	44	102	102	17	42	774	17	15	16
32-d Wesley Chapel	—	6675	785	545	—	—	2000	1150	850	573	573	158	158	37	37	87	87	14	14	—	—	12	13

Statistical Table No. 2 — Part 1 Continued Demopolis District

Church and Charge	LOCAL CHURCH EXPENDITURES									MINISTERIAL SUPPORT												CONNECT FUNDS		
	Paid on Debt	Buildings and Improvements	Church School	Other Current Expenses	Benevolences Paid Directly	U.M.W.	Pastor Salary Paid	Utilities Paid	Expenses Paid	Pensions Apportioned	Pensions Paid	Dist. Supt. Apportioned	Dist. Supt. Paid	Episcopal Fund Apportioned	Episcopal Fund Paid	Equitable Salary Apportioned	Equitable Salary Paid	Temporary General Aid Apportioned	Temporary General Aid Paid	Pension Crusade	Interden. Cooperation Paid	General Adminis-tration Paid	Jurisdictional
33. Silas																							
33-a Aquilla	—	—	337	840	10	—	2200	300	500	257	257	71	71	17	22	39	39	6	6	537	4	6	
33-b Providence	1348	—	437	364	25	—	2800	300	500	270	270	75	75	18	18	41	41	7	7	345	4	6	
33-c Silas	—	65	461	379	15	—	2200	400	600	300	300	83	83	20	20	45	45	8	—	504	—	—	
34. South Choctaw Circuit																							
34-a Barryton	—	—	225	—	—	—	900	—	—	59	59	16	16	4	4	9	9	1	—	93	—	—	
34-b Bladon Springs	—	—	350	—	—	—	900	—	—		66	66	18	18	4	4	10	10	2	—	—	—	
34-c Cullomberg	—	—	—	175	—	—	480	—	—	68	—	19	—	4	—	10	—	2	—	—	—	—	
34-d Pleasant Hill	—	—	90	312	—	—	900	—	—	99	111	27	31	6	8	15	16	2	3	—	—	2	
35. Sweet Water																							
35-a Camp Ground	—	523	425	1435	—	—	2200	500	350	394	394	109	109	26	26	60	60	10	10	954	6	9	
35-b Paynes Chapel	—	423	—	121	—	—	2100	300	300	234	234	65	65	15	15	35	35	6	6	—	4	5	
35-c Sweet Water	—	845	1735	2864	—	669	5100	1300	850	700	909	194	248	46	59	106	137	18	18	—	11	20	2
36. Thomaston																							
36-a Dayton	—	155	10	179	—	—	516	118	140	118	118	33	33	8	8	18	18	3	—	100	—	3	
36-b Dixons Mill	—	—	—	239	—	—	1016	186	304	94	94	26	26	6	6	14	14	2	2	111	1	2	
36-c Myrtlewood	—	54	37	443	—	—	1893	275	962	265	265	73	73	17	17	40	40	7	7	40	4	6	
36-d Old Springhill	—	161	161	392	—	—	2111	330	834	298	298	82	82	19	19	45	45	8	—	319	—	6	
36-e Thomaston	—	1685	875	1648	—	—	3092	753	595	558	558	154	154	36	36	84	84	14	14	659	8	12	1
37. Thomasville																							
37-a Liberty	—	119	28	210	—	—	500	—	—	57	57	16	16	4	4	9	9	1	1	77	1	1	
37-b Thomasville	—	10717	10696	8027	—	430	13892	2784	2400	2426	2426	671	671	159	159	367	367	61	61	3328	36	53	5
38. Trinity																							
38-a Pelham	—	—	—	450	75	—	660	170	110	117	117	32	32	8	8	18	18	3	3	—	2	3	
38-b Trinity	700	846	942	2247	55	26	4470	1190	1100	740	370	205	103	48	24	112	56	19	—	440	—	—	
39. Uniontown																							
39-a Faunsdale	—	—	—	270	—	—	1080	—	—	104	104	29	29	7	7	16	16	3	—	—	—	—	
39-b Hobson Bethel	—	—	—	700	—	—	2400	—	—	236	236	65	128	15	31	36	69	6	—	260	—	—	
39-c Uniontown	—	—	340	1800	—	—	4645	—	600	544	544	150	150	36	36	82	77	14	—	294	10	13	1
40. York																							
40-a Chestnut Grove	—	73	18	95	114	—	450	—	—	42	42	11	11	3	3	6	6	1	1	96	1	1	
40-b York	—	665	3873	3905	413	296	8500	1400	2650	1321	1321	365	365	86	86	200	200	33	33	1205	20	29	3
TOTAL	110385	184262	131146	170702	13365	13446	314241	48143	63463	55856	54895	15391	15224	3637	3566	8689	8475	1408	933	50628	487	1057	105

Statistical Table No. 2 — Part 2 Demopolis District

Church and Charge	CONNECT. FUNDS				BENEVOLENCES																
	Conference Adm. Paid	District Adm. Paid	District Missions Paid	World Service and Conf. Ben. Apportioned	World Service and Conf. Ben. Paid	Ministerial Education Paid	Black College Fund Paid	Missional Priorities Paid	Mass Communications Paid	General Advance Specials	Youth Service Fund	Special Day Offerings	Claimants Homes	Conf. Advance Specials	Higher Education	Wesley Foundations	Health and Welfare	Blue Lake	Mortgage Amortization	All Other Benevolences	GRAND TOTAL PAID
1. Akron: First-Flatwoods																					
1-a Akron: First	—	—	21	83	—	—	—	—	—	—	—	—	—	—	—	—	—	—	—	—	721
1-b China Grove	—	6	—	594	—	—	—	—	—	—	—	—	—	—	—	—	—	—	—	—	166
1-c Flatwoods	—	—	—	41	—	—	—	—	—	—	—	—	—	—	—	—	—	—	—	—	421
2. Akron Circuit																					
2-a Clark Chapel	1	—	—	18	18	—	2	1	—	8	—	1	—	—	4	1	—	1	—	2	324
2-b Jackson Chapel	10	37	19	161	161	1	9	—	—	16	—	—	1	50	10	1	1	1	1	2	2093
2-c Johnson Hill	4	28	7	57	57	13	6	4	1	20	—	—	3	31	596	4	11	6	3	27	3400
2-d St. Matthew	5	81	20	180	—	40	—	—	—	20	—	—	—	71	64	—	3	18	19	8	2385
3. Allen																					
3-a Allen	—	17	10	727	—	—	—	—	—	185	—	—	—	—	—	—	13	—	—	—	3008
3-b Gainestown	8	17	10	115	83	21	—	—	—	46	—	4	—	—	—	—	2	—	—	—	1860
3-c Gosport	—	23	21	93	—	—	—	—	—	—	—	—	3	—	—	—	51	—	—	13	1510
3-d Perry Chapel	11	40	21	166	166	37	—	—	—	40	—	4	136	—	—	—	14	14	—	—	2869
3-e Walker Springs	8	29	15	118	94	24	—	—	—	57	—	—	5	—	30	9	77	10	—	2	1833
4. Bashi																					
4-a Bashi	—	57	32	189	189	—	—	—	—	9	—	—	—	—	—	—	50	—	—	—	7958
4-b Creel's Chapel	7	27	14	113	—	—	—	—	—	18	—	—	—	—	—	—	23	—	—	—	1991
4-c Evan's Chapel	—	—	—	193	—	—	—	—	—	—	—	3	—	—	—	—	3	—	—	—	2911
5. Butler																					
5-a Butler	135	516	265	2090	2090	463	220	151	22	2638	—	160	103	413	1947	162	1016	206	96	247	92067
5-b New Lusk	5	14	7	—	58	14	6	4	1	—	—	100	3	100	22	5	1	6	3	7	2113
6. Butler Circuit																					
6-a St. Mary	—	—	39	387	300	—	—	—	—	—	—	—	—	—	—	—	—	—	—	—	10233
6-b St. Paul	7	26	25	113	113	25	12	8	—	15	—	5	6	—	40	—	2	11	—	13	3370
6-c Wesley Chapel	17	66	34	269	269	60	28	19	3	15	—	—	13	30	96	21	4	27	12	32	6921
7. Coatopa																					
7-a Bellamy*	—	—	—	—	—	—	—	—	—	—	—	—	—	—	—	—	—	—	—	132	149
7-b Belmont	—	—	—	66	—	—	—	—	—	—	—	—	—	—	—	—	—	—	—	—	734
7-c Brewersville	11	42	22	173	173	38	18	12	2	—	—	—	8	141	62	13	236	17	8	21	4743
7-d Whitfield	4	28	14	57	57	13	6	4	1	—	—	—	3	50	21	4	1	6	3	7	1288
8. Coffeeville																					
8-a Campbell	5	18	—	68	70	10	—	1	1	2	—	—	—	—	10	5	12	2	—	1	2082
8-b Coffeeville	24	46	47	374	200	42	—	—	—	—	—	—	18	—	—	29	205	19	9	8	6801
8-c Salitpa	4	—	—	63	63	—	—	—	—	—	—	—	3	—	—	—	100	—	—	—	1084
8-d Union Chapel	—	52	26	210	—	—	—	—	—	25	—	—	10	—	—	—	100	—	—	—	4589
9. Cokes's Chapel	12	44	23	182	182	40	19	13	2	60	—	—	9	112	65	14	219	18	8	22	7297
10. Demopolis	271	941	482	4189	4189	929	441	303	44	1248	—	337	206	2125	2498	324	4038	412	191	495	131459

Statistical Table No. 2 — Part 2 Continued Demopolis District

Church and Charge	CONNECT. FUNDS									BENEVOLENCES										
	Conference Adm. Paid	District Adm. Paid	District Missions Paid	World Service and Conf. Ben. Apportioned	World Service and Conf. Ben. Paid	Ministerial Education Paid	Black College Fund Paid	Missional Priorities Paid	Mass Communications Paid	General Advance Specials	Youth Service Fund	Special Day Offerings	Claimants Homes	Conf. Advance Specials	Higher Education	Wesley Foundations	Health and Welfare	Blue Lake	Mortgage Amortization	All Other Benevolences	GRAND TOTAL PAID
11. Eutaw																					
11-a Eutaw	73	178	—	1134	240	—	—	—	—	177	—	45	56	228	20	88	652	—	—	24	22985
11-b Lambuth Memorial	—	—	—	535	—	—	—	—	—	—	—	42	26	40	—	41	194	—	—	—	12001
11-c Salem	7	25	13	104	104	23	—	—	—	—	—	81	5	—	37	8	100	10	—	—	3315
12. Eutaw Circuit																					
12-a Mt. Sinai	15	54	28	227	227	50	24	16	2	30	—	26	11	54	331	18	33	22	10	27	4506
12-b St. Paul	14	53	27	221	221	49	23	16	2	—	—	—	11	—	79	17	28	22	10	26	4320
12-c Springfield	10	36	19	154	154	34	16	11	2	—	—	—	8	—	55	12	32	15	7	18	5088
13. Gainesville																					
13-a Emelle	15	58	30	234	234	52	25	—	2	77	—	—	12	—	84	18	219	23	11	28	5862
13-b Epes	—	23	12	99	—	—	—	—	—	—	—	1	—	—	—	—	100	—	—	—	1419
13-c Gainesville	—	24	12	98	—	—	—	—	—	—	—	5	5	—	25	8	10	—	—	—	2194
13-d Sardis	—	38	20	156	—	—	—	—	—	—	—	16	—	—	—	—	—	—	—	—	2913
14. Gastonburg																					
14-a Gastonburg	19	70	36	288	288	64	30	21	3	1306	—	38	14	620	103	22	362	28	13	34	11256
14-b Magnolia	15	56	29	236	236	52	25	17	2	154	—	10	12	10	84	18	103	23	11	28	9424
15. Geiger: First	24	92	47	378	19	19	—	—	—	—	—	139	—	25	—	—	25	19	—	—	14872
16. Geiger Circuit																					
16-a Mt. Moriah	5	19	10	81	81	18	9	6	1	10	—	18	4	10	29	6	16	8	4	10	2084
16-b Oak Grove	8	31	16	130	130	29	14	—	1	21	—	44	6	25	46	10	29	13	6	16	1746
16-c St. Paul #2	—	—	—	—	—	—	—	—	—	—	—	—	—	—	—	—	—	—	—	—	50
16-d Soul Chapel	8	29	15	122	122	27	13	9	1	20	—	35	6	10	44	9	26	12	6	15	1818
17. Gilbertown	53	205	105	821	821	182	86	30	9	267	—	115	40	145	293	63	608	81	38	97	22368
18. Greensboro																					
18-a Greensboro	167	632	324	2585	2585	—	280	187	41	1196	63	60	127	1242	1920	—	1720	255	118	305	61982
18-b Havana	17	62	32	257	—	57	—	19	3	30	—	—	13	15	92	—	214	25	12	30	3897
19. Grove Hill																					
19-a Grove Hill	112	423	217	1724	1722	382	181	125	18	70	—	—	85	350	1116	133	1212	170	79	2761	41007
19-b Hebron	—	—	—	70	—	—	—	—	—	—	—	—	—	—	—	—	—	—	—	—	906
20. Jackson: First																					
20-a First	256	972	499	3951	3951	876	416	—	—	2995	—	775	194	3884	1413	306	1940	389	181	589	106721
20-b Wesley Chapel	8	30	16	126	126	28	13	9	1	15	—	—	6	5	45	10	52	12	6	15	3698
21. Jackson: McCann's Chapel																					
21-a McCann's Chapel	73	279	—	1129	600	—	—	—	—	50	—	50	56	110	—	87	247	—	52	704	29443
21-b Union	3	10	5	40	40	9	4	3	—	—	—	—	2	—	14	—	3	4	2	5	878
21-c Whatley	—	—	—	132	—	—	—	—	—	—	—	—	—	20	—	—	—	—	—	254	1985
22. Linden																					
22-a Jefferson	13	50	26	207	207	46	—	15	2	—	—	—	10	—	—	16	3	20	9	64	3324
22-b Linden	126	477	244	1944	1944	431	—	141	20	255	—	—	96	60	—	150	1988	191	89	296	59682

JOURNAL of the ALABAMA-WEST FLORIDA CONFERENCE
Statistical Table No. 2 — Part 2 C

Statistical Table No. 2 — Part 2 Continued Demopolis District

Church and Charge	CONNECT. FUNDS					BENEVOLENCES														
	Conference Adm. Paid	District Adm. Paid	District Missions Paid	World Service and Conf. Ben. Apportioned	World Service and Conf. Ben. Paid	Ministerial Education Paid	Black College Fund Paid	Missional Priorities Paid	Mass Communications Paid	General Advance Specials	Youth Service Fund	Special Day Offerings	Claimants Homes	Conf. Advance Specials	Higher Education	Wesley Foundations	Health and Welfare	Blue Lake	Mortgage Amortization	All Other Benevolences	GRAND TOTAL PAID
23. Lisman																					
23-a Bethel	7	28	14	112	112	25	12	8	1	15	—	65	6	5	40	9	37	11	5	13	2753
23-b Christopher's	12	44	23	181	181	40	19	13	2	20	—	10	9	10	65	14	26	18	8	22	11313
23-c Halsell	5	19	10	79	79	17	8	6	1	—	—	17	—	10	28	6	46	8	4	10	1562
23-d Lisman	19	79	40	290	290	64	—	—	—	15	—	—	14	10	104	22	129	29	13	34	5451
23-e Pushmataha	9	34	17	138	138	10	5	10	1	20	—	5	5	5	10	11	211	5	5	8	2505
24. Livingston	99	376	193	1523	1523	338	160	110	16	75	—	118	75	310	545	118	928	150	70	180	39178
25. Lower Peach Tree																					
25-a Cane Creek	—	42	22	176	50	—	—	—	—	—	—	—	—	—	—	—	225	—	—	—	1995
25-b Half Acre	—	10	5	42	—	—	—	—	—	—	—	—	—	—	—	—	—	—	—	—	785
25-c Lower Peach Tree	—	21	11	89	50	—	—	—	—	—	—	—	—	—	—	—	—	—	—	—	1075
26. Marion	199	755	387	3072	3072	681	323	222	32	910	150	250	151	2985	1599	238	3655	302	140	615	139859
27. Marion Circuit																					
27-a Antioch	—	—	—	97	—	—	—	—	—	—	—	—	—	—	—	—	—	—	—	—	1292
27-b Simpson Chapel	62	—	—	170	170	—	—	—	—	—	—	—	—	—	—	—	—	—	—	—	2284
27-c Zion Chapel	—	—	—	532	—	—	—	—	—	—	—	—	—	—	—	—	—	—	—	—	13042
28. Melvin																					
28-a Brightwater	—	36	18	232	232	—	—	—	—	—	—	—	11	16	—	—	26	—	—	5	2327
28-b Melvin	33	165	65	510	510	113	54	42	5	155	—	—	25	285	183	39	361	50	23	1002	26795
28-c Toxey	15	43	22	131	170	40	—	—	—	—	—	18	17	100	—	—	60	—	—	—	3391
29. Moundville																					
29-a Moundville	101	383	196	1567	1567	347	165	113	17	1092	—	186	77	458	561	121	1359	154	72	185	53652
29-b Stewart	24	91	47	376	376	83	40	27	4	88	—	35	19	250	135	29	396	37	17	45	9607
30. Mt. Hermon																					
30-a Liberty	2	16	8	34	34	8	4	2	—	—	—	—	2	—	12	3	—	3	2	4	654
30-b Mt. Carmel	9	30	16	131	131	29	14	10	1	10	—	10	6	32	47	10	22	13	6	16	2110
30-c Mt. Hermon	—	49	—	373	—	—	—	—	—	—	—	—	—	—	—	—	129	—	—	2998	9800
30-d Pleasant Valley	13	25	—	207	207	46	22	15	2	50	—	30	10	90	74	16	244	20	9	24	4836
30-e Ramey's Chapel	—	27	14	114	50	—	—	—	—	19	—	25	6	25	—	9	35	—	—	—	1843
31. Oak Grove Circuit																					
31-a Marietta	—	—	—	90	—	—	—	—	—	—	—	—	—	—	—	—	—	—	—	—	4140
31-b Oak Grove	—	65	35	537	537	—	—	—	—	—	—	—	—	50	—	—	—	—	—	—	21567
31-c Shiloh	—	—	—	56	—	—	—	—	—	—	—	—	—	—	—	—	—	—	—	—	900
32. Pine Hill																					
32-a Arlington	—	148	76	595	—	—	—	—	—	35	—	45	29	67	213	46	504	—	—	—	9970
32-b Kimbrough	—	30	15	121	—	—	—	—	1	—	—	7	6	—	—	—	142	—	—	—	1694
32-c Pine Hill	38	145	74	580	580	129	61	42	6	622	—	66	29	124	207	45	874	57	—	68	17493
32-d Wesley Chapel	32	117	60	491	491	109	—	36	5	65	—	117	24	169	—	—	488	48	22	122	14804

Statistical Table No. 2 — Part 2 Continued Demopolis District

Church and Charge	CONNECT. FUNDS					BENEVOLENCES															
	Conference Adm. Paid	District Adm. Paid	District Missions Paid	World Service and Conf. Ben. Apportioned	World Service and Conf. Ben. Paid	Ministerial Education Paid	Black College Fund Paid	Missional Priorities Paid	Mass Communications Paid	General Advance Specials	Youth Service Fund	Special Day Offerings	Claimants Homes	Conf. Advance Specials	Higher Education	Wesley Foundations	Health and Welfare	Blue Lake	Mortgage Amortization	All Other Benevolences	GRAND TOTAL PAID
33. Silas																					
33-a Aquilla	12	—	—	220	220	49	23	16	2	26	5	86	—	31	77	17	30	22	—	5	5756
33-b Providence	15	57	29	231	231	51	75	17	2	456	25	203	11	180	83	18	359	23	11	27	8419
33-c Silas	17	—	—	257	50	—	—	—	—	—	—	33	13	—	220	—	171	—	—	—	5576
34. South Choctaw Circuit																					
34-a Barryton	3	12	6	51	51	—	—	—	—	—	—	—	3	—	—	—	—	5	—	—	1386
34-b Bladon Springs	—	29	14	57	—	—	—	—	—	—	—	—	—	—	—	—	—	—	—	121	1512
34-c Cullomberg	—	—	—	58	—	—	—	—	—	—	—	—	—	—	—	—	—	—	—	175	830
34-d Pleasant Hill	7	24	14	84	98	20	10	7	1	—	—	2	5	—	33	8	1	10	4	11	1730
35. Sweet Water																					
35-a Camp Ground	22	83	43	338	338	75	36	24	4	—	—	23	17	107	121	26	251	33	15	40	8268
35-b Paynes Chapel	13	50	26	200	200	44	—	14	2	—	—	—	10	—	—	15	3	20	9	23	4042
35-c Sweet Water	54	191	98	600	797	173	63	56	8	373	—	23	30	1000	215	60	260	76	37	438	18738
36. Thomaston																					
36-a Dayton	7	24	12	101	101	22	—	—	—	—	—	—	5	—	—	—	20	—	—	—	1592
36-b Dixons Mill	5	20	10	81	81	18	8	6	1	25	—	25	4	336	29	6	1	8	4	260	2850
36-c Myrtlewood	15	56	29	227	227	50	24	16	2	129	—	7	11	95	81	18	153	22	10	27	5094
36-d Old Springhill	17	62	32	255	255	—	—	—	—	110	—	15	13	55	—	—	414	—	—	25	5763
36-e Thomaston	31	116	60	478	478	106	—	35	5	—	—	25	24	250	—	37	82	47	22	126	11630
37. Thomasville																					
37-a Liberty	3	—	7	49	49	16	5	4	1	20	—	3	2	—	17	4	22	5	2	6	1190
37-b Thomasville	134	509	261	2078	2078	461	219	150	22	739	—	101	102	432	743	161	3057	205	95	1241	66813
38. Trinity																					
38-a Pelham	7	24	12	100	100	22	11	7	1	—	—	—	5	—	36	8	26	10	5	12	1937
38-b Trinity	—	123	40	634	—	—	—	—	—	—	—	—	—	—	—	—	252	—	—	—	12984
39. Uniontown																					
39-a Faunsdale	—	—	—	89	89	—	—	—	—	—	—	—	—	—	—	—	200	—	—	—	1795
39-b Hobson Bethel	—	49	25	202	105	—	—	—	—	—	—	—	—	—	—	—	—	—	—	—	4003
39-c Uniontown	46	100	59	466	126	50	—	—	—	23	—	81	—	—	—	—	—	—	31	—	9040
40. York																					
40-a Chestnut Grove	2	9	4	36	36	8	4	3	—	—	—	—	2	25	13	3	21	4	2	4	1052
40-b York	73	279	143	1132	1132	251	119	82	12	334	25	201	56	481	405	88	623	111	52	180	29639
TOTAL	2752	10676	5248	48941	39976	7693	3410	2238	344	16521	268	3946	2169	17969	17191	2837	31941	3622	1712	14457	1370440

Statistical Table No. 1 — Part 1 Dothan District

Church and Charge	Name of Pastor	CHURCH MEMBERSHIP													
		Total Members Last Year	Confession of Faith	From Other U.M.C.	From Other Denominations	Removed by C.C. Action	To Other U.M.C.	To Other Denominations	Removed by Death	Total Members This Year	Average Atten. Sun. Service	Persons Baptized	Preparatory Members	Number on Constituency	Total Enrolled in Confirmation
1. Abbeville	W. Fred Fuller	413	2	8	8	—	14	4	5	408	127	4	41	15	—
2. Ariton	L. Mark Faulk, Jr.														
2-a Ariton		83	—	—	—	3	5	—	3	72	31	—	—	—	—
2-b Elamville		38	—	—	—	—	—	—	3	35	13	—	—	—	—
2-c Pleasant Ridge		73	2	—	—	8	1	—	1	65	37	2	—	—	—
3. Asbury	Donald D. Lolley														
3-a Asbury		47	2	—	1	—	—	—	1	49	37	—	—	—	—
3-b Midway		32	1	—	—	—	—	—	—	33	—	—	—	—	—
4. Ashford	W. Roy Gamblin	223	4	4	6	2	—	—	6	229	86	4	13	20	—
5. Bethel	William F. Leavins	230	—	3	—	—	—	—	2	231	65	—	16	—	—
6. Bethlehem	J. A. Dinkins														
6-a Bethlehem		28	2	—	—	—	—	—	—	30	24	—	—	—	—
6-b Red Hill		20	—	—	—	—	—	—	—	20	16	—	—	—	—
7. Big Creek	Troy L. Walsingham	98	7	4	13	—	—	—	2	120	65	—	2	—	—
8. Black	Gary Armstrong														
8-a Black		55	—	—	—	—	—	—	—	55	38	—	—	—	—
8-b Millville		27	—	—	—	—	—	—	1	26	12	—	—	—	—
9. Center	Terriel Andrews	154	3	1	2	—	—	—	—	160	71	5	5	—	—
10. Coffee Springs	W. Perry Vickers														
10-a Center Ridge		26	—	—	—	—	—	—	1	25	20	—	4	—	—
10-b Coffee Springs		75	1	—	—	—	—	1	2	73	34	1	3	4	1
11. Columbia	James A. Posey	142	—	3	1	—	1	—	—	145	80	1	12	3	6
12. Cottonwood	A. L. Martin														
12-a Cottonwood		151	2	2	—	—	—	—	1	154	94	2	13	14	2
12-b Rocky Creek		80	1	—	—	—	—	—	—	81	49	1	3	4	1
13. Daleville	Dean A. Bolan	231	1	1	1	—	1	4	3	226	90	2	14	—	—
14. Dothan: Cloverdale	Thomas L. Parker	376	8	21	15	—	10	1	—	409	148	12	64	—	4
15. Dothan: Covenant	B. Michael Watson	—	12	77	21	—	—	—	—	110	153	12	18	7	—
16. Dothan: Curtis Memorial	Gerald C. Freeman	208	14	11	21	—	1	4	—	249	126	15	39	60	5
17. Dothan: First	George W. Gilbert, Jr.	1859	30	48	40	9	82	17	15	1854	644	48	268	50	23
18. Dothan: Highland Park	Thomas J. Sheppard	363	2	14	1	—	17	6	1	356	—	11	41	—	—
19. Dothan: Lafayette Street	Richard O. Sigler	1182	5	14	17	—	28	20	18	1152	341	5	43	—	—
20. Echo	Philip D. Craddock														
20-a Brown		63	2	—	—	—	—	—	1	64	20	—	6	—	—
20-b Echo		183	—	—	2	25	—	—	1	159	40	—	5	—	—
20-c Wesley Chapel		93	—	—	—	—	—	3	1	89	—	—	—	—	—
21. Enterprise: First	Rex M. Mixson	1114	21	12	19	—	41	25	8	1092	443	17	113	151	13
22. Enterprise: Pleasant Ridge	Bobby Grice	121	1	—	—	—	—	—	—	122	75	—	—	—	—
23. Enterprise: St. Luke	Frank Furr	585	13	27	8	—	27	1	3	602	255	10	56	35	7

Statistical Table No. 1 — Part 1 Continued Dothan District

Church and Charge	Name of Pastor	CHURCH MEMBERSHIP													
		Total Members Last Year	Confession of Faith	From Other U.M.C.	From Other Denominations	Removed by C.C. Action	To Other U.M.C.	To Other Denominations	Removed by Death	Total Members This Year	Average Atten. Sun. Service	Persons Baptized	Preparatory Members	Number on Constituency	Total Enrolled in Confirmation
24. Enterprise: St. Paul	Johnny M. Belcher	108	1	3	3	—	—	—	1	114	65	10	10	—	6
25. Enterprise: Wesley Chapel	C. Ray Kelly	202	—	3	6	—	4	—	3	204	120	—	10	30	—
26. Geneva: First	Joseph W. Lisenby	378	—	10	1	1	2	2	4	380	156	3	10	259	6
27. Geneva: Pleasant Ridge	James E. Fillingim	49	—	1	—	—	—	—	—	50	38	—	4	2	—
28. Geneva: Westside	James E. Filliingim	273	12	1	1	—	3	4	1	279	114	5	25	—	5
29. Grimes	D. Reynolds Ellisor	110	1	1	—	—	—	—	1	111	65	1	3	—	5
30. Haleburg	TBS	27	—	—	—	—	—	—	—	27	—	—	5	—	—
31. Hartford: First	John Wesley Spivey	349	1	12	1	—	7	2	3	351	146	2	37	—	4
32. Hartford: St. Paul	O. Rankin Tyler														
32-a St. Paul		81	5	—	—	—	2	1	—	83	37	4	—	—	—
32-b Tabernacle		31	—	—	—	—	—	—	1	30	—	—	—	—	—
33. Headland	B. Gene Williams	384	15	8	4	1	8	—	4	398	217	11	76	27	7
34. Kinsey	James L. Harbert														
34-a Blackwoods		42	—	—	—	—	—	—	—	42	—	—	—	—	—
34-b Kinsey		21	—	—	2	—	—	—	—	23	26	2	—	—	—
34-c Malvern		60	—	1	—	—	—	—	—	61	12	—	1	—	—
35. Madrid	Willard Wayne Weeks														
35-a Madrid		26	—	—	1	—	2	—	1	24	15	—	—	—	—
35-b St. Mary		25	—	—	—	—	—	—	—	25	—	—	—	—	—
36. Midland City	Marcus H. Rosser	131	1	—	3	—	—	1	1	133	50	2	2	—	—
37. Mt. Carmel	William Hobbs	69	—	—	—	—	—	—	—	69	40	—	—	—	—
38. Mt. Hebron	Larry W. Dykes	86	2	2	—	—	—	—	1	89	42	2	—	—	—
39. Mt. Zion	Bobby H. Skipper	84	—	—	—	—	—	2	—	82	35	—	—	—	—
40. Napier	Billie Ray Westbrook	50	6	—	—	—	4	1	2	49	27	4	—	—	—
41. New Brockton	Danny M. Barfield	89	2	—	1	1	6	3	2	80	45	3	2	—	—
42. Newton	Cecil L. Coleman	133	2	1	2	—	1	2	—	135	59	2	10	6	—
43. Old Tabernacle (Enterprise)	C. Michael McKnight	79	1	—	3	—	—	—	2	81	55	1	—	46	—
44. Ozark: First	Robert L. Vaughn	824	18	11	3	—	13	5	10	828	302	9	59	20	13
45. Ozark: Pleasant Hill	Wayland H. Stevenson	183	—	—	2	—	—	2	2	181	65	1	—	—	—
46. Ozark: Post Oak	Jerry L. Glover	55	—	—	1	—	—	—	1	55	30	—	—	—	—
47. Ozark: Westview Heights	W. Thad Chesser	217	14	10	9	45	3	1	1	200	90	3	38	30	3
48. Pinckard	Benjamin D. Bradley														
48-a Pinckard		114	10	2	—	—	1	5	2	118	60	8	3	—	—
48-b Winslette Chapel		42	1	—	—	—	—	2	—	41	29	1	—	—	—
49. Piney Grove	Emmett L. White														
49-a Piney Grove		108	1	2	6	—	4	2	1	110	72	1	10	21	—
49-b Whitaker		35	—	—	—	—	—	1	1	33	18	—	—	—	—
50. Pleasant Grove	T.S. Harris	73	—	—	—	—	—	—	—	73	40	—	—	—	—
		200	2	5	2	20	7	—	1	190	82	10	21	13	—

Statistical Table No. 1 — Part 1 Continued Dothan District

CHURCH MEMBERSHIP

Church and Charge	Name of Pastor	Total Members Last Year	Confession of Faith	From Other U.M.C.	From Other Denominations	Removed by C.C. Action	To Other U.M.C.	To Other Denominations	Removed by Death	Total Members This Year	Average Atten. Sun. Service	Persons Baptized	Preparatory Members	Number on Constituency	Total Enrolled in Confirmation
52. Providence	Joe W. Gissendanner	137	—	—	3	—	—	—	3	137	55	—	10	—	—
53. Sardis (Enterprise)	Colin E. Curtis, Sr.	119	9	1	—	—	—	—	4	125	110	5	5	—	8
54. Sardis	James H. Lolley	68	4	3	—	—	1	2	—	72	80	1	32	—	—
55. Skipperville	Timothy R. Trent														
55-a Asbury		141	—	—	3	—	1	1	3	139	55	—	—	7	—
55-b Mabson		25	2	—	—	—	—	—	—	27	25	—	—	—	—
55-c Magnolia		56	—	—	—	—	—	—	1	55	25	—	2	—	—
55-d Skipperville		136	—	1	—	—	2	—	2	133	65	—	9	—	9
56. Slocomb-Hurricane	Curtis S. Ford														
56-a Hurricane		44	—	—	—	—	—	—	3	41	23	—	—	—	13
56-b Slocomb		162	2	8	—	—	3	3	4	162	62	—	—	12	—
57. Sylvan Grove	Gillis H. Crenshaw, Jr.	221	—	3	1	—	—	—	—	225	64	3	12	14	—
58. Tabernacle (Dothan)	Ronnie T. Ball	113	3	3	1	—	—	—	1	119	52	3	2	4	—
59. Taylor	Henderson H. Lewis	57	—	3	—	—	—	—	—	60	35	—	—	2	2
60. Webb	John P. Thomas	38	3	2	6	—	—	—	—	49	38	3	—	13	15
61. Wesley Chapel	J.H. Bullington, Sr.														
61-a Oak Grove		45	—	1	—	—	—	—	1	45	35	—	—	—	—
61-b Wesley Chapel		76	3	—	—	—	1	—	—	78	50	3	—	—	3
District Property		—	—	—	—	—	—	—	—	—	—	—	—	—	—
Conference Property		—	—	—	—	—	—	—	—	—	—	—	—	—	—
TOTAL		14558	257	348	241	115	303	128	147	14711	6160	255	1177	869	161

Statistical Table No. 1 — Part 2 Dothan District

Church and Charge	CHURCH SCHOOL									U.M.M.		U.M.W.		PROPERTY AND OTHER ASSETS				
	Number of Leaders	Children	Youth	Adults	Church School Membership	Average Attendance	Ongoing Classes	Short term classes	Members Joining Confession of Faith	Membership	Amount Paid	Membership	Amount Paid	Value of Church	Value of Parsonage	Value of Other Assets	Indebtedness Property	Indebtedness Current Expenses
1. **Abbeville**	15	43	24	77	159	85	30	92	2	—	—	63	474	260000	57000	7524	4138	—
2. **Ariton**																		
2-a Ariton	5	4	4	17	30	16	—	7	—	—	—	11	20	125000	15000	—	—	—
2-b Elamville	3	4	4	8	19	12	6	—	—	—	—	—	—	20000	—	—	—	—
2-c Pleasant Ridge	9	8	4	20	41	35	23	—	2	—	—	—	—	20000	—	—	—	—
3. **Asbury**																		
3-a Asbury	5	12	20	25	62	—	—	—	—	—	—	—	—	55000	—	—	—	—
3-b Midway	5	17	6	16	44	34	—	—	1	—	—	—	—	35000	2000	—	—	—
4. **Ashford**	23	25	24	64	136	72	20	—	3	—	—	31	100	147500	49000	25351	1110	—
5. **Bethel**	12	25	14	57	108	65	17	81	—	16	800	17	100	58000	30000	—	—	—
6. **Bethlehem**																		
6-a Bethlehem	4	10	5	15	34	21	—	—	—	—	—	—	—	47000	—	—	—	—
6-b Red Hill	5	3	6	18	32	15	—	—	—	—	—	—	—	35000	—	—	—	—
7. **Big Creek**	6	15	5	27	53	35	—	—	5	—	—	—	—	71000	16400	—	—	—
8. **Black**																		
8-a Black	6	10	10	12	38	38	—	—	—	—	—	—	—	30000	8500	—	—	—
8-b Millville	2	6	—	18	26	12	—	—	—	—	—	—	—	7500	—	—	—	—
9. **Center**	16	12	15	54	97	66	—	—	3	—	—	12	123	63500	—	1554	—	—
10. **Coffee Springs**																		
10-a Center Ridge	3	8	—	16	27	20	—	—	—	—	—	—	—	40000	15000	—	—	500
10-b Coffee Springs	8	7	3	14	32	22	—	—	1	—	—	7	—	35000	16000	2000	—	6000
11. **Columbia**	17	11	10	17	55	50	—	50	—	14	—	25	500	114000	28000	23000	—	—
12. **Cottonwood**																		
12-a Cottonwood	17	11	19	27	74	61	14	9	2	—	—	12	215	82000	45000	—	—	—
12-b Rocky Creek	8	15	11	20	54	38	17	8	1	—	—	—	—	50000	—	—	—	—
13. **Daleville**	15	35	10	30	90	50	10	25	1	—	—	29	241	127000	35000	10000	—	—
14. **Dothan: Cloverdale**	23	77	27	109	236	134	38	72	3	30	380	42	540	505000	74000	4924	37597	1832
15. **Dothan: Covenant**	12	27	15	64	118	75	12	—	9	—	—	—	—	5000	—	38000	—	—
16. **Dothan: Curtis Memorial**	30	41	19	87	177	83	25	20	11	20	50	37	2714	260000	71000	2000	42341	—
17. **Dothan: First**	220	298	82	428	1028	510	656	525	24	—	—	175	150	2406300	170500	16000	202847	—
18. **Dothan: Highland Park**	23	60	45	75	203	107	56	206	—	20	471	23	733	210024	61875	12217	16530	—
19. **Dothan: Lafayette Street**	80	70	65	345	560	337	155	62	4	40	1457	120	1608	1166000	79000	16727	37801	—
20. **Echo**																		
20-a Brown	3	8	2	20	33	20	—	—	—	—	—	—	—	13000	1000	2400	—	—
20-b Echo	7	5	15	40	67	40	—	—	—	—	—	—	—	52500	15000	—	—	—
20-c Wesley Chapel	5	5	8	20	38	25	—	—	—	—	—	—	—	15000	—	—	—	—
21. **Enterprise: First**	49	121	82	233	485	242	78	239	14	35	250	125	567	910000	90000	24000	31000	—
22. **Enterprise: Pleasant Ridge**	18	18	15	40	91	80	40	75	1	—	—	9	300	70500	20250	—	—	—
[illegible]	17	109	94	178	423	233	45	114	7	—	—	52	200	750000	90000	2000	40644	—

Statistical Table No. 1 — Part 2 Continued Dothan District

Church and Charge	CHURCH SCHOOL									U.M.M.		U.M.W.		PROPERTY AND OTHER ASSETS				
	Number of Leaders	Children	Youth	Adults	Church School Membership	Average Attendance	Ongoing Classes	Short-term classes	Members Joining Confession of Faith	Membership	Amount Paid	Membership	Amount Paid	Value of Church	Value of Parsonage	Value of Other Assets	Indebtedness Property	Indebtedness Current Expenses
24. Enterprise: St. Paul	11	25	8	32	76	45	20	36	1	25	450	10	75	110000	31500	1500	4715	—
25. Enterprise: Wesley Chapel	20	24	24	67	135	100	—	60	—	22	548	20	150	92000	39000	7000	—	—
26. Geneva: First	30	36	26	111	203	105	12	26	—	15	400	54	—	575000	37000	22000	53842	—
27. Geneva: Pleasant Ridge	8	14	4	22	48	26	12	18	—	—	—	15	—	60000	—	6460	—	—
28. Geneva: Westside	20	20	14	82	136	94	40	25	6	20	983	15	372	190000	80000	18617	3831	—
29. Grimes	8	10	19	29	66	50	12	15	1	15	150	18	1600	65000	1200	5000	—	—
30. Haleburg	4	10	2	20	36	18	—	—	—	—	—	—	—	62000	—	—	—	—
31. Hartford: First	21	54	24	157	256	141	24	13	1	15	25	73	190	675000	90000	43256	—	—
32. Hartford: St. Paul																		
32-a St. Paul	16	14	—	40	70	35	12	10	—	—	—	—	—	65000	—	—	—	—
32-b Tabernacle	—	—	—	—	—	—	—	—	—	—	—	—	—	50000	—	—	—	—
33. Headland	24	100	32	133	289	205	49	85	7	—	—	77	650	390000	80000	26642	—	—
34. Kinsey																		
34-a Blackwoods	—	—	—	—	—	—	—	—	—	—	—	—	—	3000	—	—	—	—
34-b Kinsey	3	3	3	14	23	20	—	—	—	—	—	—	—	250000	—	—	—	—
34-c Malvern	—	—	—	—	—	—	—	—	—	—	—	—	—	5000	—	—	—	—
35. Madrid																		
35-a Madrid	4	1	5	9	19	15	—	—	—	—	—	—	—	15000	—	2700	—	—
35-b St. Mary	3	2	2	10	17	17	—	—	—	—	—	—	—	3300	—	550	—	—
36. Midland City	6	9	7	23	45	38	16	6	1	—	—	12	65	260000	75000	—	8000	—
37. Mt. Carmel	7	5	8	34	54	40	14	—	—	—	—	9	50	40000	30000	—	—	—
38. Mt. Hebron	4	11	10	20	45	32	—	—	2	—	—	—	—	42000	30000	—	—	—
39. Mt. Zion	12	10	9	19	50	35	—	—	—	—	—	6	150	35000	—	—	—	—
40. Napier	6	6	5	20	37	22	9	—	5	—	—	9	2800	149000	33000	—	—	—
41. New Brockton	5	8	6	25	44	28	8	10	—	9	—	10	286	52500	18000	—	—	—
42. Newton	9	15	8	37	69	44	45	—	—	—	—	24	1357	257800	36900	—	—	27044
43. Old Tabernacle (Enterprise)	7	10	13	18	48	36	11	—	—	—	—	14	100	60000	17500	—	6000	—
44. Ozark: First	30	88	43	133	294	173	35	50	14	—	—	90	568	950000	85000	46000	—	—
45. Ozark: Pleasant Hill	9	10	10	31	60	52	8	—	—	—	—	12	56	105000	37000	3117	1135	—
46. Ozark: Post Oak	7	9	7	31	54	25	8	—	—	—	—	—	—	50000	40000	500	—	—
47. Ozark: Westview Heights	10	30	10	50	100	60	20	19	3	10	—	40	1263	145000	62000	—	39000	—
48. Pinckard																		
48-a Pinckard	10	10	44	—	64	45	—	—	—	—	—	18	950	141000	23000	—	—	—
48-b Winslette Chapel	7	4	8	16	35	30	—	—	—	—	—	—	—	4450	—	—	—	—
49. Piney Grove																		
49-a Piney Grove	4	6	20	20	50	35	14	30	1	15	100	14	10	98218	—	27500	—	—
49-b Whitaker	4	1	2	10	17	12	—	—	—	—	—	—	—	18500	—	—	—	—
50. Pleasant Grove	7	6	5	31	49	36	—	—	—	—	—	—	—	49000	—	2500	—	—
51. Pondtown	15	21	10	79	125	75	15	—	2	—	—	14	125	100000	50000	—	—	—

Statistical Table No. 1 — Part 2 Continued Dothan District

Church and Charge	CHURCH SCHOOL									U.M.M.		U.M.W.		PROPERTY AND OTHER ASSETS				
	Number of Leaders	Children	Youth	Adults	Church School Membership	Average Attendance	Ongoing Classes	Short-term classes	Members Joining Confession of Faith	Membership	Amount Paid	Membership	Amount Paid	Value of Church	Value of Parsonage	Value of Other Assets	Indebtedness Property	Indebtedness Current Expenses
52. Providence	6	7	12	40	65	45	—	—	—	—	—	—	—	26300	—	6200	—	—
53. Sardis (Enterprise)	11	20	11	20	62	42	—	—	—	21	—	12	120	50000	22000	—	—	—
54. Sardis	7	19	30	27	83	70	—	—	4	—	415	—	—	82000	—	—	—	—
55. Skipperville																		
55-a Asbury	12	34	10	69	125	45	—	—	—	—	—	20	750	80000	—	10000	—	—
55-b Mabson	3	5	3	19	30	25	—	—	—	—	—	—	—	15000	—	—	—	—
55-c Magnolia	8	10	9	15	42	30	—	—	—	—	—	7	700	35000	—	—	9000	—
55-d Skipperville	18	25	21	55	119	45	—	—	—	—	—	12	450	150000	15000	—	5000	—
56. Slocomb-Hurricane																		
56-a Hurricane	3	3	3	16	25	18	—	—	—	—	—	—	—	35000	—	8100	—	—
56-b Slocomb	7	11	6	15	39	35	—	—	2	15	—	24	703	80000	42500	24491	—	—
57. Sylvan Grove	7	16	15	21	59	42	10	—	—	—	—	—	—	65000	—	—	15000	—
58. Tabernacle (Dothan)	5	12	5	33	55	48	20	—	3	—	—	—	—	60000	32000	—	—	—
59. Taylor	8	1	2	30	41	35	—	—	—	—	—	—	—	40000	12000	—	—	—
60. Webb	8	17	1	12	38	31	8	—	2	10	500	10	—	108000	—	16742	—	—
61. Wesley Chapel																		
61-a Oak Grove	4	—	—	16	20	18	—	—	—	—	—	—	—	10500	—	—	—	—
61-b Wesley Chapel	6	16	4	39	65	45	—	35	3	—	—	20	827	54000	—	—	—	—
District Property	—	—	—	—	—	—	—	—	—	—	—	—	—	—	70000	14257	—	—
Conference Property	—	—	—	—	—	—	—	—	—	—	—	—	—	—	—	58000	—	—
TOTAL	1140	1888	1183	3941	8152	4884	1664	2023	152	367	6979	1449	22252	13619392	2029174	517229	559531	35376

Statistical Table No. 2 — Part 1 Dothan District

Church and Charge	LOCAL CHURCH EXPENDITURES									MINISTERIAL SUPPORT												CONNECT. FUNDS		
	Paid on Debt	Buildings and Improvements	Church School	Other Current Expenses	Benevolences Paid Directly	U.M.W.	Pastor Salary Paid	Utilities Paid	Expenses Paid	Pensions Apportioned	Pensions Paid	Dist. Supt. Apportioned	Dist. Supt. Paid	Episcopal Fund Apportioned	Episcopal Fund Paid	Equitable Salary Apportioned	Equitable Salary Paid	Temporary General Aid Apportioned	Temporary General Aid Paid	Pension Crusade	Interden. Cooperation Paid	General Adminis tration Paid	Jurisdictional Administration Paid
1. **Abbeville**	3919	1646	5639	16142	133	1181	13374	1705	1815	2809	2809	777	792	184	169	425	425	71	—	2524	—	61	65
2. **Ariton**																							
2-a Ariton	—	689	320	958	—	—	3300	500	700	424	424	117	117	28	28	64	64	11	11	250	—	4	9
2-b Elamville	—	343	109	340	—	—	1200	—	—	251	251	70	70	16	16	38	38	6	6	230	4	5	6
2-c Pleasant Ridge	—	3088	432	403	—	—	3100	900	200	326	571	90	158	21	37	49	54	8	15	437	6	13	14
3. **Asbury**																							
3-a Asbury	1500	700	490	475	—	—	1400	500	500	246	246	68	68	16	16	37	37	6	3	278	2	3	3
3-b Midway	400	200	—	—	—	—	400	350	350	131	263	36	70	9	17	20	39	3	—	107	—	3	3
4. **Ashford**	1425	1601	5594	7764	120	641	9708	2000	2500	1730	1730	478	478	113	113	261	261	44	—	2214	—	—	—
5. **Bethel**	—	4400	1000	2700	52	225	5000	—	—	1001	1001	277	277	65	65	151	151	25	15	731	9	22	23
6. **Bethlehem**																							
6-a Bethlehem	—	96	618	135	200	—	450	—	350	136	136	38	38	9	9	21	21	3	3	121	2	3	3
6-b Red Hill	—	169	717	105	296	—	300	—	300	108	108	30	30	7	7	16	16	3	3	298	2	2	3
7. **Big Creek**	—	—	483	1534	58	—	1025	1125	975	350	350	97	97	23	23	53	53	9	—	—	—	—	8
8. **Black**																							
8-a Black	—	2000	400	566	—	—	3000	—	—	312	312	86	86	20	20	47	47	8	—	245	—	7	—
8-b Millville	—	—	60	175	—	—	1000	—	—	102	130	28	36	7	9	15	19	3	—	122	—	3	3
9. **Center**	—	2293	1358	1879	400	138	5980	—	—	713	713	197	197	47	59	108	108	18	—	1440	—	15	17
10. **Coffee Springs**																							
10-a Center Ridge	—	500	300	150	—	—	750	—	750	132	132	37	37	9	9	20	12	3	58	10	3	3	5
10-b Coffee Springs	—	6000	500	2000	—	—	2370	1185	1185	391	391	108	108	26	26	59	59	10	—	400	6	8	9
11. **Columbia**	—	26000	1493	2654	—	500	6044	1162	1494	909	909	251	251	59	59	137	137	23	7	1380	6	12	13
12. **Cottonwood**																							
12-a Cottonwood	3500	2700	955	675	—	—	6150	1150	1200	1013	1013	280	280	66	66	153	153	26	26	1700	—	22	24
12-b Rocky Creek	—	1500	381	221	—	—	3007	658	1000	568	568	157	157	37	37	86	86	14	3	832	3	11	12
13. **Daleville**	—	3000	5000	—	—	360	11750	800	1200	1359	1359	376	376	89	89	205	205	34	34	682	20	29	32
14. **Dothan: Cloverdale**	7692	4389	8378	16521	332	462	11100	2000	2600	2889	2889	799	799	189	189	437	437	73	73	3003	43	63	67
15. **Dothan: Covenant**	—	—	5879	1627	43	—	—	—	—	—	—	—	—	—	—	—	—	—	—	200	—	—	—
16. **Dothan: Curtis Memorial**	7252	1860	4891	12032	—	188	8900	2750	2600	1644	1644	454	454	107	107	249	249	42	—	901	—	—	—
17. **Dothan: First**	40751	5000	88368	137085	260	2009	40200	2400	4000	16636	16636	4600	4600	1087	1087	2515	2515	420	420	14134	250	360	387
18. **Dothan: Highland Park**	1936	35979	9786	9215	180	595	11100	2425	1985	2453	2453	678	678	160	160	371	371	62	62	1378	—	53	57
19. **Dothan: Lafayette St.**	15774	1039	32463	52168	3608	1368	14897	4853	2000	5997	5997	1658	1658	392	392	907	907	151	151	6781	—	130	139
20. **Echo**																							
20-a Brown	—	—	90	675	—	—	858	500	300	222	222	61	61	14	14	34	34	6	—	131	—	—	—
20-b Echo	—	—	2600	188	—	—	3500	400	200	696	773	192	200	45	46	105	113	18	18	131	10	15	16
20-c Wesley Chapel	—	—	257	729	—	—	1500	1157	500	341	341	94	94	22	22	52	52	9	—	31	—	—	—
21. **Enterprise: First**	13854	15960	23555	30250	1510	1400	24500	4800	6800	7451	7451	2060	2060	487	487	1127	1127	188	78	8600	—	67	72
22. **Enterprise: Pleasant Ridge**	—	2400	3300	1729	—	—	2000	1470	1700	647	647	179	179	42	42	98	98	16	—	625	—	—	—
23. **Enterprise: St. Luke**	18317	5706	4865	39023	873	615	13300	3000	2000	4003	4003	1107	1107	262	262	605	605	101	101	2336	60	87	93

Statistical Table No. 2 — Part 1 Continued Dothan District

Church and Charge	LOCAL CHURCH EXPENDITURES						MINISTERIAL SUPPORT														CONNEC FUNDS	
	Paid on Debt	Buildings and Improvements	Church School	Other Current Expenses	Benevolences Paid Directly	U.M.W.	Pastor Salary Paid	Utilities Paid	Expenses Paid	Pensions Apportioned	Pensions Paid	Dist. Supt. Apportioned	Dist. Supt. Paid	Episcopal Fund Apportioned	Episcopal Fund Paid	Equitable Salary Apportioned	Equitable Salary Paid	Temporary General Aid Apportioned	Temporary General Aid Paid	Pension Crusade	Interden. Cooperation Paid	General Adminis-tration Paid
24. Enterprise: St. Paul	667	3510	1218	1865	—	—	6225	—	100	629	629	138	138	39	39	78	78	17	17	690	10	15
25. Enterprise: Wesley Chapel	—	6286	5115	2514	—	189	7260	1800	1800	1209	1209	303	303	51	51	167	167	31	31	1328	19	27
26. Geneva: First	14400	6483	21446	15017	763	—	13190	2100	2000	3349	3349	926	926	219	219	506	506	85	85	4840	50	73
27. Geneva: Pleasant Ridge	—	1554	467	656	440	—	2000	—	200	245	—	68	—	16	—	37	—	6	—	—	—	—
28. Geneva: Westside	3768	—	5824	7810	4177	—	9300	1800	2400	2078	2078	580	580	126	130	301	301	49	49	2254	30	37
29. Grimes	4000	250	573	1319	212	150	3600	700	700	620	620	171	171	41	41	94	94	16	—	—	—	13
30. Haleburg	—	1823	175	711	—	—	2333	300	—	205	206	57	57	13	13	31	31	5	5	140	3	4
31. Hartford: First	1225	8365	17814	—	—	—	13660	1540	2000	2843	2843	786	786	186	186	430	430	72	72	3482	43	62
32. Hartford: St. Paul																						
32-a St. Paul	—	13000	720	—	—	—	1200	600	1200	469	442	130	130	31	30	71	66	12	11	279	7	10
32-b Tabernacle	—	—	—	—	—	—	500	100	400	117	118	32	32	8	7	18	16	2	—	—	—	—
33. Headland	—	4538	21284	27437	2175	1163	11700	2292	2250	3792	3792	1048	1048	248	248	573	573	96	96	3100	57	82
34. Kinsey																						
34-a Blackwoods	—	—	—	—	—	—	600	—	—	109	—	30	—	7	—	16	—	3	—	—	—	—
34-b Kinsey	—	—	—	—	—	—	600	—	600	137	11	38	—	9	48	21	184	3	—	—	—	27
34-c Malvern	—	461	82	80	—	—	1200	338	—	118	118	28	28	6	6	17	17	4	—	10	—	—
35. Madrid																						
35-a Madrid	—	170	129	463	—	—	600	304	200	116	224	32	62	8	15	18	34	3	—	—	—	—
35-b St. Mary	—	—	80	350	—	—	600	304	200	108	—	30	—	7	—	16	—	3	—	—	—	—
36. Midland City	2073	—	328	3702	—	237	6000	1000	200	768	768	212	212	50	50	116	116	19	—	715	—	17
37. Mt. Carmel	—	—	425	1640	50	—	2620	1200	1700	361	361	100	100	24	24	55	55	9	9	415	5	8
38. Mt. Hebron	—	2164	305	1300	—	—	2400	1080	—	395	395	109	109	26	26	60	60	10	—	305	—	—
39. Mt. Zion	—	—	200	—	—	88	270	—	—	313	235	87	66	20	15	47	35	8	—	250	4	5
40. Napier	—	2614	—	3029	1200	—	4500	—	600	433	433	120	120	28	28	65	65	11	11	750	7	9
41. New Brockton	—	1850	1167	2184	30	240	2400	1200	1200	683	683	189	189	45	45	103	103	17	17	750	—	15
42. Newton	7407	144	917	3661	—	543	8300	1200	1500	1017	1017	290	290	59	59	122	122	29	—	875	—	25
43. Old Tabernacle (Enterprise)	4980	6496	550	950	72	75	4400	800	400	656	656	181	181	43	43	99	99	17	17	415	—	14
44. Ozark: First	—	6554	22644	45017	1975	2002	18300	1800	2400	6002	6002	1660	1660	392	392	907	907	152	152	7422	—	130
45. Ozark: Pleasant Hill	3865	1656	649	2597	520	135	6200	2400	1400	1098	1098	304	304	72	72	166	166	28	28	1467	17	24
46. Ozark: Post Oak	—	—	857	1369	—	—	1800	900	900	420	420	116	116	27	27	64	64	11	11	481	6	9
47. Ozark: Westview Heights	7997	2272	3839	8930	239	555	10000	1600	1800	—	—	354	—	84	—	194	—	32	—	—	—	—
48. Pinckard																						
48-a Pinckard	—	—	572	3561	—	304	7400	1400	1700	958	958	265	265	63	63	145	145	24	24	1025	14	22
48-b Winslette Chapel	—	—	154	1259	—	—	1200	—	—	188	188	52	52	12	12	28	28	5	5	230	3	4
49. Piney Grove																						
49-a Piney Grove	—	2650	1188	6263	1801	57	2720	1850	1350	654	654	181	181	42	42	99	99	16	16	—	9	14
49-b Whitaker	—	331	199	450	—	—	730	200	300	157	157	43	43	10	10	24	24	4	4	238	2	3
50. Pleasant Grove	—	1495	589	458	—	—	650	1100	2000	404	404	112	112	26	26	61	61	10	10	600	6	9
51. Pondtown	—	—	551	10313	—	—	8200	—	—	937	937	259	259	61	61	142	142	24	—	1200	—	—

Statistical Table No. 2 — Part 1 Continued Dothan District

Church and Charge	LOCAL CHURCH EXPENDITURES									MINISTERIAL SUPPORT												CONNECT. FUNDS		
	Paid on Debt	Buildings and Improvements	Church School	Other Current Expenses	Benevolences Paid Directly	U.M.W.	Pastor Salary Paid	Utilities Paid	Expenses Paid	Pensions Apportioned	Pensions Paid	Dist. Supt. Apportioned	Dist. Supt. Paid	Episcopal Fund Apportioned	Episcopal Fund Paid	Equitable Salary Apportioned	Equitable Salary Paid	Temporary General Aid Apportioned	Temporary General Aid Paid	Pension Crusade	Interden. Cooperation Paid	General Adminis-tration Paid	Jurisdictional Administration Paid
52. Providence	3000	700	275	575	—	—	3000	1340	1200	539	539	149	153	35	39	82	74	14	—	—	—	—	—
53. Sardis (Enterprise)	—	400	850	—	—	—	6000	650	500	575	575	159	159	38	38	87	87	15	—	—	—	—	—
54. Sardis	—	900	693	652	81	—	3300	—	1500	289	289	80	80	19	19	44	44	7	—	430	—	—	—
55. Skipperville																							
55-a Asbury	—	5500	1600	2000	—	—	2400	800	800	582	582	161	161	38	38	88	88	15	5	—	—	—	14
55-b Mabson	—	900	320	350	—	—	600	300	300	117	117	32	32	8	8	18	18	3	3	—	2	3	3
55-c Magnolia	650	—	295	645	—	—	1200	—	760	258	258	71	71	17	17	39	39	7	7	351	4	6	6
55-d Skipperville	4800	7048	1563	2393	—	—	1900	1000	1000	654	654	181	181	43	43	99	99	17	—	480	—	—	—
56. Slocomb-Hurricane																							
56-a Hurricane	—	—	891	1116	—	—	2550	400	500	352	352	97	97	23	23	53	53	9	9	802	5	8	8
56-b Slocomb	—	2924	1531	3093	—	686	7687	700	1300	1096	1096	303	303	72	72	166	166	28	—	50	—	24	25
57. Sylvan Grove	—	10000	936	1044	—	—	2200	1500	1400	757	757	209	209	49	49	114	114	19	—	—	11	16	18
58. Tabernacle (Dothan)	—	4495	556	2636	—	—	4000	2500	1500	712	712	197	197	47	47	108	108	18	18	1054	11	15	17
59. Taylor	60	1000	—	—	—	—	2400	—	—	242	242	67	66	16	16	37	37	6	—	38	—	5	6
60. Webb	—	52400	405	672	—	687	2800	1200	780	406	406	112	112	27	27	61	61	10	10	859	6	9	9
61. Wesley Chapel																							
61-a Oak Grove	—	6580	300	360	—	—	420	200	400	132	132	36	36	9	9	20	20	3	3	50	—	3	3
61-b Wesley Chapel	—	8841	727	222	—	—	1800	900	600	319	319	88	88	21	21	48	48	8	8	325	—	7	7
TOTAL	175212	305612	331284	510781	21800	16793	416078	79188	83244	94608	94507	26453	26078	6219	6176	14420	14337	2426	1820	89952	757	1755	1835

Statistical Table No. 2 — Part 2 Dothan District

Church and Charge	CONNECT. FUNDS					BENEVOLENCES														
	Conference Adm. Paid	District Adm. Paid	District Missions Paid	World Service and Conf. Ben. Apportioned	World Service and Conf. Ben. Paid	Ministerial Education Paid	Black College Fund Paid	Missional Priorities Paid	Mass Communications Paid	General Advance Specials	Youth Service Fund	Special Day Offerings	Claimants Homes	Cont. Advance Specials	Higher Education	Wesley Foundations	Health and Welfare	Blue Lake	Mortgage Amortization	All Other Benevolences	GRAND TOTAL PAID
1. **Abbeville**	156	614	176	2406	2124	500	—	—	27	25	25	84	118	565	—	—	1055	237	110	51	58266
2. **Ariton**																					
2-a Ariton	10	93	27	364	364	81	38	—	4	—	—	—	18	71	130	28	518	36	17	43	8852
2-b Elamville	14	—	—	215	215	48	23	16	2	200	—	—	11	100	77	17	3	21	10	26	3401
2-c Pleasant Ridge	4	71	20	279	210	47	22	22	2	365	—	20	10	68	75	38	79	48	10	24	10563
3. **Asbury**																					
3-a Asbury	6	54	9	211	136	10	7	10	2	—	—	—	10	100	55	7	28	7	6	109	6777
3-b Midway	7	31	8	112	166	25	—	8	1	10	—	6	—	—	60	—	133	—	—	—	2657
4. **Ashford**	—	378	—	1481	1000	—	—	—	—	171	—	54	—	192	—	—	571	—	—	—	38515
5. **Bethel**	10	220	63	858	858	182	5	62	10	41	—	26	5	—	5	5	332	5	5	23	17528
6. **Bethlehem**																					
6-a Bethlehem	8	30	9	116	116	26	12	—	—	158	—	—	6	100	—	—	58	11	5	2	2726
6-b Red Hill	6	24	7	93	93	21	10	7	1	40	—	—	5	—	33	7	31	9	4	173	2827
7. **Big Creek**	19	60	15	300	125	—	—	10	3	—	—	—	15	75	—	12	97	—	—	6	6168
8. **Black**																					
8-a Black	17	68	20	267	75	—	—	—	—	—	—	—	—	25	—	—	4	—	—	—	6892
8-b Millville	9	—	—	88	114	—	—	—	—	—	—	—	—	—	—	—	52	—	—	—	1732
9. **Center**	35	156	45	611	550	135	—	20	9	60	—	—	38	—	100	38	112	50	25	151	16121
10. **Coffee Springs**																					
10-a Center Ridge	5	—	—	113	57	13	12	13	—	—	—	—	6	70	41	9	83	11	5	13	3057
10-b Coffee Springs	22	95	18	335	200	50	—	12	4	—	—	—	16	50	—	20	5	33	10	17	14799
11. **Columbia**	18	199	57	779	267	61	34	24	9	54	—	38	14	—	69	20	28	29	12	36	43090
12. **Cottonwood**																					
12-a Cottonwood	56	222	63	868	868	192	91	—	10	500	—	15	43	175	310	67	721	85	40	68	23140
12-b Rocky Creek	28	112	35	487	487	97	16	32	5	15	—	—	22	263	66	34	190	43	20	11	9952
13. **Daleville**	75	297	85	1164	1164	258	122	84	13	225	—	—	57	—	416	90	461	115	53	138	28589
14. **Dothan: Cloverdale**	160	631	180	2475	2475	549	261	179	27	100	—	—	122	222	885	191	1661	244	113	324	69361
15. **Dothan: Covenant**	—	—	—	—	—	—	—	—	—	—	—	—	—	—	—	—	—	—	—	—	7749
16. **Dothan: Curtis Memorial**	—	359	103	1408	1408	—	—	—	—	56	—	40	69	91	500	—	305	—	—	—	46759
17. **Dothan: First**	922	3633	1038	14250	14500	3159	1500	1031	158	1868	100	1433	702	3842	11865	1102	3697	1403	651	2927	415993
18. **Dothan: Highland Park**	136	537	153	2101	1401	466	221	152	23	158	—	36	103	222	751	163	30	207	96	248	83516
19. **Dothan: Lafayette St.**	332	1314	375	5137	5137	1139	541	372	57	7050	200	80	253	3588	1837	397	4586	506	235	1207	173531
20. **Echo**																					
20-a Brown	—	49	14	190	190	—	—	—	—	—	—	—	—	—	—	—	—	—	—	—	3138
20-b Echo	39	—	—	596	596	132	—	43	7	—	—	—	29	—	74	46	75	59	—	—	9310
20-c Wesley Chapel	—	75	21	292	—	—	—	—	—	—	—	—	—	—	—	—	—	—	—	—	4779
21. **Enterprise: First**	413	1630	466	6382	6382	590	280	193	30	1630	—	147	131	830	951	206	2517	262	122	743	160094
22. **Enterprise: Pleasant Ridge**	36	142	40	554	554	—	—	—	—	121	—	—	—	204	—	—	8	55	—	347	15697
23. **Enterprise: St. Luke**	222	875	250	3428	3428	760	361	248	38	1901	—	87	169	1952	1226	265	1646	338	157	405	110681

Statistical Table No. 2 — Part 2 Continued Dothan District

Church and Charge	CONNECT. FUNDS: Conference Adm. Paid	District Adm. Paid	District Missions Paid	World Service and Conf. Ben. Apportioned	World Service and Conf. Ben. Paid	Ministerial Education Paid	Black College Fund Paid	Missional Priorities Paid	Mass Communications Paid	BENEVOLENCES: General Advance Specials	Youth Service Fund	Special Day Offerings	Claimants Homes	Conf. Advance Specials	Higher Education	Wesley Foundations	Health and Welfare	Blue Lake	Mortgage Amortization	All Other Benevolences	GRAND TOTAL PAID
24. Enterprise: St. Paul	38	149	42	532	532	119	61	42	6	55	—	15	29	—	198	45	528	57	27	196	17356
25. Enterprise: Wesley Chapel	69	271	77	1011	1011	205	112	77	12	22	—	170	52	427	339	82	335	104	49	115	31657
26. Geneva: First	186	731	209	2869	2869	636	302	208	32	2609	19	845	141	703	1026	222	1926	282	131	518	99120
27. Geneva: Pleasant Ridge	—	—	—	210	—	—	—	—	—	—	—	—	—	—	—	—	—	—	—	—	5317
28. Geneva: Westside	131	371	131	1756	1756	391	182	127	31	742	—	456	79	122	609	139	779	171	90	222	47116
29. Grimes	34	136	—	531	531	—	—	19	—	—	—	—	26	—	—	—	7	52	—	233	13488
30. Haleburg	11	45	13	175	175	39	—	13	2	15	—	2	9	5	—	14	22	17	8	21	6217
31. Hartford: First	158	621	177	2435	2435	540	256	176	27	206	—	123	120	540	871	188	188	240	111	287	59838
32. Hartford: St. Paul																					
32-a St. Paul	27	103	29	402	384	83	39	27	4	—	—	—	20	—	134	30	171	35	17	39	18847
32-b Tabernacle	—	—	—	100	96	—	—	—	—	—	—	—	—	—	—	—	—	—	—	—	1269
33. Headland	210	828	236	3248	3248	720	342	235	36	460	—	91	160	2625	1161	251	2983	320	148	383	96360
34. Kinsey																					
34-a Blackwoods	—	—	—	93	—	—	—	—	—	—	—	—	—	—	—	—	—	—	—	—	600
34-b Kinsey	—	38	9	118	—	—	—	—	—	—	—	—	—	—	—	—	126	—	—	—	1643
34-c Malvern	—	39	11	102	102	—	—	—	—	12	—	—	5	61	—	—	65	—	—	—	2635
35. Madrid																					
35-a Madrid	—	25	7	99	—	—	—	—	—	—	—	—	—	50	—	—	1	—	—	—	2284
35-b St. Mary	—	25	7	93	—	—	—	—	—	—	—	—	—	—	—	—	—	—	—	—	1566
36. Midland City	43	168	48	658	500	—	—	—	—	—	5	30	32	40	—	—	170	65	30	14	16563
37. Mt. Carmel	20	79	23	309	309	68	33	22	3	—	—	—	15	40	110	24	54	30	14	234	9698
38. Mt. Hebron	—	—	—	338	—	—	—	—	—	18	—	—	—	—	—	—	62	—	—	—	8224
39. Mt. Zion	13	52	15	268	195	44	20	14	2	—	—	—	11	25	72	16	63	19	6	24	1764
40. Napier	24	95	27	371	371	82	39	27	4	—	20	308	18	346	133	29	342	37	17	44	15339
41. New Brockton	38	149	43	585	585	50	—	—	—	—	—	44	—	190	—	18	582	58	27	—	13873
42. Newton	63	248	71	924	824	—	—	50	—	234	—	72	48	548	100	—	599	25	—	—	28968
43. Old Tabernacle (Enterprise)	36	143	41	562	562	82	—	41	6	—	—	160	28	135	—	25	216	55	26	83	21802
44. Ozark: First	333	1312	375	5141	5141	1140	—	372	57	—	100	100	253	1192	2339	398	4530	506	235	2255	138135
45. Ozark: Pleasant Hill	61	240	69	941	941	209	92	68	10	183	—	45	41	258	336	73	468	93	43	131	25985
46. Ozark: Post Oak	23	92	26	360	360	80	38	26	4	—	—	—	18	50	129	28	155	35	16	43	8093
47. Ozark: Westview Heights	—	281	—	1098	100	—	—	—	—	50	57	—	—	—	—	—	100	—	—	32	37852
48. Pinckard																					
48-a Pinckard	53	209	60	821	821	182	86	59	9	—	—	—	40	176	293	63	1101	81	38	97	20821
48-b Winslette Chapel	10	41	12	161	161	36	17	12	2	—	—	—	8	—	58	12	122	16	7	19	3672
49. Piney Grove																					
49-a Piney Grove	36	218	62	560	560	124	59	40	5	180	50	70	27	—	200	43	408	55	25	98	21169
49-b Whitaker	9	34	10	135	135	30	14	10	1	—	—	—	7	50	48	10	2	13	6	16	3090
50. Pleasant Grove	22	88	25	346	346	77	36	25	4	50	—	—	17	200	124	27	165	34	16	41	8826
51. Pondtown	—	206	59	803	—	—	—	—	—	15	—	—	—	166	—	—	446	—	—	142	22697

Statistical Table No. 2 — Part 2 Continued Dothan District

Church and Charge	CONNECT. FUNDS					BENEVOLENCES															
	Conference Adm. Paid	District Adm. Paid	District Missions Paid	World Service and Conf. Ben. Apportioned	World Service and Conf. Ben. Paid	Ministerial Education Paid	Black College Fund Paid	Missional Priorities Paid	Mass Communications Paid	General Advance Specials	Youth Service Fund	Special Day Offerings	Claimants Homes	Conf Advance Specials	Higher Education	Wesley Foundations	Health and Welfare	Blue Lake	Mortgage Amortization	All Other Benevolences	GRAND TOTAL PAID
52. Providence	30	118	34	462	424	84	—	—	—	5	—	—	23	42	—	—	156	—	21	—	11832
53. Sardis (Enterprise)	—	126	36	493	493	—	—	—	—	—	—	11	—	27	—	—	171	49	—	—	10172
54. Sardis	—	63	18	248	—	—	—	—	—	—	—	—	—	—	—	—	242	—	—	—	8311
55. Skipperville																					
55-a Asbury	16	128	17	498	498	110	—	18	6	65	—	—	25	—	—	11	859	49	10	2943	18743
55-b Mabson	6	26	7	100	100	22	11	7	1	—	—	—	5	—	36	8	1	10	5	12	3213
55-c Magnolia	14	57	8	221	166	49	—	10	2	15	—	—	11	15	38	17	104	12	10	11	4848
55-d Skipperville	36	143	22	560	560	25	—	—	6	40	—	35	28	469	100	43	293	44	26	12	23043
56. Slocomb-Hurricane																					
56-a Hurricane	19	77	22	301	301	67	32	22	3	30	—	42	15	355	608	23	586	30	14	35	9095
56-b Slocomb	83	240	69	939	600	100	—	—	—	—	—	86	46	165	20	—	637	40	10	20	21773
57. Sylvan Grove	42	166	—	648	425	100	—	25	—	—	—	46	32	114	100	25	184	39	30	29	19611
58. Tabernacle (Dothan)	39	156	45	610	610	135	64	44	7	15	—	—	30	263	218	47	359	60	28	72	20058
59. Taylor	13	53	15	208	—	—	—	—	—	—	—	—	10	20	—	—	5	—	—	—	3986
60. Webb	22	89	25	348	348	77	37	25	4	149	—	46	17	150	124	27	325	34	16	41	61999
61. Wesley Chapel																					
61-a Oak Grove	7	—	—	113	10	—	—	—	—	—	—	—	6	—	—	—	70	—	—	—	8609
61-b Wesley Chapel	18	70	20	273	150	61	—	20	3	—	—	—	13	104	50	21	458	27	13	33	14974
	4758	20518	5549	82148	74995	14308	5428	4399	731	19918	576	4863	3437	22478	29100	4721	40252	6608	2976	15587	2458411

Statistical Table No. 1 — Part 1

Marianna District

CHURCH MEMBERSHIP

Church and Charge	Name of Pastor	Total Members Last Year	Confession of Faith	From Other U.M.C	From Other Denominations	Removed by C.C. Action	To Other U.M.C.	To Other Denominations	Removed by Death	Total Members This Year	Average Atten. Sun. Service	Persons Baptized	Preparatory Members	Number on Constituency	Total Enrolled in Confirmation
1. Altha	Earl R. Capps	95	3	—	—	—	1	—	1	96	40	2	4	5	—
2. Bascom	James Morris	121	—	—	—	—	—	2	1	118	50	—	—	—	—
3. Blountstown	Wallace Dismukes	306	6	7	1	—	4	—	1	315	107	6	16	—	6
4. Bonifay	Alvin N. Harbour, Jr.	416	14	4	8	40	8	—	5	389	186	6	50	45	15
5. Bruce	Clayton R. Green														
5-a Black Creek		28	1	—	2	—	—	—	1	30	20	—	2	—	—
5-b Bruce		60	1	—	—	—	—	—	—	61	20	—	4	—	—
5-c Point Washington		44	3	—	—	—	—	1	1	45	39	—	—	—	—
5-d Red Bay		32	—	4	—	—	—	4	—	32	81	—	—	—	—
6. Campbellton	Addis I. Habbard	42	—	—	—	—	—	—	—	42	31	—	—	—	—
7. Center Ridge	Michael J. Columbo														
7-a Center Ridge		94	—	2	—	—	1	—	—	95	37	—	20	4	—
7-b Darlington		43	—	—	—	—	—	—	2	41	30	—	—	—	—
7-c Gaskin		17	—	—	—	—	—	—	—	17	16	—	3	—	—
7-d Piney Grove		10	—	—	—	—	—	—	—	10	8	—	—	—	—
8. Chipley	James N. Love	499	5	7	6	24	22	7	23	441	178	7	62	—	6
9. Cottondale	David G. Shepard	89	1	3	—	—	—	1	2	90	45	2	3	14	—
10. Cypress	Alton B. Green														
10-a Cypress		47	—	—	—	—	—	—	—	47	34	—	—	6	—
10-b Grand Ridge		27	1	—	—	—	—	—	—	28	35	—	6	—	—
11. DeFuniak Springs: Alaqua	William Miller	43	2	2	—	—	1	1	—	45	25	—	—	—	—
12. DeFuniak Springs: First	Jimmie C. Connor	501	—	7	6	1	7	—	6	500	179	5	47	45	—
13. DeFuniak Spgs: Wesley Mem.	David Long	41	—	—	—	—	1	—	—	40	25	—	—	—	—
14. Freeport	William R. Hunter	117	11	4	10	—	—	—	2	140	105	11	5	—	—
15. Galilee	Charles A. Corbitt	102	7	—	—	—	—	1	2	106	58	5	—	—	22
16. Graceville	William H. Griggs	381	2	3	2	—	1	—	4	383	122	9	38	48	2
17. Green Hills	Henry C. Moore	39	1	—	3	—	—	—	—	43	34	—	4	—	—
18. Greenwood	William F. Dunkle, Jr.	103	2	3	7	—	—	—	—	115	33	—	7	10	—
19. Gulfview	Raymond H. Leiber	85	7	3	2	—	—	2	2	93	105	—	—	—	12
20. Highland View	Ed Shehee	39	6	3	4	—	—	—	—	52	22	10	4	—	—
21. Honeyville	Norman F. Hodges	82	—	4	1	—	3	—	1	83	—	—	—	—	—
22. Lime Springs	Phillip D. Shank	87	10	1	2	—	—	—	1	99	62	3	17	—	—
23. Lynn Haven	Haroll M. Devane	508	17	32	10	1	11	11	5	539	184	10	20	25	15
24. Malone	Tommy E. Whiddon														
24-a Friendship		25	—	—	—	—	—	—	—	25	20	—	1	—	—
24-b Malone		74	1	4	2	—	—	—	1	80	65	6	10	—	9
25. Marianna: First	Lee R. Spencer	873	11	11	4	—	18	—	10	871	290	13	74	—	4
26. Marianna: Grace	Mitchell E. Zirlott														
26-a Alford		41	2	—	—	1	3	—	—	39	16	—	—	—	—
26-b Grace		142	3	4	—	—	11	—	1	137	45	—	—	—	—
27. Mexico Beach	Ronald Alderman	57	—	7	2	1	1	7	—	57	36	—	4	—	2
28. Mt. Zion	Ben Kimbrough	88	—	—	3	—	—	—	2	89	70	—	—	—	—
29. New Hope	C.W. Steverson	59	6	—	—	—	1	—	1	63	27	—	—	—	—

Statistical Table No. 1 — Part 1 Continued

Marianna District

CHURCH MEMBERSHIP

Church and Charge	Name of Pastor	Total Members Last Year	Confession of Faith	From Other U.M.C.	From Other Denominations	Removed by C.C. Action	To Other U.M.C.	To Other Denominations	Removed by Death	Total Members This Year	Average Atten. Sun. Service	Persons Baptized	Preparatory Members	Number on Constituency	Total Enrolled in Confirmation
30. Orange Hill-New Home	Samuel Trent														
30-a Kynesville		11	—	—	—	—	—	—	—	11	18	—	8	—	—
30-b New Home		9	—	—	—	—	—	—	—	9	12	—	—	—	—
30-c Orange Hill		48	—	4	2	—	—	—	3	51	43	—	20	—	—
31. Panama City: Calloway	Henry T. Grayson	122	1	—	1	—	5	2	1	116	64	—	16	—	—
32. Panama City: First	M.C. Mathison	2367	32	70	30	—	24	7	20	2448	541	39	372	70	19
33. Panama City: Forest Park	Norman S. Carr	545	10	22	3	2	16	3	3	556	150	8	46	20	10
34. Panama City: Hiland Park	R. Lawson Bryan	177	17	1	3	—	2	1	2	193	106	7	30	18	10
35. Panama City: Parker	Daniel D. Rhodes	490	5	3	3	19	46	10	2	424	115	7	25	16	—
36. Panama City: St. Andrew	Frank A. Arnold, Jr.	863	12	19	10	11	14	4	12	863	240	15	53	22	7
37. Panama City: St. Mark	C.H. Chandler	117	1	7	2	—	—	1	2	124	60	1	13	—	—
38. Panama City: Springfield	C. Fred Melvin	220	49	7	29	—	4	5	—	296	261	47	64	—	11
39. Panama City: Trinity	R.C. Warren	234	5	1	3	4	1	2	4	232	104	3	46	38	—
40. Panama City: Woodlawn	Kenneth E. Autrey	223	5	7	2	—	5	5	3	224	134	4	11	34	5
41. Pleasant Grove	Ernest E. Saint	126	1	2	5	—	29	16	15	74	48	—	—	—	—
42. Ponce De Leon	Michael Landen	48	—	3	—	—	1	—	2	48	35	—	—	—	—
43. Poplar Head-Cedar Grove	Johnnie Herring														
43-a Cedar Grove		27	1	—	1	—	1	—	—	28	38	1	—	—	—
43-b Poplar Head		50	1	2	—	6	2	—	—	45	40	—	—	—	—
44. Portland	Cecil Cliburn	59	—	—	—	—	—	—	—	59	38	—	—	—	—
45. Port St. Joe	Johnie W. McCurdy	457	20	6	14	—	7	1	8	481	200	25	25	—	30
46. Salem-Springhill	Ray C. Lane, Jr.														
46-a Salem		103	—	1	—	—	—	—	—	104	45	—	—	16	—
46-b Springhill		78	—	—	—	—	—	—	1	77	25	—	—	2	—
47. Shady Grove	A. Roy Morrow	49	—	—	—	—	—	—	—	49	25	—	12	—	—
48. Sneads	John M. Cannon	225	4	3	6	—	3	—	1	234	95	5	—	—	—
49. Venters Memorial	Charles H. Hildreth	71	8	—	1	—	2	—	—	78	63	9	15	25	5
50. Vernon	Hubert C. Segers														
50-a Lakeview		51	1	—	—	—	—	—	—	52	29	—	6	—	—
50-b Moss Hill		15	—	—	—	—	—	1	1	13	15	—	—	—	—
50-c Vernon		101	—	1	—	—	3	—	—	99	40	—	5	—	—
51. Wausau	Jesse J. Snodgrass														
51-a Wausau		73	—	—	—	—	—	2	2	69	40	—	—	—	—
51-b White Oak		16	—	—	—	—	—	—	—	16	—	—	—	—	—
52. Westville	A.Q. Mixon														
52-a Otter Creek		38	—	—	—	—	1	—	1	36	26	—	—	—	—
52-b Westville		26	—	—	—	—	3	—	2	21	—	1	—	3	—
53. Wewahitchka	Sam C. Shirah	216	1	—	—	—	—	2	4	211	75	2	35	—	4
54. Williams Memorial	J.C. Guy	98	—	1	5	—	—	—	—	104	60	—	12	41	—
55. District Membership		21	—	—	—	—	—	—	—	21	—	—	—	—	—
District Property		—	—	—	—	—	—	—	—	—	—	—	—	—	—
Conference Property		—	—	—	—	—	—	—	—	—	—	—	—	—	—
		12831	297	275	195	110	263	99	164	12962	5265	269	1215	507	194

Statistical Table No. 1 — Part 2

Marianna District

Church and Charge	CHURCH SCHOOL									U.M.M.		U.M.W.		PROPERTY AND OTHER ASSETS				
	Number of Leaders	Children	Youth	Adults	Church School Membership	Average Attendance	Ongoing Classes	Short-term classes	Members Joining Confession of Faith	Membership	Amount Paid	Membership	Amount Paid	Value of Church	Value of Parsonage	Value of Other Assets	Indebtedness Property	Indebtedness Current Expenses
1. **Altha**	7	9	5	24	45	30	30	30	3	—	—	6	—	62000	20000	—	—	—
2. **Bascom**	8	13	—	40	61	31	—	—	—	—	—	26	186	88000	22750	—	—	—
3. **Blountstown**	14	39	27	72	152	76	14	9	6	—	—	35	282	325000	103000	5500	—	—
4. **Bonifay**	14	28	18	84	144	96	60	195	3	—	—	49	283	604800	51570	—	47758	—
5. **Bruce**																		
5-a Black Creek	—	—	—	—	—	—	—	—	—	—	—	—	—	15500	—	—	—	—
5-b Bruce	3	6	4	12	25	16	15	—	—	—	—	—	—	33000	12500	—	—	—
5-c Point Washington	3	5	6	11	25	20	—	—	—	—	—	—	—	30000	—	—	—	—
5-d Red Bay	5	5	2	20	32	28	15	—	—	—	—	—	—	42000	—	—	—	—
6. **Campbellton**	6	10	4	21	41	24	9	—	—	—	—	—	—	43000	19000	2100	—	—
7. **Center Ridge**																		
7-a Center Ridge	6	13	13	26	58	34	9	—	—	10	500	9	150	57000	39000	—	325	—
7-b Darlington	6	8	6	15	35	29	12	—	—	—	—	—	—	20000	—	—	—	—
7-c Gaskin	2	4	6	10	22	16	—	—	—	—	—	—	—	5000	—	—	—	—
7-d Piney Grove	—	—	—	—	—	—	—	—	—	—	—	—	—	5000	—	—	—	—
8. **Chipley**	15	38	42	124	219	123	50	45	5	50	1634	63	499	350000	32000	—	26600	—
9. **Cottondale**	9	16	8	20	53	33	14	8	1	14	—	14	—	102000	28500	2505	—	—
10. **Cypress**																		
10-a Cypress	7	13	1	28	49	22	—	—	—	8	280	—	—	20000	25000	5000	—	—
10-b Grand Ridge	5	8	6	26	45	34	—	—	—	—	—	12	180	26000	—	2000	—	—
11. **DeFuniak Springs: Alaqua**	6	7	1	4	18	16	—	—	2	—	—	—	—	33300	—	—	—	—
12. **DeFuniak Springs: First**	18	32	11	124	185	125	—	145	—	35	—	96	630	600000	65000	4195	22826	—
13. **DeFuniak Spgs: Wesley Mem.**	5	9	—	11	25	15	—	—	—	—	—	—	—	20125	—	—	—	—
14. **Freeport**	8	25	30	30	93	80	—	—	8	—	—	—	—	60000	23000	—	—	—
15. **Galilee**	11	19	10	65	105	48	—	35	4	20	150	20	300	90000	13000	7500	—	—
16. **Graceville**	10	21	42	77	150	88	32	75	2	75	700	85	1677	467500	87500	—	2850	—
17. **Green Hills**	4	10	4	8	26	20	—	—	1	—	—	14	17	46000	—	—	—	—
18. **Greenwood**	6	6	4	21	37	20	—	—	—	—	—	12	89	77000	17000	1000	—	—
19. **Gulfview**	5	7	2	26	40	78	20	26	8	—	—	54	850	167700	23000	—	—	—
20. **Highland View**	4	6	8	10	28	14	10	6	5	—	—	—	—	30000	—	—	—	—
21. **Honeyville**	7	6	10	19	42	25	—	—	—	—	—	—	—	78000	32000	579	—	—
22. **Lime Springs**	9	12	15	15	51	42	12	20	2	—	—	—	—	16000	—	—	—	—
23. **Lynn Haven**	12	52	28	105	197	114	37	75	15	16	452	48	782	450000	33000	57500	120000	—
24. **Malone**																		
24-a Friendship	—	—	—	—	—	—	—	—	—	—	—	—	—	10000	—	—	—	—
24-b Malone	11	9	9	45	74	50	20	—	—	—	—	13	150	106000	31000	—	—	—
25. **Marianna: First**	32	65	64	226	387	220	65	44	11	28	400	125	800	1282500	118000	20000	28478	—
26. **Marianna: Grace**																		
26-a Alford	—	—	—	—	—	—	8	—	—	—	—	—	—	40000	—	—	—	—
26-b Grace	7	8	7	22	44	26	12	—	—	8	500	15	1200	84000	25000	6000	14000	—
27. **Mexico Beach**	5	6	4	10	25	14	—	—	—	—	—	—	—	25000	15000	—	—	—
28. **Mt. Zion**	7	8	5	50	70	60	15	10	—	—	—	—	—	61500	14385	—	10000	500
29. **New Hope**	4	5	7	11	27	25	—	—	2	—	—	—	—	32500	23000	—	—	—

Statistical Table No. 1 — Part 2 Continued

Marianna District

Church and Charge	CHURCH SCHOOL									U.M.M.		U.M.W.		PROPERTY AND OTHER ASSETS				
	Number of Leaders	Children	Youth	Adults	Church School Membership	Average Attendance	Ongoing Classes	Short term classes	Members Joining Confession of Faith	Membership	Amount Paid	Membership	Amount Paid	Value of Church	Value of Parsonage	Value of Other Assets	Indebtedness Property	Indebtedness Current Expenses
30. Orange Hill-New Home																		
30-a Kynesville	—	—	—	—	—	—	—	—	—	—	—	—	—	51200	—	500	—	—
30-b New Home	—	—	—	—	—	—	—	—	—	—	—	—	—	4500	—	587	—	—
30-c Orange Hill	4	19	1	29	53	35	16	—	—	—	—	—	—	42000	—	1600	—	—
31. Panama City: Calloway	14	17	8	37	76	45	12	—	—	—	—	15	3478	210000	35500	—	50000	—
32. Panama City: First	105	142	83	410	740	345	463	511	19	—	—	150	777	775000	55000	94000	25500	—
33. Panama City: Forest Park	28	65	30	71	194	125	30	15	5	—	—	15	350	200000	85000	7000	78000	—
34. Panama City: Hiland Park	28	32	16	60	136	83	10	26	8	18	321	17	208	250000	40000	—	25500	—
35. Panama City: Parker	15	30	8	35	88	75	10	25	5	15	—	12	—	211000	60200	8928	33110	—
36. Panama City: St. Andrew	23	85	52	165	325	172	42	72	5	47	260	90	542	375000	75000	800	39291	—
37. Panama City: St. Mark	9	20	15	25	69	44	—	—	—	—	—	—	—	135000	48000	7935	21391	—
38. Panama City: Springfield	32	60	26	90	208	157	20	25	—	—	—	—	—	330000	30000	10800	192972	—
39. Panama City: Trinity	22	21	12	97	152	90	6	25	1	—	—	12	112	198000	47500	—	3453	
40. Panama City: Woodlawn	13	39	21	45	118	55	4	22	5	—	—	38	909	250000	55000	150000	5642	—
41. Pleasant Grove	13	12	8	24	57	43	—	—	1	—	—	—	—	58000	33200	—	—	—
42. Ponce De Leon	5	5	—	18	28	25	—	—	—	—	—	—	—	19278	—	—	—	—
43. Poplar Head-Cedar Grove																		
43-a Cedar Grove	5	10	2	15	32	25	—	—	—	—	—	—	—	24200	—	—	900	—
43-b Poplar Head	5	3	4	23	35	30	—	—	—	—	—	—	—	29500	—	—	—	—
44. Portland	6	11	9	16	42	30	—	35	—	—	—	10	300	67500	—	10000	—	—
45. Port St. Joe	20	40	35	90	185	105	30	25	15	25	1000	40	500	375000	85000	—	—	—
46. Salem-Springhill																		
46-a Salem	8	15	6	39	68	—	—	—	—	—	—	—	—	60000	20000	—	—	—
46-b Springhill	4	—	—	40	44	23	5	—	—	—	—	—	—	62000	—	—	—	—
47. Shady Grove	5	15	10	23	53	25	—	—	—	—	—	—	—	70000	12000	—	—	—
48. Sneads	15	44	21	66	146	60	18	15	3	29	156	21	1209	300000	20000	—	82405	363
49. Venters Memorial	8	12	15	25	60	40	—	—	7	—	—	16	60	50000	36000	—	3300	—
50. Vernon																		
50-a Lakeview	5	4	2	18	29	20	—	—	—	—	—	8	—	30000	—	—	—	—
50-b Moss Hill	—	—	—	—	—	—	—	—	—	—	—	—	—	7500	—	20000	—	—
50-c Vernon	8	2	4	26	40	28	—	—	—	—	—	10	—	78000	20000	—	—	800
51. Wausau																		
51-a Wausau	6	10	6	20	42	35	—	—	—	—	—	—	—	41000	13000	—	—	—
51-b White Oak	—	—	—	—	—	—	—	—	—	—	—	—	—	1000	—	—	—	—
52. Westville																		
52-a Otter Creek	3	2	9	16	30	22	8	16	—	—	—	—	—	24000	—	—	—	—
52-b Westville	5	6	—	11	22	—	—	—	—	—	—	—	—	50000	—	—	—	—
53. Wewahitchka	8	25	20	35	88	60	20	30	1	—	—	15	208	210000	50500	25000	16665	—
54. Williams Memorial	8	19	22	41	90	50	—	—	—	—	—	—	—	38000	—	7000	—	—
55. District Membership	—	—	—	—	—	—	—	—	—	—	—	—	—	—	—	—	—	—
District Property	—	—	—	—	—	—	—	—	—	—	—	—	—	—	60000	20000	—	—
Conference Property	—	—	—	—	—	—	—	—	—	—	—	—	—	—	—	43000	—	—

Marianna District

Church and Charge	LOCAL CHURCH EXPENDITURES						MINISTERIAL SUPPORT															CONNECT FUNDS
	Paid on Debt	Buildings and Improvements	Church School	Other Current Expenses	Benevolences Paid Directly	U.M.W.	Pastor Salary Paid	Utilities Paid	Expenses Paid	Pensions Apportioned	Pensions Paid	Dist. Supt. Apportioned	Dist. Supt. Paid	Episcopal Fund Apportioned	Episcopal Fund Paid	Equitable Salary Apportioned	Equitable Salary Paid	Temporary General Aid Apportioned	Temporary General Aid Paid	Pension Crusade	Interden. Cooperation Paid	General Adminis-tration Paid
1. Altha	—	672	1165	50	—	—	4580	1200	1500	657	657	182	182	43	43	99	99	17	17	1250	10	14
2. Bascom	—	—	400	2006	—	221	2400	2000	2000	693	693	192	192	45	45	105	105	17	17	582	10	15
3. Blountstown	—	2184	11370	7383	—	325	12900	1500	2000	1986	1986	549	549	130	130	300	300	50	—	2775	—	—
4. Bonifay	18510	6554	8950	14258	310	554	11100	2400	3000	2752	2752	761	761	180	180	416	416	70	70	3067	41	60
5. Bruce																						
5-a Black Creek	1544	2064	669	—	—	—	500	188	152	108	108	30	30	7	7	16	16	3	3	323	2	2
5-b Bruce	—	—	—	676	—	—	1638	450	512	368	368	102	102	24	24	56	56	9	9	525	6	8
5-c Point Washington	—	269	1118	2059	—	—	2450	590	1060	353	353	98	98	23	23	53	53	9	9	607	5	8
5-d Red Bay	—	1095	435	794	—	—	1138	390	500	224	224	62	62	15	15	34	34	6	6	320	3	5
6. Campbellton	—	800	200	1200	—	—	1500	1200	1800	365	365	101	101	24	24	55	55	5	5	176	3	4
7. Center Ridge																						
7-a Center Ridge	500	339	805	1044	—	—	3520	1200	800	511	511	141	141	33	33	77	77	13	—	200	—	—
7-b Darlington	—	—	—	1232	107	—	2500	500	500	302	302	83	83	20	20	46	46	8	8	300	—	2
7-c Gaskin	—	—	339	—	—	—	860	300	220	126	—	35	—	8	—	19	—	3	—	332	—	—
7-d Piney Grove	—	—	62	—	—	—	133	133	34	41	41	11	11	3	3	6	6	1	1	25	1	1
8. Chipley	11846	8699	7551	16024	2251	1562	13200	2400	2400	3112	3112	860	860	203	203	470	470	79	79	4465	47	67
9. Cottondale	—	1117	970	2879	500	—	4320	900	1800	733	733	203	203	48	48	111	111	19	19	1902	—	16
10. Cypress																						
10-a Cypress	202	1042	147	789	279	160	1200	600	1800	331	331	91	91	22	22	50	50	8	—	245	—	7
10-b Grand Ridge	164	1056	141	497	225	—	600	400	500	141	141	39	39	9	9	21	21	4	4	328	2	3
11. DeFuniak Springs: Alaqua	—	—	251	231	—	—	1095	389	544	207	207	57	57	14	14	31	62	5	—	242	—	—
12. DeFuniak Springs: First	18410	461	5092	23354	—	3055	13120	2120	2560	3598	3598	995	995	235	235	544	544	91	20	3689	—	60
13. DeFuniak Spgs.: Wesley Mem.	—	—	500	2000	—	—	2800	—	—	176	176	49	49	11	11	27	27	4	4	209	3	4
14. Freeport	19000	1335	1800	—	—	—	6400	1800	2400	605	605	167	168	40	40	91	91	15	5	626	4	5
15. Galilee	—	200	700	677	—	200	2580	2100	1800	572	572	158	158	37	37	86	86	128	—	—	—	—
16. Graceville	5164	8024	7427	17564	668	1295	12034	1400	2098	2849	2849	788	788	186	186	431	431	72	72	868	43	62
17. Green Hills	—	1324	200	1182	—	16	1480	580	580	239	239	66	66	16	16	36	36	6	21	90	4	5
18. Greenwood	—	1624	102	618	—	—	1200	1560	2040	714	714	197	197	47	47	108	108	18	18	—	11	15
19. Gulfview	—	—	320	155	82	620	7300	—	—	634	634	175	175	41	41	96	96	16	16	942	10	14
20. Highland View	—	600	225	1070	—	—	3000	—	—	263	263	73	73	17	17	40	40	7	5	100	5	5
21. Honeyville	—	—	110	2450	—	—	3434	1060	1590	574	574	159	159	37	37	87	87	14	—	420	—	—
22. Lime Springs	—	3000	915	1206	150	—	5000	—	—	379	379	105	105	25	25	57	57	10	—	400	—	—
23. Lynn Haven	15997	—	5795	13545	—	475	14050	1500	2400	2493	2493	689	689	163	163	377	377	63	63	1923	—	54
24. Malone																						
24-a Friendship	—	—	—	350	—	—	800	100	159	102	102	28	28	7	7	15	15	3	—	200	—	—
24-b Malone	1000	2278	490	3317	615	204	7000	1547	1400	1069	1069	296	296	70	70	162	162	27	—	920	—	—
25. Marianna: First	18000	1200	17200	24500	—	2727	18150	2200	3300	5070	5079	1402	1402	331	331	766	766	128	128	11010	76	110
26. Marianna: Grace																						
26-a Alford	—	300	—	1500	500	—	1200	400	800	245	245	67	67	16	16	37	37	6	6	285	3	10
26-b Grace	2000	1500	1800	5000	800	—	7400	2000	2000	914	227	252	63	59	16	138	36	23	—	52	—	—
27. Mexico Beach	749	361	372	1092	—	—	4100	—	—	493	—	136	136	32	32	75	75	12	12	511	7	11
28. Mt. Zion	2400	70	200	303	—	—	3000	1000	2000	637	—	176	176	42	42	96	—	16	16	350	—	—
29. New Hope	—	—	92	207	—	—	500	500	800	194	194	54	54	13	13	29	29	5	5	216	3	4

Statistical Table No. 2 — Part 1 Continued

Marianna District

Church and Charge	LOCAL CHURCH EXPENDITURES									MINISTERIAL SUPPORT													CONNEC FUNDS
	Paid on Debt	Buildings and Improvements	Church School	Other Current Expenses	Benevolences Paid Directly	U.M.W.	Pastor Salary Paid	Utilities Paid	Expenses Paid	Pensions Apportioned	Pensions Paid	Dist. Supt. Apportioned	Dist. Supt. Paid	Episcopal Fund Apportioned	Episcopal Fund Paid	Equitable Salary Apportioned	Equitable Salary Paid	Temporary General Aid Apportioned	Temporary General Aid Paid	Pension Crusade	Interden. Cooperation Paid	General Adminis-tration Paid
30. Orange Hill-New Home																						
30-a Kynesville	—	41203	—	100	156	—	485	—	—	47	47	13	13	3	3	7	7	1	1	44	—	1
30-b New Home	—	—	—	131	—	—	400	—	—	46	25	13	6	3	2	7	3	1	—	—	—	2
30-c Orange Hill	—	2392	413	736	80	—	1500	500	1110	315	150	87	40	21	11	48	30	8	1	661	—	4
31. Panama City: Calloway	4155	1600	644	1428	111	—	6004	—	—	1028	1028	284	95	67	22	155	52	26	—	928	—	—
32. Panama City: First	16490	4885	59760	81331	2750	2190	44355	4500	4500	13079	13079	3685	3685	855	855	1982	1982	323	323	16000	—	277
33. Panama City: Forest Park	9673	4384	13318	9543	350	—	14300	3070	2500	3371	3371	932	932	220	237	510	510	85	—	1545	—	73
34. Panama City: Hiland Park	3217	3444	2089	12678	918	204	13000	1000	—	1332	1332	300	360	87	87	197	197	41	3	633	2	3
35. Panama City: Parker	10602	—	9158	7468	—	—	10338	1469	1800	2693	2693	745	745	176	176	407	407	68	25	2268	16	58
36. Panama City: St. Andrew	8100	6094	12006	30526	2515	1530	16275	3000	2980	4262	4262	1178	1178	279	279	644	644	108	108	5805	—	92
37. Panama City: St. Mark	3200	933	2026	5375	150	—	5548	—	29	668	501	185	139	44	33	101	76	17	13	585	8	11
38. Panama City: Springfield	22562	20669	9979	12467	—	—	7332	6672	996	1185	1185	328	328	77	77	179	179	30	4	726	2	3
39. Panama City: Trinity	8181	1648	7244	11235	—	310	12300	900	1800	2293	2290	634	634	150	150	347	260	58	—	2408	—	—
40. Panama City: Woodlawn	2073	3768	7258	11046	—	587	9479	2575	1800	1772	1772	490	490	116	116	268	268	45	45	3485	27	38
41. Pleasant Grove	—	—	695	2020	—	—	3936	1312	1312	579	145	160	40	38	10	88	22	15	4	100	2	3
42. Ponce De Leon	—	701	200	1293	—	—	1500	800	872	231	231	64	64	15	15	35	35	6	6	954	3	5
43. Poplar Head-Cedar Grove																						
43-a Cedar Grove	1700	165	37	179	—	—	600	300	300	102	102	28	28	7	7	15	15	3	—	—	—	2
43-b Poplar Head	—	—	63	627	—	—	700	400	400	181	181	50	50	12	12	27	27	5	—	213	—	—
44. Portland	—	2574	1304	—	—	—	1500	600	1200	342	90	95	95	22	22	52	52	9	—	367	—	—
45. Port St. Joe	24962	6000	15000	20000	877	888	13500	1700	2000	2663	2663	748	748	179	179	404	444	60	65	4606	—	63
46. Salem-Springhill																						
46-a Salem	2276	—	557	1416	—	—	2350	500	500	361	361	100	100	24	24	55	55	9	—	488	—	—
46-b Springhill	—	—	237	846	—	—	2000	500	500	296	296	82	55	19	19	45	40	7	7	133	—	6
47. Shady Grove	—	2586	2215	1131	—	—	3750	1000	1750	549	549	142	142	33	33	80	80	14	14	670	12	12
48. Sneads	10380	81	2309	3380	—	156	10500	1500	1800	1211	1211	335	335	79	79	183	—	31	—	183	—	—
49. Venters Memorial	1200	2874	455	1526	200	70	4200	—	1800	541	541	150	150	35	35	82	82	14	7	365	5	12
50. Vernon																						
50-a Lakeview	—	—	300	500	—	—	1040	600	400	220	220	60	60	12	12	35	35	7	7	—	4	6
50-b Moss Hill	—	—	—	260	—	—	480	—	—	47	—	13	—	3	—	7	—	1	—	—	—	—
50-c Vernon	—	2000	539	1000	—	—	3784	1000	1000	629	629	174	174	41	41	95	95	16	16	750	9	14
51. Wausau																						
51-a Wausau	—	—	178	666	—	—	2400	600	1200	400	400	111	111	26	26	60	60	10	—	—	—	—
51-b White Oak	—	—	—	60	—	—	480	—	—	56	—	16	—	4	—	8	—	1	—	—	—	—
52. Westville																						
52-a Otter Creek	—	—	331	165	—	—	600	—	425	160	128	44	35	10	9	24	22	4	4	101	2	3
52-b Westville	—	—	—	—	—	—	500	300	400	108	108	30	30	7	7	16	16	3	3	148	2	2
53. Wewahitchka	3265	619	1572	5459	208	140	8500	1600	2000	1735	1735	480	480	113	113	262	262	44	44	844	—	38
54. Williams Memorial	—	—	700	8118	—	—	2300	825	1000	742	742	205	205	48	48	112	112	19	19	557	—	16
TOTAL	247522	156788	228500	383922	14802	17489	386118	73830	83423	78074	74963	21590	20953	5101	4964	11800	11146	2079	1357	86042	393	1315

Statistical Table No. 2 — Part 2

Marianna District

Church and Charge	CONNECT. FUNDS: Conference Adm. Paid	District Adm. Paid	District Missions Paid	World Service and Conf. Ben. Apportioned	World Service and Conf. Ben. Paid	BENEVOLENCES: Ministerial Education Paid	Black College Fund Paid	Missional Priorities Paid	Mass Communications Paid	General Advance Specials	Youth Service Fund	Special Day Offerings	Claimants Homes	Conf. Advance Specials	Higher Education	Wesley Foundations	Health and Welfare	Blue Lake	Mortgage Amortization	All Other Benevolences	GRAND TOTAL PAID
1. **Altha**	36	88	60	562	400	75	—	—	6	—	—	—	28	122	—	35	213	25	26	57	12625
2. **Bascom**	38	89	67	593	593	132	62	43	7	25	—	24	29	186	212	46	140	58	27	70	12550
3. **Blountstown**	110	255	194	1701	1701	—	—	—	—	389	—	—	84	153	—	—	257	167	—	—	46712
4. **Bonifay**	153	353	269	2358	2358	523	248	171	26	45	—	68	116	1208	1343	182	939	232	108	279	81668
5. **Bruce**																					
5-a Black Creek	6	14	10	93	93	21	10	7	1	—	—	—	5	10	33	7	16	9	4	11	5868
5-b Bruce	20	47	36	315	315	70	33	23	3	—	—	—	16	—	—	24	74	31	14	38	5127
5-c Point Washington	20	46	35	302	302	67	32	22	3	30	—	—	15	10	108	23	274	30	14	35	9776
5-d Red Bay	12	29	22	192	192	43	20	14	2	30	—	—	9	20	69	15	103	19	9	23	5657
6. **Campbellton**	20	47	36	313	157	35	17	12	2	31	—	—	15	30	56	12	186	16	7	19	8135
7. **Center Ridge**																					
7-a Center Ridge	—	—	—	438	—	—	—	—	—	—	—	—	—	30	—	—	—	—	—	—	9200
7-b Darlington	17	20	20	258	258	10	—	5	—	20	—	—	—	—	—	10	29	2	—	5	5998
7-c Gaskin	—	—	—	108	—	—	—	—	—	—	—	—	—	—	—	—	—	—	—	299	2350
7-d Piney Grove	2	5	4	35	35	8	4	3	3	—	—	—	2	—	13	3	—	3	—	5	542
8. **Chipley**	172	399	303	2666	2666	591	281	193	30	898	50	337	131	252	1453	206	1740	262	122	315	85709
9. **Cottondale**	41	94	72	628	628	139	—	—	—	94	—	—	31	35	200	49	291	62	29	20	17320
10. **Cypress**																					
10-a Cypress	—	43	32	283	100	—	—	—	—	—	—	—	—	—	—	—	39	—	—	—	7179
10-b Grand Ridge	8	18	14	121	50	27	5	5	1	—	—	—	6	100	20	9	127	12	6	15	4556
11. **DeFuniak Springs: Alaqua**	11	26	20	177	—	39	—	13	—	11	—	—	9	—	—	—	50	17	—	—	3288
12. **DeFuniak Springs: First**	199	415	150	3082	3115	35	—	—	—	1054	—	296	152	416	100	—	598	205	100	275	84473
13. **DeFuniak Spgs.: Wesley Mem.**	10	22	17	151	151	33	16	11	2	—	—	—	7	—	54	12	52	15	7	101	6297
14. **Freeport**	20	77	59	518	518	60	5	5	5	15	—	—	10	5	15	5	127	30	15	10	35266
15. **Galilee**	32	—	—	490	—	—	—	—	—	100	—	40	—	50	—	—	285	—	—	—	9617
16. **Graceville**	158	367	279	2440	2440	541	100	177	27	235	—	89	120	235	750	170	1993	240	112	394	69466
17. **Green Hills**	13	31	23	204	204	45	22	—	2	—	—	—	10	—	73	16	71	20	9	24	6408
18. **Greenwood**	40	92	70	612	612	136	64	44	7	325	—	—	—	150	219	47	606	—	28	72	10783
19. **Gulfview**	35	82	62	543	549	120	57	39	—	293	—	52	27	156	587	42	41	53	25	64	12704
20. **Highland View**	10	—	—	225	125	10	—	—	—	—	—	—	11	—	—	—	81	22	—	5	5672
21. **Honeyville**	—	—	—	491	5	—	—	—	—	36	—	—	5	45	—	5	97	—	—	5	10119
22. **Lime Springs**	—	—	—	324	324	—	—	—	—	—	—	—	32	—	—	—	63	—	—	—	11656
23. **Lynn Haven**	138	318	—	2135	2135	200	—	—	—	372	—	—	105	290	—	—	3930	210	98	1295	68673
24. **Malone**																					
24-a Friendship	—	13	10	87	87	19	—	—	—	—	—	—	—	—	—	—	—	—	—	—	1890
24-b Malone	59	138	105	916	916	203	—	—	—	—	—	—	—	—	—	—	—	—	—	—	21789
25. **Marianna: First**	281	649	493	4342	4342	963	457	314	48	5700	—	700	214	1636	1553	586	4248	428	199	2412	131520
26. **Marianna: Grace**																					
26-a Alford	13	38	29	210	210	46	22	15	1	—	—	—	10	300	75	16	202	20	9	44	6429
26-b Grace	—	51	39	783	198	—	—	—	—	70	—	35	—	98	—	—	—	20	—	1165	24570
27. **Mexico Beach**	27	—	—	422	422	94	44	31	5	—	—	—	21	—	151	33	6	42	19	50	8414
28. **Mt. Zion**	—	82	62	545	—	—	—	—	—	53	—	—	—	10	—	—	—	—	—	—	9764
29. **New Hope**	11	24	19	166	166	37	18	12	2	—	—	—	8	10	60	13	45	16	8	20	3091

Statistical Table No. 2 — Part 2 Continued

Marianna District

Church and Charge	CONNECT. FUNDS					BENEVOLENCES															
	Conference Adm. Paid	District Adm. Paid	District Missions Paid	World Service and Conf. Ben. Apportioned	World Service and Conf. Ben. Paid	Ministerial Education Paid	Black College Fund Paid	Missional Priorities Paid	Mass Communications Paid	General Advance Specials	Youth Service Fund	Special Day Offerings	Claimants Homes	Conf. Advance Specials	Higher Education	Wesley Foundations	Health and Welfare	Blue Lake	Mortgage Amortization	All Other Benevolences	GRAND TOTAL PAID
30. Orange Hill-New Home																					
30-a Kynesville	3	6	5	40	—	9	—	3	—	—	—	14	2	126	—	3	41	4	2	25	42304
30-b New Home	2	7	5	39	24	—	—	—	—	—	—	—	—	—	—	—	96	—	—	—	703
30-c Orange Hill	14	40	31	270	118	10	5	—	1	201	—	67	6	330	1	15	163	1	6	7	8649
31. Panama City: Calloway	19	90	85	880	293	—	—	—	—	—	—	—	—	—	—	—	—	—	—	—	16554
32. Panama City: First	708	1360	—	11216	11216	2487	1172	812	121	8421	157	421	559	4514	5984	847	6514	1098	500	10179	314329
33. Panama City: Forest Park	187	410	110	2887	970	—	—	100	—	60	—	50	100	—	—	—	380	—	100	256	66607
34. Panama City: Hiland Park	8	—	—	1118	213	21	10	7	1	30	—	—	4	100	31	71	120	10	5	12	39813
35. Panama City: Parker	149	344	262	2307	1256	189	80	55	9	204	—	133	114	140	271	59	294	227	38	125	51235
36. Panama City: St. Andrew	236	543	413	3650	3650	—	—	264	—	743	—	230	180	399	2429	—	806	359	167	77	105989
37. Panama City: St. Mark	28	68	45	572	429	95	45	31	3	11	—	66	21	137	153	33	6	42	20	42	19914
38. Panama City: Springfield	9	152	116	1015	1015	92	14	9	2	330	—	—	7	10	47	10	192	13	6	16	85225
39. Panama City: Trinity	127	—	—	1964	1964	—	—	—	—	289	—	—	—	205	100	—	465	—	—	—	52510
40. Panama City: Woodlawn	98	228	173	1518	1518	336	75	110	21	1694	—	110	75	318	1050	117	347	149	69	82	51438
41. Pleasant Grove	8	74	56	496	124	28	13	9	2	20	—	—	6	—	44	10	86	12	6	15	10117
42. Ponce De Leon	13	30	23	198	198	44	21	14	2	—	12	—	10	—	71	15	148	19	9	23	7336
43. Poplar Head-Cedar Grove																					
43-a Cedar Grove	6	15	12	87	—	—	—	—	—	—	—	—	—	—	—	—	—	—	—	—	3470
43-b Poplar Head	—	20	15	155	155	—	—	—	—	42	—	—	8	10	—	—	38	—	—	—	2961
44. Portland	19	44	33	293	—	—	—	—	—	76	—	68	—	86	—	8	230	29	13	6	8416
45. Port St. Joe	145	304	231	2294	2294	200	—	147	28	777	—	25	112	582	1126	158	1201	231	93	259	101669
46. Salem-Springhill																					
46-a Salem	20	48	32	309	—	—	—	—	—	57	—	—	—	—	—	—	89	—	—	7	8880
46-b Springhill	—	37	26	253	125	56	—	—	—	166	—	—	9	—	—	—	54	—	—	5	5117
47. Shady Grove	43	100	76	446	446	106	50	34	7	220	—	—	20	105	167	51	177	44	30	60	15693
48. Sneads	—	—	—	1038	—	—	—	—	—	—	—	—	—	125	—	—	308	—	—	—	32347
49. Venters Memorial	30	70	53	463	463	65	5	34	5	184	—	29	23	202	5	36	263	46	21	10	15079
50. Vernon																					
50-a Lakeview	16	36	28	200	200	54	26	18	3	—	—	—	12	126	58	19	43	15	11	29	3885
50-b Moss Hill	—	—	—	41	—	—	—	—	—	—	—	—	—	—	—	—	—	—	—	—	740
50-c Vernon	35	81	61	539	539	119	57	39	6	54	—	—	27	—	193	42	786	53	25	63	13246
51. Wausau																					
51-a Wausau	—	—	—	342	—	—	—	—	—	10	—	14	—	75	—	—	11	—	—	—	5751
51-b White Oak	—	—	—	48	—	—	—	—	—	—		—	—	—	—	—	—	—	—	—	540
52. Westville																					
52-a Otter Creek	8		—	137	110	24	—	—	2	14	—	25	7	35	—	9	32	—	6	3	2104
52-b Westville	6	14	10	93	93	21	10	7	1	—	—	—	5	—	33	7	85	9	4	11	1835
53. Wewahitchka	96	224	170	1486	1486	329	156	108	16	315	—	240	73	40	531	115	390	146	68	175	31597
54. Williams Memorial	41	95	75	636	636	141	—	—	—	—	—	—	31	515	—	20	202	50	29	63	16557
TOTAL	3786	8412	4757	66859	55902	8748	3256	2960	413	23744	219	3133	2639	13737	19438	3211	30490	4823	2223	18677	2005471

Statistical Table No. 1 — Part 1

Mobile District

Church and Charge	Name of Pastor	CHURCH MEMBERSHIP													
		Total Members Last Year	Confession of Faith	From Other U.M.C.	From Other Denominations	Removed by C.C. Action	To Other U.M.C.	To Other Denominations	Removed by Death	Total Members This Year	Average Atten. Sun. Service	Persons Baptized	Preparatory Members	Number on Constituency	Total Enrolled in Confirmation
1. Aldersgate	Henry L. Tillman	174	1	—	—	15	—	—	1	159	83	3	25	—	—
2. Bayou La Batre	J. Douglas Williams	312	20	1	6	—	—	—	4	335	126	24	67	30	7
3. Calvert-McIntosh	Robert G. Garrett														
3-a Calvert		47	1	—	—	—	1	—	1	46	16	1	—	—	—
3-b McIntosh		111	1	—	2	—	—	—	2	112	45	3	3	5	—
4. Chatom-Chalker Memorial	Fred W. Bailey														
4-a Chalker Memorial		100	—	2	—	—	2	—	1	99	48	—	10	22	—
4-b Chatom		134	—	3	—	—	5	3	4	125	54	1	6	27	—
5. Citronelle	J. Walker Epps	245	2	4	—	—	7	1	7	236	76	3	28	20	—
6. Coden	John H. Bonner	198	5	3	3	—	—	—	2	207	164	18	83	—	—
7. Creola-Plateau	A.M. (Lee) Allen														
7-a Creola		132	1	—	—	—	1	—	—	132	55	1	9	—	—
7-b Plateau		90	—	—	—	1	1	—	2	86	15	—	—	—	—
8. Dauphin Island	Luther E. Powell	109	2	2	5	—	4	1	2	111	46	5	14	—	—
9. Deer Park-Fruitdale	Curtis R. Smith														
9-a Deer Park		85	2	—	—	—	—	—	2	85	20	—	2	—	4
9-b Epworth		30	—	—	3	—	—	—	—	33	30	—	—	—	—
9-c Fruitdale		24	—	—	—	—	—	—	—	24	20	—	—	—	—
10. Ebenezer	Robert H. Harrington	131	1	2	4	—	—	1	1	136	65	2	6	18	—
11. Fowl River-Zirlott Rd.	Charles H. Hale, Jr.														
11-a Fowl River		64	1	6	2	—	2	—	2	69	40	3	6	10	—
11-b Zirlott Road		77	9	2	—	—	—	—	—	88	60	3	15	21	10
12. Georgetown-Chunchula	David A. Murray														
12-a Chunchula		42	—	—	—	—	—	—	—	42	25	—	1	—	—
12-b Georgetown		100	—	—	—	—	—	—	—	100	36	1	2	—	—
13. Grand Bay	Malcolm L. Roberts	443	12	9	1	—	5	1	4	455	158	18	52	40	11
14. Irvington	C. Bryant Wilson	43	1	2	—	—	—	—	—	46	20	1	1	—	—
15. Millry	Charles R. Wimberly														
15-a Barlow		121	2	—	—	—	—	—	—	123	65	2	12	—	—
15-b Millry		86	1	—	—	—	—	—	—	87	45	1	6	6	—
15-c Minerva Memorial		58	—	—	—	—	—	—	—	58	40	—	5	—	—
15-d Mt. Carmel		97	1	—	—	—	—	—	—	98	65	1	6	—	—
16. Mobile: Ashland Place	T. Leo Brannon	739	19	17	27	—	27	2	5	768	278	34	144	185	14
17. Mobile: Broad Street	Perry M. Dalton	170	14	10	6	—	5	3	2	190	90	25	15	19	8
18. Mobile: Chickasaw	Jake B. Brown	681	15	6	7	—	11	2	8	688	210	15	53	—	14
19. Mobile: Christ Church	Jeffrey Spiller	—	6	91	12	—	—	—	—	109	150	8	17	12	—
20. Mobile: Crawford Chapel	W. Herbert Walls	419	23	9	11	—	2	—	3	457	186	16	49	79	21
21. Mobile: Dauphin Way	Stephen F. Dill	2525	29	58	17	2	50	3	19	2555	625	29	284	35	20
22. Mobile: Forest Hill	R.L. Hoagland, Jr.	977	25	35	15	3	52	7	2	988	317	23	120	87	22
23. Mobile: Fulton Heights	Braxton B. McCurley	466	7	6	4	39	2	3	—	439	125	3	20	—	—
24. Mobile: Government Street	Jerry R. Turner	413	2	—	1	1	11	1	15	388	110	2	6	35	—

Statistical Table No. 1 — Part 1 Continued

Mobile District

Church and Charge	Name of Pastor	CHURCH MEMBERSHIP: Total Members Last Year	Confession of Faith	From Other U.M.C.	From Other Denominations	Removed by C.C. Action	To Other U.M.C.	To Other Denominations	Removed by Death	Total Members This Year	Average Atten. Sun. Service	Persons Baptized	Preparatory Members	Number on Constituency	Total Enrolled in Confirmation
25. **Mobile: Grace**	Arnold L. Tillman	244	2	7	—	—	12	3	1	237	90	6	51	—	10
26. **Mobile: Kingswood**	Louie F. Wilson, Jr.	764	31	44	23	8	39	13	3	799	319	18	167	109	10
27. **Mobile: Oakdale**	A.D. Grissett	105	—	—	—	—	—	—	—	105	—	—	—	—	—
28. **Mobile: Pleasant Valley**	Linwood A. Lewis	518	3	11	2	—	3	1	1	529	160	6	32	10	4
29. **Mobile: Sage Avenue**	James L. Allison	335	43	28	27	—	12	4	3	414	121	34	27	—	—
30. **Mobile: St. Francis St.**	Charles W. Avery	358	—	—	1	—	16	2	10	331	107	—	10	12	—
31. **Mobile: St. John**	Arthur L. Luckie	285	2	17	1	1	9	1	—	294	130	3	38	20	1
32. **Mobile: St. Mark**	Thomas W. Sowell	868	5	23	13	—	18	13	5	873	245	5	105	53	3
33. **Mobile: South Brookley**	John M. Whatley, Jr.	367	18	23	14	1	12	5	2	402	140	—	28	40	8
34. **Mobile: Springhill Avenue**	Langdon H. Garrison	910	17	27	14	—	6	1	5	956	272	—	127	56	3
35. **Mobile: Tou'ville-Warren Street**	Richard Walker, Jr.	409	—	3	8	—	—	—	2	418	150	15	66	—	5
36. **Mobile: Wesley Chapel-T'dore 1st**	George Foxx														
36-a Theodore First		180	1	—	—	—	—	—	2	179	180	8	86	7	8
36-b Wesley Chapel		151	—	—	—	—	—	—	2	149	101	—	—	—	—
37. **Mobile: West Side**	Thomas M. Ellisor, Jr.	535	13	10	2	—	10	2	8	540	150	20	13	41	13
38. **Mt. Vernon**	Billy Bruner	204	—	2	—	—	5	—	1	200	124	1	21	20	—
39. **Pine Grove**	Stephen F. McGurken	147	6	4	3	—	1	—	3	156	60	7	25	20	5
40. **Prichard: Eight Mile**	George S. Turnipseed	223	6	—	5	—	8	—	4	222	90	10	47	—	—
41. **Prichard: First**	W. Eugene Edwins	260	—	—	—	48	10	5	2	195	68	—	3	—	—
42. **Prichard: Whistler-Hubbard Mem.**	Bartley B. Fair														
42-a Hubbard Memorial		56	1	—	—	—	—	—	4	53	33	1	4	—	—
42-b Whistler		168	5	—	1	—	—	2	3	169	83	9	10	—	—
43. **St. Stephens**	Lauren Helveston														
43-a Midway		46	—	—	—	—	—	—	—	46	20	—	1	2	—
43-b New Hope		16	—	—	—	—	—	—	—	16	10	—	—	—	—
43-c St. Stephens		68	6	2	5	—	1	—	2	78	44	8	12	—	—
44. **Saraland**	George H. Mathison	511	13	19	11	—	6	2	1	545	—	8	44	8	12
45. **Satsuma**	John C. Friedman	208	20	10	10	—	4	—	2	242	145	12	19	—	10
46. **Sunflower Circuit**	E. Glenn Greenhill														
46-a Bethel		72	—	2	—	—	—	2	1	71	38	—	3	5	—
46-b Sims Chapel		45	—	—	—	—	—	1	1	43	20	—	—	5	—
46-c Sunflower		72	—	3	—	—	—	2	1	72	22	—	—	6	—
47. **Theodore**	R. Neil McDavid	291	13	19	14	—	13	4	3	317	158	7	42	85	8
48. **Wilmer-Tanner Williams**	Stephen L. Smith														
48-a Tanner Williams		112	—	—	—	—	—	—	—	112	80	—	12	—	—
48-b Wilmer		152	3	1	4	2	4	—	—	154	95	3	20	—	—
District Property		—	—	—	—	—	—	—	—	—	—	—	—	—	—
Conference Property		—	—	—	—	—	—	—	—	—	—	—	—	—	—
TOTAL		18123	411	523	284	121	377	91	161	18591	6763	427	2080	1150	231

Statistical Table No. 1 — Part 2

Mobile District

Church and Charge	CHURCH SCHOOL									U.M.M.		U.M.W.		PROPERTY AND OTHER ASSETS				
	Number of Leaders	Children	Youth	Adults	Church School Membership	Average Attendance	Ongoing Classes	Short-term classes	Members Joining Confession of Faith	Membership	Amount Paid	Membership	Amount Paid	Value of Church	Value of Parsonage	Value of Other Assets	Indebtedness Property	Indebtedness Current Expenses
1. **Aldersgate**	24	30	30	10	94	32	—	—	—	—	—	—	—	60000	19000	—	—	—
2. **Bayou La Batre**	17	47	29	62	155	106	47	157	9	—	—	26	139	155000	55000	135000	495000	—
3. **Calvert-McIntosh**																		
3-a Calvert	2	2	—	6	10	6	—	—	—	—	—	—	—	31000	10000	6489	—	—
3-b McIntosh	6	5	10	13	34	20	—	—	1	—	—	14	157	80000	—	1800	833	—
4. **Chatom-Chalker Memorial**																		
4-a Chalker Memorial	5	24	7	33	69	42	—	34	—	18	218	10	100	55000	—	13700	—	—
4-b Chatom	7	9	13	15	44	18	10	9	—	—	—	14	47	63000	52000	5196	—	—
5. **Citronelle**	9	31	10	50	100	60	8	80	—	—	—	24	2736	165000	35000	7201	6206	—
6. **Coden**	21	68	23	41	153	135	28	—	5	25	—	28	1586	82000	24000	5000	4500	—
7. **Creola-Plateau**																		
7-a Creola	6	20	14	25	65	34	18	20	—	—	—	—	—	37000	31200	5600	—	—
7-b Plateau	3	—	—	15	18	10	7	—	—	—	—	—	—	25000	6000	—	—	—
8. **Dauphin Island**	6	21	4	—	31	26	8	—	2	—	—	14	560	30000	—	2000	—	—
9. **Deer Park-Fruitdale**																		
9-a Deer Park	2	2	—	11	15	—	—	15	1	—	—	—	—	25000	—	—	—	—
9-b Epworth	5	8	2	15	30	28	—	—	—	—	—	—	—	30000	—	—	—	—
9-c Fruitdale	3	4	3	11	21	15	—	—	—	—	—	—	—	24000	—	—	—	—
10. **Ebenezer**	8	16	17	31	72	50	40	12	2	—	—	—	—	60000	40000	3500	—	—
11. **Fowl River-Zirlott Rd.**																		
11-a Fowl River	3	5	12	11	31	20	18	11	—	—	—	10	40	60000	54300	—	18400	650
11-b Zirlott Road	10	30	15	15	70	63	33	18	7	—	—	—	—	60000	758	150000	—	700
12. **Georgetown-Chunchula**																		
12-a Chunchula	4	12	2	5	23	17	3	—	—	—	—	—	—	20000	27000	—	—	—
12-b Georgetown	7	10	5	20	42	21	6	—	—	—	—	—	—	40580	—	4500	—	—
13. **Grand Bay**	15	71	52	98	236	111	19	13	11	—	—	59	1468	141000	77000	11000	6900	2900
14. **Irvington**	4	3	—	10	17	10	8	—	1	—	—	—	—	40000	15000	3000	—	1500
15. **Millry**																		
15-a Barlow	10	16	16	29	71	56	—	—	2	—	—	—	—	60000	—	—	—	—
15-b Millry	6	12	5	20	43	39	—	—	1	—	—	16	—	70000	75000	—	—	—
15-c Minerva Memorial	7	12	12	15	46	32	—	—	—	—	—	—	—	75000	—	—	25000	—
15-d Mt. Carmel	6	13	5	24	48	44	—	—	—	—	—	9	—	40000	—	—	—	—
16. **Mobile: Ashland Place**	30	195	42	125	392	157	25	45	14	—	—	58	385	711200	109000	145000	414000	—
17. **Mobile: Broad Street**	17	30	16	61	124	62	48	25	10	—	—	25	347	75000	30000	153000	—	2500
18. **Mobile: Chickasaw**	40	80	25	148	293	170	40	35	10	25	250	116	800	280000	65000	48544	36600	—
19. **Mobile: Christ Church**	16	30	15	52	113	86	—	—	—	—	—	—	—	153000	51166	10175	34000	—
20. **Mobile: Crawford Chapel**	32	76	52	143	303	181	28	136	15	35	1238	51	617	350000	65000	40000	10135	—
21. **Mobile: Dauphin Way**	157	273	171	471	1072	361	523	848	20	—	—	219	1179	1833261	146239	334613	45866	—
22. **Mobile: Forest Hill**	60	133	102	232	527	235	68	219	22	32	542	67	1984	771000	49000	28857	138953	—
23. **Mobile: Fulton Heights**	15	35	18	50	118	66	15	18	2	15	638	60	500	250000	24000	1300	4000	—
24. **Mobile: Government Street**	33	8	5	138	184	83	—	60	—	—	—	61	233	818400	56200	22911	—	12900

Statistical Table No. 1 — Part 2 Continued

Mobile District

Church and Charge	CHURCH SCHOOL									U.M.M.		U.M.W.		PROPERTY AND OTHER ASSETS				
	Number of Leaders	Children	Youth	Adults	Church School Membership	Average Attendance	Ongoing Classes	Short term classes	Members Joining Confession of Faith	Membership	Amount Paid	Membership	Amount Paid	Value of Church	Value of Parsonage	Value of Other Assets	Indebtedness Property	Indebtedness Current Expenses
25. Mobile: Grace	13	55	20	60	148	60	25	15	1	—	—	20	90	90000	35000	14300	16000	—
26. Mobile: Kingswood	31	130	60	120	341	228	69	12	15	83	659	80	771	775000	69900	16186	421500	—
27. Mobile: Oakdale	—	—	—	—	—	—	—	—	—	—	—	—	—	—	—	—	—	—
28. Mobile: Pleasant Valley	15	29	20	92	156	106	20	70	3	15	700	44	1013	262500	26500	27000	—	—
29. Mobile: Sage Avenue	15	20	15	65	115	70	15	12	12	25	300	39	1543	572000	30000	8000	81151	—
30. Mobile: St. Francis St.	16	18	6	80	120	68	20	—	—	—	—	30	401	650000	52000	175000	—	—
31. Mobile: St. John	19	49	23	64	155	85	15	111	2	15	—	50	2194	230000	65000	8345	9272	—
32. Mobile: St. Mark	26	96	59	149	330	219	55	35	3	40	150	89	544	950000	62000	16000	201050	—
33. Mobile: South Brookley	16	60	22	60	158	95	10	30	5	—	—	32	157	312500	30000	11110	7875	
34. Mobile: Springhill Avenue	40	69	27	206	342	166	43	113	2	—	—	131	7545	698363	45000	17399	14136	—
35. Mobile: Tou'ville-Warren Street	13	63	26	20	122	80	10	14	—	30	—	40	—	500000	30000	—	—	—
36. Mobile: Wesley Chapel-T'dore 1st																		
36-a Theodore First	27	90	65	46	228	46	11	15	1	—	—	10	—	150000	—	—	—	—
36-b Wesley Chapel	25	30	10	75	140	56	29	7	—	—	—	—	—	250000	35000	—	—	—
37. Mobile: West Side	39	53	40	93	225	178	31	47	13	—	—	44	588	145000	32000	7500	8100	2000
38. Mt. Vernon	11	38	16	30	95	50	30	—	—	—	—	14	671	95000	40000	5000	—	—
39. Pine Grove	10	39	10	32	91	55	20	25	5	—	—	13	302	72000	33000	21614	—	—
40. Prichard: Eight Mile	12	33	12	60	117	66	18	15	5	12	50	28	1145	185000	50000	12491	18995	—
41. Prichard: First	13	2	3	30	48	35	—	15	—	20	175	37	115	450000	3000	25000	—	—
42. Prichard: Whistler-Hubbard Mem.																		
42-a Hubbard Memorial	6	5	8	24	43	27	—	—	1	—	—	12	198	80000	16000	3000	—	—
42-b Whistler	10	9	6	26	51	34	7	28	3	22	200	20	514	212000	26000	15000	—	—
43. St. Stephens																		
43-a Midway	6	5	4	9	24	19	12	—	—	—	—	—	—	28400	—	—	—	—
43-b New Hope	1	—	—	9	10	8	—	—	—	—	—	—	—	12000	—	—	—	—
43-c St. Stephens	10	20	8	17	55	36	20	62	6	—	—	8	575	47000	27000	—	—	—
44. Saraland	22	52	50	106	230	—	10	15	12	26	—	15	—	685000	48200	—	366315	—
45. Satsuma	14	53	23	48	138	93	25	80	17	—	—	29	606	201500	48000	—	36957	—
46. Sunflower Circuit																		
46-a Bethel	3	10	—	7	20	15	—	21		—		—	—	25000	—	—	—	—
46-b Sims Chapel	5	8	3	12	28	18	—	—	—	—	—	—	—	30000	—	—	—	—
46-c Sunflower	6	16	8	12	42	22	—	20	—	—		—	—	62000	23500	—	10635	—
47. Theodore	30	59	32	70	191	115	37	200	10	22	120	56	1905	325000	41000	13740	66636	—
48. Wilmer-Tanner Williams																		
48-a Tanner Williams	7	15	16	35	73	50	10	35		—	—	—	—	75000	—	—	—	—
48-b Wilmer	15	50	18	56	139	76	25	25	—	18	—	23	—	262500	25000	—	—	—
District Property	—	—	—	—	—	—	—	—	—	—	—	—	—	—	75000	150000		—
Conference Property	—	—	—	—	—	—	—	—	—	—	—	—	—	—	—	175000	3500	—
TOTAL	1072	2507	1342	3718	8639	4572	1567	2777	251	478	5240	1745	33755	15203204	2083963	1860071	2502515	23150

Statistical Table No. 2 — Part 1

Mobile District

Church and Charge	LOCAL CHURCH EXPENDITURES									MINISTERIAL SUPPORT												CONNECT. FUNDS		
	Paid on Debt	Buildings and Improvements	Church School	Other Current Expenses	Benevolences Paid Directly	U.M.W.	Pastor Salary Paid	Utilities Paid	Expenses Paid	Pensions Apportioned	Pensions Paid	Dist. Supt. Apportioned	Dist. Supt. Paid	Episcopal Fund Apportioned	Episcopal Fund Paid	Equitable Salary Apportioned	Equitable Salary Paid	Temporary General Aid Apportioned	Temporary General Aid Paid	Pension Crusade	Interden. Cooperation Paid	General Adminis-tration Paid	Jurisdictional Administration Paid
1. **Aldersgate**	—	—	796	—	—	—	3000	—	—	775	626	214	136	51	48	117	69	20	—	910	—	—	—
2. **Bayou La Batre**	5526	5025	3065	17242	—	243	13000	2500	3000	2014	2014	557	557	132	132	304	304	51	51	2738	—	44	47
3. **Calvert-McIntosh**																							
3-a Calvert	—	1750	—	1511	—	—	2985	1165	—	359	359	99	99	23	23	54	54	9	9	696	5	8	8
3-b McIntosh	—	1136	524	2166	554	—	6420	1500	—	709	709	196	196	46	46	107	107	18	18	105	11	15	16
4. **Chatom-Chalker Memorial**																							
4-a Chalker Memorial	—	1328	1811	1613	690	101	3800	600	1400	678	678	187	187	44	44	102	102	17	17	486	10	15	16
4-b Chatom	—	346	923	2454	100	132	5600	900	2100	891	1121	246	246	58	58	135	135	22	22	195	13	19	21
5. **Citronelle**	1214	3616	2232	10703	2016	667	10898	2302	1800	2314	2314	640	640	151	151	350	350	58	58	2163	35	50	54
6. **Coden**	144	21529	3493	3415	—	—	7000	1520	2000	745	745	206	206	49	49	113	113	19	—	900	—	—	—
7. **Creola-Plateau**																							
7-a Creola	—	—	1225	1515	172	—	6100	1050	850	850	850	235	235	56	56	129	129	21	21	1273	13	18	20
7-b Plateau	—	1029	73	714	—	—	2400	300	600	417	456	115	117	27	27	63	67	11	—	244	—	—	—
8. **Dauphin Island**	—	2000	350	2650	500	300	3600	600	1800	718	718	199	199	47	47	109	109	18	18	488	11	16	17
9. **Deer Park-Fruitdale**																							
9-a Deer Park	—	—	311	400	—	—	700	200	600	256	—	71	—	17	—	39	—	6	—	73	—	—	—
9-b Epworth	—	—	600	990	—	—	500	300	400	177	89	49	25	12	6	27	14	4	2	170	2	2	2
9-c Fruitdale	—	—	125	400	—	—	550	151	450	215	157	59	44	14	11	32	23	5	4	177	2	3	4
10. **Ebenezer**	—	700	1100	2400	800	—	3300	1200	1500	709	709	196	196	46	46	107	107	18	—	1150	—	15	16
11. **Fowl River-Zirlott Road**																							
11-a Fowl River	2887	4600	235	2400	—	15	5700	—	—	526	526	145	145	34	34	79	79	13	13	—	8	11	12
11-b Zirlott Road	—	4055	5271	918	—	—	4620	—	—	531	531	147	147	35	35	80	80	13	13	592	8	11	12
12. **Georgetown-Chunchula**																							
12-a Chunchula	—	3584	286	1070	345	—	3200	200	200	273	273	75	75	18	18	41	41	7	7	339	4	6	6
12-b Georgetown	—	820	1200	1250	350	—	4700	400	400	598	598	165	165	39	39	90	90	15	15	537	9	13	14
13. **Grand Bay**	3750	1193	12760	29377	1231	1468	13684	1500	1500	2694	2694	745	745	176	176	407	407	68	60	2441	25	52	60
14. **Irvington**	—	4671	474	5916	—	—	2558	—	—	260	260	72	72	17	17	39	39	7	7	670	—	6	6
15. **Millry**																							
15-a Barlow	—	1200	640	935	—	—	2500	940	700	512	512	142	142	33	33	77	77	13	—	—	—	—	—
15-b Millry	—	800	560	425	—	—	1900	700	400	385	176	106	49	25	13	58	26	10	—	146	—	—	—
15-c Minerva Memorial	—	50000	410	115	—	—	900	300	161	237	237	66	66	15	15	36	36	6	—	—	—	—	—
15-d Mt. Carmel	—	—	1062	265	—	—	2400	900	600	493	493	136	136	32	32	74	74	12	—	492	—	11	—
16. **Mobile: Ashland Place**	153829	4820	68000	15000	800	2100	21000	2000	2500	5645	5645	1561	1561	369	369	854	854	143	143	1235	35	122	131
17. **Mobile: Broad Street**	1058	9700	6188	4389	300	161	7800	3600	3600	1297	1297	359	359	85	85	196	196	33	—	419	—	28	30
18. **Mobile: Chickasaw**	1290	4656	21054	14803	1490	1858	13581	3000	3000	4245	4245	1174	1174	277	277	642	642	107	107	4354	—	92	99
19. **Mobile: Christ Church**	—	6250	1733	6244	140	—	3262	10	—	—	—	—	—	—	—	—	—	—	—	—	—	—	—
20. **Mobile: Crawford Chapel**	2688	2948	7225	16831	523	369	10800	1400	1800	2204	2204	609	609	144	144	333	333	56	56	2000	33	48	51
21. **Mobile: Dauphin Way**	8087	114230	24400	187745	6554	6198	51800	6353	1800	20448	20448	5654	5654	1337	1337	3092	3092	516	516	24226	307	443	475
22. **Mobile: Forest Hill**	32208	1373	32695	34710	50	1620	19000	1400	2000	6633	6633	1834	1834	434	434	1003	1003	167	—	5315	—	100	100
23. **Mobile: Fulton Heights**	7848	9230	6321	17016	331	930	13000	1500	2400	2697	2697	746	746	176	176	408	408	68	68	2016	—	58	32
24. **Mobile: Government Street**	—	170	8479	26128	1349	1306	11400	1708	1800	3187	3187	881	881	210	210	484	484	81	53	1015	—	45	49

Statistical Table No. 2 — Part 1 Continued

Mobile District

Church and Charge	LOCAL CHURCH EXPENDITURES									MINISTERIAL SUPPORT												CONNEC FUNDS	
	Paid on Debt	Buildings and Improvements	Church School	Other Current Expenses	Benevolences Paid Directly	U.M.W.	Pastor Salary Paid	Utilities Paid	Expenses Paid	Pensions Apportioned	Pensions Paid	Dist. Supt. Apportioned	Dist. Supt. Paid	Episcopal Fund Apportioned	Episcopal Fund Paid	Equitable Salary Apportioned	Equitable Salary Paid	Temporary General Aid Apportioned	Temporary General Aid Paid	Pension Crusade	Interden. Cooperation Paid	General Adminis-tration Paid	
25. Mobile: Grace	6152	4500	1050	2500	250	175	4600	1600	1400	653	653	181	181	43	43	99	99	16	16	426	10	14	
26. Mobile: Kingswood	37893	2000	7017	34861	1471	1036	18500	900	1800	4490	4490	1241	1241	293	293	679	679	113	113	—	67	97	
27. Mobile: Oakdale	—	—	—	—	—	—	2200	—	—	314	50	87	15	21	5	47	13	8	5	—	2	3	
28. Mobile: Pleasant Valley	—	1754	5502	13074	—	727	11160	2580	2760	2411	2411	667	667	158	158	365	365	61	61	3631	—	52	
29. Mobile: Sage Avenue	14634	5676	—	—	—	500	12100	2200	3080	2328	2328	644	644	152	152	352	352	59	—	1312	—	—	
30. Mobile: St. Francis St.	—	35708	19591	25905	664	617	11200	2100	3000	3276	3276	906	906	214	214	495	495	83	83	4750	—	71	
31. Mobile: St. John	1728	53264	5842	13033	—	827	11300	1400	1800	1987	1987	547	549	130	130	300	300	50	—	2100	—	43	
32. Mobile: St. Mark	24177	12595	16449	23185	305	1500	16100	2400	2300	4636	4636	1282	1282	303	303	701	701	177	177	5725	70	100	
33. Mobile: South Brookley	1441	5958	7859	13689	290	928	13117	1545	2750	2280	2280	631	631	149	149	345	345	58	58	2263	34	49	
34. Mobile: Springhill Ave.	12000	—	25015	37314	900	2556	16660	2000	2400	5554	5254	1536	1536	363	363	840	840	140	140	3935	—	120	
35. Mobile: Toul'ville-Warren St.	—	1096	800	3900	300	—	12000	—	1200	1814	1814	502	502	119	119	274	274	46	46	1902	27	39	
36. Mobile: Wesley Chapel-Theodore First																							
36-a Theodore First	1943	—	600	—	300	—	2791	—	—	530	530	147	147	35	35	80	80	13	13	71	8	11	
36-b Wesley Chapel	—	5783	327	6960	234	—	4100	1325	200	932	425	258	155	61	—	141	141	24	—	—	—	—	
37. Mobile: West Side	10110	1840	6822	1230	250	1032	14400	1000	2300	1892	1892	523	523	124	124	286	286	48	—	2192	—	41	
38. Mt. Vernon	—	2034	2645	2252	350	326	7200	1650	1650	1191	1191	329	329	78	78	180	180	30	30	505	18	26	
39. Pine Grove	1947	6001	956	2725	404	270	8800	1200	1640	863	863	239	239	56	56	130	130	22	22	750	—	19	
40. Prichard: Eight Mile	2008	—	3523	12894	414	334	10000	2400	2600	2067	2067	571	571	135	135	312	312	52	—	1618	31	45	
41. Prichard: First	—	15771	3906	16047	—	401	12000	2000	1300	2440	2440	675	675	160	160	369	369	62	—	1425	—	—	
42. Prichard: Whistler-Hubbard Memorial																							
42-a Hubbard Memorial	—	350	2200	604	—	—	2700	800	500	427	498	118	139	28	33	65	76	11	13	739	13	11	
42-b Whistler	—	5000	4285	2925	—	356	6080	2274	500	1306	1306	361	361	85	85	197	197	33	33	1520	20	28	
43. St. Stephens																							
43-a Midway	—	—	485	402	281	—	2042	612	748	264	264	73	73	17	17	40	40	7	7	318	4	22	
43-b New Hope	—	600	50	106	—	—	318	145	198	67	4	19	—	4	19	10	67	2	—	—	—	1	
43-c St. Stephens	—	2625	2464	2280	1117	—	4695	600	800	332	322	92	92	22	22	50	50	8	8	100	5	7	
44. Saraland	29360	20433	52710	—	—	—	13200	3000	3000	3882	3882	1073	1073	254	254	587	587	98	98	3600	58	84	
45. Satsuma	4931	—	3640	5331	25	354	10200	1300	1500	1644	1589	455	455	107	107	249	249	42	19	1534	10	36	
46. Sunflower Circuit																							
46-a Bethel	—	774	790	570	—	—	2960	200	200	370	370	102	102	24	24	56	56	9	—	384	—	8	
46-b Sims Chapel	—	320	190	580	26	—	2760	300	300	330	330	91	91	22	22	50	50	8	—	—	—	—	
46-c Sunflower	2153	824	365	623	—	—	2460	120	120	334	403	92	110	22	26	50	61	8	—	120	—	2	
47. Theodore	9174	1283	10426	12295	260	1432	10600	1500	2400	2019	2019	558	558	132	132	305	305	51	51	2148	30	44	
48. Wilmer-Tanner Williams																							
48-a Tanner Williams	—	1222	780	1899	—	—	3400	600	800	591	591	163	163	39	39	89	89	15	15	255	9	13	
48-b Wilmer	—	6022	1021	11236	415	—	5400	900	1200	1045	900	289	289	68	68	158	158	26	26	1297	16	23	
TOTAL	380180	456192	402931	662830	26551	30839	518701	78850	83807	116961	115266	32338	31942	7647	7553	17682	17590	3012	2312	102185	963	2260	

Statistical Table No. 2 — Part 2

Mobile District

Church and Charge	CONNECT. FUNDS					BENEVOLENCES														
	Conference Adm. Paid	District Adm. Paid	District Missions Paid	World Service and Conf. Ben. Apportioned	World Service and Conf. Ben. Paid	Ministerial Education Paid	Black College Fund Paid	Missional Priorities Paid	Mass Communications Paid	General Advance Specials	Youth Service Fund	Special Day Offerings	Claimants Homes	Conf. Advance Specials	Higher Education	Wesley Foundations	Health and Welfare	Blue Lake	Mortgage Amortization	All Other Benevolences	GRAND TOTAL PAID
1. **Aldersgate**	42	10	4	664	628	—	—	—	—	—	—	—	—	—	—	—	—	45	—	185	6499
2. **Bayou La Batre**	112	256	273	1725	525	—	—		—	110	—	99	85	—	—	—	3034	—	—	18	60000
3. **Calvert-McIntosh**																					
3-a Calvert	20	46	49	307	307	68	32	22	3	70	—	49	15	—	110	24	206	30	14	36	9773
3-b McIntosh	39	90	96	607	607	135	64	44	6	33	—	43	30	—	217	47	38	60	28	72	15172
4. **Chatom-Chalker Memorial**																					
4-a Chalker Memorial	38	86	92	581	581	129	61	42	6	534	—	156	29	350	208	45	908	57	27	68	16315
4-b Chatom	49	113	121	763	763	169	80	55	8	136	—	66	38	60	273	59	415	75	35	90	16990
5. **Citronelle**	128	294	314	1982	1982	439	100	143	21	529	—	62	98	63	300	153	812	195	91	42	47029
6. **Coden**	41	95	101	638	638	—	—	46	7	122	—	—	—	15	—	—	959	—	—	—	43138
7. **Creola-Plateau**																					
7-a Creola	47	108	115	728	728	161	77	53	8	120	—	220	36	30	260	56	645	72	33	86	16382
7-b Plateau	—	53	57	357	—	—	—	—	—	—	—	25	—	—	—	—	70	—	—	—	6232
8. **Dauphin Island**	40	91	97	615	—	136	65	45	6	284	—	—	30	—	220	48	569	61	28	73	15216
9. **Deer Park-Fruitdale**																					
9-a Deer Park	—	—	—	220	—	—	—	—	—	—	—	—	—	—	—	—	40	—	—	—	2324
9-b Epworth	5	21	—	151	108	17	8	6	1	15	—	—	4	5	27	6	56	8	4	10	3403
9-c Fruitdale	10	36	29	184	138	29	14	9	1	72	—	—	7	—	47	11	74	15	6	16	2615
10. **Ebenezer**	39	90	96	608	608	—	—	20	6	76	—	47	24	10	75	47	393	60	14	43	14887
11. **Fowl River-Zirlott Road**																					
11-a Fowl River	29	67	71	450	450	100	47	33	5	—	—	—	22	—	161	35	28	44	21	153	17931
11-b Zirlott Road	29	67	72	455	455	101	48	33	5	15	—	—	22	5	163	35	416	45	21	54	17879
12. **Georgetown-Chunchula**																					
12-a Chunchula	15	35	37	234	234	52	25	17	2	—	—	—	12	—	84	18	152	23	11	28	10399
12-b Georgetown	33	76	81	513	513	114	54	37	5	114	—	16	25	10	183	40	202	50	23	61	12237
13. **Grand Bay**	149	343	366	2308	2308	300	60	—	—	1030	—	—	100	80	275	179	586	227	105	1052	80283
14. **Irvington**	14	33	35	222	222	49	23	16	2	111	—	20	11	—	—	17	159	22	10	27	15467
15. **Millry**																					
15-a Barlow	—	65	70	439	—	—	—	—	—	—	—	—	—	40	—	—	—	—	—	26	7880
15-b Millry	—	49	52	329	155	—	—	—	—	—	—	—	—	—		—	4	—	—	523	5978
15-c Minerva Memorial		30	32	203	203	—	—	—	—	—			10	—	—	16	—	—	—	—	52531
15-d Mt. Carmel	27	63	67	422	422	80	—	31	4	385	—	80	21	187	—	33	156	—	—	9	8030
16. **Mobile: Ashland Place**	313	718	766	4836	4836	722	509	350	51	140	400	15	238	—	1729	374	818	476	221	561	293381
17. **Mobile: Broad Street**	72	165	176	1111	—	—		—	—	—	—	—	—	—	—	—	350	—	—	—	39973
18. **Mobile: Chickasaw**	235	540	576	3636	3636	806	383	263	38	615	—	148	179	574	1800	281	1953	358	166	77	88350
19. **Mobile: Christ Church**	—	—	—	—	—	—	—	—	—	—	—	—	—	—	—	—	—	—	—	—	17639
20. **Mobile: Crawford Chapel**	122	281	299	1888	1888	419	199	137	20	825	—	208	93	230	675	146	928	186	86	223	57027
21. **Mobile: Dauphin Way**	1133	2600	2773	17518	17518	3883	1844	1268	184	9144	409	—	862	350	6263	1355	23651	2850	801	2492	543045
22. **Mobile: Forest Hill**	100	—	—	5681	5681	100	50	—	—	1915	—	155	100	2190	100	50	986	100	—	—	152002
23. **Mobile: Fulton Heights**	75	343	75	2310	2310	150	25	50	24	156	—	39	114	55	238	179	760	114	75	99	69658
24. **Mobile: Government Street**	115	260	280	2730	1775	395	—	129	18	1569	—	15	88	300	635	136	956	175	84	209	65403

Statistical Table No. 2 — Part 2 Continued

Mobile District

Church and Charge	CONNECT. FUNDS					BENEVOLENCES															
	Conference Adm. Paid	District Adm. Paid	District Missions Paid	World Service and Conf. Ben. Apportioned	World Service and Conf. Ben. Paid	Ministerial Education Paid	Black College Fund Paid	Missional Priorities Paid	Mass Communications Paid	General Advance Specials	Youth Service Fund	Special Day Offerings	Claimants Homes	Conf. Advance Specials	Higher Education	Wesley Foundations	Health and Welfare	Blue Lake	Mortgage Amortization	All Other Benevolences	GRAND TOTAL PAID
25. Mobile: Grace	36	84	89	560	560	124	58	30	6	45	—	—	28	5	183	43	163	55	26	83	25302
26. Mobile: Kingswood	249	571	610	3846	3846	853	405	278	40	1074	68	563	189	682	1375	298	2473	379	176	454	127145
27. Mobile: Oakdale	10	35	36	269	50	10	2	5	3	—	—	—	3	—	13	13	104	6	2	7	2595
28. Mobile: Pleasant Valley	134	307	328	2065	2065	458	100	149	—	732	—	156	102	1274	400	160	882	203	94	1490	53992
29. Mobile: Sage Avenue	129	296	—	1994	1694	—	—	—	—	—	—	—	98	—	—	—	—	—	—	480	45675
30. Mobile: St. Francis Street	182	416	444	2806	2806	200	200	203	30	508	—	69	138	548	600	217	722	276	128	331	116674
31. Mobile: St. John	110	253	270	1702	1702	142	—	155	—	285	105	151	84	550	—	—	527	50	—	—	98733
32. Mobile: St. Mark	257	590	630	3971	3961	880	418	287	42	1660	—	46	195	1440	1420	307	2175	391	182	586	127580
33. Mobile: South Brookley	126	290	310	1953	1953	433	206	141	21	—	—	276	96	520	699	151	1385	192	89	251	60578
34. Mobile: Springhill Ave.	308	707	752	4758	3258	117	56	38	50	2836	35	1015	234	300	1355	368	229	52	217	151	123240
35. Mobile: Toulminville-Warren St.	101	227	—	1554	1554	344	164	112	16	45	50	145	76	15	100	25	22	153	71	184	27465
36. Mobile: Wesley Ch.-T'dore First																					
36-a Theodore First	29	68	72	454	454	—	—	33	5	—	—	—	—	—	162	—	—	45	—	—	7409
36-b Wesley Chapel	—	25	100	798	350	—	84	—	—	43	—	—	—	10	—	—	—	—		—	20262
37. Mobile: West Side	105	242	258	1620	1620	359	—	117	17	20	—	—	80	5	579	125	623	160	74	191	48661
38. Mt. Vernon	66	152	162	1020	1020	226	107	74	11	70	—	64	50	—	365	79	385	100	47	120	23590
39. Pine Grove	48	110	117	739	739	—		53	8	110	—	40	36	135	—	57	426	73	34	88	28116
40. Prichard: Eight Mile	115	263	280	1770	1770	117	54	36	—	1367	—	138	16	274	174	39	487	48	24	48	44250
41. Prichard: First	—	—	—	2090	—	—	—		—	45	—	108	—	130	—	—	462	—	—	1377	58616
42. Prchd.: Whistler-Hubbard Mem.																					
42-a Hubbard Memorial	28	54	58	366	427	95	46	30	5	152	—	—	21	64	83	33	18	42	20	42	9906
42-b Whistler	72	166	177	1119	1119	248	118	81	12	183	—	—	55	—	400	87	517	110	51	174	28570
43. St. Stephens																					
43-a Midway	15	34	36	226	226	50	24		2	—	—	—	11	—	148	18	69	22	10	27	6013
43-b New Hope	—	9	9	58	58	—	—	4		—	—	5	—	—		—	—	—	—	—	1597
43-c St. Stephens	18	42	45	285	285	63	30	21	3	20	—	6	14	192	102	22	211	28	13	34	16344
44. Saraland	215	493	526	3325	3325	737	350	241	35	1057	—	—	164	260	2220	257	172	327	152	431	142391
45. Satsuma	91	209	223	1409	616	147	70	47	7	154	—	—	28	94	—	53	637	64	39	183	33980
46. Sunflower Circuit																					
46-a Bethel	21	39	28	317	246	70	—	—	—	—	—	—	16	30	—	—	—	24	—	—	6921
46-b Sims Chapel	—	42	45	283	55	—	—	—	—	15	—	5	—	45	—	—	63		—	—	5239
46-c Sunflower	18	43	45	286	51	—			—	40	—	5	—	18	—	—	50	—	—	—	7657
47. Theodore	112	257	254	1729	1729	383	182	125	18	2270	—	351	85	1397	993	134	1320	170	79	2158	67421
48. Wilmer-Tanner Williams																					
48-a Tanner Williams	33	75	80	506	506	112	53	24	5	119	—		25	25	181	39	590	50	23	60	11889
48-b Wilmer	203	133	142	895	895	198	94		9	105			44	50	320		388	88	41	106	31811
TOTAL	5902	13356	13398	100188	89159	14920	6589	5133	776	31075	1067	4606	4181	12617	25915	5915	55424	8456	3496	15389	3240690

Statistical Table No. 1 — Part 1 Montgomery District

Church and Charge	Name of Pastor	CHURCH MEMBERSHIP													
		Total Members Last Year	Confession of Faith	From Other U.M.C.	From Other Denominations	Removed by C.C. Action	To Other U.M.C.	To Other Denominations	Removed by Death	Total Members This Year	Average Atten. Sun. Service	Persons Baptized	Preparatory Members	Number on Constituency	Total Enrolled in Confirmation
1. **Antioch**	Russell Wilson	129	2	—	—	1	—	—	—	130	65	1	1	9	—
2. **Auburn: First**	James P. Dannelly, Jr.	1646	20	60	26	—	53	12	18	1669	925	20	140	125	14
3. **Auburn: Grace**	Richard D. Cobb	443	3	20	5	2	16	2	—	451	153	5	93	—	—
4. **Benson Circuit**	Phillip Ridgeway														
4-a Benson		18	—	—	—	—	—	—	1	17	20	—	—	—	—
4-b Bethel		32	—	—	—	—	—	—	2	30	12	—	—	—	—
4-c Chapel		156	—	—	—	—	—	—	1	155	95	2	—	—	—
4-d Rivers Chapel		54	—	—	—	—	—	—	2	52	38	—	—	—	—
5. **Eclectic**	J. Carl Jackson	250	2	7	3	—	2	4	2	254	110	1	20	—	—
6. **Eclectic Circuit**	Charles Maffett														
6-a Cedar Grove		53	2	—	—	—	—	—	3	52	20	2	2	—	2
6-b Oak Valley		74	4	2	3	—	—	—	1	82	30	4	4	4	8
6-c St. Paul		70	2			—	—	—	3	69	30	2	6	2	3
7. **Fairview**	John H. Weeks	250	—	—	—	1	13	2	1	233	72	—	53	7	—
8. **Hope Hull**	Fred E. Zeigler, Jr.	256	6	1	3	16	13	7	1	229	94	5	42	52	6
9. **LaPlace Circuit**	Gary R. Perry														
9-a Bradford's Chapel		93	—	1	1		4	—	1	90	53	1	5	—	—
9-b LaPlace		39	—	—			—	—	—	39	24	—	—	—	—
9-c Neal's Chapel		31	—	—	—	—	—	—	—	31	24	—	—	—	—
10. **Lee Circuit**	Phillip E. McVay														
10-a Hopewell		102	—	2			—	1	1	102	50	—	10	—	—
10-b Morris Chapel		39	1	—	2			—	—	42	20	1		—	—
10-c Pierce Chapel		84	3	5	4	—	1	—	1	94	55	5	19	—	5
11. **Liberty**	C.D. Monday	140		1	—		1	—	3	137	75	—	2	10	—
12. **Loachapoka Circuit**	Gary D. Miller														
12-a Gold Hill		14	—	—	—	—		—	—	14	19	—	1	6	—
12-b Loachapoka		112	1	2	—	—	1	1	1	112	44	2	1	9	
12-c Roxana		59	—	—	—	—	—	1	2	56	12			3	
12-d Sardis		145	1	4	1	—	—	—	4	147	66	1	2		—
13. **Marvyn-Watoola**	Joe C. Register														
13-a Marvyn		8	—	—	—		—	—	—	8	—		—	—	—
13-b Watoola		62	5	1	2	—	—	—	2	68	—	5	12	9	—
14. **Montgomery: Aldersgate**	Roy T. Sublette	973	36	76	34	2	36	2	16	1063	432	33	130	—	37
15. **Montgomery: Asbury**	Douglas A. Newsome	476	8	15	4	43	13	10	6	431	159	9	30	—	—
16. **Montgomery: Burge Mem.-Boylston**	Jasper J. Smith														
16-a Boylston		54	1	—	—	—	—	10	1	44	24	1		—	—
16-b Burge Memorial		133	—	1		—	6	3	—	125	36	—			

Statistical Table No. 1 — Part 1 Continued Montgomery District

Church and Charge	Name of Pastor	CHURCH MEMBERSHIP													
		Total Members Last Year	Confession of Faith	From Other U.M.C.	From Other Denominations	Removed by C.C. Action	To Other U.M.C.	To Other Denominations	Removed by Death	Total Members This Year	Average Atten. Sun. Service	Persons Baptized	Preparatory Members	Number on Constituency	Total Enrolled in Confirmation
17. **Montgomery: Capitol Heights**	Torrence H. Maxey	853	10	10	7	—	9	3	13	855	243	12	35	32	4
18. **Montgomery: Chisholm**	James J. Jines, III	234	3	1	4	—	10	1	—	231	64	—	21	—	—
19. **Montgomery: Dalraida**	J. Syd Lock	658	18	30	18	—	35	3	6	680	231	13	88	120	7
20. **Montgomery: Dexter Avenue**	Jack Holland	710	7	9	—	—	12	2	19	693	157	11	20	32	7
21. **Montgomery: First**	Thomas L. Butts, Jr.	2615	37	65	17	15	68	24	34	2593	635	30	339	67	38
22. **Montgomery: Frazer Memorial**	John Ed Mathison	1824	99	175	147	4	99	21	8	2113	1192	60	104	300	32
23. **Montgomery: Metropolitan**	Henry Ford	192	NO REPORT FROM PASTOR							192	—	—	—	—	—
24. **Montgomery: Normandale**	Frank L. Scott	738	5	16	3	51	43	15	1	652	184	3	37	55	—
25. **Montgomery: Perry Hill**	Albert R. Hunt, Jr.	448	10	25	10	—	15	4	2	472	161	3	49	50	6
26. **Montgomery: St. James**	J. Lamar Brown	1156	12	16	7	1	21	9	5	1155	330	9	149	48	16
27. **Montgomery: St. Luke**	Robert V. Greenwood	250	4	9	11	1	4	2	2	265	75	6	13	1	2
28. **Montgomery: St. Marks**	James W. Carpenter	239	—	1	1	35	4	6	2	194	70	—	10	—	—
29. **Montgomery: St.Paul**	William Floyd	37	7	1	—	—	—	1	1	43	30	—	2	—	—
30. **Montgomery: Whitfield Mem.**	Karl K. Stegall	887	20	87	28	—	66	23	3	930	405	24	225	134	12
31. **Mulder Memorial**	A. Spencer Turnipseed	63	2	9	5	1	—	2	4	72	50	1	6	8	—
32. **New Style**	Thomas R. Lewis	74	4	—	—	—	—	—	2	76	65	6	7	8	6
33. **Notasulga**	Mark W. Anthony	204	—	2	—	22	2	3	3	176	68	2	5	—	—
34. **Oak Valley**	Fred L. Davis	45	—	—	—	—	—	—	1	44	37	—	6	10	—
35. **Opelika: First**	J. Walter Ellisor	921	10	27	2	—	5	6	8	941	298	4	57	26	8
36. **Opelika: Pepperell-Community**	H. Glenn Napier, Jr.														
36-a Community		82	—	—	—	—	—	5	4	73	25	2	10	—	—
36-b Pepperell		119	1	4	2	—	1	1	3	121	60	2	7	—	—
37. **Opelika: St. Paul**	Thomas R. Lewis	43	—	—	—	—	—	—	2	41	20	—	5	6	—
38. **Opelika: Trinity**	Jerry M. Dooling	1022	14	30	7	—	11	4	4	1054	315	11	36	90	10
39. **Opelika: Wesley Memorial**	Homer L. Anthony	209	1	2	3	—	8	7	1	199	90	5	24	22	19
40. **Pierce Chapel—Union**	Henry Frank Chunn														
40-a Central		12	1	—	—	—	—	1	—	12	11	—	—	—	—
40-b Pierce Chapel		27	—	2	—	—	—	—	—	29	22	—	—	—	—
40-c Union		45	—	—	—	—	—	—	—	45	28	—	—	—	—
40-d Wallsboro		26	7	1	1	—	—	—	—	35	25	—	—	—	—
41. **Pine Grove-Beulah**	E. Bruce Fitzgerald														
41-a Beulah		116	4	3	—	—	—	—	1	122	50	2	3	12	—
41-b Pine Grove		125	11	6	—	—	—	—	2	140	95	5	13	10	—
42. **Pintlala**	William Elwell	53	4	4	5	—	2	—	1	63	40	3	3	—	—
43. **Providence-Harmony**	Jay Andrews														
43-a Harmony		54	2	—	—	—	—	—	—	56	27	—	—	—	—
43-b Providence		66	—	—	—	—	1	3	1	61	25	—	3	—	—

Statistical Table No. 1 — Part 1 Continued Montgomery District

CHURCH MEMBERSHIP

Church and Charge	Name of Pastor	Total Members Last Year	Confession of Faith	From Other U.M.C.	From Other Denominations	Removed by C.C. Action	To Other U.M.C.	To Other Denominations	Removed by Death	Total Members This Year	Average Atten. Sun. Service	Persons Baptized	Preparatory Members	Number on Constituency	Total Enrolled in Confirmation
44. Salem Circuit	James H. Overbeck														
44-a Pitts Chapel		34	—	—	—	—	1	1	—	32	15	—	2	5	—
44-b Salem		50	—	—	—	—	1	1	—	48	20	—	2	4	—
44-c Union Grove		31	—	—	—	—	1	1	1	28	10	—	2	3	—
45. Snowdoun	W.B. Atkinson, Jr.	145	21	7	—	—	13	1	6	153	60	2	11	30	—
46. Society Hill-Williams Chapel	W. Carl Herndon														
46-a Society Hill		54	—	—	—	—	—	—	—	54	28	—	—	—	—
46-b Williams Chapel		125	2	—	—	—	1	—	1	125	38	2	—	—	—
47. Tallapoosa Circuit	Lewis A. Doan														
47-a New Prospect		49	7	1	1	—	—	1	2	55	40	7	1	—	3
47-b Pentecost		51	1	—	—	—	—	—	—	52	20	2	1	—	—
47-c Union		68	5	—	1	—	1	1	—	72	56	5	—	—	—
48. Tallassee: Carrville	Martin R. Ash	95	1	4	—	—	2	1	4	93	—	1	9	11	—
49. Tallassee: East Tallassee	Robert D. Penton	196	2	—	2	—	2	—	2	196	69	—	17	20	—
50. Tallassee: First	Joe Ed Hastings	465	5	11	6	1	8	8	3	467	169	4	29	28	3
51. Trinity (Weoka)	Timothy Thompson	41	2	1	1	—	4	—	—	41	32	—	5	18	—
52. Tuskegee: Bowen	Benjamin Smith	198	1	2	1	—	—	—	3	199	120	2	30	4	9
53. Tuskegee: First	E. William Tracy														
53-a Armstrong		39	—	—	—	—	—	—	—	39	—	—	—	—	—
53-b First		248	1	—	—	—	—	—	3	246	—	—	—	—	—
54. Wetumpka: First	Joe Neal Blair	528	13	24	3	—	18	9	10	531	150	13	30	—	11
55. Woodland	William Pickard, Jr.	163	3	1	2	—	1	—	4	164	50	13	27	23	3
56. District Membership		47	—	—	—	—	1	—	—	46	—	—	—	—	—
District Property		—	—	—	—	—	—	—	—	—	—	—	—	—	—
Conference Property		—	—	—	—	—	—	—	—	—	—	—	—	—	—
TOTAL		22769	454	784	383	196	629	225	245	23095	8762	365	2016	1413	271

Statistical Table No. 1 — Part 2 Montgomery District

Church and Charge	CHURCH SCHOOL									U.M.M.		U.M.W.		PROPERTY AND OTHER ASSETS				
	Number of Leaders	Children	Youth	Adults	Church School Membership	Average Attendance	Ongoing Classes	Short-term classes	Members Joining Confession of Faith	Membership	Amount Paid	Membership	Amount Paid	Value of Church	Value of Parsonage	Value of Other Assets	Indebtedness Property	Indebtedness Current Expenses
1. Antioch	8	13	16	26	63	45	17	—	—	—	—	—	—	80000	—	23000	—	—
2. Auburn: First	125	225	152	265	767	473	55	310	14	87	325	184	2838	1996000	147000	19176	159820	—
3. Auburn: Grace	52	66	58	134	310	93	—	—	2	—	—	49	65	485000	80000	4018	22832	—
4. Benson Circuit																		
4-a Benson	2	4	2	5	13	10	—	—	—	—	—	—	—	14000	—	—	—	—
4-b Bethel	2	2	14	17	35	7	—	—	—	—	—	—	—	17000	—	—	—	—
4-c Chapel	9	30	30	58	127	58	—	—	—	—	—	40	—	30000	15000	—	—	—
4-d Rivers Chapel	3	10	7	6	26	10	—	—	—	—	—	—	—	14000	—	—	—	—
5. Eclectic	19	28	12	66	125	74	—	30	2	—	—	26	360	219751	44000	15500	33000	—
6. Eclectic Circuit																		
6-a Cedar Grove	—	—	—	—	—	—	—	—	—	—	—	10	100	25000	—	—	—	600
6-b Oak Valley	6	5	5	6	22	15	—	—	4	—	—	10	150	38200	—	—	800	300
6-c St. Paul	—	—	—	—	—	—	—	—	2	—	—	20	170	75000	—	—	—	500
7. Fairview	16	21	26	37	100	41	15	35	—	—	—	24	—	167000	44000	—	22410	160
8. Hope Hull	16	44	19	69	148	67	34	56	6	—	—	18	135	157500	80300	6620	41104	—
9. LaPlace Circuit																		
9-a Bradford's Chapel	19	37	9	38	103	59	—	—	—	—	—	—	—	9100	9150	19000	—	—
9-b LaPlace	—	—	—	—	—	—	25	—	—	—	—	—	—	28000	—	1800	—	—
9-c Neal's Chapel	2	—	—	11	13	7	—	—	—	—	—	—	—	15000	—	—	—	—
10. Lee Circuit																		
10-a Hopewell	7	11	14	28	60	36	—	—	—	—	—	11	41	30500	24000	—	—	—
10-b Morris Chapel	3	4	3	14	24	12	—	—	1	—	—	—	—	15000	—	—	—	—
10-c Pierce Chapel	7	16	5	32	60	—	—	—	3	—	—	—	—	30000	—	—	—	—
11. Liberty	9	15	4	58	86	55	14	35	—	—	—	—	—	94000	—	4100	—	—
12. Loachapoka Circuit																		
12-a Gold Hill	—	—	—	—	—	—	—	—	—	—	—	—	—	13000	—	—	—	—
12-b Loachapoka	2	2	8	25	37	21	8	6	1	—	—	—	—	105000	41000	—	5000	—
12-c Roxana	—	—	—	—	—	—	—	—	—	—	—	—	—	53000	—	4000	—	—
12-d Sardis	19	27	30	62	138	69	10	—	1	—	—	—	—	80000	—	18000	3000	—
13. Marvyn-Watoola																		
13-a Marvyn	—	—	—	—	—	—	—	—	—	—	—	—	—	8500	20000	—	—	—
13-b Watoola	10	19	10	10	49	38	15	—	3	—	—	15	2500	8500	—	7000	—	—
14. Montgomery: Alderagate	63	148	54	380	645	393	55	40	30	45	450	130	790	1380639	67500	102713	728515	—
15. Montgomery: Asbury	13	30	27	80	150	105	—	40	—	20	1100	44	1139	395000	53000	4000	175252	—
16. Montgomery: Burge Mem.-Boylston																		
16-a Boylston	4	2	5	8	19	—	6	—	—	—	—	—	—	105000	13500	—	—	—
16-b Burge Memorial	7	8	—	24	39	32	26	—	—	—	—	18	—	101000	24000	—	—	—

Statistical Table No. 1 — Part 2 Continued Montgomery Di

Church and Charge	CHURCH SCHOOL									U.M.M.		U.M.W.		PROPERTY AND OTHER ASSETS				
	Number of Leaders	Children	Youth	Adults	Church School Membership	Average Attendance	Ongoing Classes	Short-term classes	Members Joining Confession of Faith	Membership	Amount Paid	Membership	Amount Paid	Value of Church	Value of Parsonage	Value of Other Assets	Indebtedness Property	Indebtedness Current Expenses
17. Montgomery: Capitol Heights	42	39	17	276	374	215	67	57	5	—	—	115	218	1320650	138350	39920	3413	—
18. Montgomery: Chisholm	11	8	—	42	61	40	—	—	—	—	—	20	910	275000	29000	—	—	—
19. Montgomery: Dalraida	26	57	27	182	292	158	25	30	9	44	7326	56	100	1231115	59000	10000	216089	—
20. Montgomery: Dexter Avenue	43	33	24	175	275	155	12	—	3	42	725	75	215	1065866	48000	2292	83371	—
21. Montgomery: First	231	338	227	818	1614	723	333	1407	23	—	—	275	6634	3257485	216500	70167	137500	—
22. Montgomery: Frazer Memorial	90	429	170	736	1425	656	319	350	78	55	600	157	1487	1818000	52000	101119	989243	—
23. Montgomery: Metropolitan	—	—	—	—	—	—	—	—	—	—	—	—	—	167500	17200	—	—	—
24. Montgomery: Normandale	18	50	29	161	258	141	84	105	3	—	—	63	1730	662850	54000	—	28214	—
25. Montgomery: Perry Hill	20	45	36	51	152	87	47	101	6	18	659	19	128	302000	70000	3100	28599	—
26. Montgomery: St. James	53	91	90	306	540	265	135	156	12	60	1041	—	—	800000	95000	11150	48500	—
27. Montgomery: St. Luke	13	17	8	65	103	68	10	—	2	—	—	38	947	450000	30500	3800	5200	—
28. Montgomery: St. Marks	10	2	3	79	94	43	—	15	—	20	110	—	—	160000	72000	8633	—	—
29. Montgomery: St.Paul	3	5	3	7	18	15	—	—	—	10	240	16	188	80000	—	—	—	—
30. Montgomery: Whitfield Mem.	57	155	104	250	566	278	15	15	18	25	1600	55	155	1042525	66550	7652	408930	—
31. Mulder Memorial	17	21	9	12	59	27	29	31	2	8	—	20	341	69500	88500	—	23177	—
32. New Style	6	14	12	53	85	50	12	2	—	—	—	20	—	125000	—	—	—	1600
33. Notasulga	19	24	27	66	136	56	25	30	—	—	—	38	1386	135000	65000	—	—	—
34. Oak Valley	6	7	8	14	35	23	—	36	—	—	—	7	140	87000	5000	7437	—	—
35. Opelika: First	59	99	70	290	518	245	60	250	7	—	—	140	1421	1148000	122000	8130	—	—
36. Opelika: Pepperell-Community																		
36-a Community	—	—	—	—	—	—	—	—	—	—	—	8	—	40000	—	15000	—	—
36-b Pepperell	9	10	4	15	38	35	10	15	—	12	350	26	187	140000	21000	—	8101	—
37. Opelika: St. Paul	5	7	9	24	45	10	—	—	3	—	—	—	—	50000	10000	—	—	250
38. Opelika: Trinity	47	125	76	261	509	255	67	75	14	77	110	83	500	1265000	94000	—	131947	—
39. Opelika: Wesley Memorial	14	40	25	57	136	80	26	36	1	12	75	16	200	272000	39000	—	—	—
40. Pierce Chapel—Union																		
40-a Central	2	—	1	8	11	10	—	—	—	—	—	—	—	60000	—	—	—	—
40-b Pierce Chapel	4	1	5	15	25	18	—	—	—	—	—	—	—	50000	16000	9000	—	—
40-c Union	6	1	—	25	32	25	—	—	—	—	—	—	—	42000	—	—	—	—
40-d Wallsboro	4	1	8	10	23	23	—	—	—	—	—	—	—	31000	—	—	—	—
41. Pine Grove-Beulah																		
41-a Beulah	5	20	10	32	67	25	—	4	—	—	—	25	200	46200	—	—	—	—
41-b Pine Grove	10	25	15	60	110	75	15	—	5	18	—	25	300	114000	20200	—	16500	—
42. Pintlala	7	2	6	10	25	25	12	4	—	—	—	—	—	150000	—	14000	—	—
43. Providence-Harmony																		
43-a Harmony	4	2	5	5	16	5	—	—	—	—	—	—	—	18000	11500	—	—	—
43-b Providence	8	5	5	14	32	24	10	—	—	—	—	—	—	80400	7000	—	—	—

Statistical Table No. 1 — Part 2 Continued Montgomery District

Church and Charge	CHURCH SCHOOL									U.M.M.		U.M.W.		PROPERTY AND OTHER ASSETS				
	Number of Leaders	Children	Youth	Adults	Church School Membership	Average Attendance	Ongoing Classes	Short-term classes	Members Joining Confession of Faith	Membership	Amount Paid	Membership	Amount Paid	Value of Church	Value of Parsonage	Value of Other Assets	Indebtedness Property	Indebtedness Current Expenses
44. Salem Circuit																		
44-a Pitts Chapel	2	—	—	6	8	8	—	—	—	—	—	—	—	10600	—	—		—
44-b Salem	4	2	—	12	18	15	—	—	—	—	—	7	—	152500	12000	—	—	—
44-c Union Grove	—		—	—	—	—	—	—	—	—	—	—	—	20000	—	—	—	—
45. Snowdoun	14	6	10	32	62	35	25	—	1	20	53	16	13	223000	40000	—	2000	—
46. Society Hill-Williams Chapel																		
46-a Society Hill	5	5	5	11	26	20	—	—	—	—	—	16	—	65000	—	12000	—	—
46-b Williams Chapel	7	8	7	20	42	26	16	—	2		—	15	—	37000	—	—	—	—
47. Tallapoosa Circuit																		
47-a New Prospect	7	12	7	20	46	22	—	—	—	—	—	—	—	31500	10500	—	—	—
47-b Pentecost	5	3	3	9	20	8	—		—	—	—	—	—	14800		—	—	—
47-c Union	10	16	12	25	63	47	—	—	4	—	—	—	—	33500	—	—	—	—
48. Tallassee: Carrville	6	12	7	23	48	28	8	30	1	21	435	11	237	110000	54000	600	—	—
49. Tallassee: East Tallassee	10	22	5	60	97	55	—	—	—	32	100	—	—	226000	45000	8200		—
50. Tallassee: First	19	41	27	131	218	116	—	100	4	21	—	85	1690	410000	60000	13839	20000	—
51. Trinity (Weoka)	5	4	2	20	31	20	—	—	—	—	—	—	—	41250	34200	—	20000	—
52. Tuskegee: Bowen	9	10	21	15	55	35	—	15	—	9	1200	26	40	230000	34400	—	99126	—
53. Tuskegee: First																		
53-a Armstrong	—	—	—	—	—	—	—	—	—	—	—	—	—	10000	—	—	—	—
53-b First	9	2	14	21	46	43	—		—	—	—	28	—	380000	50000	90000	—	—
54. Wetumpka: First	19	55	35	176	285	142	20	35	11	—	—	19	773	408000	55000	15600	6650	—
55. Woodland	9	22	21	30	82	40	—	—	3	—	—	25	60	93000	35000	500	—	—
56. District Membership	—	—	—	—	—	—	—	—	—	—	—	—	—	—	90000	100000	—	—
District Property	—	—	—	—	—	—	—	—	—	—	—	—	—	-	—	—	—	—
Conference Property	—	—	—	—	—	—	—	—	—	—	—	—	—	—	—	—	—	—
TOTAL	1412	2660	1719	6189	11980	6229	1662	3451	286	656	16499	2094	28488	24841931	2629850	781066	3468293	3410

JOURNAL of the ALABAMA-WEST FLORIDA CONFERENCE

Statistical Table No. 2 — Part 1 Montgomery District

Church and Charge	LOCAL CHURCH EXPENDITURES									MINISTERIAL SUPPORT												CONNEC FUND
	Paid on Debt	Buildings and Improvements	Church School	Other Current Expenses	Benevolences Paid Directly	U.M.W.	Pastor Salary Paid	Utilities Paid	Expenses Paid	Pensions Apportioned	Pensions Paid	Dist. Supt. Apportioned	Dist. Supt. Paid	Episcopal Fund Apportioned	Episcopal Fund Paid	Equitable Salary Apportioned	Equitable Salary Paid	Temporary General Aid Apportioned	Temporary General Aid Paid	Pension Crusade	Interden. Cooperation Paid	General Adminis-tration Paid
1. **Antioch**	—	1673	536	1530	175	—	3166	—	1235	564	564	156	156	37	37	85	85	14	14	600	8	12
2. **Auburn: First**	38707	15733	51665	63930	10136	3861	26616	1500	2700	10591	10591	2929	2929	692	692	1601	1601	267	230	14611	126	200
3. **Auburn: Grace**	28555	14580	69229	—	1337	665	12660	—	3000	2591	2591	717	717	169	169	392	392	65	33	3459	—	28
4. **Benson Circuit**																						
4-a Benson	—	—	60	—	—	—	540	120	—	64	89	18	18	4	4	10	10	2	2	76	1	1
4-b Bethel	—	—	20	—	—	—	540	120	—	121	121	33	33	8	8	18	18	3	3	213	2	3
4-c Chapel	—	—	—	300	—	—	3157	420	—	413	413	114	114	27	27	62	62	10	10	164	6	9
4-d Rivers Chapel	—	—	—	125	—	—	540	180	—	121	121	34	34	8	—	18	—	3	—	—	—	—
5. **Eclectic**	—	72297	4874	10769	7535	188	10800	1200	2200	1913	1913	529	529	125	125	289	289	48	—	2704	—	41
6. **Eclectic Circuit**																						
6-a Cedar Grove	—	—	300	100	—	—	1639	—	—	223	223	62	62	15	15	34	34	6	6	191	3	5
6-b Oak Valley	990	111	400	300	200	260	1799	—	—	193	—	53	53	13	13	29	—	5	—	85	—	—
6-c St. Paul	—	—	500	100	—	—	1679	—	—	206	206	57	57	13	—	31	31	5	5	175	3	4
7. **Fairview**	5590	9210	739	2438	125	—	8000	1800	2700	1287	—	356	—	84	—	195	—	33	—	1179	—	—
8. **Hope Hull**	5940	794	2091	6055	225	195	9300	1700	2000	1448	1448	400	400	95	95	219	219	37	37	1750	22	31
9. **LaPlace Circuit**																						
9-a Bredford's Chapel	—	—	1305	2483	225	—	2000	500	500	561	—	155	155	37	37	85	85	14	—	1133	—	—
9-b LaPlace	—	—	—	847	—	—	1290	150	100	169	169	47	47	11	11	26	26	4	4	201	—	4
9-c Neal's Chapel	—	—	166	345	—	—	907	150	100	143	143	40	40	9	9	22	9	4	—	174	—	—
10. **Lee Circuit**																						
10-a Hopewell	—	178	—	351	—	—	3900	—	—	466	466	129	129	30	30	70	70	12	8	265	7	10
10-b Morris Chapel	—	405	120	—	—	—	840	—	—	199	199	55	55	13	13	30	30	5	5	175	3	4
10-c Pierce Chapel	—	1025	44	—	—	—	2816	—	—	326	326	90	90	21	21	49	49	8	8	210	5	7
11. **Liberty**	—	—	2805	866	70	—	7366	—	—	749	749	207	207	49	49	113	113	19	19	1052	11	16
12. **Loachapoka Circuit**																						
12-a Gold Hill	—	—	138	213	—	—	1108	—	—	119	119	33	33	8	8	18	18	3	3	302	2	3
12-b Loachapoka	16392	400	635	1734	—	—	4679	—	—	626	626	173	173	41	41	95	95	16	16	1018	9	14
12-c Roxana	—	61	—	50	—	—	1584	—	—	192	192	53	53	13	13	29	29	5	—	—	—	4
12-d Sardis	2000	5000	490	1424	—	—	2833	—	—	452	452	125	125	30	30	68	68	11	11	60	7	10
13. **Marvyn-Watoola**																						
13-a Marvyn	—	—	—	—	—	—	600	—	320	80	80	22	22	5	5	12	12	2	—	79	—	2
13-b Watoola	9000	1250	—	—	—	—	5000	1000	2080	265	265	73	73	17	17	40	40	7	—	278	—	—
14. **Montgomery: Aldersgate**	77034	30264	62018	22703	1846	3371	17604	2532	2208	7135	7150	1973	1973	466	466	1079	1079	180	180	7583	—	155
15. **Montgomery: Asbury**	21561	2186	2981	6241	—	388	10800	2550	2400	2648	2648	732	732	173	173	400	400	67	67	3525	40	57
16. **Montgomery: Burge Memorial-Boylston**																						
16-a Boylston	—	—	644	2421	—	—	1500	700	800	322	322	89	89	21	21	49	49	8	—	49	—	—
16-b Burge Memorial	—	1765	405	2348	—	—	3800	2000	2500	1174	1174	325	325	77	77	177	177	30	—	1632	—	—

Statistical Table No. 2 — Part 1 Continued Montgomery District

Church and Charge	LOCAL CHURCH EXPENDITURES									MINISTERIAL SUPPORT												CONNECT. FUNDS		
	Paid on Debt	Buildings and Improvements	Church School	Other Current Expenses	Benevolences Paid Directly	U.M.W.	Pastor Salary Paid	Utilities Paid	Expenses Paid	Pensions Apportioned	Pensions Paid	Dist. Supt. Apportioned	Dist. Supt. Paid	Episcopal Fund Apportioned	Episcopal Fund Paid	Equitable Salary Apportioned	Equitable Salary Paid	Temporary General Aid Apportioned	Temporary General Aid Paid	Pension Crusade	Interden. Cooperation Paid	General Administration Paid	Jurisdictional Administration Paid
17. Montgomery: Capitol Heights	1825	15843	22555	53105	3749	2959	18108	1522	2715	6268	6268	1733	1733	410	410	948	948	158	158	6545	94	136	146
18. Montgomery: Chisholm	—	—	385	3833	—	334	7640	1700	2000	1217	1217	336	336	80	80	184	184	31	—	850	5	—	—
19. Montgomery: Dalraida	37843	10768	8775	48511	743	1421	17229	2100	2900	4660	4660	1288	1288	305	305	705	705	118	118	1056	70	101	108
20. Montgomery: Dexter Avenue	10557	2289	26374	17827	—	1019	20009	1800	2000	5203	5203	1439	1439	340	340	787	787	131	5	2813	5	5	5
21. Montgomery: First	29753	37656	168688	120606	9732	6634	60960	10200	6400	26864	26864	7428	7428	1756	1756	4062	4062	678	396	26847	—	340	365
22. Montgomery: Frazer Mem.	145836	13676	91032	68291	—	1000	31962	6355	7610	9027	9027	2496	2496	590	590	1365	1365	228	227	9250	14	196	210
23. Montgomery: Metropolitan	NO REPORT FROM PASTOR									977	977	270	270	64	64	148	148	25	25	1382	15	21	23
24. Montgomery: Normandale	30220	2869	11520	27004	1280	1366	14900	1700	2400	4966	4966	1373	1376	325	325	751	751	125	25	4483	25	25	25
25. Montgomery: Perry Hill	13707	998	5428	13078	378	230	12400	900	1800	2690	2690	744	744	176	176	407	407	68	—	688	—	58	63
26. Montgomery: St. James	15400	3751	22866	44758	600	—	28981	3074	3074	7401	7401	2047	2047	484	484	1119	1119	187	187	12200	111	160	172
27. Montgomery: St. Luke	5855	1318	10100	7274	129	862	9500	1600	1800	1567	1567	433	433	102	102	237	237	40	40	3575	24	34	36
28. Montgomery: St. Marks	—	—	1335	11470	—	—	9000	2000	2300	1870	1870	517	517	122	122	283	283	47	47	1900	28	41	43
29. Montgomery: St. Paul	624	2500	40	—	—	188	2600	—	300	205	205	57	57	13	23	31	31	5	5	55	3	—	5
30. Montgomery: Whitfield	32966	20514	23246	33585	—	987	18500	3035	3000	5245	5245	1450	1450	343	343	793	793	132	132	6147	79	114	122
31. Mulder Memorial	2968	3881	2373	1235	398	47	11000	—	—	501	501	139	139	33	33	76	76	13	13	—	8	11	12
32. New Style	200	5000	320	—	—	—	1900	—	—	260	260	72	72	17	27	39	39	6	6	200	3	5	6
33. Notasulga	—	2694	1394	3597	1894	—	6500	3100	2400	1172	1172	324	324	77	77	177	177	30	—	1352	—	—	—
34. Oak Valley	—	2945	673	1272	—	—	3000	1333	667	448	448	124	124	29	29	68	68	11	5	467	—	5	5
35. Opelika: First	—	13776	26780	68530	2500	2377	18000	2900	2400	8324	8324	2302	2302	544	544	1259	1259	210	—	5800	—	180	194
36. Opelika: Pepperell-Community																							
36-a Community	—	—	71	788	110	194	2780	520	1020	403	400	111	111	26	26	61	61	10	—	—	—	—	—
36-b Pepperell	2656	3492	409	4270	570	285	5004	1320	1200	875	875	242	242	57	57	132	132	22	—	520	—	19	20
37. Opelika: St. Paul	—	1600	300	—	100	—	800	300	100	205	205	57	57	13	23	31	31	5	5	55	3	—	5
38. Opelika: Trinity	5378	125441	36891	60370	3944	1373	14500	3000	3000	6392	6392	1768	1768	418	418	966	966	161	161	10000	96	138	149
39. Opelika: Wesley Memorial	1505	1000	1650	1500	180	152	9000	1900	2645	1796	1796	497	497	117	117	272	272	45	—	405	—	—	—
40. Pierce Chapel-Union																							
40-a Central	—	30	85	160	—	—	597	375	300	129	129	36	36	8	8	20	20	3	3	750	2	3	3
40-b Pierce Chapel	—	55	142	328	—	—	792	500	400	210	210	58	58	14	14	32	32	5	5	80	3	5	5
40-c Union	—	212	246	426	18	15	925	575	450	209	209	58	58	14	14	32	32	5	5	284	3	5	5
40-d Wallsboro	—	225	36	287	—	—	630	400	350	140	140	39	39	9	9	21	21	4	4	157	2	3	3
41. Pine Grove-Beulah																							
41-a Beulah	1354	100	3900	—	—	300	5122	—	—	661	661	183	183	43	47	100	100	17	17	750	10	14	15
41-b Pine Grove	5000	600	4442	—	—	300	8030	600	600	1023	1023	283	283	67	67	155	155	26	26	988	15	22	24
42. Pintlala	—	—	500	2500	500	—	5400	—	—	429	429	119	119	28	28	65	65	11	11	517	6	9	10
43. Providence-Harmony																							
43-a Harmony	—	—	460	1269	—	—	3042	—	—	294	294	81	81	19	19	44	44	7	7	535	9	6	7
43-b Providence	—	—	841	1140	100	—	3795	—	—	364	364	101	101	24	24	55	55	9	9	491	5	8	8

Statistical Table No. 2 — Part 1 Continued Montgomery District

Church and Charge	LOCAL CHURCH EXPENDITURES									MINISTERIAL SUPPORT													CONNECT. FUNDS	
	Paid on Debt	Buildings and Improvements	Church School	Other Current Expenses	Benevolences Paid Directly	U.M.W.	Pastor Salary Paid	Utilities Paid	Expenses Paid	Pensions Apportioned	Pensions Paid	Dist. Supt. Apportioned	Dist. Supt. Paid	Episcopal Fund Apportioned	Episcopal Fund Paid	Equitable Salary Apportioned	Equitable Salary Paid	Temporary General Aid Apportioned	Temporary General Aid Paid	Pension Crusade	Interden. Cooperation Paid	General Adminis-tration Paid	Jurisdictional
44. Salem Circuit																							
44-a Pitts Chapel	—	100	60	250	—	—	1098	—	—	117	59	32	16	8	4	18	9	3	—	150	2	3	
44-b Salem	—	500	700	1600	300	—	2190	—	—	248	248	69	69	16	16	38	38	6	6	280	4	5	
44-c Union Grove	—	—	200	250	—	—	2127	—	—	182	182	50	50	12	12	27	27	5	2	64	1	2	
45. Snowdoun	227	790	1247	7313	—	212	9050	900	1800	1263	1263	349	349	83	83	191	191	32	32	635	—	27	2
46. Society Hill-Williams Chapel																							
46-a Society Hill	—	—	200	100	—	—	2400	—	—	237	251	66	66	16	16	36	37	6	—	295	—	—	—
46-b Williams Chapel	—	190	693	141	—	—	2400	—	—	372	372	103	103	24	24	56	56	9	—	295	—	—	—
47. Tallapoosa Circuit																							
47-a New Prospect	—	—	180	469	—	—	1800	—	135	228	228	63	63	15	15	34	34	6	6	252	3	5	
47-b Pentecost	—	—	86	354	—	—	1260	—	100	205	205	57	57	13	13	31	31	5	5	320	3	4	
47-c Union	—	450	300	490	—	—	1800	—	25	277	277	77	77	18	18	42	42	7	7	310	4	6	
48. Tallassee: Carrville	—	273	1218	1768	—	10	6000	2000	2000	972	972	269	269	64	64	147	147	25	25	920	15	21	2
49. Tallassee: East Tallassee	—	2389	1943	4930	110	—	7000	2000	2000	1249	1249	345	345	82	82	189	189	32	—	1720	—	27	2
50. Tallassee: First	709	52267	4069	15820	129	1246	15800	1600	1200	2906	2906	804	804	190	190	439	439	73	73	4707	44	63	6
51. Trinity (Weoka)	—	—	876	3103	—	—	7062	—	—	580	580	160	160	38	38	88	88	15	15	56	9	13	1
52. Tuskegee: Bowen	8739	1321	891	9541	—	528	8300	923	1664	1405	1405	388	568	91	91	212	212	35	35	660	21	30	3
53. Tuskegee: First																							
53-a Armstrong	—	600	200	—	—	—	200	100	100	88	88	24	24	6	6	13	13	2	2	22	1	2	
53-b First	6000	700	10000	594	—	—	6500	1300	1400	1418	1418	392	392	93	93	214	214	36	36	490	21	31	3
54. Wetumpka: First	5111	1790	25486	15771	2420	572	13520	1400	2400	4519	4519	1249	1249	295	305	683	683	114	114	5469	68	98	10
55. Woodland	—	2033	2446	1985	3127	184	6075	2050	2058	1152	1152	319	319	75	75	174	174	29	29	216	17	25	2
TOTAL	570202	493568	726817	789166	54885	33543	596251	81704	93556	154774	152726	42800	42611	10117	10052	23402	23139	6769	2690	160651	1106	2646	286

Statistical Table No. 2 — Part 2 Montgomery District

Church and Charge	CONNECT. FUNDS					BENEVOLENCES														
	Conference Adm. Paid	District Adm. Paid	District Missions Paid	World Service and Conf. Ben. Apportioned	World Service and Conf. Ben. Paid	Ministerial Education Paid	Black College Fund Paid	Missional Priorities Paid	Mass Communications Paid	General Advance Specials	Youth Service Fund	Special Day Offerings	Claimants Homes	Conf. Advance Specials	Higher Education	Wesley Foundations	Health and Welfare	Blue Lake	Mortgage Amortization	All Other Benevolences	GRAND TOTAL PAID
1. Antioch	31	53	81	483	483	107	51	35	5	75	—	—	24	110	173	37	310	48	22	57	11506
2. Auburn: First	477	560	1200	9072	9072	1579	760	530	96	7702	242	890	429	2450	4944	—	2740	715	385	752	281566
3. Auburn: Grace	73	240	—	2220	2220	250	118	—	—	486	—	174	55	590	50	10	512	111	51	210	142597
4. Benson Circuit																					
4-a Benson	4	12	19	54	54	12	6	—	—		—	5	3	—	19	4	1	5	2	6	1074
4-b Bethel	7	11	18	104	104	23	11	7	1	15	—	—	5	—	37	8	1	10	5	12	1359
4-c Chapel	23	39	60	354	354	78	37	26	4	10	—	—	17	85	126	27	7	35	16	41	5677
4-d Rivers Chapel	7	—	—	104	—	—	—	—	—	—	—	—	—	—	—	—	—	—	—	—	1007
5. Eclectic	106	176	270	1639	707	—	—	—	—	740	—	29	81	121	—	—	145	161	75	—	118119
6. Eclectic Circuit																					
6-a Cedar Grove	12	21	33	191	191	42	20	14	2	10	5	—	9	10	68	15	3	19	9	23	3089
6-b Oak Valley	—	18	28	165	165	—	17	—	—	26	5	—	—	5	—	—	—	—	—	—	4475
6-c St. Paul	11	20	30	176	176	39	19	13	2	32	5	—	9	5	63	14	2	17	8	21	3251
7. Fairview	—	—	—	1102	317	—	—	—	—	472	—	135	—	183	—	—	331	—	—	—	33219
8. Hope Hull	80	168	205	1240	1240	275	131	90	13	143	—	91	61	185	443	96	487	122	57	146	36369
9. LaPlace Circuit																					
9-a Bradford's Chapel	31	45	71	480	121	37	—	—	—	48	—	14	15	—	105	26	127	28	21	—	9122
9-b LaPlace	9	—	24	145	145	32	15	10	2	—	—	—	7	—	52	11	45	14	7	17	3243
9-c Neal's Chapel	—	—	—	123	—	—	—	—	—	—	—	15	—	—	—	—	—	—	—	—	2058
10. Lee Circuit																					
10-a Hopewell	26	43	66	399	399	89	30	29	4	115	-	17	20	199	100	20	287	20	10	28	6927
10-b Morris Chapel	11	18	28	170	170	38	18	12	2	—	—	—	865		61	13	27	17	8	21	2371
10-c Pierce Chapel	18	31	47	280	280	62	29	20	3	—	—	—	14	70	100	44	69	28	13	33	5470
11. Liberty	42	70	106	642	642	142	68	46	7	15	—	—	32	198	229	50	606	63	29	76	15761
12. Loackapoka Circuit																					
12-a Gold Hill	7	12	17	102	112	23	11	7	1	15	—	—	5	5	36	8	359	10	5	12	2595
12-b Loackapoka	35	89	—	536	536	119	56	39	6	30	—	—	26	10	192	41	428	53	25	63	27595
12-c Roxana	11	11	16	164	150	22	—	6	—	15	—	—	8	10	35	4	27	9	8	3	2325
12-d Sardis	25	43	65	387	387	86	41	28	4	15	—	—	19	5	138	30	198	38	18	46	13707
13. Marvyn-Watoola																					
13-a Marvyn	—	—	—	68	68	—	—	—	—	—	—	—	—	—	—	—	50	—	—	—	1238
13-b Watoola	15	—	—	227	227	—	—	—	—	72	—	—	11	36		—	73	—	—	—	19437
14. Montgomery: Aldersgate	395	658	1005	6111	6111	500	363	442	64	2385	22	518	301	929	1600	400	8119	602	279	855	263880
15. Montgomery: Asbury	147	246	376	2268	2268	503	239	164	24	410	25	200	112	549	811	175	961	223	104	268	64616
16. Mntgmry: Burge Mem.-Boylston																					
[illegible]		36	40	276										5			0				6685

Statistical Table No. 2 — Part 2 Continued Montgomery District

Church and Charge	CONNECT. FUNDS					BENEVOLENCES															
	Conference Adm. Paid	District Adm. Paid	District Missions Paid	World Service and Conf. Ben. Apportioned	World Service and Conf. Ben. Paid	Ministerial Education Paid	Black College Fund Paid	Missional Priorities Paid	Mass Communications Paid	General Advance Specials	Youth Service Fund	Special Day Offerings	Claimants Homes	Conf. Advance Specials	Higher Education	Wesley Foundations	Health and Welfare	Blue Lake	Mortgage Amortization	All Other Benevolences	GRAND TOTAL PAID
17. **Montgomery: Capitol Heights**	347	579	884	5369	5369	1190	565	389	57	6624	106	853	264	1245	1920	415	2434	529	245	784	163618
18. **Montgomery: Chisholm**	17	—	—	1042	130	—	—	—	—	—	—	26	—	33	—	—	53	—	—	—	18823
19. **Montgomery: Dalraida**	150	175	110	3992	3933	400	150	150	42	1269	1225	552	75	722	500	100	1355	150	182	409	150350
20. **Montgomery: Dexter Avenue**	25	85	—	4456	100	10	10	20	—	80	100	176	20	572	510	5	1251	10	25	5	95481
21. **Montgomery: First**	869	1028	1570	23011	13423	2976	1413	971	141	7027	667	300	721	10	—	1038	12580	1322	614	1615	566972
22. **Montgomery: Frazer Memorial**	500	753	1151	7732	7732	1714	814	560	81	7078	25	435	381	3609	4765	598	12711	761	353	913	434071
23. **Montgomery: Metropolitan**	54	91	139	837	837	185	88	61	9	172	—	76	41	150	409	65	63	82	38	99	5584
24. **Montgomery: Normandale**	225	300	—	4254	1200	25	25	75	25	689	25	324	25	781	100	50	1602	100	25	25	110881
25. **Montgomery: Perry Hill**	149	249	381	2304	2304	—	—	167	—	367	15	95	—	24	—	—	631	—	—	—	58127
26. **Montgomery: St. James**	410	685	1046	6340	6340	1405	667	459	67	1960	562	1090	312	2252	2267	490	3249	624	290	748	171308
27. **Montgomery: St. Luke**	87	145	367	1342	1342	298	141	97	15	235	25	53	66	337	480	104	710	132	61	158	49339
28. **Montgomery: St. Marks**	104	—	—	1602	1602	355	169	116	17	220	—	100	79	30	573	124	876	158	73	1955	37507
29. **Montgomery: St. Paul**	—	19	29	176	215	9	19	13	2	34	—	—	9	15	63	14	86	17	8	21	7209
30. **Montgomery: Whitfield Mem.**	291	485	742	4493	4493	996	473	325	47	2210	115	206	221	592	1607	348	1491	442	205	556	166103
31. **Mulder Memorial**	28	46	70	429	429	95	45	31	5	27	—	69	21	45	154	33	82	42	20	51	23988
32. **New Style**	14	23	37	223	223	49	23	—	—	15	2	8	10	20	79	10	9	21	10	25	8616
33. **Notasulga**	65	82	125	1004	—	—	—	—	—	78	—	101	—	138	—	—	664	—	—	2	25936
34. **Oak Valley**	13	10	25	383	383	37	—	—	—	105	—	23	19	108	50	10	205	10	5	55	12099
35. **Opelika: First**	461	776	1170	7130	7130	—	—	—	—	705	—	99	—	1282	—	—	318	—	—	9960	177767
36. **Opelika: Pepperell-Community**																					
36-a Community	—	38	57	345	100	34	—	—	—	41	—	—	17	21	—	—	80	—	—	—	6469
36-b Pepperell	49	81	129	750	750	166	40	54	8	216	—	20	37	55	134	58	199	74	34	31	23206
37. **Opelika: St. Paul**	—	—	—	176	215	9	19	13	2	34	—	—	9	15	63	14	86	17	8	21	4109
38. **Opelika: Trinity**	354	592	904	5475	5475	1214	576	396	58	1414	100	150	270	1247	1958	424	4743	539	250	646	295295
39. **Opelika: Wesley Memorial**	—	—	—	1538	—	—	—	—	—	34	—	20	—	49	—	—	162	—	—	—	22884
40. **Pierce Chapel-Union**																					
40-a Central	7	12	48	111	111	25	12	8	1	24	—	—	5	30	40	9	2	11	5	13	2864
40-b Pierce Chapel	12	31	—	180	180	40	19	13	2	30	—	—	9	27	64	14	75	18	8	21	3192
40-c Union	12	19	30	179	179	40	19	13	2	100	—	—	9	85	64	14	3	18	8	21	4118
40-d Wallsboro	8	13	20	120	120	27	13	9	1	10	—	—	6	50	43	9	2	12	5	15	2669
41. **Pine Grove-Beulah**																					
41-a Beulah	32	61	94	566	566	125	60	27	6	152	—	33	23	200	202	44	108	69	17	67	14459
41-b Pine Grove	57	94	144	876	876	194	92	63	9	1115	20	16	43	434	313	68	688	86	40	103	26630
42. **Pintlala**	24	40	60	368	368	82	39	—	—	337	—	20	36	125	132	28	280	36	17	44	11762
43. **Providence-Harmony**																					
43-a Harmony	16	27	42	252	706	146	26	18	3	30	—	—	33	50	90	19	29	27	12	29	7076
43-b Providence	20	34	51	311	311	69	33	23	3	74	—	22	15	87	111	24	130	31	14	37	8030

Statistical Table No. 2 — Part 2 Continued Montgomery District

Church and Charge	CONNECT. FUNDS					BENEVOLENCES														
	Conference Adm. Paid	District Adm. Paid	District Missions Paid	World Service and Conf. Ben. Apportioned	World Service and Conf. Ben. Paid	Ministerial Education Paid	Black College Fund Paid	Missional Priorities Paid	Mass Communications Paid	General Advance Specials	Youth Service Fund	Special Day Offerings	Claimants Homes	Conf. Advance Specials	Higher Education	Wesley Foundations	Health and Welfare	Blue Lake	Mortgage Amortization	All Other Benevolences	GRAND TOTAL PAID
44. Salem Circuit																					
44-a Pitts Chapel	3	—	—	100	25	—	—	—	—	—	—	—	3	66	—	—	—	5	—	—	1856
44-b Salem	14	45	70	213	213	47	22	15	2	20	—	13	10	75	76	16	68	21	10	25	6724
44-c Union Grove	7	18	30	156	80	25	—	5	—	—	—	—	4	—	—	—	—	3	3	—	3094
45. Snowdoun	70	120	45	1082	800	240	—	26	11	415	—	95	53	420	387	84	938	107	49	1256	29264
46. Society Hill-Williams Chapel																					
46-a Society Hill	—	—	—	203	—	—	—	—	—	—	—	—	—	—	—	—	133	—	—	—	3498
46-b Williams Chapel	—	35	54	318	—	—	—	—	—	—	—	—	—	—	—	—	—	31	—	31	4130
47. Tallapoosa Circuit																					
47-a New Prospect	13	21	33	195	195	43	21	14	2	145	10	30	10	65	135	15	23	19	9	23	4021
47-b Pentecost	11	20	30	175	180	39	18	13	2	175	20	50	10	60	63	14	116	17	8	21	3310
47-c Union	15	26	40	237	237	53	25	17	2	180	10	65	12	130	85	18	153	23	11	28	4942
48. Tallassee: Carrville	54	89	137	833	833	185	88	60	9	106	—	62	41	28	298	64	108	82	38	99	18106
49. Tallassee: East Tallassee	69	50	38	1070	600	25	—	—	—	5	—	—	40	55	40	25	418	20	20	15	25433
50. Tallassee: First	161	269	411	2489	2489	552	262	180	26	1893	500	330	123	220	1390	193	2269	245	114	294	114055
51. Trinity (Weoka)	32	53	81	497	250	110	52	36	5	20	—	—	24	—	178	38	85	49	23	714	13763
52. Tuskegee: Bowen	77	111	178	1203	1203	266	126	97	12	105	—	72	59	105	430	93	16	118	55	141	38225
53. Tuskegee: First																					
53-a Armstrong	5	—	—	75	75	17	8	5	1	—	—	—	4	—	27	6	26	7	3	384	1928
53-b First	79	278	201	1214	1214	269	—	88	13	—	—	—	60	265	—	94	746	120	56	144	32849
54. Wetumpka: First	250	416	636	3871	3871	858	407	280	41	2290	75	307	191	1541	1384	299	2542	381	177	556	97582
55. Woodland	64	106	162	987	987	219	104	71	10	153	—	120	49	247	853	76	489	97	45	117	25961
TOTAL	6927	10958	15541	132571	107093	18921	8723	6496	979	50879	3906	8099	4740	23595	31419	6197	71357	9031	4350	24967	4252351

Statistical Table No. 1 — Part 1

Pensacola District

Church and Charge	Name of Pastor	Total Members Last Year	Confession of Faith	From Other U.M.C.	From Other Denominations	Removed by C.C. Action	To Other U.M.C.	To Other Denominations	Removed by Death	Total Members This Year	Average Atten. Sun. Service	Persons Baptized	Preparatory Members	Number on Constituency	Total Enrolled in Confirmation
		CHURCH MEMBERSHIP													
1. **Aldersgate**	Edward M. Cotten	240	4	2	1	—	2	9	1	235	92	5	25	7	2
2. **Atmore: First**	Lamar Spencer	515	2	7	9	—	15	7	9	502	129	11	36	—	2
3. **Atmore: McRae St.-Lottie**	Daryl E. Gessner														
3-a Lottie		47	—	1	—	4	2	—	—	42	32	2	6	—	—
3-b McRae Street		103	7	9	2	7	5	—	—	109	76	9	26	—	—
4. **Bagdad-Mae Edwards**	Jack C. Higgins														
4-a Bagdad		139	7	9	—	—	—	—	—	155	70	5	6	5	—
4-b Mae Edwards		57	2	—	—	—	—	—	—	59	44	2	5	7	—
5. **Bay Minette: First**	Richard S. Wright	580	13	6	6	20	—	—	2	583	210	17	63	40	9
6. **Bay Minette: St. Paul**	Donald K. Fuller	114	3	10	6	—	2	—	1	130	88	5	23	20	8
7. **Bethel**	William C. Watts	33	1	—	1	—	—	—	—	35	26	—	11	8	—
8. **Byrneville**	John T. DeJarnette														
8-a Barrineau Park		21	—	—	—	—	—	—	1	20	21	—	1	—	—
8-b Byrneville		140	2	4	2	—	—	1	1	146	76	1	18	—	—
9. **Canoe**	William V. Hutto														
9-a Annie Jones Memorial		35	3	—	—	—	—	—	1	37	19	4	4	—	—
9-b Canoe		86	—	—	—	—	1	1	—	84	34	—	8	2	—
10. **Cantonment**	George W. McClure														
10-a Allen Memorial		149	—	4	—	—	—	—	—	153	68	—	25	11	—
10-b Lathram Chapel		66	—	—	—	—	—	—	—	66	28	—	13	—	—
11. **Century**	W. R. Bottoms														
11-a Century		76	2	2	—	—	2	—	—	78	41	—	4	—	—
11-b McDavid		69	6	—	—	3	2	—	—	70	43	6	1	—	8
12. **Chumuckla**	Otis T. Guy	105	6	1	—	—	1	—	1	110	90	9	14	10	6
13. **Cottage Hill**	William N. Hust														
13-a Clear Springs		54	—	—	—	4	—	—	—	50	35	—	9	6	—
13-b Cottage Hill		102	2	1	1	9	—	3	3	91	40	—	11	8	—
14. **Daphne**	J. Hamilton Moore	144	5	1	4	—	1	—	1	152	70	—	—	—	6
15. **Destin**	Jimmie R. Spikes	223	7	17	8	1	5	—	1	248	167	19	43	94	12
16. **Elizabeth Chapel**	Earline Owen	102	2	6	1	2	7	3	1	98	50	1	9	10	4
17. **Fairhope**	William E. Calhoun	871	28	29	16	4	11	13	10	906	299	15	158	81	15
18. **Farm Hill**	Coy J. Gaddis														
18-a Farm Hill		141	—	5	—	—	—	—	—	146	58	—	9	5	—
18-b New Hope		68	—	—	—	—	—	—	—	68	30	—	6	3	—
19. **Flomaton**	Davis Y. Martin	214	6	1	6	—	3	1	3	220	84	6	6	24	—
20. **Foley**	Don H. Dean	407	1	13	3	—	4	6	6	408	143	2	42	34	2
21. **Fort Walton Beach: First**	Billy Doyle Gaither	1482	23	20	12	2	16	5	3	1511	396	16	103	163	33
22. **Fort Walton Beach: Trinity**	James T. Ross	567	30	49	37	25	10	11	1	636	327	30	125	—	14
23. **Gonzalez**	Hugh McDonald	365	13	8	4	—	6	1	2	381	148	9	7	48	12
24. **Gulf Breeze**	W. Herbert Sadler, Jr.	961	25	45	15	—	16	10	7	1013	399	12	98	70	15
25. **Guy's Chapel**	Dolphus S. Jones	83	7	1	—	1	1	3	3	83	41	2	1	17	—
26. **Jay**	B. Frank Arledge	184	—	—	—	—	3	—	—	181	74	1	11	59	—
27. **Loxley**	Paul M. Higdon	130	1	2	2	1	2	—	—	132	70	2	9	22	1
28. **Mamie's Chapel**	W. David Mosley	17	—	—	—	—	—	—	—	17	20	—	—	—	—

Statistical Table No. 1 — Part 1 Continued

Pensacola District

Church and Charge	Name of Pastor	CHURCH MEMBERSHIP													
		Total Members Last Year	Confession of Faith	From Other U.M.C.	From Other Denominations	Removed by C.C. Action	To Other U.M.C.	To Other Denominations	Removed by Death	Total Members This Year	Average Atten. Sun. Service	Persons Baptized	Preparatory Members	Number on Constituency	Total Enrolled in Confirmation
29. Marlow-Gulf Shores	James A. Griffin, Jr.														
29-a Gulf Shores		221	17	12	2	—	8	2	3	239	224	8	32	301	8
29-b Marlow		128	3	—	—	—	—	—	1	130	92	3	12	153	1
30. Mary Esther	C. Jonathan Couey	553	15	15	16	82	16	2	1	498	297	11	83	55	3
31. Milton: Christ Church	Jesse D. Guy	285	10	37	7	—	20	1	2	316	173	5	88	25	5
32. Milton: First	C. Edward Britton	460	11	5	1	—	12	—	2	463	139	8	56	60	5
33. Mount Carmel	Billie R. Alexander	121	7	2	2	1	—	3	—	128	93	7	9	—	—
34. Niceville	Douglas C. Newton	956	37	73	17	19	14	9	4	1037	411	37	149	122	88
35. Pace	Jesse D. Joyner	156	10	6	1	—	—	—	—	173	121	10	22	31	7
36. Pensacola: Baars Street	William M. Chisholm, Jr.	71	2	—	—	—	2	—	2	69	32	2	8	12	—
37. Pensacola: Bellview	Luther A. Gandy	237	9	13	5	3	4	4	1	252	122	9	17	9	—
38. Pensacola: Cokesbury	Joe H. Bullington, Jr.	817	38	58	17	101	52	21	3	753	260	20	118	147	14
39. Pensacola: Ensley	John K. Dickinson, Jr.	231	9	2	2	—	6	5	3	230	90	9	34	65	12
40. Pensacola: Ferry Pass	Karl D. Stringfellow	779	19	23	9	—	31	21	7	771	244	29	113	48	5
41. Pensacola: First	E. Robert Dickerson	1732	17	41	9	5	40	27	9	1718	456	14	—	—	8
42. Pensacola: Gadsden Street	Charles C. Hays, Jr.	1020	1	7	8	—	17	8	14	997	285	2	67	14	—
43. Pensacola: Myrtle Grove	J. Edward Chandler	1098	20	23	18	112	34	8	8	997	325	16	44	—	12
44. Pensacola: Pine Forest	John W. Bryan	584	13	18	11	3	7	1	2	613	251	22	77	22	16
45. Pensacola: Pleasant Grove	Russell C. Fortney	66	1	10	9	—	—	—	1	85	60	7	24	27	4
46. Pensacola: Richards Memorial	Oliver C. Scott, Jr.	1190	15	12	9	3	13	19	15	1176	313	13	140	—	—
47. Pensacola: St. Andrew	Norman B. McLeod, Jr.	447	8	14	3	—	15	3	1	453	—	10	6	—	—
48. Pensacola: St. Mark	Robert L. Wilson	1056	17	5	10	—	13	20	14	1041	273	12	182	25	12
49. Pensacola: St. Paul	Timothy Youngblood, Jr.	165	1	2	1	—	—	1	1	167	65	2	—	—	—
50. Pensacola: Summit Park	L. Powers McLeod, Jr.	357	6	45	8	—	13	1	1	401	172	11	85	90	4
51. Pensacola: Warrington	Robert A. Moore, Jr.	780	13	15	4	—	15	2	7	788	230	9	83	55	10
52. Perdido	D.K. Christenberry	51	—	—	—	—	—	—	2	49	41	2	7	8	—
53. Pineview	Johnny W. Johnson, Jr.	93	1	1	—	—	2	—	—	93	95	1	11	15	—
54. Robertsdale	Jesse P. Shackelford, Jr.	408	—	5	—	35	7	—	3	368	166	1	24	—	—
55. Rosinton	Jesse A. Baldwin	194	20	—	6	1	1	4	2	212	136	13	2	11	20
56. St. Paul (Midway)	James C. Faust	28	—	8	—	—	—	—	—	36	35	—	2	10	—
57. Shalimar	Cecil E. Bradley	1612	35	35	16	—	48	9	4	1637	463	27	382	67	26
58. Spanish Fort	Charles R. Walker	351	17	43	30	7	13	2	7	412	207	9	70	34	11
59. Stapleton	Alton L. Pitchford	166	—	—	—	—	4	2	2	158	71	2	30	—	—
60. Stockton	Cecil L. Shirey														
60-a Latham		19	—	—	—	—	—	—	—	19	12	—	—	—	—
60-b Stockton		141	1	6	—	—	7	—	3	138	45	—	—	—	—
61. Summerdale	J. D. Renfroe	96	1	1	3	—	—	—	3	98	64	2	—	—	—
62. Tensaw (Little Zion)	Jacob A. Joseph	50	1	—	—	—	7	—	—	44	30	1	4	—	—
District Property		—	—	—	—	—	—	—	—	—	—	—	—	—	—
Conference Property		—	—	—	—	—	—	—	—	—	—	—	—	—	—
TOTAL		25409	583	790	360	455	538	249	186	25714	10130	525	2917	2160	420

Statistical Table No. 1 — Part 2

Pensacola District

Church and Charge	CHURCH SCHOOL									U.M.M.		U.M.W.		PROPERTY AND OTHER ASSETS				
	Number of Leaders	Children	Youth	Adults	Church School Membership	Average Attendance	Ongoing Classes	Short-term classes	Members Joining Confession of Faith	Membership	Amount Paid	Membership	Amount Paid	Value of Church	Value of Parsonage	Value of Other Assets	Indebtedness Property	Indebtedness Current Expenses
1. **Aldersgate**	11	27	14	47	99	58	—	—	—	—	—	18	288	115000	40000	15288	—	—
2. **Atmore: First**	26	31	20	72	149	91	6	63	—	18	—	100	529	542000	80000	3055	—	—
3. **Atmore: McRae St.-Lottie**																		
3-a Lottie	5	8	1	11	25	24	—	33	—	—	—	—	—	36000	—	1464	—	—
3-b McRae Street	12	28	15	34	89	60	17	51	2	—	—	19	93	116000	31700	1500	36148	—
4. **Bagdad-Mae Edwards**																		
4-a Bagdad	10	12	20	40	82	45	16	—	5	15	—	20	500	34500	35000	—	24000	—
4-b Mae Edwards	10	11	6	27	54	30	17	10	1	—	—	10	150	42700	—	—	—	500
5. **Bay Minette: First**	40	60	42	140	282	143	30	28	7	—	—	145	200	810000	75000	20000	—	—
6. **Bay Minette: St. Paul**	16	27	16	52	111	62	31	59	—	14	128	24	206	173000	53000	—	8213	—
7. **Bethel**	4	12	—	13	29	16	—	—	1	—	—	—	—	14700	—	—	—	—
8. **Byrneville**																		
8-a Barrineau Park	3	1	—	15	19	18	—	—	—	—	—	—	—	24000	—	—	—	—
8-b Byrneville	12	9	26	43	90	78	43	74	—	—	—	17	140	48000	28200	4365	—	—
9. **Canoe**																		
9-a Annie Jones Memorial	5	6	2	15	28	12	—	—	3	—	—	—	—	12000	—	410	—	—
9-b Canoe	9	5	6	26	46	26	—	4	—	16	560	13	167	44500	28500	14176	—	—
10. **Cantonment**																		
10-a Allen Memorial	8	23	10	40	81	47	38	50	—	12	—	15	228	135000	54000	—	6154	—
10-b Lathram Chapel	4	5	5	12	26	20	—	—	—	—	—	—	—	40000	—	—	—	—
11. **Century**																		
11-a Century	1	—	—	18	19	12	—	—	—	—	—	—	—	43000	30000	—	—	—
11-b McDavid	8	6	10	21	45	28	18	38	6	—	—	—	—	41000	—	—	—	—
12. **Chumuckla**	10	30	18	29	87	50	7	—	—	—	—	—	—	39000	25000	—	100	—
13. **Cottage Hill**																		
13-a Clear Springs	6	8	5	18	37	25	—	35	—	—	—	—	—	21039	—	—	—	—
13-b Cottage Hill	9	7	10	16	42	30	—	—	—	—	—	12	925	72000	40000	12000	1750	—
14. **Daphne**	12	14	18	41	85	36	—	—	5	—	—	18	25	131000	—	—	36774	—
15. **Destin**	12	72	19	18	121	67	19	23	5	25	—	20	908	630000	55000	43000	235000	—
16. **Elizabeth Chapel**	9	8	7	12	36	25	20	12	—	18	20	8	125	61000	35000	—	—	—
17. **Fairhope**	45	115	51	153	364	176	37	45	20	34	50	73	354	590470	98416	12000	44819	—
18. **Farm Hill**																		
18-a Farm Hill	9	16	16	18	59	41	20	24	—	—	—	12	200	30000	25000	5000	—	—
18-b New Hope	5	3	2	20	30	11	1	—	—	—	—	—	—	20600	—	—	—	—
19. **Flomaton**	17	27	16	49	109	64	9	34	6	12	170	16	290	180000	50000	24000	—	—
20. **Foley**	13	37	22	80	152	72	20	229	—	12	65	65	89	450000	75000	27360	—	—
21. **Fort Walton Beach: First**	53	102	93	208	456	271	125	288	21	—	—	55	2283	850400	159700	11800	225354	—
22. **Fort Walton Beach: Trinity**	39	123	38	93	293	188	54	95	25	25	1017	61	741	615000	90000	14924	238920	—
23. **Gonzalez**	18	63	13	65	159	108	77	69	3	15	920	50	4413	279000	38000	27000	50000	—
24. **Gulf Breeze**	30	165	82	155	432	206	75	180	18	—	—	74	920	657715	46232	23517	103766	—
25. **Guy's Chapel**	6	13	3	21	43	30	6	13	1	—	—	—	—	5300	—	1236	—	—
26. **Jay**	10	24	12	56	102	57	—	50	—	—	—	24	638	110000	40000	7074	—	—
27. **Loxley**	9	18	8	23	58	43	16	25	1	—	—	18	284	128200	37000	—	15183	—
28. **Mamie's Chapel**	—	—	—	—	—	—	—	—	—	—	—	—	—	9700	—	—	1300	—

Statistical Table No. 1 — Part 2 Continued

Pensacola District

Church and Charge	CHURCH SCHOOL									U.M.M.		U.M.W.		PROPERTY AND OTHER ASSETS				
	Number of Leaders	Children	Youth	Adults	Church School Membership	Average Attendance	Ongoing Classes	Short term classes	Members Joining Confession of Faith	Membership	Amount Paid	Membership	Amount Paid	Value of Church	Value of Parsonage	Value of Other Assets	Indebtedness Property	Indebtedness Current Expenses
29. Marlow-Gulf Shores																		
29-a Gulf Shores	14	36	28	57	135	91	17	91	3	12	1000	50	1598	490449	50060	106000	100527	
29-b Marlow	10	28	17	40	95	86	14	93	3			14	88	175000	6000			
30. Mary Esther	30	82	40	86	238	145	80	130	12	28	300	37	186	328000	74000	27000	134330	
31. Milton: Christ Church	29	46	34	61	170	117	53	126	10	17	150	39	340	270000	75500	23439	88570	
32. Milton: First	20	49	30	95	194	92	50	65	7	25	521	40	424	450184	66000	5777	1858	
33. Mount Carmel	24	26	10	80	140	78	22	15	5					83000	57500	11402		
34. Niceville	41	136	81	132	390	236	141	160	32	28	150	70	951	500000	142000	31000	467000	
35. Pace	21	39	17	66	143	98	30	32	7	24	350	30	1800	146000	31000			
36. Pensacola: Baars Street	3	6	2	12	23	14	5					10	834	70400		924		
37. Pensacola: Bellview	18	59	25	40	142	86	40	28	12			17	500	118000	33000	6900	27000	
38. Pensacola: Cokesbury	22	86	38	126	272	127	197	265	17			63	786	947000	69000	12103	144514	
39. Pensacola: Ensley	16	16	20	30	82	68	37	45	3		500	29	650	205000	41000		11500	
40. Pensacola: Ferry Pass	42	67	38	161	308	146	76	125	9	54	1015	75	507	549000	67000	27961	24462	
41. Pensacola: First	53	135	92	332	612	340	130	100	13			150	775	2088200	119000	36644	31998	
42. Pensacola: Gadsden Street	45	26	40	262	373	201	138	362	1	28	500	163	2265	1873500	162300	15118	151799	
43. Pensacola: Myrtle Grove	37	100	55	125	317	275	105	200		30	211	100	1500	416500	69000	20000		
44. Pensacola: Pine Forest	23	85	44	154	306	165	51	398	12	35	3361	42	572	915000	90000	61000	156000	
45. Pensacola: Pleasant Grove	9	31	8	14	62	32	14	24				10	850	74000			6862	
46. Pensacola: Richards Memorial	52	79	30	235	396	246	158	95	7	20		134	2929	810000	54000	34000	5972	
47. Pensacola: St. Andrew	13	69	40	70	192	110	23	55	6			15	225	307000	40000		185209	3114
48. Pensacola: St. Mark	50	40	53	250	393	233	96	71	14			48	890	627412	61105		49252	
49. Pensacola: St. Paul	12	19	8	15	54	28				14	74	34	88	183000	21000	4917		
50. Pensacola: Summit Park	28	89	27	39	183	92	39	312	4			13	50	525000	40000	4000	232809	
51. Pensacola: Warrington	31	53	42	147	273	163	40	65	12	24		62	175	700000	68000		85162	
52. Perdido	10	12	7	26	55	31	13	9				16	700	25000	8000			
53. Pineview	7	32	14	31	84	65	25	30	1			12	200	57000	52000		8000	
54. Robertsdale	29	50	37	36	152	122	33	26	6	23	12	36	406	430000	44000		15000	
55. Rosinton	12	50	35	45	142	85	55	66	20	12		15	1221	124000	60500	500		
56. St. Paul (Midway)														26000	10000	2000		
57. Shalimar	52	198	182	187	619	253	72	166	26			50	400	912500	167700	7700	108243	
58. Spanish Fort	20	87	55	115	277	128	66	115	12	19	300	35	785	514500	51800		247142	9250
59. Stapleton	12	21	17	25	75	44	15	35		10	201	15		93200	23000			
60. Stockton																		
60-a Latham												5	37	35600				
60-b Stockton	5		19	20	44	20	22	34				28	37	26000	17000	50000		
61. Summerdale	10	28	7	23	68	44			1	14		11	267	50000	25000		900	
62. Tensaw (Little Zion)	7	5	7	15	34	25						11		64000			2500	
District Property															80000	100934		
																185000		

Statistical Table No. 2

Pensacola District

Church and Charge	LOCAL CHURCH EXPENDITURES									MINISTERIAL SUPPORT												CONNEC FUNDS	
	Paid on Debt	Buildings and Improvements	Church School	Other Current Expenses	Benevolences Paid Directly	U.M.W.	Pastor Salary Paid	Utilities Paid	Expenses Paid	Pensions Apportioned	Pensions Paid	Dist. Supt. Apportioned	Dist. Supt. Paid	Episcopal Fund Apportioned	Episcopal Fund Paid	Equitable Salary Apportioned	Equitable Salary Paid	Temporary General Aid Apportioned	Temporary General Aid Paid	Pension Crusade	Interden. Cooperation Paid	General Adminis-tration Paid	
1. Aldersgate	1600	—	2870	6237	100	454	8879	1200	3000	1873	1873	518	518	122	122	283	283	47	36	1974	21	31	
2. Atmore: First	—	6354	7669	17963	449	1581	15400	1600	2000	3516	3516	972	972	230	230	532	532	89	95	6100	55	80	
3. Atmore: McRae St.-Lottie																							
3-a Lottie	450	—	729	1133	160	—	3500	1250	1100	498	498	138	138	33	33	75	75	13	—	106	—	—	
3-b McRae Street	450	1183	1933	4098	805	414	3800	1500	1200	601	601	166	166	39	39	91	91	15	15	906	—	13	
4. Bagdad-Mae Edwards																							
4-a Bagdad	2175	700	900	4000	—	250	3800	1000	1200	657	657	182	182	43	43	99	99	17	17	326	10	29	
4-b Mae Edwards	57	625	1000	1500	—	150	6000	400	600	622	622	172	172	44	41	94	64	16	16	1436	9	13	
5. Bay Minette: First	—	4000	14000	12000	200	1000	22826	2400	2300	3386	3784	936	979	221	225	512	554	86	95	4618	58	83	
6. Bay Minette: St. Paul	1000	52539	2559	4231	688	225	6600	2400	3000	1328	1390	367	367	87	87	201	201	34	34	746	22	31	
7. Bethel	—	—	150	315	130	—	2600	—	—	230	—	63	—	15	—	35	—	6	—	—	—	—	
8. Byrneville																							
8-a Barrineau Park	—	600	250	500	—	—	1000	—	300	204	204	56	56	13	13	31	31	5	5	200	3	4	
8-b Byrneville	—	2256	1553	1745	915	132	4362	996	792	679	679	188	188	44	44	103	103	17	17	446	10	15	
9. Canoe																							
9-a Annie Jones Memorial	—	1122	347	471	79	—	1400	250	250	193	193	53	53	13	13	29	29	5	5	237	3	4	
9-b Canoe	—	1805	980	2782	150	178	4300	1200	1400	700	700	194	194	46	46	106	106	18	18	707	11	15	
10. Cantonment																							
10-a Allen Memorial	1292	1287	2000	3400	—	301	6440	1700	1600	959	959	265	265	63	63	145	145	24	—	1230	—	—	
10-b Lathram	300	511	500	860	—	—	2760	—	—	319	319	88	98	21	22	48	48	8	—	450	—	—	
11. Century																							
11-a Century	—	1405	451	1607	—	—	4745	589	1170	651	651	180	180	43	43	98	98	16	16	884	10	14	
11-b McDavid	—	988	409	1389	—	—	3000	200	800	526	526	145	145	34	34	80	80	13	13	490	8	11	
12. Chumuckla	—	2900	750	1600	100	—	8000	1100	1800	770	770	213	213	50	50	116	116	19	—	100	—	10	
13. Cottage Hill																							
13-a Clear Springs	—	845	294	563	—	—	1400	—	450	204	204	56	56	13	13	31	31	5	5	231	3	4	
13-b Cottage Hill	1833	1756	547	166	69	—	4258	900	1805	639	639	177	177	42	42	97	97	16	16	581	—	14	
14. Daphne	5200	340	945	1375	235	294	7400	1000	1800	847	847	234	234	55	55	128	128	21	21	1136	13	18	
15. Destin	10470	33750	3414	9743	50	289	10600	2000	2900	1585	1585	438	438	104	104	240	240	40	40	1724	24	34	
16. Elizabeth Chapel	—	1623	524	604	301	134	4610	750	1500	708	708	196	196	46	48	107	107	18	18	519	11	15	
17. Fairhope	10800	7010	1189	46182	225	2096	15000	2905	4000	6399	6399	1769	1769	418	418	967	967	162	162	5568	—	139	
18. Farm Hill																							
18-a Farm Hill	1028	—	400	1600	—	—	3700	1400	900	667	667	184	184	44	44	101	101	17	—	659	—	14	
18-b New Hope	—	—	240	480	—	—	1900	300	400	221	221	61	61	14	14	33	33	6	6	232	—	5	
19. Flomaton	1080	1514	1534	9005	860	270	9000	1500	2500	1747	1747	483	483	114	114	264	264	44	44	1695	26	32	
20. Foley	—	37943	2259	22437	1396	671	12200	3500	3000	3285	3285	908	908	215	215	497	497	83	59	3661	35	71	
21. Fort Walton Beach: First	37692	20090	21771	28382	506	1587	24350	3800	5000	7512	7847	2077	2077	491	491	1136	1148	190	198	9445	113	172	
22. Fort Walton Beach: Trinity	28062	16635	24925	23716	1181	826	14100	2900	3000	3661	3661	1012	1012	239	239	554	554	92	92	4633	55	79	
23. Gonzalez	2193	12509	5513	12027	1179	1234	8700	2000	2500	2305	2305	637	637	151	151	349	349	58	58	3000	35	50	
24. Gulf Breeze	18445	10605	31730	28842	1600	3383	17300	2100	2400	5714	6822	1580	1580	374	374	864	864	144	144	6061	86	124	
25. Guy's Chapel	—	4152	355	585	125	—	3420	—	1000	399	399	110	110	26	26	60	60	10	10	723	6	9	
26. Jay	—	19492	1698	6332	—	990	9600	1600	2700	1497	1497	414	414	98	98	226	226	38	38	1805	22	32	
27. Loxley	2300	1000	1200	2534	284	224	11500	—	—	795	795	220	220	52	52	120	120	20	20	1581	—	10	
28. Mamie's Chapel	212	—	—	96	—	—	1000	400	400	123	123	34	34	8	8	19	19	3	—	141	—	—	

Statistical Table No. 2 — Part 1 Continued

Pensacola District

Church and Charge	LOCAL CHURCH EXPENDITURES									MINISTERIAL SUPPORT												CONNECT. FUNDS		
	Paid on Debt	Buildings and Improvements	Church School	Other Current Expenses	Benevolences Paid Directly	U.M.W.	Pastor Salary Paid	Utilities Paid	Expenses Paid	Pensions Apportioned	Pensions Paid	Dist. Supt Apportioned	Dist. Supt. Paid	Episcopal Fund Apportioned	Episcopal Fund Paid	Equitable Salary Apportioned	Equitable Salary Paid	Temporary General Aid Apportioned	Temporary General Aid Paid	Pension Crusade	Interden. Cooperation Paid	General Adminis-tration Paid	Jurisdictional Administration Paid
9. Marlow-Gulf Shores																							
29-a Gulf Shores	11375	684	2820	14683	700	822	8360	1800	4400	1724	1724	477	477	113	113	261	261	44	44	1997	26	37	40
29-b Marlow	—	—	1789	3972	443	161	6650	—	2600	1193	1298	330	331	78	78	180	189	30	39	1517	—	28	30
0. Mary Esther	18640	24671	21992	11552	1000	220	14560	2440	3300	3264	3264	903	903	213	213	494	494	82	82	5950	49	71	76
1. Milton: Christ Church	20564	3936	5738	12790	5210	1005	9950	3000	2500	3241	3241	896	896	212	212	490	490	82	82	3327	49	70	75
2. Milton: First	2150	1988	6227	15457	327	890	12675	1700	2400	3064	3064	847	847	200	200	463	463	77	77	3631	—	66	71
3. Mount Carmel	—	20682	4276	3118	411	—	6253	1579	2083	1040	1040	287	287	68	68	157	157	26	—	1077	—	23	24
4. Niceville	21214	116932	42094	29169	2865	747	22150	3480	6820	5848	5848	1617	1617	382	382	884	884	148	148	1500	88	127	136
5. Pace	1824	8765	2017	3322	—	320	7200	2000	3400	1122	1122	310	310	73	73	170	170	28	28	1237	17	24	26
6. Pensacola: Baars Street	—	—	1170	1894	300	230	2061	—	—	458	458	127	127	30	30	69	69	12	12	100	7	10	11
7. Pensacola: Bellview	852	1014	2890	5638	130	100	6240	1200	1800	1074	1074	297	297	70	70	162	162	27	27	1272	16	23	25
8. Pensacola: Cokesbury	20997	2779	16396	27374	75	2424	13700	2400	2400	4247	4047	1174	1174	278	278	642	642	—	107	3843	64	92	99
9. Pensacola: Ensley	3372	1500	950	3225	500	—	7200	1800	3000	1214	1214	336	336	79	79	183	183	31	31	1305	—	26	28
0. Pensacola: Ferry Pass	6035	7115	10827	29550	566	2220	16600	1600	3800	5300	5300	1465	1465	346	346	801	801	134	134	6202	80	115	123
1. Pensacola: First	29964	95411	42047	27620	323	—	20200	1500	2400	9637	9637	2665	2665	630	630	1457	1457	243	243	12596	145	209	224
2. Pensacola: Gadsden St.	20017	2635	24126	40980	—	1200	14563	2400	3300	6749	6749	1866	1866	441	441	1020	1020	170	170	4229	—	100	100
3. Pensacola: Myrtle Grove	9281	3306	21883	52828	1500	1635	17567	1650	2400	6980	6980	1930	1930	456	456	1055	1055	176	50	7340	—	151	162
4. Pensacola: Pine Forest	23276	4306	10069	20063	860	658	13140	2860	3000	3514	3514	972	972	230	230	531	531	89	89	3068	—	76	82
5. Pensacola: Pleasant Grove	3492	—	700	3600	—	25	1200	1200	1200	407	407	113	113	27	27	62	62	10	10	310	6	9	9
6. Pensacola: Richards Memorial	6744	5980	49218	44315	—	3174	16095	1500	2684	8858	8858	2449	2449	579	579	1339	1339	224	224	6221	—	192	206
7. Pensacola: St. Andrew	26497	2247	6222	16267	911	—	11875	1800	2275	2115	2115	585	585	138	138	320	293	53	53	1603	32	46	49
8. Pensacola: St. Mark	3460	14950	28617	52925	4010	367	15300	1800	3000	7658	7648	2115	2115	500	500	1156	1156	193	193	5446	—	166	178
9. Pensacola: St. Paul	5606	900	550	3200	—	160	3700	—	1200	767	767	212	276	50	50	116	116	19	19	1356	12	17	18
0. Pensacola: Summit Park	23985	—	2850	14917	—	159	11500	1825	2500	1796	1796	497	497	117	117	272	272	45	—	570	—	—	—
1. Pensacola: Warrington	12224	2415	4632	15926	3187	700	13630	2870	3000	5194	5194	1436	1436	339	339	785	785	131	131	4323	—	113	121
2. Perdido	871	620	267	1573	45	—	4000	647	—	336	336	93	93	22	22	51	51	8	8	25	5	7	8
3. Pineview	6181	1102	654	2756	80	168	6600	2900	1500	815	815	225	225	53	53	123	123	21	21	500	12	18	19
4. Robertsdale	—	93000	9410	8220	175	—	11000	2200	2400	2431	2431	672	672	159	159	368	368	61	61	2345	37	53	57
5. Rosinton	5179	8071	11805	7827	186	145	11100	1500	2500	1042	1042	288	288	68	68	158	158	26	26	1054	—	23	24
6. St. Paul (Midway)	—	—	—	486	—	—	1350	—	1350	162	162	45	45	11	11	25	25	4	4	80	2	4	4
7. Shalimar	37116	5198	26683	38619	277	511	18010	2000	2500	7222	7222	1997	1997	472	472	1092	1092	182	182	7645	109	156	168
8. Spanish Fort	29171	17609	13574	15864	348	1020	14500	2500	3000	2310	2310	639	639	151	151	349	349	58	58	2728	35	50	54
9. Stapleton	—	998	625	704	—	163	6600	1200	3000	1122	998	310	275	73	64	170	151	28	13	1101	8	11	12
0. Stockton																							
60-a Latham	—	2030	—	1687	—	—	800	100	300	106	106	29	29	7	7	16	16	3	3	157	2	2	2
60-b Stockton	—	645	270	3324	—	135	5550	850	1600	761	761	210	210	50	50	115	115	19	—	525	—	16	—
1. Summerdale	1316	1910	900	2148	—	363	6700	2000	2300	856	856	237	237	56	56	129	129	22	22	1143	—	—	—
2. Tensaw (Little Zion)	1084	1404	48	1014	—	—	1997	—	—	227	227	63	63	15	15	34	34	6	6	—	3	5	5
TOTAL	179126	702342	511924	799107	36216	36405	630026	103141	144679	159874	161318	44200	44220	10448	10431	24170	24122	3927	3710	161674	1453	3311	3487

JOURNAL of the ALABAMA-WEST FLORIDA
Statistical Table No. 2

Statistical Table No. 2 — Part 2

Pensacola District

Church and Charge	CONNECT. FUNDS				BENEVOLENCES																
	Conference Adm. Paid	District Adm. Paid	District Missions Paid	World Service and Conf. Ben. Apportioned	World Service and Conf. Ben. Paid	Ministerial Education Paid	Black College Fund Paid	Missional Priorities Paid	Mass Communications Paid	General Advance Specials	Youth Service Fund	Special Day Offerings	Claimants Homes	Conf. Advance Specials	Higher Education	Wesley Foundations	Health and Welfare	Blue Lake	Mortgage Amortization	All Other Benevolences	GRAND TOTAL PAID
1. Aldersgate	103	233	255	1604	1064	271	129	89	13	229	200	150	52	30	345	86	522	112	69	79	33262
2. Atmore: First	200	500	510	3011	3100	675	325	235	34	1363	110	209	148	599	1100	250	1961	298	183	370	76851
3. Atmore: McRae St.-Lottie																					
3-a Lottie	28	55	60	427	227	—	—	—	—	296	—	—	21	47	6	—	—	42	—	—	9954
3-b McRae Street	33	80	85	515	515	114	54	37	5	2046	—	40	25	275	184	40	240	51	24	61	21137
4. Bagdad-Mae Edwards																					
4-a Bagdad	36	113	119	563	563	125	59	41	—	64	—	—	28	—	201	44	33	55	26	67	16962
4-b Mae Edwards	34	115	109	532	532	118	56	39	6	—	—	—	26	104	290	41	109	52	24	52	14426
5. Bay Minette: First	277	597	618	2901	3075	727	345	237	35	589	—	—	138	500	1149	254	1815	300	185	392	80444
6. Bay Minette: St. Paul	124	265	274	1137	1137	252	120	82	12	360	—	146	56	30	407	88	420	112	52	134	80224
7. Bethel	—	—	—	197	—	—	—	—	—	—	—	—	—	—	—	—	50	—	—	—	3245
8. Byrneville																					
8-a Barrineau Park	11	30	60	175	175	39	18	13	2	—	—	—	9	20	63	14	52	17	8	21	3723
8-b Byrneville	38	85	87	582	582	129	61	—	6	79	—	—	29	805	108	45	218	57	27	244	16869
9. Canoe																					
9-a Annie Jones Memorial	11	35	37	165	165	37	17	12	2	28	—	13	8	41	59	13	69	16	8	19	5050
9-b Canoe	39	105	110	600	600	133	63	43	6	208	—	43	30	197	214	46	852	59	27	71	17454
10. Cantonment																					
10-a Allen Memorial	53	205	100	821	400	—	—	—	—	40	—	220	36	50	—	—	233	78	38	—	22135
10-b Lathram	18	70	25	274	50	—	—	—	—	—	—	—	14	65	—	—	—	—	13	14	6137
11. Century																					
11-a Century	36	160	160	558	558	124	59	40	6	—	—	—	27	92	199	43	8	55	25	66	13536
11-b McDavid	29	90	125	451	451	100	47	33	5	—	—	—	22	149	161	35	709	44	21	53	10179
12. Chumuckla	43	55	—	659	60	5	—	5	—	20	—	5	—	85	—	5	110	35	10	—	17957
13. Cottage Hill																					
13-a Clear Springs	11	30	35	175	175	39	18	13	2	20	—	—	9	—	63	14	52	17	8	21	4631
13-b Cottage Hill	35	90	93	547	547	40	—	—	6	—	—	136	15	230	—	10	406	25	25	57	14630
14. Daphne	47	125	130	725	725	161	76	53	8	145	—	63	36	63	259	56	577	71	33	85	23774
15. Destin	88	210	250	1357	1357	301	143	98	14	488	—	73	67	97	485	105	522	134	62	161	82097
16. Elizabeth Chapel	36	95	96	607	607	134	64	48	6	359	5	73	30	125	217	48	229	60	28	122	14066
17. Fairhope	355	780	825	5481	5481	1215	100	200	58	3697	—	638	270	225	2485	423	6752	540	200	150	129372
18. Farm Hill																					
18-a Farm Hill	37	—	—	571	—	—	—	—	—	—	—	—	28	—	—	—	—	56	—	—	10818
18-b New Hope	12	55	60	189	189	42	—	14	2	—	—	—	9	—	68	15	138	19	9	22	4551
19. Flomaton	97	255	321	1496	1496	332	158	108	16	1539	—	334	56	585	535	116	637	129	68	289	38780
20. Foley	182	390	375	2814	2814	263	80	204	3	1139	—	135	139	350	420	122	1627	693	129	437	101715
21. Fort Walton: First	574	960	1222	6434	6434	1508	716	492	72	1980	—	422	317	1194	4383	526	2766	634	383	875	190312
22. Fort Walton: Trinity	203	390	395	3136	3136	695	330	227	33	2141	—	256	154	608	1121	243	654	309	143	370	137163
23. Gonzalez	128	290	294	1975	2017	438	50	143	21	1187	—	159	97	619	353	153	643	194	90	354	61724
24. Gulf Breeze	317	595	590	4895	4895	1085	515	354	52	8000	250	—	241	1750	2564	379	1874	482	224	578	157338
25. Guy's Chapel	22	35	36	341	341	76	36	25	4	150	—	60	17	160	122	26	135	34	16	40	12324
26. Jay	83	240	—	1282	1382	284	135	96	13	1892	—	84	64	1457	459	100	2447	126	60	182	55683
27. Loxley	44	145	75	681	681	151	36	49	7	55	—	—	34	254	36	—	—	67	31	—	23515
28. Mamie's Chapel	3	15	—	106	—	—	—	—	—	—	—	—	5	10	—	—	1	—	—	2	2469

Statistical Table No. 2 — Part 2 Continued

Pensacola District

Church and Charge	CONNECT. FUNDS: Conference Adm. Paid	District Adm. Paid	District Missions Paid	World Service and Conf. Ben. Apportioned	World Service and Conf. Ben. Paid	BENEVOLENCES: Ministerial Education Paid	Black College Fund Paid	Missional Priorities Paid	Mass Communications Paid	General Advance Specials	Youth Service Fund	Special Day Offerings	Claimants Homes	Conf. Advance Specials	Higher Education	Wesley Foundations	Health and Welfare	Blue Lake	Mortgage Amortization	All Other Benevolences	GRAND TOTAL PAID
29. Marlow-Gulf Shores																					
29-a Gulf Shores	96	250	265	1476	1476	327	155	107	16	1256	—	74	73	—	528	114	903	145	67	174	56389
29-b Marlow	94	189	176	1022	1047	248	118	81	12	614	10	64	50	45	392	86	61	101	64	133	22710
30. Mary Esther	181	500	565	2796	2796	620	294	202	29	2575	—	451	138	850	2029	216	1875	275	128	330	123531
31. Milton: Christ Church	180	350	481	2776	2776	640	192	201	29	3181	—	81	137	790	1243	215	377	273	127	232	84640
32. Milton: First	170	420	—	2624	2624	582	—	190	28	1220	161	70	129	115	938	203	98	258	120	319	59878
33. Mount Carmel	58	125	130	897	891	197	—	64	9	1441	—	—	44	154	—	69	1000	88	41	105	45494
34. Niceville	324	590	595	5010	5110	1111	527	363	53	1500	200	—	247	2435	3291	388	1670	493	229	591	275918
35. Pace	62	135	140	961	961	213	101	70	10	75	24	—	47	135	344	74	14	95	44	113	34512
36. Pensacola: Baars Street	25	70	73	392	392	87	41	28	4	200	—	—	19	100	140	30	6	39	18	46	7797
37. Pensacola: Bellview	60	140	—	920	920	204	97	67	10	195	50	110	45	146	339	71	293	91	42	128	25838
38. Pensacola: Cokesbury	235	540	570	3638	3638	807	383	263	38	1192	—	182	179	516	1301	281	850	358	166	525	110915
39. Pensacola: Ensley	67	155	140	1039	1039	230	—	75	11	301	32	29	51	95	—	—	66	102	48	61	27251
40. Pensacola: Ferry Pass	294	650	675	4539	4539	1006	478	329	48	1588	—	336	223	717	1623	351	2049	447	208	697	109137
41. Pensacola: First	534	1381	1457	8255	8255	1830	869	597	87	1035	—	1662	406	677	3121	639	2312	813	377	975	274298
42. Pensacola: Gadsden Street	374	300	1054	5781	2781	438	100	100	30	335	273	1792	285	1092	100	100	1069	100	100	8624	142943
43. Pensacola: Myrtle Grove	387	725	794	5979	5979	750	350	433	—	5521	—	318	294	1062	521	300	1859	589	273	7367	157696
44. Pensacola: Pine Forest	195	400	410	3010	3063	667	317	218	32	3211	—	360	148	959	2076	233	952	296	138	1056	101525
45. Pensacola: Pleasant Grove	23	60	65	349	349	77	—	25	4	—	—	—	17	—	—	—	106	34	—	459	13589
46. Pensacola: Richards Memorial	491	980	1030	7587	7587	1682	799	549	80	4201	—	100	374	2225	50	587	1145	747	347	736	173488
47. Pensacola: St. Andrew	117	335	677	1812	1812	402	191	131	19	803	—	—	89	126	648	140	604	178	83	214	79577
48. Pensacola: St. Mark	424	895	—	6551	6551	726	—	339	90	4425	300	332	323	938	1000	250	1732	645	299	774	161874
49. Pensacola: St. Paul	43	80	—	657	657	146	69	48	7	96	—	83	32	10	483	51	94	65	30	78	20019
50. Pensacola: Summit Park	—	215	225	1539	1539	—	27	—	—	226	—	169	—	435	—	—	429	—	—	45	64298
51. Pensacola: Warrington	288	313	318	4449	3250	—	—	—	—	677	—	244	219	50	—	—	75	—	203	—	76663
52. Perdido	19	75	80	288	288	64	30	21	3	—	—	—	14	—	103	22	4	28	13	34	9376
53. Pineview	45	140	145	698	698	155	73	51	7	150	—	180	34	306	1250	54	360	69	32	108	27584
54. Robertsdale	135	340	345	2082	2082	462	219	151	22	150	—	—	103	50	745	161	1290	205	95	246	139389
55. Rosinton	58	160	165	893	1106	214	—	65	9	—	—	20	44	113	200	62	1192	88	41	107	54640
56. St. Paul (Midway)	9	30	35	139	139	31	15	10	1	—	—	—	7	—	50	11	2	14	6	16	3899
57. Shalimar	400	895	950	6186	6300	1371	651	448	65	6908	—	397	305	838	2712	479	291	609	283	735	174594
58. Spanish Fort	128	375	385	1978	1978	439	208	143	21	—	—	217	97	—	707	153	1172	195	90	234	110502
59. Stapleton	81	160	—	961	851	97	45	32	10	219	—	3	21	71	156	34	332	43	20	51	18149
60. Stockton																					
60-a Latham	6	25	—	90	90	20	10	7	1	110	—	20	4	100	32	7	36	9	4	11	5733
60-b Stockton	42	85	135	652	134	211	—	—	—	68	—	20	—	92	—	—	203	—	—	—	15041
61. Summerdale	47	155	160	773	773	60	50	20	—	247	—	103	—	80	65	8	450	—	—	—	22298
62. Tensaw (Little Zion)	13	30	30	194	194	43	20	14	2	—	—	14	10	—	70	15	3	5	9	23	6400
TOTAL	9092	19761	19801	136977	130196	25770	10239	8472	1236	71834	1615	10690	6465	26138	44313	8744	51835	12470	5994	30735	4352092

Statistical Table No. 1 — Part 1 Selma Di[illegible] CONFERENCE

Statistical Table No. 1 — Part 1 Selma District

CHURCH MEMBERSHIP

Church and Charge	Name of Pastor	Total Members Last Year	Confession of Faith	From Other U.M.C.	From Other Denominations	Removed by C.C. Action	To Other U.M.C.	To Other Denominations	Removed by Death	Total Members This Year	Average Atten. Sun. Service	Persons Baptized	Preparatory Members	Number on Constituency	Total Enrolled in Confirmation
1. Autaugaville	Michael C. Robinson														
1-a Autaugaville		162	—	3	—	28	9	7	1	120	70	2	—	—	3
1-b Ivy Creek		127	—	1	2	—	2	—	1	127	55	2	—	—	1
2. Beatrice	R. Bruce Johnson														
2-a Beatrice		41	—	—	—	10	—	—	1	30	25	—	—	—	—
2-b Peterman		68	—	1	—	—	—	1	—	68	50	—	—	—	—
2-c Pine Orchard		30	—	—	—	—	—	—	—	30	20	—	—	—	—
3. Brent	Floyd B. Dial														
3-a McDaniel Memorial		101	2	5	1	—	—	—	—	109	80	2	11	—	—
3-b Pondville		53	—	—	—	—	—	—	—	53	—	—	3	—	—
3-c Tabernacle		45	—	—	—	—	—	—	—	45	20	—	—	—	—
3-d Wesley Chapel		16	—	—	—	—	—	—	—	16	8	—	—	—	—
4. Cain's Chapel	Winston D. Jay	271	—	2	2	3	5	5	3	259	148	1	13	13	—
5. Camden	Herbert C. Hill														
5-a Camden		246	3	6	3	—	6	1	3	248	105	4	19	18	3
5-b Canton Bend		29	—	3	1	—	—	—	—	33	40	—	3	—	—
6. Centerville	W. David Prince														
6-a Centerville		138	1	5	—	—	2	—	1	141	55	1	17	—	—
6-b Sandy Chapel		37	—	—	—	—	—	—	1	36	27	—	3	—	—
7. Clanton: First	Henry E. Roberts	517	19	17	21	11	11	13	11	528	230	14	58	140	15
8. Cox Chapel	Ben McDavid	24	NO REPORT FROM PASTOR							24	—	—	—	—	—
9. Elmore	Charles O. Butler														
9-a Deatsville		22	—	—	—	—	—	—	—	22	14	—	—	5	—
9-b Elmore		94	5	5	4	2	—	—	2	104	70	6	11	53	5
10. Forest Home	Naomi Prescott Brown														
10-a Forest Home		46	1	1	—	5	—	1	—	42	65	1	5	10	—
10-b Gidden's Chapel		52	—	2	—	20	3	—	—	31	22	—	—	10	—
10-c Liberty		52	—	—	—	6	—	—	3	43	45	—	4	10	—
10-d Montery		23	—	—	—	5	—	—	—	18	40	—	—	4	—
10-e Pine Flat		19	—	—	—	2	—	—	—	17	13	—	—	—	—
11. Fort Deposit	Robert E. Hall														
11-a Fort Deposit		263	13	9	3	—	5	—	7	276	113	18	25	—	—
11-b Oak Grove		35	—	—	—	—	—	—	—	35	11	—	—	—	—
12. Greenville: First	John D. Trobaugh	467	12	15	1	—	9	4	6	476	182	9	32	45	7
13. Greenville: Government St.	Willard J. Koetje	84	—	—	—	—	3	—	—	81	31	1	3	—	—
14. Greenville: St. Paul	Shirley Roberson, Jr.														
14-a Oak Grove		11	—	—	—	—	—	—	—	11	16	—	—	—	—
14-b St. Paul		75	2	—	—	—	—	2	—	75	38	—	—	—	—

Statistical Table No. 1 — Part 1 Continued Selma District

Church and Charge	Name of Pastor	CHURCH MEMBERSHIP													
		Total Members Last Year	Confession of Faith	From Other U.M.C.	From Other Denominations	Removed by C.C. Action	To Other U.M.C.	To Other Denominations	Removed by Death	Total Members This Year	Average Atten. Sun. Service	Persons Baptized	Preparatory Members	Number on Constituency	Total Enrolled in Confirmation
15. **Heiberger**	Donald J. Phillips														
15-a Bethlehem		50	—	—	—	—	—	—	—	50	—	—	—	—	—
15-b Heiberger		87	—	—	—	—	—	—	1	86	34	—	1	—	—
15-c Mt. Nebo		37	—	—	—	—	—	—	1	36	13	—	—	—	—
16. **Jemison-Thorsby**	Cletice C. Ingram														
16-a Jemison		55	—	—	2	—	4	1	—	52	40	—	3	—	—
16-b Thorsby		46	—	—	—	—	—	—	1	45	30	—	—	—	—
17. **Lime Springs**	Elizabeth Garner	65	1	—	—	2	2	—	2	60	30	1	8	8	—
18. **Lowndesboro**	R. Glenn Massengale														
18-a Benton		53	—	—	—	—	—	2	—	51	29	—	4	—	—
18-b Burkville		58	1	—	—	—	—	—	1	58	25	—	—	—	—
18-c Hayneville		29	—	—	—	—	—	—	—	29	15	—	1	—	—
18-d Lowndesboro		44	—	—	—	—	—	—	—	44	28	—	5	—	—
19. **Marion Junction-Orrville**	James L. Farrow, Jr.														
19-a Center Chapel		26	—	—	—	—	—	—	—	26	17	—	4	—	—
19-b Marion Junction		63	—	—	1	—	1	2	1	60	39	—	4	—	—
19-c Orrville		78	—	—	—	—	1	—	2	75	32	—	10	—	—
20. **Millbrook**	Ray C. Lane, Sr.	413	6	21	5	2	7	4	6	426	126	6	73	22	—
21. **Mt. Nebo Circuit**	Raymond H. Schneider														
21-a Billingsly		9	—	—	—	—	—	—	1	8	10	—	—	—	—
21-b Mt. Nebo		34	3	2	—	—	—	—	1	38	—	—	—	—	—
21-c Pleasant Grove		18	—	—	—	7	—	—	1	10	15	—	—	—	—
22. **New Style-Locust Bluff**	J.C. Burroughs														
22-a Locust Bluff		80	—	—	3	—	—	—	1	82	60	16	21	—	—
22-b New Style		27	2	—	—	—	—	—	1	28	16	—	11	—	—
23. **Pine Apple**	Samuel E. Hudgens														
23-a Farmersville		66	NO REPORT FROM PASTOR							66	—	—	—	—	—
23-b Furman		14	—	—	—	—	—	—	—	14	12	—	—	—	—
23-c Hopewell		12	—	—	—	—	—	—	—	12	20	—	—	—	—
23-d McWilliams		10	—	—	—	—	—	—	—	10	20	—	—	—	—
23-e Pine Apple		39	—	2	—	—	—	1	—	40	18	—	—	—	—
24. **Pine Level**	L. Stanley Carter														
24-a Booth		47	—	—	—	—	—	—	—	47	32	—	1	19	—
24-b Pine Level		128	12	1	—	—	1	—	3	137	45	1	6	65	—
25. **Plantersville**	A. Earl Watson														
25-a Maplesville		40	—	—	—	—	—	1	1	38	15	—	—	—	—
25-b Plantersville		49	—	—	5	—	—	2	—	52	39	—	—	—	—
25-c Pleasant Valley		47	—	—	—	—	—	—	1	46	28	—	—	—	—
26. **Prattville: First**	Pruitt Willis	967	42	42	29	—	39	4	5	1032	375	21	93	130	26

Statistical Table No. 1 — Part 1 Continued Selma District

Church and Charge	Name of Pastor	CHURCH MEMBERSHIP													
		Total Members Last Year	Confession of Faith	From Other U.M.C.	From Other Denominations	Removed by C.C. Action	To Other U.M.C.	To Other Denominations	Removed by Death	Total Members This Year	Average Atten. Sun. Service	Persons Baptized	Preparatory Members	Number on Constituency	Total Enrolled in Confirmation
27. Prattville: Trinity	J. Thomas Terry														
27-a Mt. Zion		38	12	—	3	—	—	—	—	53	35	13	1	—	12
27-b Trinity		364	17	45	16	23	21	7	—	391	208	33	8	32	6
28. Robinson Springs	Letcher C. Mitchell, Jr.	151	4	4	—	16	4	—	2	137	—	—	8	14	—
29. Selma: Alabama Avenue	Norman G. Williams	156	1	3	4	—	4	2	1	157	100	1	10	—	—
30. Selma: Church Street	J. Carlisle Miller	952	11	28	7	—	17	5	8	968	310	11	60	6	10
31. Selma: Memorial	J. Wilbur Majors														
31-a Memorial		357	8	9	—	—	9	2	6	357	146	4	31	28	7
31-b Summerfield		18	—	—	—	—	5	—	2	11	10	—	—	—	—
32. Selma: West Highlands	J. Woodrow Wilson														
32-a Union		104	—	—	—	—	—	—	1	103	50	—	—	20	—
32-b West Highlands		109	4	—	—	—	—	—	—	113	76	4	—	—	—
33. Verbena	John M. Rich														
33-a Mt. Pisgah		89	2	—	1	13	—	—	—	79	70	2	10	33	—
33-b Pleasant Hill		50	1	—	3	—	—	—	—	54	40	1	2	—	4
33-c Shady Grove		19	—	—	—	2	—	—	3	14	6	—	—	—	—
33-d Verbena		89	—	3	—	—	—	3	2	87	50	5	13	—	—
34. Walnut Creek	Robert T. Bennett														
34-a Isabella		7	—	—	—	—	—	—	1	6	—	—	—	—	—
34-b Walnut Creek		91	2	3	—	—	—	—	4	92	65	3	12	—	—
35. District Membership		25	—	—	—	—	—	—	—	25	—	—	—	—	—
District Property		—	—	—	—	—	—	—	—	—	—	—	—	—	—
Conference Property		—	—	—	—	—	—	—	—	—	—	—	—	—	—
TOTAL		8458	187	238	117	157	170	70	100	8503	3922	183	607	685	99

Statistical Table No. 1 — Part 2 Selma District

Church and Charge	CHURCH SCHOOL									U.M.M.		U.M.W.		PROPERTY AND OTHER ASSETS				
	Number of Leaders	Children	Youth	Adults	Church School Membership	Average Attendance	Ongoing Classes	Short-term classes	Members Joining Confession of Faith	Membership	Amount Paid	Membership	Amount Paid	Value of Church	Value of Parsonage	Value of Other Assets	Indebtedness Property	Indebtedness Current Expenses
1. Autaugaville																		
1-a Autaugaville	15	23	8	32	78	50	—	—	—	—	—	26	—	151000	28000	—	—	—
1-b Ivy Creek	14	8	10	35	67	45	—	—	—	—	—	20	—	50000	—	—	—	—
2. Beatrice																		
2-a Beatrice	2	—	—	15	17	12	—	—	—	—	—	9	—	50000	30000	—	—	—
2-b Peterman	10	18	2	22	52	40	—	—	—	—	—	13	—	60000	—	7500	—	—
2-c Pine Orchard	1	8	—	—	9	6	—	—	—	—	—	—	—	5000	—	—	—	—
3. Brent																		
3-a McDaniel Memorial	12	19	19	45	95	70	25	—	2	—	—	21	300	78560	51000	—	—	—
3-b Pondville	4	8	6	13	31	26	—	—	—	—	—	—	—	25000	—	—	—	—
3-c Tabernacle	4	2	3	9	18	15	—	—	—	—	—	—	—	34200	—	—	—	—
3-d Wesley Chapel	4	7	2	14	27	20	—	—	—	—	—	—	—	13000	—	—	—	—
4. Cain's Chapel	11	34	30	99	174	125	30	—	—	—	—	17	980	150000	40000	—	1200	—
5. Camden																		
5-a Camden	15	40	9	77	141	82	37	22	3	—	—	29	130	164000	71000	65300	—	—
5-b Canton Bend	—	—	—	—	—	—	—	—	—	—	—	—	—	29500	—	—	—	—
6. Centerville																		
6-a Centerville	6	4	4	50	64	36	—	10	—	—	—	40	58	195000	60000	2383	—	—
6-b Sandy Chapel	4	—	4	16	24	19	—	—	—	—	—	—	—	15000	—	—	—	—
7. Clanton: First	26	72	34	171	303	146	58	166	15	45	1500	90	652	589000	113000	30625	62000	—
8. Cox Chapel	—	—	—	—	—	—	—	—	—	—	—	—	—	30000	—	—	—	—
9. Elmore																		
9-a Deatsville	3	2	—	11	16	13	—	8	—	—	—	11	26	35000	15000	—	—	—
9-b Elmore	9	27	10	28	74	50	30	38	5	—	—	10	186	58000	25000	—	—	—
10. Forest Home																		
10-a Forest Home	11	10	3	20	44	30	16	10	1	—	—	24	—	33000	35000	—	—	—
10-b Gidden's Chapel	5	6	9	12	32	20	—	—	—	—	—	—	—	14000	—	—	—	—
10-c Liberty	7	10	12	20	49	35	15	—	—	—	—	—	—	10000	—	—	—	—
10-d Montery	—	—	—	—	—	—	—	—	—	—	—	—	—	8000	—	—	—	—
10-e Pine Flat	—	—	—	—	—	—	—	—	—	—	—	—	—	7000	—	—	—	—
11. Fort Deposit																		
11-a Fort Deposit	16	19	12	56	103	100	13	—	11	15	—	30	—	250000	75000	7500	—	—
11-b Oak Grove	—	—	—	—	—	—	—	—	—	—	—	—	—	10000	—	—	—	—
12. Greenville: First	22	35	25	138	220	123	19	47	10	—	—	80	405	520000	38500	30000	—	—
13. Greenville: Government St.	4	3	6	18	31	22	11	—	—	—	—	15	65	48932	9300	—	—	—
14. Greenville: St. Paul																		
14-a Oak Grove	—	—	—	—	—	—	—	—	—	—	—	—	—	400	—	—	—	—
[illegible]	[illegible]	[illegible]	[illegible]	[illegible]	[illegible]	[illegible]	[illegible]	[illegible]	[illegible]	[illegible]	[illegible]	[illegible]	[illegible]	50000	[illegible]	[illegible]	[illegible]	[illegible]

Statistical Table No. 1 — Part 2 Continued Selma District

Church and Charge	CHURCH SCHOOL									U.M.M.		U.M.W.		PROPERTY AND OTHER ASSETS				
	Number of Leaders	Children	Youth	Adults	Church School Membership	Average Attendance	Ongoing Classes	Short-term classes	Members Joining Confession of Faith	Membership	Amount Paid	Membership	Amount Paid	Value of Church	Value of Parsonage	Value of Other Assets	Indebtedness Property	Indebtedness Current Expenses
15. Heiberger																		
15-a Bethlehem	8	17	12	24	61	32	9	—	—	—	—	—	—	25000	—	—	—	—
15-b Heiberger	8	10	12	52	82	35	5	—	—	—	—	—	—	50000	10000	—	—	—
15-c Mt. Nebo	4	—	—	14	18	12	—	—	—	—	—	—	—	12000	—	—	—	—
16. Jemison-Thorsby																		
16-a Jemison	5	3	3	12	23	15	—	—	—	—	—	8	500	37000	—	—	—	—
16-b Thorsby	4	1	—	10	15	7	—	—	—	—	—	6	1000	34000	11000	750	—	—
17. Lime Springs	5	10	2	35	52	15	—	20	—	—	—	15	100	50650	—	1000	—	—
18. Lowndesboro																		
18-a Benton	5	7	1	11	24	16	—	7	—	—	—	—	—	25000	—	5500	—	—
18-b Burkville	6	10	3	25	44	32	—	5	—	—	—	12	50	35000	—	—	6000	—
18-c Hayneville	4	—	1	16	21	15	—	5	—	—	—	—	—	35000	—	11000	—	—
18-d Lowndesboro	5	10	2	24	41	34	—	31	—	—	—	7	15	45000	—	30000	—	—
19. Marion Junction-Orrville																		
19-a Center Chapel	—	—	—	—	—	—	—	—	—	—	—	—	—	35000	—	—	—	—
19-b Marion Junction	4	—	5	23	32	18	—	—	—	—	—	14	11	50000	25000	—	—	—
19-c Orrville	9	16	10	38	73	45	—	—	—	—	—	—	—	50000	—	—	—	—
20. Millbrook	15	48	30	53	146	67	40	75	6	—	—	40	1485	190000	45000	9400	23816	—
21. Mt. Nebo Circuit																		
21-a Billingsly	—	—	—	—	—	—	—	—	—	—	—	—	—	22000	—	—	—	—
21-b Mt. Nebo	6	13	5	16	40	30	—	—	1	—	—	—	—	37500	—	—	—	—
21-c Pleasant Grove	3	2	2	8	15	10	—	—	—	—	—	—	—	10000	—	—	—	—
22. New Style-Locust Bluff																		
22-a Locust Bluff	7	12	9	18	46	25	—	—	—	—	—	18	—	30000	—	16000	—	—
22-b New Style	4	—	4	7	15	14	—	—	—	—	—	4	—	2200	—	225	—	—
23. Pine Apple																		
23-a Farmersville	—	—	—	—	—	—	—	—	—	—	—	—	—	35000	—	—	—	—
23-b Furman	—	—	—	—	—	—	—	—	—	—	—	—	—	4100	—	—	—	—
23-c Hopewell	—	—	—	—	—	—	—	—	—	—	—	—	—	3000	—	—	—	—
23-d McWilliams	—	—	—	—	—	—	—	—	—	—	—	—	—	4200	—	—	—	—
23-e Pine Apple	—	—	—	—	—	—	—	—	—	—	—	—	—	21000	18400	500	—	—
24. Pine Level																		
24-a Booth	4	4	7	11	26	20	8	—	—	—	—	—	—	29000	—	1090	5980	—
24-b Pine Level	6	4	8	17	35	21	10	—	1	—	—	—	—	45000	18000	26000	—	—
25. Plantersville																		
25-a Maplesville	4	1	2	11	18	12	—	—	—	—	—	—	—	37500	—	6000	—	—
25-b Plantersville	7	10	9	24	50	29	—	—	—	—	—	—	—	58000	34000	—	—	—
25-c Pleasant Valley	4	5	2	12	23	15	—	—	—	—	—	—	—	34500	—	—	—	—
26. Prattville: First	70	125	120	160	475	249	60	350	30	22	—	72	919	957600	100500	—	101400	—

Statistical Table No. 1 — Part 2 Continued Selma District

Church and Charge	CHURCH SCHOOL									U.M.M.		U.M.W.		PROPERTY AND OTHER ASSETS				
	Number of Leaders	Children	Youth	Adults	Church School Membership	Average Attendance	Ongoing Classes	Short-term classes	Members Joining Confession of Faith	Membership	Amount Paid	Membership	Amount Paid	Value of Church	Value of Parsonage	Value of Other Assets	Indebtedness Property	Indebtedness Current Expenses
27. Prattville: Trinity																		
27-a Mt. Zion	4	21	14	12	51	32	—	12	12	—	—	—	—	12000	—	—	—	—
27-b Trinity	17	95	51	90	253	128	12	160	7	—	—	45	1106	456000	48000	4236	285444	—
28. Robinson Springs	6	14	9	41	70	35	—	—	1	—	—	20	20	115000	18000	1327	—	—
29. Selma: Alabama Avenue	12	26	24	53	115	78	34	48	1	—	—	29	114	100000	39000	2964	12693	—
30. Selma: Church Street	52	175	60	250	537	275	—	—	10	23	50	180	900	854735	75000	45000	20000	—
31. Selma: Memorial																		
31-a Memorial	20	51	40	82	193	106	—	—	5	—	—	32	169	462000	51000	—	88681	—
31-b Summerfield	1	—	—	7	8	10	—	—	—	—	—	—	—	12000	—	—	—	—
32. Selma: West Highlands																		
32-a Union	15	29	15	25	84	25	—	—	—	—	—	12	125	92000	—	—	—	—
32-b West Highlands	19	29	19	32	99	75	—	—	—	—	—	—	—	94000	20000	—	—	—
33. Verbena																		
33-a Mt. Pisgah	21	30	30	30	111	80	35	135	2	16	—	23	485	123000	—	4000	—	—
33-b Pleasant Hill	3	4	11	35	53	40	25	25	—	—	—	9	160	35000	—	1500	—	—
33-c Shady Grove	1	—	—	8	9	6	—	—	—	—	—	—	—	4441	—	—	—	—
33-d Verbena	4	8	12	30	54	35	35	12	3	15	45	20	100	82000	40500	800	3000	—
34. Walnut Creek																		
34-a Isabella	—	—	—	—	—	—	—	—	—	—	—	—	—	10000	—	—	—	—
34-b Walnut Creek	7	22	6	31	66	58	46	34	—	—	—	21	—	132100	40700	—	—	—
35. District Membership	—	—	—	—	—	—	—	—	—	—	—	—	—	—	—	—	—	—
District Property	—	—	—	—	—	—	—	—	—	—	—	—	—	—	45000	15000	—	—
Conference Property	—	—	—	—	—	—	—	—	—	—	—	—	—	—	—	85000	—	—

Statistical Table No. 2

Church and Charge	LOCAL CHURCH EXPENDITURES									MINISTERIAL SUPPORT												CONNECT FUNDS	
	Paid on Debt	Buildings and Improvements	Church School	Other Current Expenses	Benevolences Paid Directly	U.M.W.	Pastor Salary Paid	Utilities Paid	Expenses Paid	Pensions Apportioned	Pensions Paid	Dist. Supt. Apportioned	Dist. Supt. Paid	Episcopal Fund Apportioned	Episcopal Fund Paid	Equitable Salary Apportioned	Equitable Salary Paid	Temporary General Aid Apportioned	Temporary General Aid Paid	Pension Crusade	Interden. Cooperation Paid	General Adminis tration Paid	Jurisdictional
1. Autaugaville																							
1-a Autaugaville	—	—	850	2250	500	1000	5000	1500	1250	866	866	239	239	57	57	131	131	22	—	1704	—	19	
1-b Ivy Creek	—	—	580	1450	200	250	3766	—	1400	656	656	181	181	43	43	99	99	17	—	825	—	14	
2. Beatrice																							
2-a Beatrice	—	—	50	811	—	—	2000	500	500	266	266	74	74	17	17	40	40	7	—	462	—	6	
2-b Peterman	—	—	400	1800	—	—	5700	924	400	719	719	199	199	47	47	109	109	18	—	27	—	—	
2-c Pine Orchard	—	—	500	—	—	—	300	—	—	72	72	20	20	5	5	11	11	2	—	—	—	—	
3. Brent																							
3-a McDaniel Memorial	—	—	1400	1500	1500	—	6700	2000	2500	712	712	197	197	47	47	108	108	18	—	1272	11	15	
3-b Pondville	—	2500	200	200	—	—	850	350	600	174	190	48	49	11	11	26	28	4	—	223	—	—	
3-c Tabernacle	—	—	200	200	350	—	200	80	200	128	132	35	34	8	8	19	19	3	—	155	—	3	
3-d Wesley Chapel	—	—	90	120	—	—	125	50	125	57	57	16	15	4	3	9	8	1	—	—	—	—	
4. Cain's Chapel	5300	5805	1561	9829	—	660	13300	900	1800	1759	1759	486	486	115	115	266	266	44	—	1492	—	38	
5. Camden																							
5-a Camden	—	1474	5527	5298	152	550	10300	2100	2950	1838	1838	508	508	120	120	278	278	46	—	2040	—	40	
5-b Canton Bend	—	3429	10	150	—	—	2100	300	300	171	171	47	47	11	11	26	26	4	—	333	—	4	
6. Centerville																							
6-a Centerville	—	637	970	4587	150	923	7500	1900	1500	1086	1086	300	300	71	71	164	164	27	27	1707	16	24	
6-b Sandy Chapel	—	—	226	150	—	—	660	—	—	118	121	33	31	8	7	18	18	3	—	—	—	3	
7. Clanton: First	5436	1560	10461	48546	—	504	18333	2000	4000	4973	4973	1375	1375	325	325	752	752	126	126	2300	75	108	1
8. Cox Chapel	NO REPORT FROM PASTOR									123	123	34	34	8	8	19	19	3	—	—	—	3	
9. Elmore																							
9-a Deatsville	—	500	73	354	—	310	2100	—	—	171	171	47	47	11	11	26	26	4	4	200	3	4	
9-b Elmore	—	4669	1860	2124	444	232	3960	600	1200	566	566	156	156	37	37	86	86	14	4	600	3	4	
10. Forest Home																							
10-a Forest Home	—	3000	400	700	—	—	2200	700	500	165	292	46	75	11	17	25	43	4	—	—	—	6	
10-b Gidden's Chapel	—	2500	50	150	—	—	280	155	45	172	123	47	27	11	9	26	13	4	—	—	—	—	
10-c Liberty	—	2000	300	375	—	—	600	436	200	147	202	41	56	10	14	22	29	4	—	—	—	—	
10-d Montery	—	—	40	75	—	—	500	220	180	62	—	17	—	4	—	9	—	2	—	352	—	—	
10-e Pine Flat	—	300	400	—	—	—	450	200	160	88	88	24	24	6	6	13	13	2	—	69	—	—	
11. Fort Deposit																							
11-a Fort Deposit	2218	958	4775	7474	250	593	9300	1500	1800	1621	1642	448	448	106	106	245	245	41	—	584	—	35	
11-b Oak Grove	—	—	—	92	—	—	600	—	240	108	108	30	30	7	7	16	16	3	—	132	—	—	
12. Greenville: First	—	4018	17043	24829	—	1212	15800	1800	2400	3742	3430	1035	949	245	225	566	519	94	86	2975	—	74	
13. Greenville: Government St.	—	—	1083	2208	300	148	3100	1900	1000	567	567	157	157	37	37	86	86	14	14	482	9	12	
14. Greenville: St. Paul																							
14-a Oak Grove	—	—	—	—	—	—	200	100	—	43	—	12	—	3	—	7	—	2	—	80	—	—	
14-b St. Paul	1000	—	325	275	—	—	3800	250	750	317	190	88	60	21	—	48	30	8	—	337	—	—	

Statistical Table No. 2 — Part 1 Continued Selma District

Church and Charge	LOCAL CHURCH EXPENDITURES						MINISTERIAL SUPPORT														CONNECT. FUNDS		
	Paid on Debt	Buildings and Improvements	Church School	Other Current Expenses	Benevolences Paid Directly	U.M.W.	Pastor Salary Paid	Utilities Paid	Expenses Paid	Pensions Apportioned	Pensions Paid	Dist. Supt. Apportioned	Dist. Supt. Paid	Episcopal Fund Apportioned	Episcopal Fund Paid	Equitable Salary Apportioned	Equitable Salary Paid	Temporary General Aid Apportioned	Temporary General Aid Paid	Pension Crusade	Interden. Cooperation Paid	General Adminis-tration Paid	Jurisdictional Administration Paid
15. Heiberger																							
15-a Bethlehem	—	—	633	535	—	—	1070	375	355	200	200	55	55	13	13	30	—	5	5	30	3	4	5
15-b Heiberger	—	922	950	2805	—	—	1140	380	400	405	345	112	89	26	21	61	51	10	—	—	—	8	—
15-c Mt. Nebo	—	—	48	250	—	—	1070	375	355	182	182	50	50	12	12	27	27	5	—	100	—	—	—
16. Jemison-Thorsby																							
16-a Jemison	—	—	250	200	—	100	2094	656	400	281	281	78	78	18	18	42	42	7	—	1000	—	6	—
16-b Thorsby	—	—	100	100	—	125	2094	656	400	258	300	71	77	17	18	39	44	7	8	352	—	7	7
17. Lime Springs	—	645	1230	862	—	—	5813	—	—	394	394	109	109	26	26	60	60	10	10	325	343	9	9
18. Lowndesboro																							
18-a Benton	—	713	378	564	—	—	984	170	290	223	223	62	62	15	15	34	34	6	6	256	—	5	5
18-b Burkville	—	3401	195	2752	—	—	664	100	180	273	273	76	76	18	18	41	41	7	7	268	—	6	6
18-c Hayneville	—	—	—	241	—	—	544	80	160	142	142	39	39	9	9	22	22	4	4	63	2	3	3
18-d Lowndesboro	—	—	280	1243	—	—	924	150	270	198	198	55	55	13	13	30	30	5	5	63	3	4	5
19. Marion Junction-Orrville																							
19-a Center Chapel	—	—	—	390	—	—	1820	234	468	199	246	55	55	13	13	30	30	5	—	263	—	—	—
19-b Marion Junction	—	—	621	1829	—	97	2701	333	666	388	388	107	107	25	25	59	59	10	—	345	—	—	9
19-c Orrville	—	221	419	2934	—	—	3319	333	666	466	466	129	129	30	30	70	70	12	—	709	—	—	—
20. Millbrook	6675	2622	10317	5269	395	437	11400	1200	3000	2473	2473	684	684	162	162	374	480	62	—	2200	—	54	57
21. Mt. Nebo Circuit																							
21-a Billingsly	—	—	—	150	—	—	260	260	140	49	49	14	14	3	3	7	7	1	—	150	—	—	—
21-b Mt. Nebo	—	9355	750	1464	—	—	1630	300	800	249	249	69	69	16	16	38	38	6	—	355	—	5	6
21-c Pleasant Grove	—	5	45	297	—	—	250	150	200	102	102	28	28	7	7	15	—	3	—	100	—	—	—
22. New Style-Locust Bluff																							
22-a Locust Bluff	—	—	73	324	100	40	1740	95	250	272	272	75	75	18	5	41	10	7	—	150	—	2	2
22-b New Style	—	—	65	124	25	—	948	—	98	106	106	29	29	7	—	16	—	3	—	—	—	—	—
23. Pine Apple																							
23-a Farmersville	NO REPORT FROM PASTOR									359	359	99	99	23	23	54	54	9	—	294	—	8	8
23-b Furman	—	824	120	583	—	—	1320	—	—	128	133	36	34	8	8	19	19	3	—	—	—	—	—
23-c Hopewell	—	40	—	113	—	—	450	—	—	66	67	18	17	4	4	10	10	2	—	—	—	—	—
23-d McWilliams	—	98	—	154	—	—	450	—	—	49	67	13	17	3	4	7	—	1	—	—	—	10	—
23-e Pine Apple	—	396	79	427	—	—	1690	420	714	307	296	85	77	20	18	46	43	8	—	350	—	—	—
24. Pine Level																							
24-a Booth	—	444	366	515	—	—	2140	460	700	272	272	75	75	18	18	41	41	7	—	367	—	6	6
24-b Pine Level	—	120	340	1269	—	—	5040	840	1640	644	644	178	178	42	42	97	97	16	—	—	—	—	—
25. Plantersville																							
25-a Maplesville	—	120	234	749	—	—	1600	260	410	252	252	70	70	16	16	38	38	6	—	225	—	—	—
25-b Plantersville	972	450	792	2237	—	—	4129	775	400	503	503	139	139	33	33	76	76	13	—	315	—	—	—
25-c Pleasant Valley	—	383	404	3400	—	—	2145	320	300	344	344	95	95	22	22	52	52	9	9	325	—	7	8
26. Prattville: First	25456	54000	25846	30935	2111	1313	19200	1800	3000	7665	7665	2119	2119	501	501	1159	1159	194	194	8568	115	166	178

Church and Charge	LOCAL CHURCH EXPENDITURES									MINISTERIAL SUPPORT												CONNECT. FUNDS		
	Paid on Debt	Buildings and Improvements	Church School	Other Current Expenses	Benevolences Paid Directly	U.M.W.	Pastor Salary Paid	Utilities Paid	Expenses Paid	Pensions Apportioned	Pensions Paid	Dist. Supt. Apportioned	Dist. Supt. Paid	Episcopal Fund Apportioned	Episcopal Fund Paid	Equitable Salary Apportioned	Equitable Salary Paid	Temporary General Aid Apportioned	Temporary General Aid Paid	Pension Crusade	Interden. Cooperation Paid	General Adminis-tration Paid	Jurisdictional Administration Paid
27. Prattville: Trinity																							
27-a Mt. Zion	—	1653	558	268	—	—	1200	300	300	164	164	45	45	11	11	25	25	4	4	205	2	4	4
27-b Trinity	14340	15235	6761	15540	—	891	13700	1700	2600	2349	2349	649	649	154	154	355	355	59	59	3150	35	51	55
28. Robinson Springs	—	572	807	4083	—	289	7900	1800	1500	984	984	272	273	64	64	149	150	25	—	500	—	—	—
29. Selma: Alabama Avenue	1740	495	1699	7573	—	848	7800	1453	1800	1403	1403	388	388	92	92	212	212	35	35	1555	—	30	33
30. Selma: Church Street	15800	24600	7000	72000	2000	3180	33800	2700	3000	6664	6664	1843	1843	436	436	1008	1008	168	168	7734	100	144	155
31. Selma: Memorial																							
31-a Memorial	88600	1500	10821	5992	—	—	11000	1900	2800	2526	2526	698	698	165	165	381	381	63	13	2987	7	11	12
31-b Summerfield	—	—	48	78	—	—	260	40	60	59	59	16	16	4	4	9	9	1	1	88	—	1	1
32. Selma: West Highlands																							
32-a Union	—	—	—	—	—	—	2800	600	1050	477	477	132	132	31	31	72	72	12	20	751	—	5	11
32-b West Highlands	—	—	—	—	—	—	3700	1000	2000	570	570	158	158	37	37	86	86	14	14	690	—	12	13
33. Verbena																							
33-a Mt. Pisgah	—	2269	989	2077	307	578	3500	340	600	615	615	170	170	40	40	93	93	16	—	1156	—	—	—
33-b Pleasant Hill	—	400	160	400	100	100	1000	120	200	202	202	56	56	13	26	30	30	5	—	273	—	—	—
33-c Shady Grove	—	—	160	187	—	—	400	39	75	66	100	18	28	4	7	10	15	2	—	—	—	—	—
33-d Verbena	1507	408	590	1085	100	325	3300	300	600	511	521	141	135	33	31	77	76	13	—	770	—	—	—
34. Walnut Creek																							
34-a Isabella	—	—	—	—	—	—	—	—	—	33	—	9	—	2	—	5	—	1	—	—	—	—	—
34-b Walnut Creek	—	—	800	800	—	—	7200	1800	—	996	996	275	275	65	65	151	151	25	30	420	—	12	12
TOTAL	169044	155241	124302	288345	8984	14705	295943	45279	58847	56555	56241	15630	15484	3695	3640	8548	8479	1427	853	55803	727	992	1022

Statistical Table No. 2 — Part 2 Selma District

Church and Charge	CONNECT. FUNDS						BENEVOLENCES														
	Conference Adm. Paid	District Adm. Paid	District Missions Paid	World Service and Conf. Ben. Apportioned	World Service and Conf. Ben. Paid	Ministerial Education Paid	Black College Fund Paid	Missional Priorities Paid	Mass Communications Paid	General Advance Specials	Youth Service Fund	Special Day Offerings	Claimants Homes	Conf. Advance Specials	Higher Education	Wesley Foundations	Health and Welfare	Blue Lake	Mortgage Amortization	All Other Benevolences	GRAND TOTAL PAID
1. Autaugaville																					
1-a Autaugaville	48	152	53	742	742	164	—	—	—	660	—	—	37	40	265	61	684	73	34	316	18715
1-b Ivy Creek	36	115	40	562	562	125	—	—	—	—	—	—	28	60	201	43	523	55	26	12	11305
2. Beatrice																					
2-a Beatrice	15	46	16	228	228	51	—	—	—	—	—	—	10	175	—	—	171	22	—	27	5493
2-b Peterman	—	—	—	616	—	—	—	—	—	—	—	—	—	25	—	—	80	—	—	—	10430
2-c Pine Orchard	—	13	—	62	62	—	—	—	—	—	—	—	—	—	—	—	—	6	—	—	1019
3. Brent																					
3-a McDaniel Memorial	39	124	43	610	—	135	—	—	—	—	—	—	—	—	—	—	256	60	—	—	18619
3-b Pondville	—	34	12	149	—	—	—	—	—	—	—	—	—	—	—	—	—	—	—	—	5247
3-c Tabernacle	10	19	7	110	—	—	—	—	—	—	—	5	—	—	—	—	27	—	—	—	1649
3-d Wesley Chapel	—	9	3	49	—	—	—	—	—	—	—	—	—	—	—	—	—	—	—	83	688
4. Cain's Chapel	97	307	107	1506	1506	334	—	—	—	159	—	5	74	434	539	117	1156	148	69	178	48582
5. Camden																					
5-a Camden	102	321	112	1575	1575	30	—	30	—	1669	—	38	78	625	—	—	1436	30	—	2311	41575
5-b Canton Bend	9	—	—	147	—	—	—	—	—	—	—	—	7	—	—	—	857	—	—	—	7758
6. Centerville																					
6-a Centerville	60	189	66	930	930	206	98	67	10	299	—	106	46	250	583	72	472	92	43	142	25318
6-b Sandy Chapel	—	—	—	101	—	—	—	—	—	—	—	—	—	—	—	—	—	—	—	—	1216
7. Clanton: First	276	882	309	4260	4260	944	448	308	45	1691	384	140	210	580	2023	330	2439	419	195	546	117419
8. Cox Chapel	7	—	—	105	105	23	—	8	1	—	—	—	5	—	—	—	1	10	5	2	357
9. Elmore																					
9-a Deatsville	9	30	10	146	146	32	11	11	2	84	—	25	7	100	52	15	62	14	7	17	4441
9-b Elmore	10	99	35	485	485	35	17	35	2	1142	—	114	8	195	57	37	140	16	7	18	19001
10. Forest Home																					
10-a Forest Home	21	37	10	141	137	56	—	—	—	—	—	—	11	150	50	—	163	—	—	6	8574
10-b Gidden's Chapel	—	—	—	147	—	—	—	—	—	—	—	—	—	—	—	—	—	—	—	—	3352
10-c Liberty	—	—	—	126	—	—	—	—	—	—	—	—	—	32	—	—	25	—	—	217	4486
10-d Montery	—	—	—	53	—	—	—	—	—	—	—	—	—	100	—	—	—	—	—	—	1467
10-e Pine Flat	5	15	2	75	75	—	—	—	—	—	—	—	—	—	—	—	—	—	—	—	1807
11. Fort Deposit																					
11-a Fort Deposit	90	283	99	1389	1389	308	9	—	15	249	—	89	68	340	300	98	716	137	63	75	36294
11-b Oak Grove	—	22	7	93	—	—	—	—	—	—	—	—	—	50	—	—	45	—	—	—	1349
12. Greenville: First	190	652	228	3205	—	652	—	—	—	923	28	213	—	1443	1051	227	1411	290	135	2006	84889
13. Greenville: Government Street	31	99	35	486	486	108	51	35	5	78	—	—	24	155	674	38	7	48	22	57	13069
14. Greenville: St. Paul																					
14-a Oak Grove	—	—	—	37	—	—	—	—	—	—	—	—	—	—	—	—	81	—	—	270	731
14-b St. Paul	—	—	—	271	50	—	—	—	—	—	—	—	—	—	—	—	—	—	—	—	7067

Church and Charge	CONNECT. FUNDS					BENEVOLENCES															
	Conference Adm. Paid	District Adm. Paid	District Missions Paid	World Service and Conf. Ben. Apportioned	World Service and Conf. Ben. Paid	Ministerial Education Paid	Black College Fund Paid	Missional Priorities Paid	Mass Communications Paid	General Advance Specials	Youth Service Fund	Special Day Offerings	Claimants Homes	Conf. Advance Specials	Higher Education	Wesley Foundations	Health and Welfare	Blue Lake	Mortgage Amortization	All Other Benevolences	GRAND TOTAL PAID
15. Heiberger																					
15-a Bethlehem	11	35	12	171	—	38	—	—	—	—	—	—	8	—	—	—	50	17	—	—	3454
15-b Heiberger	8	25	14	347	10	—	—	—	—	—	—	—	8	—	20	—	105	13	10	6	7330
15-c Mt. Nebo	10	33	11	156	156	—	—	—	—	—	—	—	8	—	—	—	218	—	—	—	2905
16. Jemison-Thorsby																					
16-a Jemison	16	40	10	241	100	25	—	10	—	—	—	12	12	5	—	10	137	—	6	5	5513
16-b Thorsby	22	45	16	221	125	—	—	—	3	—	—	—	11	—	—	—	85	—	—	6	4601
17. Lime Springs	22	69	24	337	—	75	36	24	4	—	—	—	17	125	121	26	5	33	15	40	10471
18. Lowndesboro																					
18-a Benton	12	38	14	191	191	42	20	—	2	74	—	19	9	141	71	15	3	—	9	23	4388
18-b Burkville	15	48	17	234	234	52	25	17	2	—	—	—	12	64	84	18	68	23	11	28	8705
18-c Hayneville	8	25	9	122	122	27	13	9	1	58	—	—	6	20	44	9	141	12	6	15	1837
18-d Lowndesboro	11	33	12	169	169	38	18	12	2	137	—	—	8	205	61	13	187	17	8	20	4194
19. Marion Junction-Orrville																					
19-a Center Chapel	—	35	12	170	—	—	—	—	—	—	—	10	—	100	—	—	—	—	—	—	3676
19-b Marion Junction	22	68	24	333	—	—	—	—	—	563	—	38	—	150	—	—	153	16	15	—	8229
19-c Orrville	26	81	28	399	399	—	—	—	—	92	—	205	20	455	—	—	115	—	—	—	10717
20. Millbrook	137	430	151	2118	2118	470	—	153	—	1173	—	221	104	402	—	164	791	209	97	—	54045
21. Mt. Nebo Circuit																					
21-a Billingsly	3	—	—	42	42	—	—	3	—	—	—	3	2	—	—	—	100	—	—	—	1186
21-b Mt. Nebo	14	—	—	214	—	—	—	—	—	—	—	—	11	100	—	17	178	21	10	—	15388
21-c Pleasant Grove	—	44	15	87	87	—	—	—	—	—	—	—	—	—	—	—	—	—	—	—	1330
22. New Style-Locust Bluff																					
22-a Locust Bluff	5	—	—	233	233	12	12	5	—	10	—	10	5	—	—	2	—	10	—	—	3442
22-b New Style	2	10	—	91	91	—	—	—	—	—	—	—	—	—	27	3	—	—	—	3	1531
23. Pine Apple																					
23-a Farmersville	20	63	22	308	308	68	—	—	—	—	—	—	15	—	110	24	4	30	14	6	1529
23-b Furman	10	27	8	110	108	—	—	—	—	25	—	—	—	—	—	—	—	—	—	—	3219
23-c Hopewell	—	12	4	57	—	—	—	—	—	25	—	—	—	—	—	—	65	—	—	—	807
23-d McWilliams	—	—	—	42	—	—	—	—	—	25	—	—	—	—	—	—	47	—	—	57	929
23-e Pine Apple	—	—	—	263	—	—	—	—	—	50	—	—	—	96	—	—	50	—	—	—	4706
24. Pine Level																					
24-a Booth	15	47	17	233	233	21	—	—	—	53	—	7	11	50	—	5	647	20	10	—	6546
24-b Pine Level	—	113	40	551	250	—	—	—	—	89	—	18	—	67	—	—	115	—	—	—	10902
25. Plantersville																					
25-a Maplesville	—	44	15	216	216	—	—	—	—	—	—	—	—	—	—	—	—	—	—	—	4249
25-b Plantersville	—	87	31	431	431	—	—	—	—	38	—	—	—	—	—	—	125	—	—	—	11533
25-c Pleasant Valley	19	60	21	295	295	65	—	21	3	70	—	—	25	500	—	23	174	29	13	35	9167
26. Prattville: First	425	1334	467	6566	6566	1455	691	475	69	1937	—	215	323	2000	2383	508	3578	646	300	2553	210251

Statistical Table No. 2 — Part 2 Continued Selma District

Church and Charge	CONNECT. FUNDS					BENEVOLENCES															
	Conference Adm. Paid	District Adm. Paid	District Missions Paid	World Service and Conf. Ben. Apportioned	World Service and Conf. Ben. Paid	Ministerial Education Paid	Black College Fund Paid	Missional Priorities Paid	Mass Communications Paid	General Advance Specials	Youth Service Fund	Special Day Offerings	Claimants Homes	Conf. Advance Specials	Higher Education	Wesley Foundations	Health and Welfare	Blue Lake	Mortgage Amortization	All Other Benevolences	GRAND TOTAL PAID
27. Prattville: Trinity																					
27-a Mt. Zion	9	29	10	141	141	31	15	10	1	—	—	—	7	—	50	11	52	14	6	17	5146
27-b Trinity	130	—	—	2012	2012	446	212	146	21	1524	—	129	99	1043	719	156	1497	198	92	404	86452
28. Robinson Springs	9	—	—	843	641	—	—	—	—	146	55	8	—	115	—	—	628	—	—	—	20524
29. Selma: Alabama Avenue	78	244	85	1202	1202	50	—	87	13	995	—	126	—	199	50	69	489	50	—	72	30965
30. Selma: Church Street	369	1124	375	5709	5709	1265	601	413	60	712	—	310	281	2149	3541	442	3751	562	261	654	204911
31. Selma: Memorial																					
31-a Memorial	29	—	—	2164	2164	96	45	31	4	50	—	81	21	167	155	33	22	43	20	6314	138688
31-b Summerfield	3	11	4	51	51	11	5	4	1	—	—	—	3	—	104	4	1	5	2	6	880
32. Selma: West Highlands																					
32-a Union	19	84	29	409	409	50	—	15	4	75	—	—	20	97	80	25	6	—	19	—	6881
32-b West Highlands	32	73	23	489	442	75	—	34	5	30	5	2	24	73	45	38	92	45	22	33	9373
33. Verbena																					
33-a Mt. Pisgah	34	—	—	527	527	—	—	—	—	—	—	7	26	—	—	41	7	52	—	680	14108
33-b Pleasant Hill	19	—	7	173	—	38	—	—	—	50	—	—	—	—	—	—	34	—	—	217	3432
33-c Shady Grove	—	16	5	56	—	—	—	—	—	—	—	—	—	—	—	—	50	—	—	—	1082
33-d Verbena	—	90	32	438	—	—	—	—	—	—	—	—	—	—	—	—	100	—	—	—	9970
34. Walnut Creek																					
34-a Isabella	—	—	—	28	—	—	—	—	—	—	—	—	—	—	—	—	—	—	—	—	—
34-b Walnut Creek	39	173	61	853	760	101	—	71	—	800	—	10	20	240	—	30	3019	42	26	77	18030
TOTAL	2658	8138	2819	48449	39280	7754	2327	2034	275	15755	472	2166	1729	13317	13460	2724	27641	3527	1578	17554	1469139

Statistical Table No. 1 — Part 1 Troy District

Statistical Table No. 1 — Part 1 Troy District

Church and Charge	Name of Pastor	Total Members Last Year	Confession of Faith	From Other U.M.C.	From Other Denominations	Removed by C.C. Action	To Other U.M.C.	To Other Denominations	Removed by Death	Total Members This Year	Average Atten. Sun. Service	Persons Baptized	Preparatory Members	Number on Constituency	Total Enrolled in Confirmation
		CHURCH MEMBERSHIP													
1. Alston-Clopton	J. Richard Holmes														
1-a Adams Chapel		36	—	—	—	—	—	—	2	34	19	—	—	—	—
1-b Clopton		45	—	3	—	—	1	—	—	47	27	—	—	—	—
1-c Edwin		70	—	—	—	—	—	—	—	70	36	—	—	—	—
1-d Pond Bethel		34	—	—	—	—	—	—	—	34	13	—	—	—	—
1-e Texasville		34	—	—	—	—	—	—	1	33	15	—	—	—	—
2. Banks	Donald A. Spivey														
2-a Banks		45	—	—	—	—	3	—	—	42	21	1	1	—	—
2-b Murphy's Chapel		73	1	—	—	—	1	—	1	72	35	2	2	—	—
2-c Pleasant Hill		40	3	—	—	—	—	—	3	40	33	4	1	—	—
3. Brantley	Marquis M. Wingard														
3-a Brantley		109	1	—	1	—	4	2	1	104	45	1	1	15	—
3-b Brunson's Chapel		74	—	—	2	—	—	—	—	76	30	—	—	14	—
4. Brundidge	E. Zedoc Baxter														
4-a Brundidge		287	7	2	5	—	2	2	4	293	100	7	12	—	—
4-b Chestnut Grove		50	—	—	—	—	—	—	1	49	20	—	—	—	—
5. Campground-Petrey	Reba D. Wiley														
5-a Campground		160	3	1	1	27	4	2	1	131	60	4	5	—	—
5-b Petrey		60	—	—	—	—	—	—	—	60	30	—	1	—	—
6. Clayton	Joseph H. Reams														
6-a Clayton		220	9	3	4	—	2	—	3	231	86	4	17	—	13
6-b Street Memorial		27	—	3	—	—	1	—	—	29	16	—	3	—	4
7. Crawford	Caswell Garrett														
7-a Antioch		6	—	—	—	—	—	—	—	6	8	—	—	4	—
7-b Crawford		149	—	—	—	—	—	2	—	147	50	—	11	—	—
7-c Golden Acres		87	—	—	—	—	—	2	1	84	18	—	—	—	—
8. Eufaula: Epworth	Donal Walsingham														
8-a Epworth		116	—	2	5	—	3	2	—	118	—	—	—	—	—
8-b Jernigan		11	—	—	—	—	—	—	—	11	6	—	—	—	—
9. Eufaula: First	Edwin R. Sells	626	13	12	3	—	8	3	8	635	245	10	38	39	13
10. Eufaula: Washington Street	George M. Sedberry	187	12	5	—	4	5	2	3	190	74	17	19	35	10
11. Glenwood	William A. Parsons														
11-a Glenwood		119	1	3	2	—	2	—	1	122	68	3	9	18	—
11-b Springhill		39	1	1	1	—	—	—	—	42	34	1	1	—	—
12. Goshen	H. Lavon Davis														
12-a Goshen		94	1	—	4	—	—	—	1	98	45	1	—	—	—
12-b Henderson		23	—	—	—	—	—	—	—	23	35	—	—	—	—
12-c Little Oak		43	—	—	—	—	—	—	1	42	20	—	—	—	—

Statistical Table No. 1 — Part 1 Continued Troy District

CHURCH MEMBERSHIP

Church and Charge	Name of Pastor	Total Members Last Year	Confession of Faith	From Other U.M.C.	From Other Denominations	Removed by C.C. Action	To Other U.M.C.	To Other Denominations	Removed by Death	Total Members This Year	Average Atten. Sun. Service	Persons Baptized	Preparatory Members	Number on Constituency	Total Enrolled in Confirmation
13. Hopewell	Larry F. Pullum														
13-a Hopewell		97	1	—	3	—	10	8	22	61	44	2	6	22	1
13-b Mt. Hilliard		57	3	—	—	—	—	—	13	47	18	4	3	21	3
14. Hurtsboro	Leonard H. Shults	233	4	—	—	—	2	—	4	231	86	6	20	30	5
15. LaPine	Steven A. Wiley														
15-a Bradleyton		33	—	—	—	—	—	—	1	32	20	—	—	—	—
15-b LaPine		85	—	—	—	—	2	—	—	83	35	—	3	—	—
16. Louisville-Clio	Hurley D. Guy														
16-a Clio		50	—	—	—	—	—	—	4	46	19	—	—	—	—
16-b Louisville		152	1	—	—	—	—	—	3	150	80	1	—	—	—
17. Luverne	Rual W. Morris														
17-a Luverne		373	3	1	3	—	4	—	2	374	138	7	32	—	3
17-b Mt. Ida		58	—	1	—	—	—	—	—	59	15	—	—	—	—
18. Midway	Hubert E. McCrary														
18-a Batesville		21	—	—	4	—	1	—	—	24	—	—	—	—	—
18-b Comer		14	—	2	—	—	—	—	—	16	—	—	—	—	—
18-c Midway		84	—	—	—	—	—	—	4	80	—	—	—	—	—
18-d Springhill		37	—	1	—	—	—	—	1	37	—	—	—	—	—
19. Mount Carmel	Glenn S. Sirmon														
19-a Lamar Memorial		23	—	—	—	—	—	—	2	21	30	—	—	—	—
19-b Mount Carmel		120	1	1	—	—	—	—	1	121	40	1	3	15	—
20. Phenix City: Epworth	Marvin C. Ennis	216	6	3	1	—	2	4	1	219	98	12	46	—	6
21. Phenix City: First	Autis E. Price	251	2	1	2	—	6	5	1	244	95	—	36	—	—
22. Phenix City: Hillside	Elvin T. Edgar	139	18	5	2	10	4	6	1	143	101	13	29	24	9
23. Phenix City: Summerville	Bobby S. Holladay	239	5	10	3	—	3	6	—	248	95	5	34	21	4
24. Phenix City: Trinity	John T. Parker	473	4	8	8	—	13	6	4	470	199	10	59	30	3
25. Pike Circuit	Marvin K. Vickers, Sr.														
25-a Carr's Chapel		11	—	—	—	—	1	—	—	10	10	—	—	—	—
25-b Center Ridge		54	1	2	—	—	3	—	1	53	34	—	—	—	—
25-c Union Hill		63	—	—	—	—	—	—	1	62	—	—	—	—	—
26. Pittsview	William R. Mixon, Jr.														
26-a Hatchechubbee		38	—	—	—	—	—	—	2	36	20	—	7	—	—
26-b Pittsview		58	—	2	—	—	—	—	—	60	45	—	2	—	—
26-c Uchee		4	—	—	—	—	—	—	—	4	9	—	—	—	—
27. Ramer-Pine Level	R. Dick Johns														
27-a Orion		39	—	—	—	—	—	—	—	39	6	—	—	—	—
27-b Pine Level		126	—	1	4	4	—	—	1	126	75	—	30	6	—
27-c Ramer		119	—	6	1	—	—	—	—	126	60	—	30	6	—
28. Rocky Mount	Howard L. Bozeman, Jr.	105	—	—	—	—	1	—	1	103	39	—	5	—	—

Statistical Table No. 1 — Part 1 Continued Troy District

Church and Charge	Name of Pastor	Total Members Last Year	Confession of Faith	From Other U.M.C.	From Other Denominations	Removed by C.C. Action	To Other U.M.C.	To Other Denominations	Removed by Death	Total Members This Year	Average Atten. Sun. Service	Persons Baptized	Preparatory Members	Number on Constituency	Total Enrolled in Confirmation
		CHURCH MEMBERSHIP													
29. Rutledge	J. Herbert Whatley														
29-a Live Oak		13	—	—	—	—	—	—	—	13	25	—	—	—	—
29-b Mt. Zion		9	1	—	1	—	—	—	—	11	12	—	—	—	—
29-c Rutledge		44	—	1	—	—	2	—	—	43	40	1	6	19	—
29-d Vernledge		21	—	—	—	—	—	—	1	20	15	—	—	—	—
30. Sandy Ridge	George S. Scarborough														
30-a Bethel		137	—	—	—	—	—	1	2	134	60	—	—	—	—
30-b Sandy Ridge		53	—	—	4	—	—	—	2	55	20	—	—	—	—
30-c Spring Hill		41	—	—	2	—	1	—	—	42	40	—	—	—	—
31. Seale	William E. Grant														
31-a Alexandria		46	—	1	—	—	—	—	1	46	24	—	5	7	—
31-b Seale		71	1	1	—	—	—	—	—	73	30	1	5	16	—
32. Shady Grove	Wayne A. Rodale														
32-a Hills Chapel		26	—	—	—	—	—	—	—	26	—	—	—	—	—
32-b Oak Grove		66	—	—	—	—	—	—	—	66	—	—	—	—	—
32-c Shady Grove		36	—	—	2	—	—	—	—	38	30	—	—	14	—
33. Smiths: Mt. Zion	Donald R. Brill	304	8	7	1	—	6	3	3	308	107	6	21	—	12
34. Troy: First	Ralph R. Hendricks	598	5	20	5	—	12	2	6	608	218	9	24	—	4
35. Troy: Park Street	James A. Belcher	197	7	13	2	—	5	5	—	209	98	8	28	—	4
36. Union Springs: First	Asbury F. Wolfe, Jr.														
36-a First		99	3	4	—	—	2	1	2	101	41	2	9	—	2
36-b Fitzpatrick		32	—	—	—	—	—	—	—	32	—	—	—	—	—
36-c Fort Davis		54	—	—	—	—	—	—	1	53	24	—	—	—	—
37. Union Springs: St. Paul	Jasper Thornton														
37-a Brown Grove		21	—	—	—	—	—	—	1	20	20	—	—	—	
37-b St. Paul		84	1	—	—	—	—	—	1	84	—	—	10	—	—
38. White Oak	Daniel W. Morris														
38-a Liberty		45	—	—	—	—	—	—	1	44	25	—	—	—	—
38-b White Oak		65	6	1	2	—	—	—	1	73	30	1	—	—	—
39. Williams-Tennille	Russell Teal														
39-a Friendship		6	—	—	—	—	—	—	—	6	2	—	—	—	—
39-b Tennille		11	—	—	—	—	—	—	—	11	—	—	—	—	—
39-c Williams Chapel		60	1	1	1	—	—	—	—	63	—	2	4	—	—
District Property		—	—	—	—	—	—	—	—	—	—	—	—	—	—
Conference Property		—	—	—	—	—	—	—	—	—	—	—	—	—	—
TOTAL		8375	134	128	79	45	116	64	124	8367	3461	146	578	356	96

Statistical Table No. 1 — Part 2 Troy District

Church and Charge	CHURCH SCHOOL									U.M.M.		U.M.W.		PROPERTY AND OTHER ASSETS				
	Number of Leaders	Children	Youth	Adults	Church School Membership	Average Attendance	Ongoing Classes	Short-term classes	Members Joining Confession of Faith	Membership	Amount Paid	Membership	Amount Paid	Value of Church	Value of Parsonage	Value of Other Assets	Indebtedness Property	Indebtedness Current Expenses
1. Alston-Clopton																		
1-a Adams Chapel	4	3	4	11	22	15	—	—	—	—	—	—	—	12000	—	—	—	—
1-b Clopton	4	4	9	16	33	22	—	—	—	—	—	18	70	16000	12000	—	—	—
1-c Edwin	5	7	13	23	48	33	—	—	—	15	—	—	—	40000	—	900	6800	—
1-d Pond Bethel	—	—	—	—	—	—	—	—	—	—	—	—	—	12000	—	—	—	—
1-e Texasville	—	—	—	—	—	—	—	—	—	—	—	—	—	73500	—	8082	—	—
2. Banks																		
2-a Banks	6	—	—	20	26	20	—	—	—	—	—	7	500	36000	16000	—	—	—
2-b Murphy's Chapel	6	4	—	25	35	30	—	—	—	—	—	12	200	50600	—	—	—	—
2-c Pleasant Hill	6	—	5	20	31	30	—	—	3	—	—	6	500	14000	—	—	—	—
3. Brantley																		
3-a Brantley	8	3	16	18	45	25	16	10	1	—	—	15	150	70000	22500	—	—	—
3-b Brunson's Chapel	7	11	6	17	41	25	15	—	—	—	—	—	—	18500	—	—	—	—
4. Brundidge																		
4-a Brundidge	16	28	24	91	159	90	25	63	4	—	—	30	495	340000	43000	10000	41238	—
4-b Chestnut Grove	6	10	6	20	42	25	—	—	—	—	—	—	—	30000	—	—	—	—
5. Campground-Petrey																		
5-a Campground	8	6	23	39	76	47	—	7	3	—	—	—	—	62500	—	—	—	—
5-b Petrey	2	—	—	24	26	16	—	—	—	—	—	—	—	15000	15000	—	—	—
6. Clayton																		
6-a Clayton	11	24	20	30	85	60	24	12	9	15	100	17	76	192000	47125	2676	—	—
6-b Street Memorial	—	—	—	—	—	—	—	—	—	—	—	—	—	11600	—	200	—	—
7. Crawford																		
7-a Antioch	—	—	—	—	—	—	—	—	—	—	—	—	—	20000	—	—	—	—
7-b Crawford	7	13	16	16	52	27	—	—	—	—	—	10	305	41000	24000	13000	—	—
7-c Golden Acres	3	—	—	14	17	9	—	—	—	—	—	—	—	25000	—	5900	—	—
8. Eufaula: Epworth																		
8-a Epworth	9	14	6	20	49	42	—	—	—	—	—	—	—	150000	7500	—	28116	—
8-b Jernigan	4	2	—	4	10	2	—	—	—	—	—	—	—	16000	—	—	—	—
9. Eufaula: First	34	89	48	154	325	175	135	107	13	—	—	73	415	793200	75000	125000	3530	—
10. Eufaula: Washington Street	10	27	19	55	111	54	19	10	12	10	50	—	—	210000	47630	—	—	—
11. Glenwood																		
11-a Glenwood	10	10	10	35	65	42	20	—	—	—	—	18	50	120000	37000	500	—	—
11-b Springhill	5	2	5	14	26	21	10	—	—	—	—	7	—	13000	10000	—	—	—
12. Goshen																		
12-a Goshen	9	23	8	19	59	42	16	—	1	25	250	10	100	46000	15000	4000	—	—
12-b Henderson	3	5	3	12	23	18	—	—	—	—	—	—	—	20000	—	—	—	—
12-c Little Oak	3	6	—	15	24	15	—	—	—	—	—	—	—	25000	—	—	—	—

Statistical Table No. 1 — Part 2 Continued Troy District

Church and Charge	CHURCH SCHOOL									U.M.M.		U.M.W.		PROPERTY AND OTHER ASSETS				
	Number of Leaders	Children	Youth	Adults	Church School Membership	Average Attendance	Ongoing Classes	Short-term classes	Members Joining Confession of Faith	Membership	Amount Paid	Membership	Amount Paid	Value of Church	Value of Parsonage	Value of Other Assets	Indebtedness Property	Indebtedness Current Expenses
13. Hopewell																		
13-a Hopewell	7	18	9	25	59	27	21	28	1	—	—	12	250	108200	44000	—	19950	324
13-b Mt. Hilliard	—	—	—	—	—	—	—	3	3	—	—	—	—	10000	—	—	—	—
14. Hurtsboro	12	19	17	61	109	53	61	94	4	—	—	26	—	190000	36000	24127	—	—
15. LaPine																		
15-a Bradleyton	—	—	—	—	—	—	—	—	—	—	—	—	—	—	—	—	—	—
15-b LaPine	10	10	8	20	48	40	—	—	—	—	—	—	—	50000	35000	—	—	—
16. Louisville-Clio																		
16-a Clio	2	—	—	16	18	14	—	—	—	—	—	—	—	37000	—	—	—	—
16-b Louisville	8	8	10	35	61	46	—	—	1	—	—	—	—	65000	46000	—	—	—
17. Luverne																		
17-a Luverne	18	40	18	93	169	98	14	39	1	—	—	33	697	400864	26000	—	13612	—
17-b Mt. Ida	2	1	12	—	15	8	—	—	—	—	—	—	—	20000	—	—	—	—
18. Midway																		
18-a Batesville	1	1	1	9	12	8	—	—	—	—	—	—	—	14000	—	1000	—	—
18-b Comer	3	2	—	9	14	8	—	—	—	—	—	—	—	22000	—	—	—	—
18-c Midway	3	6	—	3	12	—	—	—	—	—	—	—	—	150000	33000	—	—	—
18-d Springhill	—	—	—	—	—	—	—	—	—	—	—	—	—	20000	—	—	—	—
19. Mount Carmel																		
19-a Lamar Memorial	3	2	—	12	17	12	—	—	—	—	—	—	—	15500	—	—	—	—
19-b Mount Carmel	6	10	—	24	40	25	15	—	1	—	—	16	650	84500	38000	2800	962	—
20. Phenix City: Epworth	16	35	21	39	111	70	—	—	—	10	30	15	1000	216000	49000	—	13400	—
21. Phenix City: First	12	20	10	71	113	75	—	25	—	16	125	26	54	302500	31000	22000	32270	2000
22. Phenix City: Hillside	27	21	17	45	110	69	27	161	4	—	—	13	5878	165000	43000	11242	—	—
23. Phenix City: Summerville	23	25	12	41	101	61	—	—	3	15	125	46	970	310000	75000	11662	—	—
24. Phenix City: Trinity	31	71	31	90	223	147	25	20	4	—	—	53	235	562000	56000	12693	81207	—
25. Pike Circuit																		
25-a Carr's Chapel	—	—	—	—	—	—	—	—	—	—	—	—	—	28000	—	—	—	—
25-b Center Ridge	7	3	5	23	38	30	—	—	—	—	—	13	73	54500	18500	—	—	—
25-c Union Hill	8	8	4	12	32	36	—	—	—	—	—	11	62	60100	—	—	—	1600
26. Pittsview																		
26-a Hatchechubbee	5	7	2	13	27	20	—	—	—	—	—	—	—	90000	25000	—	—	—
26-b Pittsview	3	2	3	5	13	15	—	—	—	—	—	—	—	25000	—	—	—	—
26-c Uchee	—	—	—	—	—	—	—	—	—	—	—	—	—	3000	—	—	—	—
27. Ramer-Pine Level																		
27-a Orion	—	—	—	—	—	—	—	—	—	—	—	—	—	4500	—	—	—	—
27-b Pine Level	20	24	35	48	127	80	—	—	—	—	—	24	350	120500	—	—	—	—
27-c Ramer	15	30	10	40	95	42	—	—	—	—	—	26	350	86100	8000	—	2000	—
28. Rocky Mount	10	12	10	27	59	23	15	—	—	—	—	—	—	64500	39000	—	—	—

Statistical Table No. 1 — Part 2 Continued Troy District

Church and Charge	CHURCH SCHOOL									U.M.M.		U.M.W.		PROPERTY AND OTHER ASSETS				
	Number of Leaders	Children	Youth	Adults	Church School Membership	Average Attendance	Ongoing Classes	Short-term classes	Members Joining Confession of Faith	Membership	Amount Paid	Membership	Amount Paid	Value of Church	Value of Parsonage	Value of Other Assets	Indebtedness Property	Indebtedness Current Expenses
29. Rutledge																		
29-a Live Oak	2	—	—	11	13	10	—	—	—	—	—	—	—	11000	—	—	—	—
29-b Mt. Zion	—	—	—	—	—	—	—	—	—	—	—	—	—	13000	—	—	—	—
29-c Rutledge	5	9	7	20	41	25	10	—	—	—	—	—	—	33000	29000	—	—	—
29-d Vernledge	—	—	—	—	—	—	—	—	—	—	—	—	—	18000	—	—	—	—
30. Sandy Ridge																		
30-a Bethel	10	22	8	20	60	33	15	—	—	—	—	18	260	97000	12000	—	—	—
30-b Sandy Ridge	5	2	—	21	28	20	—	—	—	—	—	10	100	55700	12000	—	—	—
30-c Spring Hill	4	—	4	21	29	20	—	—	—	—	—	9	49	10000	12000	—	—	—
31. Seale																		
31-a Alexandria	4	6	10	23	43	30	—	—	—	—	—	—	—	33000	—	6000	—	—
31-b Seale	9	7	7	12	35	25	—	—	1	—	—	—	—	42355	25000	—	—	—
32. Shady Grove																		
32-a Hills Chapel	—	—	—	—	—	—	—	—	—	—	—	—	—	15000	—	—	—	—
32-b Oak Grove	—	4	10	—	14	—	—	—	—	—	—	—	—	20000	—	—	—	—
32-c Shady Grove	2	10	—	—	12	10	—	—	—	—	—	—	—	25000	20000	—	—	—
33. Smiths: Mt. Zion	13	14	18	37	82	57	29	70	8	15	50	32	258	256400	42500	12670	—	—
34. Troy: First	24	64	31	143	262	141	35	27	4	—	—	97	545	537000	56000	9268	—	—
35. Troy: Park Street	16	33	19	46	114	60	10	50	4	—	—	34	375	250000	50000	—	54675	—
36. Union Springs: First																		
36-a First	7	10	1	19	37	19	—	16	—	—	—	12	61	19900	25000	—	—	—
36-b Fitzpatrick	3	3	—	7	13	9	—	—	—	—	—	—	—	4000	—	—	—	—
36-c Fort Davis	7	2	6	17	32	24	—	—	—	—	—	—	—	16000	14000	—	—	—
37. Union Springs: St. Paul																		
37-a Brown Grove	—	—	—	—	—	—	—	—	—	—	—	—	—	3000	—	—	—	—
37-b St. Paul	5	12	6	10	33	24	—	—	—	—	—	7	—	30000	—	—	—	—
38. White Oak																		
38-a Liberty	3	4	8	8	23	15	4	—	—	—	—	—	—	1800	5000	—	—	—
38-b White Oak	5	1	1	15	22	10	—	—	—	—	—	—	—	55000	6000	—	—	—
39. Williams-Tennille																		
39-a Friendship	—	—	—	—	—	—	—	—	—	—	—	—	—	13500	—	—	—	—
39-b Tennille	—	—	—	—	—	—	—	—	—	—	—	—	—	15375	—	—	—	—
39-c Williams Chapel	6	7	7	19	39	30	—	—	—	—	—	—	—	102000	—	—	—	—
District Property	—	—	—	—	—	—	—	—	—	—	—	—	—	—	75000	—	—	—
Conference Property	—	—	—	—	—	—	—	—	—	—	—	—	—	—	—	—	—	—
				1883	2085	2454	561	742	85	121	730	756	15378	7418694	1328725	283720	297870	3924

JOURNAL of the ALABAMA-WEST FLORIDA CONFERENCE
Statistical Table No. 1 — Part 2 Continued Troy District

Statistical Table No. 2 — Part 1 Troy District

Church and Charge	LOCAL CHURCH EXPENDITURES									MINISTERIAL SUPPORT											CONNECT. FUNDS		
	Paid on Debt	Buildings and Improvements	Church School	Other Current Expenses	Benevolences Paid Directly	U.M.W.	Pastor Salary Paid	Utilities Paid	Expenses Paid	Pensions Apportioned	Pensions Paid	Dist. Supt. Apportioned	Dist. Supt. Paid	Episcopal Fund Apportioned	Episcopal Fund Paid	Equitable Salary Apportioned	Equitable Salary Paid	Temporary General Aid Apportioned	Temporary General Aid Paid	Pension Crusade	Interden. Cooperation Paid	General Adminis-tration Paid	Jurisdictional
1. Alston-Clopton																							
1-a Adams Chapel	—	50	76	356	—	—	750	240	210	133	133	37	37	9	9	20	20	2	—	—	—	—	—
1-b Clopton	—	1000	487	916	—	72	1200	700	800	221	221	61	61	14	14	33	33	6	—	214	—	—	—
1-c Edwin	—	950	661	476	—	—	1100	500	800	251	225	69	40	16	10	38	30	6	6	—	—	—	—
1-d Pond Bethel	—	50	200	225	—	—	800	300	400	129	129	36	36	8	8	19	19	3	—	160	—	—	—
1-e Texasville	1628	50	245	1053	—	—	800	300	700	171	171	47	47	11	11	26	26	4	—	—	—	—	—
2. Banks																							
2-a Banks	—	1700	44	100	68	82	2100	—	—	239	125	66	56	16	13	36	29	6	6	200	4	5	6
2-b Murphy's Chapel	—	2500	60	200	—	25	2100	—	—	296	100	82	64	19	15	45	—	7	—	300	—	—	—
2-c Pleasant Hill	—	6000	123	200	250	25	1020	—	—	166	166	46	46	11	11	25	25	4	3	180	2	4	4
3. Brantley																							
3-a Brantley	1583	189	1673	2272	—	77	8100	900	1500	934	934	258	258	61	61	141	141	24	24	314	14	20	22
3-b Brunson's Chapel	720	548	636	—	—	—	1500	100	500	303	303	20	84	46	20	8	46	—	—	10	—	—	—
4. Brundidge																							
4-a Brundidge	9900	1409	2942	14031	—	385	9150	1800	2700	2104	2104	582	582	138	138	318	318	53	53	1386	—	46	49
4-b Chestnut Grove	—	1000	713	1072	—	—	1038	516	546	280	280	77	77	18	18	42	42	7	—	304	—	—	—
5. Campground-Petrey																							
5-a Campground	—	—	115	2254	—	—	2500	—	2500	475	475	131	131	31	31	72	122	12	12	—	—	10	11
5-b Petrey	—	—	63	854	—	—	2050	—	2050	244	244	67	67	16	16	37	37	6	6	200	4	5	6
6. Clayton																							
6-a Clayton	—	5770	1646	6606	—	415	10008	2841	808	1514	1514	419	419	99	99	229	229	38	—	1353	—	33	35
6-b Street Memorial	—	—	120	234	—	—	252	100	200	111	111	31	31	7	7	17	17	3	2	—	—	2	3
7. Crawford																							
7-a Antioch	—	—	—	—	—	—	300	—	—	34	34	9	9	2	2	5	5	1	1	70	1	1	1
7-b Crawford	—	—	—	—	—	—	5167	—	—	683	683	189	189	45	45	103	103	17	—	1912	—	—	—
7-c Golden Acres	—	—	147	430	—	—	2400	—	—	385	385	106	106	25	25	58	58	10	10	—	6	8	9
8. Eufaula: Epworth																							
8-a Epworth	6300	2657	720	3926	256	—	3875	825	700	546	546	151	151	36	36	83	83	14	—	501	—	—	—
8-b Jernigan	—	352	65	583	—	—	900	440	600	182	182	50	50	12	12	28	28	5	—	85	—	—	—
9. Eufaula: First	6069	18380	20500	23766	240	2569	15500	3700	3300	4526	4526	1251	1251	296	296	684	684	114	—	3393	—	98	105
10. Eufaula: Washington St.	3501	3051	3903	5733	—	—	8555	1500	2500	1312	1312	363	363	86	86	198	198	33	33	1134	—	28	31
11. Glenwood																							
11-a Glenwood	—	16574	2436	4464	250	—	8300	900	1800	1110	1110	307	307	73	73	168	168	28	1	1880	—	24	13
11-b Springhill	—	—	104	330	—	—	2048	—	—	190	190	53	53	12	12	29	29	5	5	244	—	4	4
12. Goshen																							
12-a Goshen	—	4050	300	200	150	—	1500	900	300	369	369	102	102	24	24	56	56	9	9	400	6	8	9
12-b Henderson	—	—	100	150	50	—	600	150	150	112	112	31	31	7	7	17	17	3	—	—	—	—	—
12-c Little Oak	—	—	125	175	50	—	750	300	150	164	164	45	45	11	11	25	25	4	—	192	—	—	—

Statistical Table No. 2 — Part 1 Continued Troy District

Church and Charge	LOCAL CHURCH EXPENDITURES						MINISTERIAL SUPPORT														CONNEC FUNDS	
	Paid on Debt	Buildings and Improvements	Church School	Other Current Expenses	Benevolences Paid Directly	U.M.W	Pastor Salary Paid	Utilities Paid	Expenses Paid	Pensions Apportioned	Pensions Paid	Dist. Supt Apportioned	Dist. Supt Paid	Episcopal Fund Apportioned	Episcopal Fund Paid	Equitable Salary Apportioned	Equitable Salary Paid	Temporary General Aid Apportioned	Temporary General Aid Paid	Pension Crusade	Interden. Cooperation Paid	General Adminis- tration Paid
13. Hopewell																						
13-a Hopewell	7012	6871	661	2205	—	—	4360	900	1800	664	332	184	92	43	22	100	—	17	—	565	—	—
13-b Mt. Hilliard	—	900	79	491	—	—	1890	450	900	274	274	76	76	18	18	41	41	7	—	—	—	—
14. Hurtsboro	12530	2500	3500	6243	515	549	11900	1200	1000	1716	1716	475	475	112	112	260	260	43	43	2697	26	37
15. LaPine																						
15-a Bradleyton	—	—	—	—	—	—	2560	—	—	207	207	57	57	14	14	31	31	5	—	17	—	—
15-b LaPine	—	1000	344	1592	—	—	8844	—	—	715	715	198	198	47	47	108	108	18	—	66	—	—
16. Louisville-Clio																						
16-a Clio	—	1800	—	650	—	—	3200	450	650	375	375	104	104	24	24	57	57	—	—	568	—	8
16-b Louisville	—	480	2705	3800	—	—	6500	600	1850	901	901	249	249	59	59	136	136	23	—	1108	—	50
17. Luverne																						
17-a Luverne	9643	950	4105	8180	50	138	11556	900	1800	2109	2109	583	583	138	138	319	319	53	53	1786	32	46
17-b Mt. Ida	—	8000	508	235	—	—	1284	—	—	176	176	49	49	12	12	27	27	4	—	167	—	—
18. Midway																						
18-a Batesville	—	—	5	293	—	—	600	220	200	109	109	30	30	7	7	17	17	3	3	112	2	2
18-b Comer	—	190	96	376	—	—	650	395	275	115	115	32	32	7	7	17	17	3	3	14	2	2
18-c Midway	—	—	214	626	—	—	1500	550	950	336	336	93	93	22	22	51	51	8	8	105	—	7
18-d Springhill	—	2854	—	216	—	—	720	300	180	128	128	35	35	8	8	19	19	3	3	174	2	3
19. Mount Carmel																						
19-a Lamar Memorial	—	455	88	446	—	—	2105	500	450	242	242	67	67	16	16	37	37	6	—	270	—	5
19-b Mount Carmel	962	—	44	2238	—	209	8147	1000	1500	911	911	252	252	60	60	138	138	23	—	894	—	—
20. Phenix City: Epworth	19925	2633	2510	7216	—	—	9250	1427	3000	1505	1508	416	418	98	98	228	228	38	—	1233	—	—
21. Phenix City: First	9052	1500	4275	10913	—	456	11508	1507	2000	2257	2257	624	624	147	147	341	341	57	—	1150	—	—
22. Phenix City: Hillside	—	19366	2229	3861	200	231	10600	2600	2600	1266	1266	350	350	83	83	191	191	32	—	1238	19	27
23. Phenix City: Summerville	1211	2062	5017	11428	—	565	11158	2000	2000	1889	1889	522	522	123	123	286	286	48	48	1804	28	41
24. Phenix City: Trinity	14100	5046	10478	25295	538	548	15500	2500	2000	3930	3930	1087	1087	257	257	594	594	99	75	1229	30	85
25. Pike Circuit																						
25-a Carr's Chapel	—	—	—	82	—	—	—	—	252	51	51	14	14	3	3	8	8	1	—	—	—	—
25-b Center Ridge	—	1022	334	—	125	—	1200	750	750	278	278	77	77	18	18	42	42	7	—	—	—	—
25-c Union Hill	3200	18575	124	464	192	—	1000	460	460	220	220	61	61	14	14	33	33	6	—	—	—	—
26. Pittsview																						
26-a Hatchechubbee	—	—	—	—	—	—	5500	—	—	439	439	121	121	29	29	66	66	11	11	—	—	10
26-b Pittsview	—	—	—	—	—	—	4500	—	—	386	386	107	107	25	25	58	58	10	—	—	—	8
26-c Uchee	—	—	—	—	—	—	240	—	—	24	24	7	7	2	2	4	4	1	—	28	1	1
27. Ramer-Pine Level																						
27-a Orion	—	—	—	—	—	—	180	—	—	207	—	57	—	14	—	31	—	5	—	—	—	—
27-b Pine Level	—	32691	5332	—	—	—	2050	600	900	575	575	159	159	38	38	87	87	15	—	697	—	11
[illegible]	—	37500	1081	325	—	—	2050	600	900	424	212	117	59	28	14	64	32	11	6	100	—	5

Statistical Table No. 2 — Part 1 Continued Troy District

Church and Charge	LOCAL CHURCH EXPENDITURES									MINISTERIAL SUPPORT											CONNEC FUNDS	
	Paid on Debt	Buildings and Improvements	Church School	Other Current Expenses	Benevolences Paid Directly	U.M.W.	Pastor Salary Paid	Utilities Paid	Expenses Paid	Pensions Apportioned	Pensions Paid	Dist. Supt. Apportioned	Dist. Supt. Paid	Episcopal Fund Apportioned	Episcopal Fund Paid	Equitable Salary Apportioned	Equitable Salary Paid	Temporary General Aid Apportioned	Temporary General Aid Paid	Pension Crusade	Interden. Cooperation Paid	General Adminis-tration Paid
29. Rutledge																						
29-a Live Oak	—	—	70	—	—	—	1200	—	—	77	77	21	21	5	5	12	12	2	2	146	1	2
29-b Mt. Zion	—	—	—	376	—	—	564	—	—	43	43	12	12	3	3	7	7	1	1	60	1	1
29-c Rutledge	—	2334	758	616	72	—	2960	—	—	269	269	74	74	18	18	41	41	7	7	359	4	6
29-d Vernledge	—	—	—	132	—	—	1100	—	—	77	77	21	21	5	5	12	12	2	2	—	1	2
30. Sandy Ridge																						
30-a Bethel	—	1583	662	965	—	—	2390	645	1165	584	592	161	161	38	38	88	88	15	15	—	9	13
30-b Sandy Ridge	—	806	172	793	—	—	2200	900	1100	496	496	137	137	32	32	75	75	13	12	80	—	11
30-c Springhill	—	—	760	260	—	—	825	470	655	258	258	71	71	17	17	39	39	7	7	300	—	6
31. Seale																						
31-a Alexandria	—	—	160	715	—	—	3000	—	—	338	338	93	93	22	22	51	51	9	9	370	5	7
31-b Seale	—	—	200	3300	—	—	4500	—	—	527	527	146	146	34	34	80	80	13	10	375	9	11
32. Shady Grove																						
32-a Hills Chapel	—	—	—	—	—	—	1122	—	—	133	108	37	30	9	8	20	—	3	—	161	—	—
32-b Oak Grove	—	—	—	—	—	—	2868	—	—	432	432	119	119	28	28	65	65	11	11	422	6	9
32-c Shady Grove	—	—	—	—	—	—	2680	—	—	255	255	71	71	17	17	39	39	6	—	319	—	—
33. Smiths: Mt. Zion	—	5338	2931	4233	—	446	12260	900	1800	1768	1768	489	491	116	116	267	200	45	15	1789	15	20
34. Troy: First	—	10411	21977	16378	938	2068	17000	2850	2850	3922	3922	1085	1085	256	256	593	593	99	99	3341	59	85
35. Troy: Park Street	984	18656	1629	3640	—	—	8400	1500	2100	928	1328	257	257	61	61	140	140	23	23	825	14	20
36. Union Springs: First																						
36-a First	854	8008	1027	3147	—	—	5000	900	1300	697	697	193	193	46	46	105	105	18	18	1022	10	15
36-b Fitzpatrick	—	—	77	326	—	—	960	90	150	163	163	45	45	11	11	25	25	4	4	146	2	4
36-c Fort Davis	—	—	89	411	—	—	1100	360	700	275	411	76	114	18	28	42	62	7	10	—	6	9
37. Union Springs: St. Paul																						
37-a Brown Grove	—	—	92	416	—	—	480	—	130	98	50	27	13	6	2	15	6	2	—	50	—	—
37-b St. Paul	—	125	250	500	—	—	960	—	100	255	20	70	70	17	17	38	5	6	10	125	—	—
38. White Oak																						
38-a Liberty	—	300	100	1500	—	—	3221	400	144	356	356	98	98	23	23	54	54	9	—	206	—	—
38-b White Oak	—	117	300	3500	—	—	3641	450	144	441	331	122	92	29	22	67	50	11	—	—	—	—
39. Williams-Tennille																						
39-a Friendship	—	—	—	—	—	—	—	—	—	36	—	10	—	2	—	5	—	1	—	—	—	—
39-b Tennille	—	1360	—	495	—	—	950	125	125	110	111	30	29	7	7	17	16	3	—	130	—	—
39-c Williams Chapel	—	2200	615	1495	—	—	4320	—	—	339	422	110	109	26	25	60	62	10	3	500	—	3
TOTAL	109174	265121	114960	202408	4015	8860	324310	46511	62094	53103	51919	14617	14323	3497	3404	7992	7727	1322	690	41460	326	880

Statistical Table No. 2 — Part 2 Troy District

Church and Charge	CONNECT. FUNDS					BENEVOLENCES															
	Conference Adm. Paid	District Adm. Paid	District Missions Paid	World Service and Conf. Ben. Apportioned	World Service and Conf. Ben. Paid	Ministerial Education Paid	Black College Fund Paid	Missional Priorities Paid	Mass Communications Paid	General Advance Specials	Youth Service Fund	Special Day Offerings	Claimants Homes	Conf. Advance Specials	Higher Education	Wesley Foundations	Health and Welfare	Blue Lake	Mortgage Amortization	All Other Benevolences	GRAND TOTAL PAID
1. Alston-Clopton																					
1-a Adams Chapel	—	—	40	114	—	—	—	—	—	—	—	—	—	—	—	—	25	—	—	—	1946
1-b Clopton	—	41	8	190	—	—	—	—	—	—	—	—	—	—	—	—	178	—	—	—	5945
1-c Edwin	—	46	9	215	—	—	—	—	—	—	—	—	—	—	—	—	75	—	—	—	4928
1-d Pond Bethel	—	24	5	110	55	25	—	—	—	—	—	6	—	—	—	—	—	—	—	—	2442
1-e Texasville	—	32	6	146	24	—	—	—	—	—	—	—	—	—	—	—	122	—	—	—	5215
2. Banks																					
2-a Banks	13	25	15	239	125	30	14	15	2	—	—	—	10	—	20	16	3	20	9	14	4869
2-b Murphy's Chapel	—	55	11	254	100	30	—	—	—	15	—	—	—	—	—	—	25	—	—	—	5600
2-c Pleasant Hill	8	81	6	142	100	25	—	5	1	21	—	—	7	—	20	6	52	5	6	8	8410
3. Brantley																					
3-a Brantley	52	175	35	800	800	177	84	58	8	170	—	—	39	65	286	62	283	79	37	95	20587
3-b Brunson's Chapel	—	56	11	259	259	58	—	19	3	29	—	—	—	25	—	—	9	—	—	26	4962
4. Brundidge																					
4-a Brundidge	117	395	79	1802	1802	100	75	130	19	87	50	82	89	97	300	139	1135	177	82	113	52061
4-b Chestnut Grove	16	52	10	240	240	—	—	—	—	—	—	—	—	—	—	—	129	—	—	—	6053
5. Campground-Petrey																					
5-a Campground	26	88	18	407	407	90	—	29	4	—	50	—	20	500	145	31	323	79	19	9	9999
5-b Petrey	14	45	9	209	209	46	—	—	2	15	—	—	10	227	75	16	310	21	20	6	6627
6. Clayton																					
6-a Clayton	84	321	57	1297	897	287	—	5	—	20	—	—	64	—	400	100	18	128	59	77	34293
6-b Street Memorial	6	21	4	95	95	21	—	4	1	—	—	—	5	40	34	5	151	5	4	6	1481
7. Crawford																					
7-a Antioch	2	6	1	29	29	6	3	2	—	—	—	—	1	—	10	2	15	3	1	4	509
7-b Crawford	—	135	25	585	150	—	—	—	—	50	—	35	—	54	63	—	127	—	—	—	8738
7-c Golden Acres	21	72	14	329	329	73	35	24	—	50	—	16	16	—	118	25	22	32	15	42	4488
8. Eufaula: Epworth																					
8-a Epworth	—	53	10	468	468	104	—	—	—	30	—	—	—	10	168	—	175	—	—	215	21809
8-b Jernigan	—	—	—	156	156	—	—	—	—	—	—	—	—	—	—	—	50	—	—	489	3992
9. Eufaula: First	251	802	156	3877	3877	859	—	281	41	13024	—	422	191	1352	1386	300	14033	382	177	458	142369
10. Eufaula: Washington Street	73	246	49	1124	1124	125	—	81	12	25	—	—	55	289	—	87	173	111	—	19	34397
11. Glenwood																					
11-a Glenwood	62	209	42	951	950	50	—	—	—	194	50	30	47	288	—	24	315	25	20	—	40606
11-b Springhill	11	35	7	163	163	36	—	—	2	32	—	—	8	5	58	13	62	16	7	19	3497
12. Goshen																					
12-a Goshen	20	69	14	316	316	70	33	23	3	—	—	—	16	—	113	24	404	31	14	38	9571
12-b Henderson	—	21	4	96	96	—	—	—	—	—	—	—	5	—	—	—	60	—	—	—	1553
12-c Little Oak	—	31	6	141	100	—	—	—	—	—	—	—	—	—	40	—	120	—	—	—	2284

Statistical Table No. 2 — Part 2 Continued Troy District

Church and Charge	CONNECT. FUNDS			BENEVOLENCES																	
	Conference Adm. Paid	District Adm. Paid	District Missions Paid	World Service and Conf. Ben. Apportioned	World Service and Conf. Ben. Paid	Ministerial Education Paid	Black College Fund Paid	Missional Priorities Paid	Mass Communications Paid	General Advance Specials	Youth Service Fund	Special Day Offerings	Claimants Homes	Conf. Advance Specials	Higher Education	Wesley Foundations	Health and Welfare	Blue Lake	Mortgage Amortization	All Other Benevolences	GRAND TOTAL PAID
13. Hopewell																					
13-a Hopewell	—	124	25	569	285	—	—	—	—	—	—	—	—	—	—	—	520	—	—	—	25774
13-b Mt. Hilliard	—	57	10	235	—	—	—	—	—	—	—	—	—	—	—	—	—	—	—	—	5186
14. Hurtsboro	95	322	64	1470	1470	326	155	106	15	65	—	117	72	517	526	114	748	145	67	174	50441
15. LaPine																					
15-a Bradleyton	11	39	8	177	50	39	—	—	—	—	—	—	—	—	—	—	167	—	—	—	3200
15-b LaPine	—	134	27	612	—	—	—	—	—	—	—	—	—	—	—	—	135	—	—	—	13210
16. Louisville-Clio																					
16-a Clio	21	70	14	321	200	—	—	10	3	50	—	—	16	159	—	15	212	32	15	7	8719
16-b Louisville	50	169	34	772	772	171	—	56	8	390	—	—	38	218	—	60	193	76	35	91	20820
17. Luverne																					
17-a Luverne	117	394	79	1806	1806	400	—	131	19	476	—	—	89	20	1147	140	1749	178	83	1413	50678
17-b Mt. Ida	—	33	7	151	151	—	—	—	—	—	—	—	—	—	—	—	40	—	—	129	10818
18. Midway																					
18-a Batesville	6	20	4	94	—	—	—	—	—	—	—	18	—	—	—	—	10	9	—	—	1670
18-b Comer	6	21	4	98	98	22	10	7	1	72	—	—	5	80	35	8	121	10	4	12	2693
18-c Midway	19	63	13	288	—	—	—	—	3	—	—	—	14	60	—	—	91	—	—	6	4739
18-d Springhill	7	24	5	109	109	24	12	8	1	50	—	—	5	50	39	8	102	11	5	13	5118
19. Mount Carmel																					
19-a Lamar Memorial	13	45	9	207	207	46	—	15	2	30	—	—	10	—	74	16	236	20	9	4	5423
19-b Mount Carmel	—	171	34	781	781	—	—	56	8	203	—	6	—	156	—	—	426	—	—	15	18211
20. Phenix City: Epworth	84	125	56	1289	1077	50	—	50	—	130	—	35	—	65	—	—	149	25	—	505	51797
21. Phenix City: First	125	353	71	1933	320	—	—	—	—	747	5	99	—	235	507	—	516	—	—	189	48897
22. Phenix City: Hillside	70	238	48	1085	1085	240	—	79	11	276	—	45	53	240	200	84	935	107	30	73	48704
23. Phenix City: Summerville	105	354	71	1618	1618	359	170	117	17	335	—	186	80	393	579	125	802	159	74	191	45961
24. Phenix City: Trinity	218	638	100	3362	2762	300	50	100	35	862	—	129	166	167	200	50	2146	200	100	210	91816
25. Pike Circuit																					
25-a Carr's Chapel	3	10	2	44	—	—	—	3	—	—	—	—	2	—	—	1	15	—	—	—	446
25-b Center Ridge	15	52	10	238	—	53	—	17	—	50	—	—	12	400	—	—	73	—	—	—	5278
25-c Union Hill	12	41	8	188	—	—	—	—	—	25	—	—	9	—	—	—	59	—	—	95	25052
26. Pittsview																					
26-a Hatchechubbee	24	83	17	376	—	83	—	27	4	—	—	—	19	—	134	29	155	37	17	427	7242
26-b Pittsview	21	72	14	331	—	73	—	—	—	—	—	—	16	—	30	26	44	33	—	7	5429
26-c Uchee	1	5	1	21	21	5	2	1	—	—	—	—	1	—	7	2	—	2	1	2	359
27. Ramer-Pine Level																					
27-a Orion	—	—	—	177	—	—	—	—	—	—	—	—	—	—	—	—	35	—	—	—	215
27-b Pine Level	32	116	23	493	185	93	—	36	5	7	—	20	18	125	148	33	422	39	23	41	44517
27-c Ramer	—	79	16	364	182	41	19	13	2	—	—	—	9	60	65	14	342	18	3	22	43769
28. Rocky Mount	31	50	20	474	252	85	2	19	5	110	—	31	23	74	130	22	151	33	22	48	11519

Statistical Table No. 2 — Part 2 Continued Troy District

Church and Charge	CONNECT. FUNDS									BENEVOLENCES											
	Conference Adm. Paid	District Adm. Paid	District Missions Paid	World Service and Conf. Ben. Apportioned	World Service and Conf. Ben. Paid	Ministerial Education Paid	Black College Fund Paid	Missional Priorities Paid	Mass Communications Paid	General Advance Specials	Youth Service Fund	Special Day Offerings	Claimants Homes	Conf. Advance Specials	Higher Education	Wesley Foundations	Health and Welfare	Blue Lake	Mortgage Amortization	All Other Benevolences	GRAND TOTAL PAID
29. Rutledge																					
29-a Live Oak	4	14	3	66	66	15	7	5	1	—	—	—	3	—	24	5	95	6	3	7	1796
29-b Mt. Zion	2	8	2	37	37	8	4	—	—	3	—	—	2	—	13	3	1	4	2	5	1163
29-c Rutledge	15	50	10	230	230	51	24	17	2	34	—	—	11	—	82	18	1688	23	11	27	9817
29-d Vernledge	4	14	3	66	66	15	7	5	1	—	—	—	3	—	24	5	76	6	3	7	1593
30. Sandy Ridge																					
30-a Bethel	32	109	22	500	500	111	53	36	5	100	—	—	25	245	171	39	581	49	23	60	10501
30-b Sandy Ridge	28	—	19	425	425	—	—	—	—	18	—	—	21	—	—	9	208	42	—	100	7696
30-c Spring Hill	14	40	10	221	221	49	—	16	—	—	—	—	11	—	—	17	50	22	—	—	4124
31. Seale																					
31-a Alexandria	19	63	13	290	290	64	30	21	3	183	—	63	14	165	25	22	191	29	13	34	6020
31-b Seale	24	—	—	452	452	100	48	9	2	86	—	157	22	100	161	35	121	44	21	54	10644
32. Shady Grove																					
32-a Hills Chapel	—	19	4	114	—	—	—	—	—	—	—	10	—	—	—	—	120	—	—	—	1582
32-b Oak Grove	24	48	10	370	370	82	39	27	4	52	—	30	18	10	132	29	305	36	17	144	5347
32-c Shady Grove	—	—	—	219	244	24	—	16	—	23	—	—	11	111	—	—	78	11	—	47	3946
33. Smiths: Mt. Zion	—	150	25	1515	1515	115	15	30	10	91	—	119	75	25	100	80	109	35	25	30	34891
34. Troy: First	217	764	147	3360	3360	745	354	243	35	899	—	220	180	1319	1201	260	2782	331	154	397	97611
35. Troy: Park Street	51	173	35	795	795	176	84	—	8	73	—	—	39	80	284	61	447	78	36	94	42113
36. Union Springs: First																					
36-a First	39	131	26	597	597	132	63	43	6	212	—	33	29	358	214	46	230	59	27	136	24739
36-b Fitzpatrick	9	30	6	139	139	31	15	10	1	—	—	—	7	—	50	11	132	14	6	17	2485
36-c Fort Davis	24	51	10	235	354	77	37	17	2	86	—	35	148	135	125	28	618	36	16	31	5139
37. Union Springs: St. Paul																					
37-a Brown Grove	3	18	4	84	29	10	5	—	—	—	—	—	1	—	13	2	—	3	2	1	1330
37-b St. Paul	2	22	8	218	75	—	7	—	—	12	—	2	—	—	5	—	6	1	1	1	2326
38. White Oak																					
38-a Liberty	—	—	—	305	—	—	—	—	—	225	—	—	—	132	—	—	104	—	—	—	6863
38-b White Oak	18	62	13	378	284	63	—	—	—	—	—	—	14	95	—	22	—	28	2	4	9252
39. Williams-Tennille																					
39-a Friendship	—	—	—	31	—	—	—	—	—	—	—	—	—	—	—	—	—	—	—	—	—
39-b Tennille	—	14	4	94	—	—	—	—	—	—	—	15	—	—	—	—	107	—	—	—	3488
39-c Williams Chapel	31	30	10	341	100	30	—	—	—	—	—	—	5	—	150	—	112	10	7	53	10296
TOTAL	2422	8848	1829	44738	36451	6520	1456	2022	317	19737	155	1961	1879	8746	9831	2289	37149	3115	1327	6561	1411694

Recapitulation Table No. 1 — Part 1

CHURCH MEMBERSHIP

Church and Charge	Name of Pastor	Total Members Last Year	Confession of Faith	From Other U.M.C.	From Other Denominations	Removed by C.C. Action	To Other U.M.C.	To Other Denominations	Removed by Death	Total Members This Year	Average Atten. Sun. Service	Persons Baptized	Preparatory Members	Number on Constituency	Total Enrolled in Confirmation
1. **ANDALUSIA**	Clifford M. Abbott	8315	177	170	111	173	139	82	122	8257	4061	164	564	558	156
2. **DEMOPOLIS**	Robert H. Collins	9415	138	109	59	72	141	65	136	9307	4111	143	687	364	88
3. **DOTHAN**	Floyd C. Enfinger	14558	257	348	241	115	303	128	147	14711	6160	255	1177	869	161
4. **MARIANNA**	Lloyd H. Kimbrough	12831	297	275	195	110	263	99	164	12962	5265	269	1215	507	194
5. **MOBILE**	Lester H. Spencer	18123	411	523	284	121	377	91	161	18591	6763	427	2080	1150	231
6. **MONTGOMERY**	Paul A. Duffey	22769	454	784	383	196	629	225	245	23095	8762	365	2016	1413	271
7. **PENSACOLA**	Henry E. Eddins	25409	583	790	360	455	538	249	186	25714	10130	525	2917	2160	420
8. **SELMA**	John E. Vickers	8458	187	238	117	157	170	70	100	8503	3922	183	607	685	99
9. **TROY**	J.O. Ellisor	8375	134	128	79	45	116	64	124	8367	3461	146	578	356	96
	TOTAL	128253	2638	3365	1829	1444	2676	1073	1385	129507	52635	2477	11841	8062	1716
	TOTAL LAST YEAR		2464	3162	1724	1018	2533	1168	1562	128253	51584	2576	11673	7986	1710
	INCREASE		174	203	105	426	143			1254	1051		168	76	6
	DECREASE							95	177			99			

Recapitulation Table No. 1 — Part 2

Church and Charge	CHURCH SCHOOL									U.M.M.		U.M.W.		PROPERTY AND OTHER ASSETS				
	Number of Leaders	Children	Youth	Adults	Church School Membership	Average Attendance	Ongoing Classes	Short term classes	Members Joining Confession of Faith	Membership	Amount Paid	Membership	Amount Paid	Value of Church	Value of Parsonage	Value of Other Assets	Indebtedness Property	Indebtedness Current Expenses
1. **ANDALUSIA**	567	1039	632	2139	4377	2774	950	898	121	228	2052	774	9186	8077971	1544850	1941950	273043	
2. **DEMOPOLIS**	562	1214	758	2402	4936	2956	684	898	87	160	5344	889	20158	8228759	1263837	274885	274136	5940
3. **DOTHAN**	1140	1888	1183	3941	8152	4884	1664	2023	152	367	6979	1449	22252	13619392	2029174	517229	559531	35376
4. **MARIANNA**	711	1293	854	3022	5880	3539	1153	1565	153	398	6353	1165	16728	10232103	1754105	521029	850966	1663
5. **MOBILE**	1072	2507	1342	3718	8639	4572	1567	2777	251	478	5240	1745	33755	15203204	2083963	1860071	2502515	23150
6. **MONTGOMERY**	1412	2660	1719	6189	11980	6229	1662	3451	286	656	16499	2094	28488	24841931	2629850	781066	3468293	3410
7. **PENSACOLA**	1303	3001	1825	4853	10982	6498	2559	4869	385	633	11575	2366	37732	22361269	3245213	1043488	3311090	12864
8. **SELMA**	589	1171	752	2272	4784	2861	573	1220	126	136	1595	1022	10061	7272118	1229900	410600	610214	
9. **TROY**	568	876	619	1922	3985	2454	561	742	85	121	730	756	15378	7418694	1328725	283720	297870	3924
TOTAL	7924	15649	9684	30458	63715	36767	11373	18443	1646	3177	56367	12260	193738	117255441	17109617	7634038	12147658	86327
TOTAL LAST YEAR	7915	15130	10043	30060	63148	36142	10545	19036	1583	3027	66504	12401	177129	104076219	15608431	7212052	10984798	56363
INCREASE	9	519		398	567	625	828		63	150			16609	13179222	1501186	421986	1162860	29964

Recapitulation Table No. 2 — Part 1

Church and Charge	LOCAL CHURCH EXPENDITURES									MINISTERIAL SUPPORT												CONNECT. FUNDS		
	Paid on Debt	Buildings and Improvements	Church School	Other Current Expenses	Benevolences Paid Directly	U.M.W.	Pastor Salary Paid	Utilities Paid	Expenses Paid	Pensions Apportioned	Pensions Paid	Dist. Supt. Apportioned	Dist. Supt. Paid	Episcopal Fund Apportioned	Episcopal Fund Paid	Equitable Salary Apportioned	Equitable Salary Paid	Temporary General Aid Apportioned	Temporary General Aid Paid	Pension Crusade	Interden. Cooperation Paid	General Adminis-tration Paid	Jurisdictional
1. ANDALUSIA	107614	124824	153154	245174	9507	10071	298576	42162	61831	55480	55298	15342	15322	3632	3637	8382	8220	1405	814	64241	396	832	918
2. DEMOPOLIS	110385	184262	131146	170702	13365	13446	314241	48143	63463	55856	54895	15391	15224	3637	3566	8689	8475	1408	933	50628	487	1057	105
3. DOTHAN	175212	305612	331284	510781	21800	16793	416078	79188	83244	94608	94507	26453	26078	6219	6176	14420	14337	2426	1820	89952	757	1755	183
4. MARIANNA	247522	156788	228500	383922	14802	17489	386118	73830	83423	78074	74963	21590	20953	5101	4964	11800	11146	2079	1357	86042	393	1315	137
5. MOBILE	380180	456192	402931	662830	26551	30839	518701	78850	83807	116961	115266	32338	31942	7647	7553	17821	17590	3012	2312	102185	963	2260	236
6. MONTGOMERY	570202	493568	726817	789166	54885	33543	596251	81704	93556	154774	152726	42800	42611	10117	10052	23402	23139	6769	2690	160651	1106	2646	286
7. PENSACOLA	479126	702342	511924	799107	36216	36405	630026	103141	144679	159874	161318	44200	44220	10448	10431	24170	24122	3927	3710	161674	1453	3311	348
8. SELMA	169044	155241	124302	288345	8984	14705	295943	45279	58847	56555	56241	15630	15484	3695	3640	8548	8479	1427	853	55803	727	992	102
9. TROY	109174	265121	114960	202408	4015	8860	324310	46511	62094	53103	51919	14619	14323	3497	3404	7992	7727	1322	690	41460	326	880	89
TOTAL	2348459	2843950	2725018	4052435	190125	182151	3780244	598808	734944	825258	817133	228361	226157	53993	53423	125224	123235	23775	15179	812636	6608	15048	1581
TOTAL LAST YEAR	2145757	2706947	2385489	3758130	210637	173927	3485744	531316	669727	813166	796329	210048	205814	48394	47368	118822	116101	20774	14902	786196	6815	14818	1548
INCREASE	202702	137003	339529	294305	—	9224	294500	67492	65217	12092	20804	18313	20343	5599	6055	6402	7134	3001	277	26440	—	230	32
DECREASE	—	—	—	—	20512	—	—	—	—	—	—	—	—	—	—	—	—	—	—	—	207	—	—

Recapitulation Table No. 2 — Part 2

Church and Charge	CONNECT FUNDS					BENEVOLENCES															
	Conference Adm. Paid	District Adm. Paid	District Missions Paid	World Service and Conf. Ben. Apportioned	World Service and Conf. Ben. Paid	Ministerial Education Paid	Black College Fund Paid	Missional Priorities Paid	Mass Communications Paid	General Advance Specials	Youth Service Fund	Special Day Offerings	Claimants Homes	Conf. Advance Specials	Higher Education	Wesley Foundations	Health and Welfare	Blue Lake	Mortgage Amortization	All Other Benevolences	GRAND TOTAL PAID
1. ANDALUSIA	2431	11412	2913	47519	38132	5288	2139	2147	528	25754	2136	2225	1732	10106	11288	2071	26995	3320	1447	5709	1360364
2. DEMOPOLIS	2752	10676	5248	48941	39976	7693	3410	2238	344	16521	268	3946	2169	17969	17191	2837	31941	3622	1712	14457	1370440
3. DOTHAN	4758	20518	5549	82148	74995	14308	5428	4399	731	19918	576	4863	3437	22478	29100	4721	40252	6608	2976	15587	2458411
4. MARIANNA	3786	8412	4757	66859	55902	8748	3256	2960	413	23744	219	3133	2639	13737	19438	3211	30490	4823	2223	18677	2005471
5. MOBILE	5902	13356	13398	100188	89159	14920	6589	5133	776	31075	1067	4606	4181	12617	25915	5915	55424	8456	3496	15389	3240690
6. MONTGOMERY	6927	10958	15541	132571	107093	18921	8723	6496	979	50879	3906	8099	4740	23595	31419	6197	71357	9031	4350	24967	4252351
7. PENSACOLA	9092	19761	19801	136977	130196	25770	10239	8472	1236	71834	1615	10690	6465	26138	44313	8744	51835	12470	5994	30735	4352092
8. SELMA	2658	8138	2819	48449	39280	7754	2327	2034	275	15755	472	2166	1729	13317	13460	2724	27641	3527	1578	17554	1469139
9. TROY	2422	8848	1829	44738	36451	6520	1456	2022	317	19737	155	1961	1879	8746	9831	2289	37149	3115	1327	6561	1411694
TOTAL	40728	112079	71855	708390	611184	109922	43567	35901	5599	275217	10414	41689	28971	148703	201955	38709	373084	54972	25103	149636	21920652
TOTAL LAST YEAR	51056	104838	62721	659615	584300	108794	44598	35874	5536	224894	8054	50717	26026	59528	314316	40292	331701	51904	30358	66256	20272032
INCREASE		7241	9134	48775	26884	1128	—	27	63	50323	2360	—	2945	89175	—	—	41383	3068	—	83380	1648620
DECREASE	10328	—	—	—	—	—	1031	—	—	—	—	9028	—	—	112361	3583	—	—	5255	—	—

INDEX

Administrative Agencies, Annual Conference 5, 169
Admitted, Associate Members 171, 190
Admitted, Full Connection 171, 190
Admitted, Probationary Members 171, 190
Aid to Action Ministries 242
Alternate Lay Members 30, 189
Appointments 186, 189, 193, 197
Appointments, Post-Conference 193
Appointments, Special (Beyond the Local Church) 186, 197, 217
Appointments, To Attend School 198
Apportionments 187, 245
Birmingham-Southern College 16, 180, 266
Black College Fund 246
Board Membership and Organization 6, 166
Board of Church and Society 9, 172, 180, 259
Board of Diaconal Ministry 10, 172, 193, 222
Board of Directors, Noah's Ark 18
Board of Directors, United Methodist Children's Home 16, 177
Board of Directors, United Methodist Foundation 16
Board of Directors, Wesley Foundations 17
Board of Ecumenical and Interreligious Concerns 13, 184, 252
Board of Communication/Advocate, Area 13, 184, 283
Board of Education 8, 181, 261
Board of Evangelism 8, 180, 258
Board of Health and Welfare Ministries 10, 177, 248
Board of the Laity, Conference 10, 183, 277
Board of Missions 8, 174, 228
Board of Ordained Ministry 14, 171, 182, 218
Board of Pastoral Care and Counseling, Area 12, 183, 275
Board of Pensions and Homes for Claimants 14, 182, 267
Board of Trustees of the Annual Conference 15, 184, 280
Brochure of Reports 166
Budget Requests 167
Cabinet Representatives to Boards, etc. 5, 167
Camping Committee 181
Certificate of Ordination 317
Changes in District and Charge Lines 188
Chaplains (See also: Appointments Special) 180, 217
Children's Home 16, 177, 252, 296
Chronological Roll 66
Commission, Assembly Ground 11, 182, 260
Commission on Archives and History 12, 183, 277
Commission on Religion and Race 9, 177, 255
Commission on the Status and Role of Women 11, 178, 253
Commission on Town and Country Work 12, 174, 227
Commission on Worship 12, 184, 282

Committee on Arrangements 6, 157
Committee on Career Planning and Counseling 11, 184, 283
Committee on Continuing Education 172, 222
Committee on Courtesies and Introductions 6, 163
Committee on Disability, Joint 169
Committee on Episcopacy 15, 169, 174
Committee on Equitable Salaries 15, 169, 273, 299
Committee on Higher Education and Campus Ministry 9, 181, 265, 327
Committee on Investigation 15, 169
Committee on Journal 6, 163, 176, 182, 186
Committee on Nominations 6, 163, 173, 184
Committee on Program 6, 164, 183
Committee on Resolutions and Petitions 6, 163
Committee on Standing Rules 6, 163, 172
Committees of Church Location and Building, District 18
Committees on the Ordained Ministry, District 18
Composition of Pastoral Charges 30, 47
Conference Directory 66
Conference Relations 166, 171
Continued, Probationary Members 191
Continuing Education 172
Council on Finance and Administration 14, 176, 242, 291
Council on Ministries, Conference 7, 178, 295
Council on Ministries, District 19
Council on Ministries, Southeastern Jurisdiction 179
Council on Youth Ministry 11, 174, 226
Council on Youth Ministry, Conference President 11, 30, 174
Credit Union 184, 281
Daily Proceedings 170
Deacons, Ordained, Elected 190, 193, 196
Deaths 191
Diaconal Ministers 161, 193, 196
Disability Leave 191
Discontinued 188
District Conference 167
District Superintendents 5, 167, 187
Districts, Number of 163, 167
Elders, Ordained, Elected 191
Election Procedures 165
Financial Reports 290
Formula, Use of 167, 247
Fraternal Delegate 174
Golden Cross 177, 253
Homes for Claimants 14, 268
Homes for the Aging 16, 177, 250
Huntingdon College 179, 327
Journal 166, 182
Journal Editor (Assistant Secretary for the Journal) 5, 174
Lay Directory, Board or Agency Membership 24

Lay Leader, Conference 30, 165, 188
Lay Leaders, Church 47
Lay Leaders, District 30, 165, 188
Lay Members 24, 30
Leave of Absence 191
Loans and Scholarships 220
Local Pastors 189
Location 191, 327
Memoirs 309
Methodist Christian Advocate, The 13, 173, 185, 222, 284
Ministerial Relations 171, 189
Minute Questions 187
Miscellaneous 317
Missionaries 175, 231
Noah's Ark 175, 239
Officers, Conference 5, 163
Ordination, Service of (see also Certificate) 175, 317
Pastoral Service Record 66
Pastor's Assembly 13, 174, 225
Pension Funding Crusade 183, 272
Pension Payments 188, 301
Pictorial Directory 176
Preacher's Aid Society, The 15, 184, 281
Program Agencies, Annual Conference 168
Publishing House 174
Registrar 5, 176
Reports (See Board, Committee, etc.) 164, 218
Resolutions 185, 317, 324
Resolutions, Property 185, 318
Retired Ministers 164, 171, 192
Salaries (See Appointments) 15, 187, 217, 299, 330
Secretary, Assistants 5, 170
Secretary, Conference 5, 173, 187
Secretary, Emeritus 173
Service of Commemoration 164, 184
Special Funds and Collections 245
Standing Rules 163, 184
Statistician (Colored Pages) 5, 174, 185, 187, 288, 329
Sunday School Committee 181
Task Force on World Hunger 175, 232
Transfers 188, 190, 191
Treasurer, Conference 5, 177
Trustees 15, 166
Trustees, Birmingham-Southern College 16
Trustees, Huntingdon College 17
Trustees, The Methodist Christian Advocate 13
Trustees, United Methodist Homes for the Aging 16, 250
United Methodist Committee on Relief 175
United Methodist Communications 13, 222

United Methodist Foundation 16, 178, 255
United Methodist Men, Conference President 30
United Methodist Women 30, 174, 227
Voting (See Election)
Wesley Foundations 17, 181, 266, 297
World Service 187

19

UNIVERSITY OF FLORIDA
3 1262 09762 9413

Simulation of the ColorChecker® chart from GretagMacbeth™
Image encoded in Apple RGB. RGB values derived from GretagMacbeth L*a*b* D50 data by BabelColor® (www.BabelColor.com)